

44th Annual Production Sale



November 19, 2022

10 a.m. - Mexico, MO



Sydenstricker Genetics
 *Since 1952*



WELCOME TO SYDENSTRICKER'S 44TH ANNUAL PRODUCTION SALE

Dear Cattlemen,

Welcome to our 44th Annual Production Sale as we celebrate 70 years in the Angus business. We thank all the customers, supporters, competitors and employees who have been important to us along the way! We are proud of the Angus history that has been made here, as well as our sales history that includes some of the breed's most valuable animals, yet also includes cattle that "anyone can afford," to quote Ralph Sydenstricker.

The demand for CAB® and Prime beef continues to be a bright spot in the beef industry. No other country in the world can compete with us in the production of high quality beef. That is our strength in the world marketplace. Investing in quality breeding stock on today's market will help you be ready for better prices later.

We believe the Angus cow is the most efficient in the business, and the breed will continue to dominate the genetics of the commercial cow herd. Our EPD system has allowed us to characterize Angus bulls very specifically, so when a commercial producer buys that bull to do a certain job, he will do that job. That reputation has been the driving force for the popularity of the Angus breed in the commercial sector today. The on-going weather stresses of the last several years reinforces the flexibility of the Angus cow.

We regard our position in the beef industry as research and development, finding and proving the sires that can force their way past the genetic antagonisms inherent in beef cattle production. We like to do that with as much diversity of bloodlines as possible. However, we continue to strongly pursue multi-trait excellence, not giving up the progress we've made solely to bring in new blood. These cattle need to excel on the measurable EPD traits to insure our customers' profitability, and they must be sound, fertile and efficient. The use of multiple bloodlines just gives us and our customers more options to select from, and more genetic diversity for the breed.

As always, we will do our best to inform you, our customer, with all the information we can to help you make good buying decisions. All breeding animals selling are either tested free of AM, NH, CA and D2, or have no pedigree risk. All animals at risk for M1 and DD are tested, and sell as is. As time has gone on, we have seen the accuracy of genomic evaluations increase, and every animal under two years of age that sells, is genomic tested.

We hope you will be with us November 19th to give us your evaluation. Come early Saturday morning and enjoy our Missouri country breakfast before the sale. If you cannot be here, our sale will once again be broadcast live on the internet by DV Auction.

For more information on any of the cattle in this offering, or if we can assist you in making travel arrangements, please call the farm office at (573) 581-1225 or the dealership office at (573) 581-5900.

We look forward to seeing you!

Sincerely,

Eddie L. Sydenstricker

Ben W. Eggers



Front Row: CHASE MONTE, KIM SYDENSTRICKER-MONTE, SYDNEY BRISCOE, CONNIE SYDENSTRICKER, EDDIE SYDENSTRICKER, PAIGE BRISCOE, BLAKE BRISCOE, LEE ANN SYDENSTRICKER AND BRITTON BLOCK.

Schedule of Events

Friday • November 18, 2022

8 a.m.

Cattle available for inspection

6 p.m.

Hospitality hour at the Empire Club

7 p.m.

Dinner at the Empire Club

Saturday • November 19, 2022

8 - 10 a.m.

Missouri Country Breakfast

10 a.m.

SYDENSTRICKER GENETICS

44th Annual Production Sale

(Angus Burgers Served After 1 p.m.)

Females, Flushes, Embryos and some Herd Sire Prospects

12 p.m.

The Bull Sale

• Fall Yearlings

• Spring Bull Calves

2 p.m.

Continue with the female sale

4 - 5 p.m.

Conclude the Sale

Thursday • December 1, 2022

25th Annual Sydenstricker Influence Commercial Heifer Sale

6 p.m.

Callaway Livestock (New Date)



L to R: BOB POAGE, EDDIE SYDENSTRICKER, KENNETH ROBERTS, RONNIE GIPSON, BUB RAITHEL, COOPER ERVIN, CODY WHEELER, BLAKE MCDONALD, KYLE VUKADIN, TANNER MACDONALD, WYATT RAITHEL, DARLA EGGERS, BEN EGGERS.



REFERENCE SIRE – DECEASED

V D A R New Trend 315 [AMF-CAF-DDF-MIF-NHF-OHF-OSF]

Birth Date: 01-06-1988

Bull #1105489

Tattoo: 315

#A A R New Trend
9958634

#V D A R Shoshone 548

Donna A A R 74

#Schearbrook Shoshone
V D A R Polly 308
#Candolier Forever 376
Donna 244 G D A R#V D A R Lucy 704
10281408

#P S Power Play [RTF]

V D A R Shoshone Lucy 605

#Early Sunset Emulous 60E
P S Menteith Blanche 205
#Schearbrook Shoshone
V D A R Lucy 341

\$M	+60
\$W	+22
\$F	+70
\$G	+42
\$B	+112
\$C	+205

CED	BW	WW	YW	RADG	DMI	Y HT	SC	DOC	CLAW	ANGLE	HP	CEM	MILK	HS	DTRS	MW	CW	MARB	RE	FAT		
+3	.91	+3.4	+26	+47	.96	+1.9	-.86	+8	+1.61	+3	+34	+41	+12.4	+6	+22	+44	+4875	-17	+12	+64	+04	+044

- Owned with Van Dyke Angus Ranch, Manhattan, MT
- 315 defined the term "multi-trait superiority," and his descendants today dominate the Sire Summary for carcass, scrotal, maternal, and growth combinations. Most of the breed carries the influence of this breed legend and Pathfinder Sire.
- Semen \$6

**VDAR NEW TREND 315**

REFERENCE SIRE – DECEASED

S A F Fame [AMF-CAF-DDF-MIF-NHF-OHF-OSF]

Birth Date: 03-02-1993

Bull #11935889

Tattoo: 3107

#Minerts Fortune 2000
11618176

#Schurrtop Fortune 3261

#Minerts Edella 951

#Schearbrook Fortune
Schurrtop Queen 1322
#Mc Cumber Stretch 604
Minerts Edella 721#S A F Royal Lass 1027
11560537

#V D A R New Trend 315

#S A F Royal Lass 6089

#A A R New Trend
#V D A R Lucy 704
#Brost Power Drive
Leachman Lass 1004

\$M	+22
\$W	+18
\$F	+56
\$G	+38
\$B	+94
\$C	+144

Leachman Class 1004																						
CED	BW	WW	YW	RADG	DMI	Y HT	SC	DOC	CLAW	ANGLE	HP	CEM	MILK	HS	DTRS	MW	CW	MARB	RE	FAT		
+5	.95	+5	+41	+65	.97	+1.16	+0.3	+6	+1.08	+9	+46	+53	+6.9	+15	+7	+52	+5945	+46	+8	+41	+28	-.003

- Owned with Van Nice Angus Ranch, NPB, FL
- FAME left a legacy in the breed through his birth to weaning spread. Over 16,000 progeny ratio 99 at Birth and 102 at Weaning, and his CEM EPD ranks in the top 3%.
- Semen \$6

**S A F FAME**

REFERENCE SIRE – DECEASED

S A F Focus of E R [AMF-CAF-DDF-MIF-NHF-OHF-OSF]

Birth Date: 02-28-1996

Bull #12618076

Tattoo: 6163

#S A F Fame
11935889

#Minerts Fortune 2000

#S A F Royal Lass 1027

#Schurrtop Fortune 3261
#Minerts Edella 951
#V D A R New Trend 315
#S A F Royal Lass 6089G D A R Forever Lady 246
11781043

#Transformer 100 E A R

#G D A R Forever Lady 718

#Rito 2100 G D A R
Travelers Marias Je 489
#Baldridge Oscar
#L T Forever Lady 395 G D A R

\$M	+49
\$W	+48
\$F	+55
\$G	+43
\$B	+98
\$C	+176

#1 F100													
---	--	--	--	--	--	--	--	--	--	--	--	--	--

- Owned with Edwards Ranch, Denton, MT
- Since he topped our 1996 sale at \$68,000, FOCUS had a very successful career. This long-time Path-finder Sire left a legacy of combining calving-ease with explosive growth and fertile, functional daughters. Many thousands of descendants are still a strong force in the breed today.
- Semen \$10

**S A F FOCUS OF ER***About the Cover*

SydGen Exceed 3223 running with cows this past spring as a nine-year-old. In his first season of natural service, in 2014, he sired the \$30,000 SydGen Enhance who ranked 13th for registrations in the Angus breed in 2019, Number 1 in 2020 and 2021, and Number 3 in 2022, and has over 16,500 progeny recorded. Exceed himself, among sires with at least .85 accuracy for YW and .65 for CW, is the Number 3 sire in the breed for \$Combination. SydGen Merit, SydGen Bullion, SydGen Enhance 5164 and SydGen Transcend are other sons we have used in our program by this powerful sire.

Price Range of the 460 Bulls in our 2019, 2020 & 2021 Sales

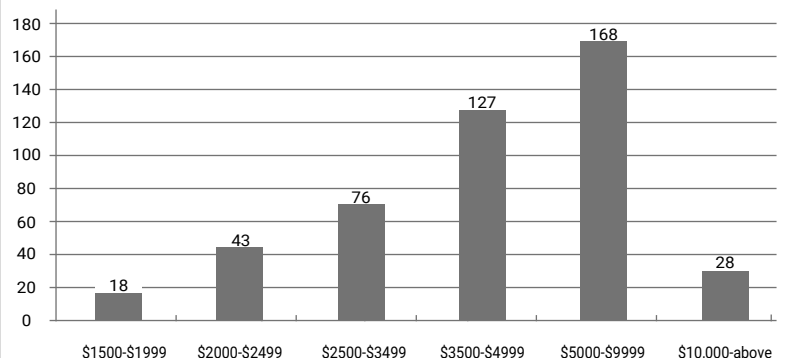

SydGen Herd Sires

Our herd sires, including some not referenced on this and the next 11 pages, are responsible for over 140,000 progeny in the AHIR database, of which over 56,000 have ultrasound scans, along with over 6,000 progeny on Australia's Breed Plan. More than 41,800 daughters of these sires have had calves reported on AHIR, and over 3,750 progeny have been reported through carcass evaluation. Genomic scores have been done on over 27,600 progeny. We have 62 sires owned or co-owned by us on the 2022 Sire Evaluation Report. Most of these sires are available to you via artificial insemination, and semen can be ordered through our farm office, from ORigen Cattle Services, Huntley, MT, and from many local distributors, including ABS representatives, on many sires. We have semen prices printed at the end of each footnote on sires available directly from us, and all AI certificates are priced at \$40. If you would like to pick up semen on sale day, please let us know in advance so we can have ample supplies.

Some of these bulls will be on display sale day. Others are at their respective co-owners' farms, depending on ownership of the possession interest. All of the SydGen AI sires do see natural service duties; we think it's important for proper development of the bull.

Our Mission

"To insure the success of our customers by developing predictable Angus genetics that excel in all the economically important traits, including carcass quality and cutability, feedlot performance, roughage conversion, maternal traits, fertility, disposition and soundness – thus allowing them to consistently and profitably produce a high percentage of finished cattle that meet Certified Angus Beef™ specifications."



Ralph Sydenstricker began his farm machinery business in 1944 with an International Harvester dealership in Paris, MO. One of his salesmen, Grant Dickson, came in one day in the summer of 1952 and told Ralph he believed he could sell the Super C Farmall tractor on the lot, if Ralph would take two registered Angus cows with heifer calves on the trade, and allow the customer \$1,000 apiece for them. Ralph, Grant, and 12-year-old Eddie went to look at the cows and close the deal.

Eddie and his sister, Betty Jo, became very active showing in 4-H and FFA. Eddie was involved in forming the very first junior Angus association in the U.S., when, in 1956, the Missouri Junior Angus Association was organized at Monroe City, MO. Eddie served as the first President, assisted by Ronnie Rodgers, vice-president; Fred Blades, secretary; and Liz (Moore) Coon, treasurer. Lyle Haring, regional manager for the American Angus Association, and Ed Stout, Missouri Angus Association fieldman, were instrumental in this project. Later, Eddie was selected by Dean Hurlbut, the newly appointed Director of Activities at the American Angus Association, to participate in "An Angus In Your Future," a film produced by the Association to encourage youth to get involved with Angus cattle. Eddie continued his involvement in FFA, serving as State Secretary in 1957-58, and receiving the American Farmer degree in 1960.

Ralph teamed up with Jim and Ray Blades in 1959 for their first production sale. Col. Roy G. Johnston was the auctioneer, and the ringmen were Lyle Haring, Mark Dempsey, Wes Hays, Veryl Jones, Ed Stout, and Nick Iman. Ralph continued to have production sales through the sixties. The top bull in his 1964 sale was a son of TA Ekonomist 7 that sold for \$1,000. Ralph was elected President of the Missouri Angus Association in 1966. In 1960, the family moved the cattle to Mexico, MO, as Ralph purchased the John Deere dealership in Mexico. Eddie and Connie were married in 1961, and lived in Macon from 1965 to 1969, managing the International dealership they acquired in 1965.

In the seventies, Ralph stepped up the pace a bit, and, looking for a little more growth, imported several heifers and bulls from Canada. Twenty females with a total price tag of \$21,980 were brought to Mexico, MO, in December 1974. He found Happyvale Olympic 012H at the side of his dam in June, 1976, and returned later to Canada to make him the top-selling bull in the Happyvale sale at \$20,000.

While Ralph was expanding the cow herd, Eddie and a talented mechanic named Van Botkins designed and campaigned the Cajun Queen pulling tractor, winning every National Championship there was. Eventually, John Deere Engineering at Waterloo, IA, took the engine from this tractor to develop the 466 cubic inch engine that was used in all the 40 and 50 series tractors made by John Deere for nearly twenty years.

Ralph decided he needed some help with the quality herd he was putting together, and, in search of a herdsman, scheduled Wayne Kestler to come to Mexico for an interview on January 6, 1977. Wayne Kestler did come to Mexico that day, as did many other Angus friends, but it was not to discuss the position of herdsman, it was to attend the funeral of Ralph Sydenstricker.

Eddie, busy with the dealership for many years, now had a decision to make, regarding the farm and the cattle. Obviously, he chose to continue the Angus operation, known as Sydenstricker Angus Farms, and to hire Wayne Kestler as herdsman.

Eddie wasted no time. In March 1977, he acquired Eisa BAS 89 for

\$2,000. She produced the \$33,000 SAF Windwalker and the \$12,000 SAF Windjammer during her tenure here. On June 21, 1977, Eddie acquired an interest in Happyvale Marshall Pride 013G, known as "Mighty Marshall." He was owned with Erdmann Angus, Wetonka, SD, and Jim Baldrige, North Platte, NE, and sired the Grand Champion Carload of Bulls at the 1978 National Western, along with the top selling pen of heifers at the 1978 Denver Foundation Female Sale. Although Ralph had had several sales over the years, Eddie began the Annual Production Sale in November of 1978.

An early female who left a mark on the entire Angus breed was Schearbrook Wendy N023, purchased for \$5,100 in June 1978. A son was grand champion and top selling bull at the 1981 Missouri State Sale, and she produced many other show ring champions.

Through the seventies and early eighties, Eddie and Connie's daughters, Kim and Lee Ann, showed extensively in junior shows throughout the country, perhaps highlighted by Lee Ann's last show heifer becoming the farm's first Missouri State Fair Grand Champion Female in 1984, with a descendant of Wendy. Kim and Lee Ann were both active in the Missouri Junior Angus Association their father helped start, and both served as officers.

Eddie served as treasurer of the Missouri Angus Association for many years, and served three years on the American Angus Association Board of Directors. In 1995, Eddie received the Livestock Person of the Year Award from the University of Missouri Block and Bridle Club.

The first Annual Production Sale was held in November 1978. The sale was managed by National Livestock Brokers, and the auctioneers were Jim Baldrige, Nick Iman, and Al Conover. The ring help that day were Veryl Jones, Tim Lackey, Paul Gibbs, Mark Dempsey, and John Barton, as 141 lots averaged \$1,332. In 1978, Don Simpkins joined the crew until his retirement in 1991.

One of the most talked-about bulls of his era was Cracker Jack Baros 2459, better known as "Prime Rate." In the 1981 sale, the first Prime Rate calves were featured at the most successful sale held to that point. Col. Ray Sims and Col. Jim Baldrige cried the sale, with Veryl Jones, Dean Pike, Greg Garwood, Tim Lackey, Mark Dempsey, Lyle Eiten, John Barton, and "Doc" Smith working the ring. National Livestock Brokers managed the sale, and John Rudolph and John Ponticello served as consultants.

Bill and Li Bowman were hired in 1981, staying through 1989, and had a significant impact on the program during the eighties, exhibiting 34 State Fair champions in 1987 alone. Ben Eggers joined the team in 1982. Many other good employees have come and gone through the years, including Charley Boyd, Lewis Moten, Dale Randolph, John Ripperger, Randy Graham, Bonnie DeYoung, Todd and Tracy Ragsdale, Ed and Mandy Raitchel, Dan Sharp, Allen Robinson, Randy Ray, Ken Rhodes, John Schneider, Travis Sharon, Brent Schuering, Matt Gruber, Nelson Groves, Josh Lewis, Stacy Loyd, Pat McCarty, Nick Schafer, Dave Pickrell, Suzy Harrison, Aaron Ishmael, Anthony Carey, Chris Beedle, Matt Rouse, Tyler Allen, Eric Allen, Sammy Breid, Jennifer Russell, Brad Porter, Brittany White, Roger Cranmer, Ryan Meyers, Cole Bass, Cash Prestien, Joe Strauss, Kyle Tate and Brad Slavens.

The eighties were an exciting time at Sydenstricker's, as the foundations were laid for many of the cattle we still have. The purchase of three females from the mating of Brost Power Drive to Leachman



MISSOURI STATE FFA OFFICERS, 1957-58. EDDIE SYDENSTRICKER, SECRETARY, SEATED FOURTH FROM LEFT. IN 1960, EDDIE RECEIVED THE AMERICAN FARMER DEGREE.

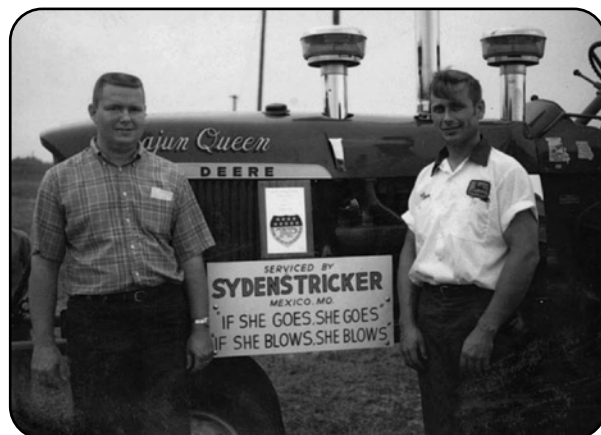

EDDIE AND VAN BOTKINS WITH THE ORIGINAL "CAJUN QUEEN," PERHAPS THE MOST FAMOUS PULLING TRACTOR IN HER DAY.

Lass 1004, two of them as heifer calf pregnancies and one as a \$19,000 heifer calf, gave us the base to produce such herd sires as SAF Fame and 5175. Also from Jay and Les Leachman, an \$18,000 heifer named Leachman Royal Queen 2027 founded the Royal Queen family here, eventually producing SAF Royal Queen 5084. A Rito 2100 GDAR daughter, Pride Queen T 4155, purchased at the NILE, put her stamp on the Angus industry with a flush of calves born in 1986 that included SAF Power Shaft 6021, the \$33,000 SAF Pride Queen 6013, and the record-holding highest selling bull and heifer to ever sell at a Missouri State Sale, the \$12,500 SAF Power Fix and the \$40,000 SAF Pride Queen 6012. Then, in 1989, in Manhattan, MT, we outbid three competing syndicates to acquire two-thirds ownership in VDAR New Trend 315, the bull who defined multi-trait superiority in his day, and set the tone for the Sydenstricker program through today.

In 1990, we shocked the Angus community by scheduling the Dispersion minus Fifty sale, where we sold down to 50 registered females in what turned out to be our highest-grossing sale to that point, proving that truth in advertising can work, and that at least 67 bull calves can be sold in Missouri on one day. No sale was held in 1991, so we used the extra time available to scour the country for fresh genetics to bring in. The deal to "pick" six heifers from the entire Gartner-Denowh heifer calf crop, on an alternating basis, turned out to be one of the best things we've ever done, as females like GDAR Forever Lady 178 and GDAR Forever Lady 246 have proven their value many times over.

Throughout the nineties, we put more and more emphasis on the commercial side of the industry, stepping up our carcass evaluation of herd sires, exploring new programs that could benefit our commercial customers, supplying more and more useful performance data to our customers through our sale books, and creating the Sydenstricker Influence Sales. We published our first Herd Sire Directory in 1993, the same year a calf named SAF Fame topped our sale at \$27,000, and actively pursued the direct semen sale market. We had the first 100-head bull sale in Missouri in 1996, where we also sold the top selling bull calf in our history, SAF Focus of ER, at \$68,000. In 1997, we received the CAB Seedstock "Commitment to Excellence" Award, primarily for our focus on carcass traits equally with performance traits. SAF Fame became the second most heavily used bull of the breed in 2000.

In 1993, Ben Eggers was elected President of the Missouri Cattlemen's Association, and served on various committees as well as the Board of Directors of the National Cattlemen's Beef Association. In 1998, he was elected to the Board of Directors of the American Angus Association, serving as President in 2006. At the Annual meeting in Louisville, Ralph was inducted posthumously into the Angus Heritage Foundation in 2004, and Eddie was inducted in 2006.

When we entered the new millennium, we took a big step. Wanting a distinctive prefix, and to send the message that we are selling genetics, not just cattle, we changed our name to Sydenstricker Genetics. In 2001, the first bull to sell with the new SydGen prefix, SydGen Refocus, broke his full brother's record to become our top selling bull ever, at \$100,000 for one-half interest.

At the 2001 Beef Improvement Federation meeting, we were awarded the Seedstock Producer of the Year Award, the most prestigious award in the seedstock industry, signifying the national impact of the Sydenstricker program. We also joined with several other seedstock partners

to found ORlgen, Inc. Ben served on the Beef Improvement Federation Board of Directors for eight years, and was elected President in 2011. In 2013, he received the Continuing Service Award from BIF, and in 2018 was named the Missouri Cattlemen's Association "Cattleman of the Year." Ben was given the 2022 Missouri Angus Pioneer Award.

In our most recent decade, we have been a tour stop on the National Angus Tour and the BIF Tour, as well as hosting part of the LEAD Conference in 2011. Eddie and Connie were inducted into the Honorary Angus Foundation in 2013 for their work in support of Angus youth.

Sydenstricker's of Missouri has received the Managers' Club Award, John Deere's highest award, many times. In 2013, they were named "Best-in-Class Farm Equipment Dealership" by Farm Equipment magazine. Eddie received the Missouri Angus Breeders' Pioneer Award in 2014, the Allied Industry Award from Missouri Cattlemen's Association in 2015, and the Livestock Person of the Year Award from the University of Missouri Block and Bridle Club in 2017. Sydenstricker's of Missouri now had 13 dealerships, and January 2, 2018 marked the beginning of a new era, with Ted Briscoe named as the new COO.

In October, 2019, a merger of Sydenstricker Implement Co. and Wm. Nobbe & Co., two family-owned John Deere dealer groups, was announced, with joint operations beginning in January, 2020. Ted Briscoe is the CEO of Sydenstricker-Nobbe Partners with 26 Missouri and Illinois dealerships. In 2021, SNP was named Farm Equipment Dealership of the Year. In 2022, Eddie was given the Honorary State Farmer Degree by the Missouri FFA Association.

Daughters Kim and Lee Ann are both involved in the dealerships, with Kim working at the Mexico location, and Lee Ann doing PR for all the dealerships. Grandson Chase Monte, Kim's son, exhibited at nine Missouri State Fairs, and seven National Junior Angus Shows, winning the Grand Champion Carcass Steer in 2014 and the Grand Champion bred-and-owned Carcass Steer in 2016, along with a class-winning heifer. Chase was President of the Mexico FFA Chapter in 2016, graduated from the University of Missouri in 2021, and is now the Scraper Product Manager at SNP. Grandson Blake Briscoe graduated from Vanderbilt University with a B.S. in Finance and is now an Associate at Wellspring Capital Management, New York, NY. Granddaughters Sydney and Paige Briscoe graduated in 2019 from Ole Miss. Paige is now the Sales and Marketing Coordinator at Citadel Partners, Dallas, TX and Sydney is a Marketing Assistant at Janet McAfee Real Estate, St. Louis, MO.

From the early Sire Evaluation reports printed twice a year, to today when a new National Cattle Evaluation is on-line every Friday, along with genomic-enhanced EPDs, bio-economic indexes, and the ability to DNA test for parentage and genetic recessives, we have seen technology change the face of the seedstock industry. We will continue to keep this herd at the forefront of the Angus breed, and supply our customers the genetics and the customer service they need to compete.

Our most popular AI sire in history has been SydGen Enhance, primarily because of multi-trait superiority. VDAR New Trend 315, born 34 years ago, was labeled with that phrase during his strongest days as an AI sire, and was our first bull to gross over \$1M in total semen revenue. Enhance traces to 315 nine times in his extended pedigree. As this goes to press, Enhance has been named the Number 3 sire for registrations in the Angus breed for fiscal 2022, after two years at Number 1, for a total of over 16,500 progeny recorded in the U.S.



PROUD LASSIE 1208, GRAND CHAMPION FEMALE AT THE 1979 MISSOURI STATE FAIR FOR KIM SYDENSTRICKER. LEE ANN IS HOLDING THE TROPHY.



EDDIE AND RALPH SYDENSTRICKER WALKING THROUGH THE HERD IN THE LATE FIFTIES. PHOTO LIFTED FROM THE FILM "AN ANGUS IN YOUR FUTURE."



S A F CONNECTION

REFERENCE SIRE - DECEASED
S A F Connection [AMF-CAF-DDF-MIF-NHF-OHF-OSF]
 Birth Date: 01-24-2000 Bull #13544928
 #SVF Gdar 216 LTD 12309326
 #Traveler 124 G D A R
 +G D A R Forever Lady 718
 #Bon View Bando 598
 +S A F Royal Queen 5084
 S A F Royal Queen 9022
 #Tehama Bando 155
 #Bon View Dora 56
 #Traveler 1148 G D A R
 +S A F Royal Queen 7001

Tattoo: 0097

\$M	+85
\$W	+48
\$F	+92
\$G	+42
\$B	+134
\$C	+259

CED	BW	WW	YW	RADG	DMI	Y HT	SC	DOC	CLAW	ANGLE	HP	CEM	MILK	HS	DTRS	MW	CW	MARB	RE	FAT		
+9	.90	-1	+40	+71	.93	+21	-.32	+3	+1.36	+35	+32	+45	+13.0	+11	+25	+63	+1505	+8	+31	+54	+29	+033

- Owned with Van Nice Angus Ranch, NPB, FL and Paul's Livestock, Edwall, WA.
- CONNECTION's popularity took off as cowmen realized the great disposition, fertility, and structural soundness he puts in his calves. Even today, he ranks in the top 1% for DOC; top 5% for \$M; top 20% for SC; and top 25% for CED, BW and CEM.



SYDGEN CONTACT

REFERENCE SIRE - DECEASED
SydGen Contact [AMF-CAF-DDF-MIF-NHF-OHF-OSF]
 Birth Date: 01-10-2002 Bull #14088423
 #SVF Gdar 216 LTD
 +S A F Royal Queen 5084
 S A F Hi Choice
 +S A F Forever Lady 0020
 13542050
 G D A R Forever Lady 246
 #Traveler 124 G D A R
 +G D A R Forever Lady 718
 #Bon View Bando 598
 S A F Royal Queen 9022
 #S A F Choice Plus
 #Tehama Elsa Erica Y699
 #Transformer 100 E A R
 +G D A R Forever Lady 718

Tattoo: 2063

\$M	+59
\$W	+47
\$F	+93
\$G	+62
\$B	+154
\$C	+259

CED	BW	WW	YW	RADG	DMI	Y HT	SC	DOC	CLAW	ANGLE	HP	CEM	MILK	HS	DTRS	MW	CW	MARB	RE	FAT		
+8	.77	+1.1	+41	+81	.87	+26	-.18	+9	+2.06	+25	+44	+61	+11.7	+12	+32	+80	+268	+31	+32	+1.01	+26	+053

- Owned with Mark Brookhouser, Brunswick, NE
- The first son of the \$62,000 SAF Forever Lady 0020, CONTACT offers a unique pedigree for such strong carcass values along with strong scrotal, and his daughters are well-liked as well. We have used this bull extensively, as have several of the good herds in the country. Sired the \$65,000 top-selling bull at Midland 2010, and his influence continues to be strong here.



SYDGEN 928 DESTINATION 5420

REFERENCE SIRE - DECEASED
SydGen 928 Destination 5420 [AMF-CAF-DDF-MIF-NHF-OHF]
 Birth Date: 02-12-2005 Bull #15030205
 #B/R Destination 727-928
 13286246
 B/R Blackcap Empress 558
 #Sitz Traveler 9929
 +Shady Brook Entense 76D 29H
 13178891
 +BT Everelda Entense 76D
 #G A R Traveler 1489
 B/R Ruby of Tiffany 5113
 #Bon View Bando 598
 B/R Blackcap Empress 76
 #D H D Traveler 6807
 Sitz Everelda Entense 1137
 #Leachman Right Time
 Sitz Everelda Entense 1905

Tattoo: 5420

\$M	+74
\$W	+64
\$F	+103
\$G	+59
\$B	+162
\$C	+284

SC-Evaluated Entries 1900																						
CED	BW	WW	YW	RADG	DMI	Y HT	SC	DOC	CLAW	ANGLE	HP	CEM	MILK	HS	DTRS	MW	CW	MARB	RE	FAT		
+8	.60	+1.8	+60	+112	.82	+27	+1.05	+7	+6.5	+16	+4.7	+4.0	+17.2	+11	+32	+4.5	+179	+63	+52	+7.0	+7.5	-.015

- Owned with Spring Cove Angus Ranch, Bliss, ID
- "Whiskey" has proven himself as an exceptional outcross sire of muscle, growth and performance. He died unexpectedly from a hoof infection that got into the bone tissue. Despite limited usage, he is a dominant progenitor of all-around merit. Even though he would be over 17-years-old now, he still ranks in the top 4% for HP and top 10% for \$C.



SYDGEN MANDATE 6079

REFERENCE SIRE - DECEASED
SydGen Mandate 6079 [AMF-CAF-D2F-DDF-MIF-NHF-OHF-OSF]
 Birth Date: 01-09-2006 Bull #15337433
 #S S Objective T510 OT26
 13776378
 S S Miss Rita R011 7R8
 #S S Traveler 6807 T510
 #S S Miss Hi Spade A114
 S S Rito Rito R76 R011
 S S Miss Ultress U56
 +S A F Focus J30
 Innway Ms New Design 201
 #S A F Focus of E R
 +S A F Royal Queen 5084
 #Bon View New Design 1407
 Innway Ms Lucy 068

Tattoo: 6079

\$M	+35
\$W	+60
\$F	+96
\$G	+56
\$B	+152
\$C	+232

Midway MS Lucy 000																						
CED	BW	WW	YW	RADG	DMI	Y HT	SC	DOC	CLAW	ANGLE	HP	CEM	MILK	HS	DTRS	MW	CW	MARB	RE	FAT		
+12	.90	+5	+62	+117	.93	+29	+1.21	+6	+1.09	+3	+5.2	+3.6	+5.3	+10	+25	+4.9	+1509	+79	+49	+84	+24	+016

- As the number 2 performance bull in our 2006 spring calf crop behind CC&7, MANDATE went right to the top of the Sire Summary. Still one of the breed's leaders for combining high-accuracy CED with YW EPD.
- Semen \$12



SYDGEN C C & 7

REFERENCE SIRE - DECEASED
SydGen C C & 7 [AMF-CAF-D2F-DDF-MIF-NHF-OHF-OSF]
 Birth Date: 01-13-2006 Bull #15330743
 #SVF Gdar 216 LTD
 +S A F Royal Queen 5084
 #*SydGen 1407 Corona 2016
 SydGen Forever Lady 4087
 14664721
 +S A F Forever Lady 8292
 #Traveler 124 G D A R
 +G D A R Forever Lady 718
 #Bon View Bando 598
 S A F Royal Queen 9022
 #Bon View New Design 1407
 V N A R Perfection 142F 180K
 #S A F Neutron
 +S A F Forever Lady 5138

Tattoo: 6099

\$M	+65
\$W	+51
\$F	+105
\$G	+55
\$B	+160
\$C	+273

FSR1 Forever Lady 150													SEMEN 150									
CED	BW	WW	YW	RADG	DMI	Y HT	SC	DOC	CLAW	ANGLE	HP	CEM	MILK	HS	DTRS	MW	CW	MARB	RE	FAT		
+9	.89	+9	+48	+99	.95	+31	+34	+5	+9.7	+34	+49	+4.7	+15.6	+9	+33	+4.2	+3191	+62	+45	+5.5	+80	-.035

- Owned with Hoover Angus Farm, Tingley, IA
- CC&7, named for his two closest sires and the 7 SydGen donors in his pedigree, was the top-selling bull our 2006 Sale at \$39,000 for half interest. With 8,900 progeny now on record, his prowess for adding DOC, REA, HP and Milk is legendary. His descendants consistently show up as some of the most powerful genetic improvers in the breed.
- Semen \$125



SYDGEN TRUST 6228

REFERENCE SIRE - DECEASED
SydGen Trust 6228 [AMF-CAF-D2F-DDF-MIF-NHF-OHF-OSF]
 Birth Date: 02-07-2006 Bull #15354674
 #SCR Promise 4042
 14851313
 SCR Queen 2167
 #C A Future Direction 5321
 #Bon View New Design 1407
 +SydGen Forever Lady 4413
 14682938
 +S A F Forever Lady 0182
 #G A R Precision 1680
 C A Miss Power Fix 308
 S A Bando 5175-1290
 S A V Queen 9406
 #B/R New Design 036
 Bon View Pride 664
 #S A F Neutron
 G D A R Forever Lady 246

Tattoo: 6228

\$M	+47
\$W	+47
\$F	+100
\$G	+63
\$B	+163
\$C	+258

SCARLET Lady 246																						
CED	BW	WW	YW	RADG	DMI	Y HT	SC	DOC	CLAW	ANGLE	HP	CEM	MILK	HS	DTRS	MW	CW	MARB	RE	FAT		
+4	.84	+0	+51	+93	.91	+26	+26	+4	+4.0	+27	+49	+5.6	+11.5	+6	+24	+4.4	+795	+68	+44	+7.8	+81	-.010

- Owned with JMJ Ranch, Hollis, OK
- The second high-selling bull in our 2008 sale, TRUST has proven his value to the beef industry. Good-footed and easy-fleshing; commercial cattlemen will testify to his calving ease. His descendants will be consistently strong for DOC, \$B, REA, and Marbling.
- Semen \$12



REFERENCE SIRE – DECEASED

SydGen Liberty GA 8627 [AMF-CAF-D2F-DDF-MIF-NHF-OHF-OSF-RDF]

Birth Date: 09-06-2008

Bull #*16214558

Tattoo: 8627

#*Connealy Forward
15491633#*Connealy Onward
Becky Lee of Conanga 74#Connealy Lead On
Altune of Conanga 6104
#*G A R Grid Maker
Beckon Lee of Conanga 73

\$M	+70
\$W	+56
\$F	+92
\$G	+43
\$B	+136
\$C	+246

+SydGen Blackbird GA 051
15297249#*EXAR New Look 2971
S A F Blackbird 6028#Bon View New Design 1407
N Bar Primrose 2424
#*S V F Hi Road
+S A F Blackbird 3042

CED	BW	WW	YW	RADG	DMI	Y HT	SC	DOC	CLAW	ANGLE	HP	CEM	MILK	HS	DTRS	MW	CW	MARB	RE	FAT		
+8	.78	+2	+51	+92	.87	+28	-.06	+5	+1.42	+35	+42	+57	+14.9	+8	+29	+32	+325	+51	+38	+32	+82	-.029



ORigen

SYDGEN LIBERTY GA 8627



REFERENCE SIRE – DECEASED

SydGen Wake Up Call 9446 [AMF-CAF-D2F-DDF-MIF-NHF-OHF-OSF-RDF]

Birth Date: 01-31-2009

Bull #*16388600

Tattoo: 9446

#SydGen Contact
14068423#*S A F Connection
+S A F Forever Lady 0020#*SVF Gdar 216 LTD
+S A F Royal Queen 5084
S A F Hi Choice
G D A R Forever Lady 246

\$M	+46
\$W	+63
\$F	+105
\$G	+84
\$B	+189
\$C	+291

SydGen Forever Lady 4087
14664721#*SydGen 1407 Corona 2016
+S A F Forever Lady 8292#Bon View New Design 1407
V N A R Perfection 142F 180K
#*S A F Neutron
+S A F Forever Lady 5138

CED	BW	WW	YW	RADG	DMI	Y HT	SC	DOC	CLAW	ANGLE	HP	CEM	MILK	HS	DTRS	MW	CW	MARB	RE	FAT		
+11	.59	+9	+61	+119	.78	+33	+49	+1.3	+1.58	+21	+40	+47	+6.7	+13	+38	+72	+94	+82	+48	+1.22	+71	-.023



ORigen

SYDGEN WAKE UP CALL 9446



REFERENCE SIRE – DECEASED

SydGen Atlas 1043 [DDF]

Birth Date: 01-02-2011

Bull #16904486

Tattoo: 1043

#*SydGen 928 Destination 5420
15030205#B/R Destination 727-928
+Shady Brook Entense 76D 29H#*B/R Destination 727
B/R Blackcap Empress 558
#Sitz Traveler 9929
+BT Everelda Entense 76D

\$M	+65
\$W	+66
\$F	+114
\$G	+68
\$B	+182
\$C	+301

#SydGen Forever Lady 6216
15324077+SydGen Rocky Road 2060
+S A F Forever Lady 0182#Rockn D Ambush 1531
S A F Blackbird 6028
#*S A F Neutron
G D A R Forever Lady 246

CED	BW	WW	YW	RADG	DMI	Y HT	SC	DOC	CLAW	ANGLE	HP	CEM	MILK	HS	DTRS	MW	CW	MARB	RE	FAT		
+2	.41	+2.8	+60	+113	.68	+27	+1.17	+9	+1.08	+5	+57	+55	+17.5	+8	+43	+50	+25	+51	+61	+96	+78	+0.33



ORigen

SYDGEN ATLAS 1043



REFERENCE SIRE – DECEASED

SydGen Black Pearl 2006 [AMF-CAF-D2F-DDF-MIF-NHF-OHF-OSF]

Birth Date: 01-01-2012

Bull #*17236055

Tattoo: 2006

#*SydGen Trust 6228
15354674#*SCR Promise 4042
+SydGen Forever Lady 4413#C A Future Direction 5321
SCR Queen 2167
#Bon View New Design 1407
+S A F Forever Lady 0182

\$M	+70
\$W	+70
\$F	+112
\$G	+69
\$B	+182
\$C	+306

SydGen Anita 8611
16214508#*Connealy Forward
+*Three Trees Anita 5133#*Connealy Onward
Becky Lee of Conanga 74
#*G A R Expectation 4915
+B C C Fix It Anita 14-002

CED	BW	WW	YW	RADG	DMI	Y HT	SC	DOC	CLAW	ANGLE	HP	CEM	MILK	HS	DTRS	MW	CW	MARB	RE	FAT		
+10	.77	+1.0	+59	+110	.88	+27	+8.0	+5	+9.1	+20	+53	+59	+12.8	+14	+32	+43	+321	+40	+57	+1.00	+75	+0.35



ORigen

SYDGEN BLACK PEARL 2006



REFERENCE SIRE

SydGen Black Diamond 2769 [AMF-CAF-D2F-DDF-MIF-NHF-OHF-OSF]

Birth Date: 09-06-2012

Bull #*17561185

Tattoo: 2769

+SydGen Diamond 8499
16094867#SydGen Contact
+G A R 616 Rito 2472#*S A F Connection
+S A F Forever Lady 0020
#Rito 616 of 4B20 6807
+G A R Precision 709

\$M	+47
\$W	+52
\$F	+122
\$G	+51
\$B	+173
\$C	+271

#*7L Mary Blackbird 7177
16102589#G A R Retail Product
+Tehama Mary Blackbird R741#G A R Precision 1680
+G A R Ext 4927
#Tehama 717 Band 876
+Tehama Mary Blackbird L143

CED	BW	WW	YW	RADG	DMI	Y HT	SC	DOC	CLAW	ANGLE	HP	CEM	MILK	HS	DTRS	MW	CW	MARB	RE	FAT		
+4	.46	+2.8	+72	+137	.74	+35	+1.11	+1.2	+50	+22	+35	+52	+12.2	+5	+22	+40	+60	+114	+62	+51	+87	+0



ORigen

SYDGEN BLACK DIAMOND 2769



REFERENCE SIRE – DECEASED

SydGen FATE 2800 [AMF-CAF-D2F-DDF-MIF-NHF-OHF-OSF]

Birth Date: 09-28-2012

Bull #*17521423

Tattoo: 2800

#*SydGen Trust 6228
15354674#*SCR Promise 4042
+SydGen Forever Lady 4413#C A Future Direction 5321
SCR Queen 2167
#Bon View New Design 1407
+S A F Forever Lady 0182

\$M	+48
\$W	+58
\$F	+129
\$G	+73
\$B	+202
\$C	+310

+SydGen Heroine 9808
16650430#SydGen Contact
#D A R Heroine L T 108#*S A F Connection
+S A F Forever Lady 0020
#Connealy Leadtime
#Daar Heroine of Hi Road 598

Cattle												Swine										
CED	BW	WW	YW	RADG	DMI	Y HT	SC	DOC	CLAW	ANGLE	HP	CEM	MILK	HS	DTRS	MW	CW	MARB	RE	FAT		
+11	.81	+8	+59	+114	.88	+28	+9.2	+9	+2.07	+18	+41	+64	+9.3	+14	+27	+56	+456	+72	+68	+90	+1.12	-.004



ORigen

SYDGEN FATE 2800

- Owned with Wiederstein Pure Angus Farm, Audubon, IA and Greiner Angus, Kalona, IA.
- The \$48,000 top-selling half-interest bull of the breed in the 2009 fall sale season. He was the Grand Champion Bull at the 2010 Missouri State Fair, and is a complete package for multi-trait improvement, including Claw, DMI, DOC and HS.
- Semen \$8

- Owned with Amoneit Farms, Byrdstown, TN
- A graduate of the 2010 Midland Bull Test, he has surfaced as one of the true multi-trait leaders. At thirteen years of age, he posts an incredibly strong EPD combination along with longevity. Sire of the Number 1 steer in the 2019 MCA Profitability Challenge.
- Semen \$25

- Owned with Oak Ridge Angus, Calistoga, CA
- Competing against some of the breed's top proven AI sires, ATLAS sired the top-selling sire group of bulls with both his two calf crops at Oak Ridge Angus. Lost at an early age, a very limited amount of semen is being used here via ET and IVF.

- Owned with Swanson Angus Farm, Durant, IA and Brinkley Angus, Milan, MO
- BLACK PEARL has been especially popular in Australia and New Zealand for his fleshing ability, strength of forerib and over-all structure. Of all high-accuracy sires for growth and carcass, he is the Number 8 \$Combination sire in the breed.
- Semen \$20

- Owned with Amoneit Farms, Byrdstown, TN
- Black Diamond was one of the highest-performing bulls in our 2013 offering, gaining 4.60 lbs/day to generate adj. YW of 1,546 lbs. Strong for growth, foot shape, RADG and muscle.
- Semen \$20

- Owned with Slovek Angus, Phillip, SD; Malek Angus Ranch, Highwood, MT; Pitts Angus, Hermitage, MO; and Sioux Pass Angus, Lodge Grass, MT
- As the highest-valuation bull in the history of SydGen at \$170,000, FATE has proven to be one of the very best multi-trait bulls available. Of all high-accuracy sires for growth and carcass, he is the Number 4 \$C sire in the breed.
- Semen \$24



SYDGEN EXCEED 3223

REFERENCE SIRE

SydGen Exceed 3223 [AMF-CAF-D2F-DDF-MIF-NHF-OHF-OSF-RDF]

Birth Date: 02-01-2013 Bull #17501893 Tattoo: 3223

D A A R Infinity 313
#*SydGen Googol 16711095
SydGen Forever Lady 4087

#*SydGen 928 Destination 5420
#*SydGen Forever Lady 1255
SydGen Forever Lady 8114

#G T Expo
#D A A R Heroine L T 108
#*SydGen 1407 Corona 2016
#S A F Forever Lady 8292

#B/R Destination 727-928
#Shady Brook Entense 76D 29H
#*SydGen C C 7
#SydGen Forever Lady 4242

\$M	+59
\$W	+54
\$F	+104
\$G	+102
\$B	+206
\$C	+326

CED	BW	WW	YW	RADG	DMI	Y HT	SC	DOC	CLAW	ANGLE	HP	CEM	MILK	HS	DTRS	MW	CW	MARB	RE	FAT		
+9	.73	+3	+43	+90	.85	+27	+42	+8	+1.48	+24	+45	+65	+14.7	+8	+39	+40	+247	+42	+46	+1.54	+89	-.032

- Owned with Shawnee Winds Angus, Jefferson City, MO
- EXCEED continues to exceed expectations, and he is finally getting the attention he deserves. He is one of the very top highly-proven sires for \$Combination; excelling for CED, SC, Docility, Milk, HP, Marbling, REA and fertility.
- Semen \$20



CONNEALY COOL 39L

REFERENCE SIRE

Connealy Cool 39L [AMF-CAF-D2F-DDF-MIF-NHF-OHF-OSF]

Birth Date: 02-09-2013 Bull #17586776 Tattoo: 39L

#Connealy All Around
#Connealy Heat 0243 16750531
Buntly Lanna of Conanga 556

#H A Power Alliance 1025
#JMc Jeena Allie 8345 5399
16120679
Jeena of Conanga 357

#Connealy Whitman
Entrust of Conanga 894
#Connealy Danny Boy
Buntly Last of Conanga 554

#Sitz Alliance 6595
#H A Rito Lady 4167
#Woodhill Admiral 77K
Jenna of Conanga 99

\$M	+90
\$W	+65
\$F	+101
\$G	+48
\$B	+149
\$C	+283

Genetics of Conanga 99																						
CED	BW	WW	YW	RADG	DMI	Y HT	SC	DOC	CLAW	ANGLE	HP	CEM	MILK	HS	DTRS	MW	CW	MARB	RE	FAT		
+12	.77	+1.0	+64	+110	.85	+22	+1.04	+4	+1.74	+36	+44	+51	+19.4	+5	+24	+44	+161	+54	+57	+52	+82	+.027

- Owned with Big Dry Angus Ranch, Jordan, MT
- COOL is quietly becoming an "overnight success" at nine years of age. His influence will be obvious with this sale offering. Exceptional for HP, DOC, SC and \$M.
- Semen \$20



SYDGEN FASTLANE 3450

REFERENCE SIRE - DECEASED

SydGen Fastlane 3450 [AMF-CAF-D2F-DDF-MIF-NHF-OHF-OSF-RDF]

Birth Date: 08-30-2013 Bull #17820600 Tattoo: 3450

#Connealy Onward
#*Connealy Forward 15491633
Becky Lee of Conanga 74

+SydGen Rocky Road 2060
SydGen Royal Queen 4286
14679603
#SydGen Royal Queen 0906

#Connealy Lead On
Altune of Conanga 6104
#*G A R Grid Maker
Beckon Lee of Conanga 73

#Rockn D Ambush 1531
S A F Blackbird 6028
#S A F Roadster
#S A F Royal Queen 5081

\$M	+56
\$W	+51
\$F	+97
\$G	+65
\$B	+162
\$C	+266

S R F Royal Queen 3061																			1250		Sire 320	
CED	BW	WW	YW	RADG	DMI	Y HT	SC	DOC	CLAW	ANGLE	HP	CEM	MILK	HS	DTRS	MW	CW	MARB	RE	FAT		
+8	.50	+1.4	+56	+103	.63	+26	+1.14	+4	+5.7	+27	+35	+59	+11.3	+12	+26	+45	+26	+73	+52	+78	+89	-.022

- Owned with Houks Angus, Blakesburg, IA and McDonald Cattle Co, Sullivan, MO
- An outstanding bull from the 2014 offering, this top son of Forward out of the dam of Straight Up and Capacity has produced exceptional daughters, including the dam of Brickyard, and the Lot 1 female in our 2021 sale. From the same cow family as Connection and Directive.
- Semen \$20



SYDGEN ROCK STAR 3461

REFERENCE SIRE - DECEASED

SydGen Rock Star 3461 [AMF-CAF-D2F-DDF-MIF-NHF-OHF-OSF-RDF]

Birth Date: 08-31-2013 Bull #17820603 Tattoo: 3461

#Rockn D Ambush 1531
+SydGen Rocky Road 2060
14088421
S A F Blackbird 6028

#*Connealy Forward
+SydGen Forever Lady 8420
16098038
SydGen Forever Lady 2352

#Paramont Ambush 2172
MS Blackcap Band of R D 1301
#S V F Hi Road
#S A F Blackbird 3042

#*Connealy Onward
Becky Lee of Conanga 74
#S A F Focus of E R
#Three Trees Forever Lady 0487

\$M	+64
\$W	+61
\$F	+111
\$G	+35
\$B	+146
\$C	+253

#1 Three Trees Forever Lady467																					1235	
CED	BW	WW	YW	RADG	DMI	Y HT	SC	DOC	CLAW	ANGLE	HP	CEM	MILK	HS	DTRS	MW	CW	MARB	RE	FAT		
+10	.64	+1.6	+65	+115	.83	+24	+1.24	+5	+6.6	+16	+41	+50	+14.9	+17	+26	+39	+171	+83	+61	+19	+86	+.004

- Owned with Bruns Angus, Madison, SD, Dohrmann Cattle Co, Taylor, ND, and TNT Angus, Rocklake, ND
- ROCK STAR dominated the 2013 Fall born calf crop at SydGen, and was top-selling bull at \$60,000. Phenotypically, ROCK STAR is a powerful individual. His daughters in production are exceptionally slick-haired and good-uddered.
- Semen \$20



SYDGEN BLACKSMITH 4010

REFERENCE SIRE - DECEASED

SydGen Blacksmith 4010 [AMF-CAF-D2F-DDF-MIF-NHF-OHF-OSF-RDF]

Birth Date: 12-27-2013 Bull #17871732 Tattoo: 4010

+2 Bar Deaf Smith 16653335
#*B/R Ambush 28
2 Bar 5050 New Design 8050

#*SydGen Contract 9410
#*SydGen June 1239
16906492
+SydGen June 7600

#Rockn D Ambush 1531
#B/R Ruby of Tiffany 8250
#*G A R New Design 5050
#2 Bar Objective 6762

#SydGen Contact
#Basin Lady M017
#Bon View New Design 1407
Exar June C 3577

\$M	+56
\$W	+54
\$F	+107
\$G	+85
\$B	+192
\$C	+305

Exar June C 3577																						
CED	BW	WW	YW	RADG	DMI	Y HT	SC	DOC	CLAW	ANGLE	HP	CEM	MILK	HS	DTRS	MW	CW	MARB	RE	FAT		
+12	.67	-1.4	+53	+110	.78	+31	+7.3	+7	+1.7	+15	+66	+53	+12.1	+16	+29	+42	+77	+47	+50	+1.19	+92	-.021

- Owned with Mogck & Sons, Olivett, SD
- The \$25,000 top-selling bull calf in our 2014 sale, BLACKSMITH has earned some of the strongest EPDs available for end-product merit.
- Semen \$20



BCA PATRIARCH 4113

REFERENCE SIRE - DECEASED

BCA Patriarch 4113 [AMF-CAF-D2F-DDF-MIF-NHF-OHF-OSF-RDF]

Birth Date: 03-15-2014 Bull #17956722 Tattoo: 4113

#B/R Destination 727-928
#*SydGen 928 Destination 5420
15030205
+Shady Brook Entense 76D 29H

#*Connealy Forward
SydGen Anita 8611
16214508
#*Three Trees Anita 5133

#*B/R Destination 727
B/R Blackcap Empress 558
#Sitz Traveler 9929
#BT Everelda Entense 76D

#*Connealy Onward
Becky Lee of Conanga 74
#*G A R Expectation 4915
#B C C Fix It Anita 14-002

\$M	+59
\$W	+58
\$F	+115
\$G	+55
\$B	+171
\$C	+281

+B C C Fix It Anita 14-002																			7201			Semien \$20		
CED	BW	WW	YW	RADG	DMI	Y HT	SC	DOC	CLAW	ANGLE	HP	CEM	MILK	HS	DTRS	MW	CW	MARB	RE	FAT				
+4	.47	+3.7	+69	+128	.72	+31	+1.02	+1.0	+1.55	+16	+58	+51	+16.6	+7	+31	+69	+43	+89	+62	+53	+85	-.049		

- Owned with Blair Carney Angus, Adair, IA and Borkowski Angus, Elliott, IA
- "Whiskey" son out of the great Anita cow. Several Patriarch daughters are in production here, and by his flush brother, BCA Jack Black 4112 #17957149. Both sires offer the mass and muscle that is typical of the "Whiskey" lineage, as well as exceptional growth.
- Semen \$20



REFERENCE SIRE - DECEASED

SydGen Omaha 5026 [AMF-CAF-D2F-DDF-MIF-NHF-OHF-OSF-RDF]

Birth Date: 12-29-2014

Bull **18172395

Tattoo: 5026

#*EXAR Denver 2002B
17160560

#*EXAR Upshot 0562B
+Exar Royal Lass 1067

#*Sitz Upward 307R
#*EXAR Barbara T020
#*EXAR 263C
BR Royal Lass 19-132

\$M	+46
\$W	+46
\$F	+80
\$G	+69
\$B	+149
\$C	+239

#SydGen Contact
*SydGen Entense 1120
16904424

*SydGen Entense 9237

#S A F Connection
+S A F Forever Lady 0020
#*Riverbend Mile High 3718
#*KCS Entense 6019

CED	BW	WW	YW	RADG	DMI	Y HT	SC	DOC	CLAW	ANGLE	HP	CEM	MILK	HS	DTRS	MW	CW	MARB	RE	FAT		
+11	.49	+1.8	+54	+105	.66	+25	+1.08	+9	+1.43	+1	+35	+46	+10.0	+15	+26	+52	+24	+71	+34	+1.07	+54	+0.42



ORigen

SYDGEN OMAHA 5026



REFERENCE SIRE - DECEASED

BCA Jeremiah 5103 [OSF]

Birth Date: 01-07-2015

Bull **18323784

Tattoo: 5103

#*G A R Prophet
16295688

+G A R Objective 1885

#B A R Ext Traveler 205
Cra Lady Jaye 608 498 S Easy
#*S S Objective T510 0T26
G A R 1407 New Design 2232

\$M	+74
\$W	+58
\$F	+97
\$G	+82
\$B	+179
\$C	+306

#*Connealy Forward
SydGen Anita 8611
16214508

#*Three Trees Anita 5133

#*Connealy Onward
Becky Lee of Conanga 74
#*G A R Expectation 4915
+B C C Fix It Anita 14-002

CED	BW	WW	YW	RADG	DMI	Y HT	SC	DOC	CLAW	ANGLE	HP	CEM	MILK	HS	DTRS	MW	CW	MARB	RE	FAT		
-3	.49	+5.8	+74	+133	.70	+26	+1.68	+7	+1.40	+24	+53	+54	+12.5	+9	+27	+53	+27	+53	+58	+1.24	+59	-.012



ORigen

BCA JEREMIAH 5103



REFERENCE SIRE

SydGen Enhance [AMF-CAF-D2F-DDF-MIF-NHF-OHF-OSF-RDF]

Birth Date: 01-27-2015

Bull 18170041

Tattoo: 5209

#*SydGen Googol
*SydGen Exceed 3223
17501893

+*SydGen Forever Lady 1255

D A R Infinity 313
SydGen Forever Lady 4087
#*SydGen 928 Destination 5420
SydGen Forever Lady 8114

\$M	+69
\$W	+78
\$F	+102
\$G	+83
\$B	+185
\$C	+309

#*SydGen Liberty GA 8627
SydGen Rita 2618
17405676

#Fox Run Rita 9308

#*Connealy Forward
+SydGen Blackbird GA 051
#G T Shear Force
+Limestone Rita U0004

CED	BW	WW	YW	RADG	DMI	Y HT	SC	DOC	CLAW	ANGLE	HP	CEM	MILK	HS	DTRS	MW	CW	MARB	RE	FAT		
+8	.93	+5	+70	+137	.95	+33	+1.44	+8	+1.39	+32	+40	+57	+12.8	+8	+32	+37	+1380	+77	+56	+1.20	+79	-.017



ORigen

SYDGEN ENHANCE



REFERENCE SIRE

SydGen Expansion 5917 [AMF-CAF-D2F-DDF-MIF-NHF-OSF]

Birth Date: 09-07-2015

Bull *18247356

Tattoo: 5917

#*A A R Ten X 7008 S A
*SydGen Express 3487B
17560501

+EXAR Rita 1885

#*Mytty In Focus
#A A R Lady Kelton 5551
#*Hoover Dam
+Riverbend Rita S136

\$M	+54
\$W	+51
\$F	+103
\$G	+51
\$B	+153
\$C	+252

#*SydGen Trust 6228
*SydGen Envious Blackbird 102
16904353

#RR Envious Blackbird 4085

*SCR Promise 4042
+SydGen Forever Lady 4413
#Rito 616 of 4820 6807
RR Envious Blackbird 2641

Top 2000 Breeding 2014																					
CED	BW	WW	YW	RADG	DMI	Y HT	SC	DOC	CLAW	ANGLE	HP	CEM	MILK	HS	DTRS	MW	CW	MARB	RE	FAT	
+11.47	-1.7	+59	+115.63	+29	+79	+5	+1.34	+9	+51	+42	+11.7	+12	+19	+28	+12	+64	+50	+52	+74	-.014	



ORigen

SYDGEN EXPANSION 5917



REFERENCE SIRE - DECEASED

SydGen Faith 6023 [AMF-CAF-D2F-DDF-MIF-NHF-OHF-OSF-RDF]

Birth Date: 12-30-2015

Bull 18518396

Tattoo: 6023

#*SydGen Trust 6228
#*SydGen FATE 2800
17521423

+SydGen Heroine 9808

*SCR Promise 4042
+SydGen Forever Lady 4413
#SydGen Contact
#D A R Heroine L T 108

\$M	+42
\$W	+59
\$F	+146
\$G	+67
\$B	+213
\$C	+318

+SydGen Journey 7655
SydGen Eulima 0490
16807136

+SydGen Eulima 8903

SydGen Journey 4355
+SydGen Royal Queen 3043
#S A F Connection
B P A R Miss Midland K23

DT: AR MISS MIDLAND RES																						
CED	BW	WW	YW	RADG	DMI	Y HT	SC	DOC	CLAW	ANGLE	HP	CEM	MILK	HS	DTRS	MW	CW	MARB	RE	FAT		
+8	.40	+3.1	+81	+151	.55	+36	+1.40	+1.4	+1.69	+6	+39	+61	+11.2	+11	+21	+55	+7	+121	+86	+83	+77	-.034



ORigen

SYDGEN FAITH 6023



REFERENCE SIRE

H P C A Early Bird 65 [AMF-CAF-D2F-DDF-MIF-NHF-OHF-OSF-RDF]

Birth Date: 01-23-2016

Bull **18459971

Tattoo: 65

#*G A R Early Bird
17354178

+*G A R Daylight
+*G A R Progress 830

#MCC Daybreak
+*G A R Objective R227
#*G A R Progress
G A R 111 Rito 3346

\$M	+66
\$W	+46
\$F	+80
\$G	+101
\$B	+181
\$C	+301

#*G A R New Design 5050
*H P C A 5050 G191
17162318

+*H P C A Objective A729

#B/R New Design 036
G A R Precision 706
#*S S Objective T510 0T26
H P C A Predestined 435

HF C/A Revisited 455																						
CED	BW	WW	YW	RADG	DMI	Y HT	SC	DOC	CLAW	ANGLE	HP	CEM	MILK	HS	DTRS	MW	CW	MARB	RE	FAT		
+16	.65	-2.3	+41	+82	.68	+25	+2.6	+1	-.03	+27	+47	+35	+10.6	+14	+29	+62	+7	+31	+32	+1.48	+1.13	-.013



ORigen

HPCA EARLY BIRD 65

- Owned with Amonett Farms, Byrdstown, TN
- Selling for \$15,000 in the 2015 sale and left on the wintering program, this calf improved on his 808 pound Weaning Weight by gaining 5.16 lbs./day to post a 1,634 pound Yearling Weight, both SydGen records for a spring-born bull.
- Semen \$40

- Owned with JarLicker Farms, Cameron, MO, Boot Hill Farm, Hamilton, MO, Blair Carney Angus, Adair, IA and Borkowski Angus, Elliott, IA
- A maternal brother to Black Pearl, Big Medicine, Jack Black and Patriarch, JEREMIAH was selected as the third high-selling bull in the 2016 SydGen Spring Influence sale. We think he is one of the most powerful Prophet sons available.
- Semen \$20

- Owned with Mogck & Sons, Olivet, SD
- ENHANCE's EPD profile is as good as it gets for multi-trait excellence and accuracy, with over 14,000 progeny on record. He defines the \$C index, and is still the Number 1 \$C sire at his accuracy levels. Many of the highest-selling cattle in the breed are his sons and daughters.
- Semen \$25

- Owned with Barry Reynolds, Licking, MO
- Top-selling bull in our 2016 offering with a great EPD profile for calving-ease and balance. He has several progeny selling today.
- Semen \$30

- Owned with Amonett Farms, Byrdstown, TN
- Top 1% \$F, \$B and top 2% \$C in one of the strongest sons of FATE that has been identified. You will see some top progeny offered today.
- Semen \$50

- Owned with Hinkle's Prime Cut Angus, Nevada, MO
- Exceptional combination of CED, Marbling and REA, in a package complete with eye appeal, sound structure and docility. This good sire has really gained momentum as breeders have noticed his progeny.
- Semen \$20



BAKERS NORTHSIDE 6007

REFERENCE SIRE

BB Bakers Northside 6007 [AMF-CAF-D2F-DDF-MIF-NHF-OHF-OSF]

Birth Date: 02-10-2016 Bull *18688213 Tattoo: 6007
 #Nichols Extra K205
 #K C F Bennett Southside 16430862
 #K C F Miss 208 S11
 #Nichols Black Heiress F346
 #Bon View New Design 208
 #K C F Miss 338 P14

#Hoover Dam
 Bakers Ericamere 3128
 17878334 Bakers Ericamere 1091

#SydGen C C & 7
 #Erica of Ellston C124
 Bakers Free Solution 9102
 Bakers Ericamere 9039

\$M	+62
\$W	+75
\$F	+127
\$G	+67
\$B	+194
\$C	+314

CED	BW	WW	YW	RADG	DMI	Y HT	SC	DOC	CLAW	ANGLE	HP	CEM	MILK	HS	DTRS	MW	CW	MARB	RE	FAT		
+10	.68	-.3	+71	+134	.78	+31	+1.33	+9	+1.85	+12	+5.7	+6.3	+13.9	+14	+36	+60	+49	+72	+72	+80	+84	-.037

- Owned with Baker Angus, Butler, MO and Brinkley Angus, Milan, MO
- Jack Baker thought NORTHSIDE was his greatest breeding achievement in 69 years of breeding Angus cattle. His first daughters in production are ratioing 102 on their calves, with exceptional udder quality.
- Semen \$30



SYDGEN BIG BRANCH 6653

REFERENCE SIRE

CC SydGen Big Branch 6653 [AMF-CAF-D2F-DDF-MIF-NHF-OHF-OSF-RDF]

Birth Date: 09-04-2016 Bull *18665346 Tattoo: 6653
 #SydGen 928 Destination 5420
 +*BCA Jack Black 4112
 17957149 SydGen Anita 8611
 #B/R Destination 727-928
 +Shady Brook Entense 76D 29H
 #*Connealy Forward
 #*Three Trees Anita 5133

+*SydGen Googol
 SydGen Roseanne 3346
 17813358 SydGen Roseanne 7857

D A A R Infinity 313
 SydGen Forever Lady 4087
 #SydGen Contact
 +*SydGen Roseanne 5652

\$M	+62
\$W	+66
\$F	+120
\$G	+44
\$B	+164
\$C	+275

SCANDINAVIAN 6002																						
CED	BW	WW	YW	RADG	DMI	Y HT	SC	DOC	CLAW	ANGLE	HP	CEM	MILK	HS	DTRS	MW	CW	MARB	RE	FAT		
+16	.44	-1.0	+62	+115	.59	+30	+90	+6	+1.01	+15	+3.4	+4.5	+15.5	+8	+35	+48	+6	+85	+62	+37	+95	+0.17

- Owned with Kris Graupman, Palmyra, MO
- After selling as the second high-selling fall bull in our 2017 sale, he was displayed in the yards at Denver 2018, and then did natural service at Graupman's. He was brought back to SydGen in June, and named the 2018 Missouri State Fair Grand Champion Bull.
- Semen \$20



SYDGEN MERIT 6553

REFERENCE SIRE - DECEASED

DD SydGen Merit 6553 [AMF-CAF-D2F-DDF-MIF-NHF-OHF-OSF-RDF]

Birth Date: 09-16-2016 Bull *18644333 Tattoo: 6553
 +*SydGen Googol
 SydGen Exceed 3223
 17501893 +*SydGen Forever Lady 1255
 D A A R Infinity 313
 SydGen Forever Lady 4087
 +*SydGen 928 Destination 5420
 SydGen Forever Lady 8114

+*G A R Prophet
 +*H P C A Prophet A104
 17928632 +*GAR Predestined F589

#C R A Bextor 872 5205 608
 +G A R Objective 1885
 #*G A R Predestined
 G A R 1407 New Design R44

\$M	+93
\$W	+66
\$F	+86
\$G	+107
\$B	+193
\$C	+343

GAR 1407 New Design R44																						
CED	BW	WW	YW	RADG	DMI	Y HT	SC	DOC	CLAW	ANGLE	HP	CEM	MILK	HS	DTRS	MW	CW	MARB	RE	FAT		
+8	.56	+1.8	+52	+94	.61	+24	+44	+4	+1.06	+14	+3.4	+4.6	+14.8	+9	+40	+50	+9	-1	+39	+1.75	+74	-.002

- Owned with Woodhill Farms, Viroqua, WI and Cherne Angus, Guttenberg, IA
- The top-selling fall yearling bull in our 2017 offering, he's moderate, easy fleshing and exceptional for Marbling, REA and HP EPDs. Top 1% SG, \$M and \$C.
- Semen \$50



SYDGEN BLACK ICE 7029

REFERENCE SIRE - DECEASED

EE SydGen Black Ice 7029

Birth Date: 01-02-2017 Bull *18769280 Tattoo: 7029
 #Connealy Heat 0243
 #Connealy Cool 39L
 17586776 +*JMc Jeena Allie 8345 5399
 #*Connealy All Around
 Bunty Lanna of Conanga 556
 #*H A Power Alliance 1025
 Jeena of Conanga 357

+*PA Power Tool 9108
 +*EXAR Henrietta Pride 9343
 17602801 +*Sitz Henrietta Pride 643T
 #*G A R Predestined
 #Shamrocks Beebe Queen 3095
 #*Connealy Onward
 #Sitz Henrietta Pride 81M

\$M	+72
\$W	+66
\$F	+104
\$G	+49
\$B	+154
\$C	+272

SC REMOVED 0.5 CM																						
CED	BW	WW	YW	RADG	DMI	Y HT	SC	DOC	CLAW	ANGLE	HP	CEM	MILK	HS	DTRS	MW	CW	MARB	RE	FAT		
+10	.40	+1.5	+71	+132	.60	+33	+1.31	+8	+1.35	+36	+4.1	+4.5	+18.4	+2	+31	+44	+6	+100	+59	+35	+1.00	-.053

- Owned with Mogck & Sons, Olivet, SD
- Our first full calf crop by BLACK ICE sell today as fall yearlings, and you will like the rib shape and capacity of these calves, very similar to the Cools.
- Semen \$30



SYDGEN RESOLVE 7132

REFERENCE SIRE

FF SydGen Resolve 7132 [AMF-CAF-D2F-DDF-MIF-NHF-OHF-OSF-RDF]

Birth Date: 01-18-2017 Bull *18769311 Tattoo: 7132
 #*PA Power Tool 9108
 SydGen Multi Tool 2432
 17408223 SydGen Ester 9089
 #*G A R Predestined
 #Shamrocks Beebe Queen 3095
 #*SydGen C C & 7
 +*SydGen Ester 3130

+*SydGen FATE 2800
 SydGen Dixie Erica 5104
 18148549 Werner Dixie Erica 3045

#*SydGen Trust 6228
 +*SydGen Heroine 9808
 #Connealy Imprint 8317
 +*Werner Dixie Erica 0029

\$M	+81
\$W	+65
\$F	+86
\$G	+79
\$B	+165
\$C	+295

FARMER DATA LINE 9025																						
CED	BW	WW	YW	RADG	DMI	Y HT	SC	DOC	CLAW	ANGLE	HP	CEM	MILK	HS	DTRS	MW	CW	MARB	RE	FAT		
+12	.58	-1	+56	+108	.67	+23	+1.31	+6	+7.4	+5	+5.0	+5.1	+19.3	+10	+36	+36	+11	+31	+40	+1.04	+1.14	+0

- Owned with ST Genetic, Navasota, TX, and Brandt Farms, Corning, IA
- Second high-selling bull of our 2017 offering, later ratioing 110 for both %IMF and REA as well as posting an adj. YW of 1,440 lbs. to ratio 113 as the top adj. YW in his contemporary group. Strong percentile rankings across the board.
- Semen \$20



SYDGEN BLUEPRINT

REFERENCE SIRE

GG SydGen Blueprint [AMF-CAF-D2F-DDF-MIF-NHF-OHF-OSF-RDF]

Birth Date: 01-24-2017 Bull *18780636 Tattoo: 7169
 #Summitcrest Complete 1P55
 #KM Broken Bow 002
 16764044 #Summitcrest Princess 0P12
 #C F Right Design 1802
 Summitcrest Elba 1M17
 Basin Ambush 8161
 #Summitcrest Princess 2J10

+*Sitz Investment 660Z
 +*Sitz Florabelle Fanny 4735
 18150255 #Sitz Florabelle Fanny 2683
 #*Connealy Final Product
 #*Sitz Ellunas Elite 656T
 Sitz Traveler 5924
 Sitz Florabelle Fanny 1217

\$M	+96
\$W	+64
\$F	+89
\$G	+63
\$B	+152
\$C	+293

SIC 17: Forestry Family 12/17																						
CED	BW	WW	YW	RADG	DMI	Y HT	SC	DOC	CLAW	ANGLE	HP	CEM	MILK	HS	DTRS	MW	CW	MARB	RE	FAT		
+5	.65	+9	+66	+122	.72	+25	+1.50	+1	+7.0	+22	+2.7	+3.6	+19.2	+12	+27	+23	+20	+56	+46	+96	+35	+0.22

- Owned with Spickler Ranch North, Glenfield, ND
- Top-selling bull of our 2017 offering out of one of the Pick of the Bred Heifers from Sitz Angus Ranch in Montana. Just a few calves sell today, but we think you will like them. Exceptional for HP and foot EPDs.
- Semen \$20



REFERENCE SIRE

SydGen Ozark [AMF-CAF-D2F-DDF-MIF-NHF-OHF-OSF-RDF]

Birth Date: 08-29-2017

Bull *19136633

Tattoo: 7595

*SydGen Rock Star 3461
17820603*SydGen Rocky Road 2060
*SydGen Forever Lady 8420#Rockn D Ambush 1531
S A F Blackbird 6028
*Connealy Forward
SydGen Forever Lady 2352

\$M	+63
\$W	+65
\$F	+115
\$G	+75
\$B	+190
\$C	+309

**G A R Prophet
*SydGen Forever Lady 4683
18160099 *SydGen Forever Lady 1465#C R A Bextor 872 5205 608
+G A R Objective 1885
*SydGen Contact
*SydGen Forever Lady 7927

CED	BW	WW	YW	RADG	DMI	Y HT	SC	DOC	CLAW	ANGLE	HP	CEM	MILK	HS	DTRS	MW	CW	MARB	RE	FAT		
+9	.42	+6	+69	+122	.58	+28	+1.21	+9	+85	+15	+36	+49	+17.0	+12	+29	+54	+1	+103	+64	+93	+1.07	-.023



ORigen

SYDGEN OZARK



REFERENCE SIRE

SydGen Evolution [AMF-CAF-D2F-DDF-MIF-NHF-OHF-OSF-RDF]

Birth Date: 09-12-2017

Bull 19136647

Tattoo: 7667

SydGen Enhance
18170041*SydGen Exceed 3223
SydGen Rita 2618**SydGen Googol
*SydGen Forever Lady 1255
*SydGen Liberty GA 8627
*Fox Run Rita 9308

\$M	+45
\$W	+63
\$F	+134
\$G	+79
\$B	+213
\$C	+321

+SydGen Diamond 8499
SydGen Black Angel 1540
1713632 SydGen Black Angel 7137#SydGen Contact
+G A R 616 Rito 2472
+SydGen Itasca 4083
*SydGen Black Angel 5019

#3000																				
---	--	--	--	--	--	--	--	--	--	--	--	--	--	--	--	--	--	--	--	--



ORigen

SYDGEN EVOLUTION



REFERENCE SIRE

SydGen Brickyard [AMF-CAF-D2F-DDF-MIF-NHF-OHF-OSF-RDF]

Birth Date: 12-31-2017

Bull *19171366

Tattoo: 8013

**SF Speedway A187
17470682#G A R Objective 7125
*SF Tiara X151*S S Objective T510 0T26
+G A R 1407 New Design 1463
Gardens Next Wave HE17
Rimrock Tiara 405

\$M	+76
\$W	+79
\$F	+74
\$G	+58
\$B	+131
\$C	+246

*SydGen Fastlane 3450
*SydGen Primrose 6220
18444059 *B/R TL Primrose 2186**Connealy Forward
SydGen Royal Queen 4286
*SydGen 928 Destination 5420
TL Primrose 8104

Performance Data																						
CED	BW	WW	YW	RADG	DMI	Y HT	SC	DOC	CLAW	ANGLE	HP	CEM	MILK	HS	DTRS	MW	CW	MARB	RE	FAT		
+8	.47	+9	+75	+124	.59	+22	+1.67	+8	+97	+16	+45	+46	+13.3	+14	+32	+43	+2	+67	+48	+69	+74	-.003



ORigen

SYDGEN BRICKYARD



REFERENCE SIRE

SydGen Titan 8035 [AMF-CAF-D2F-DDF-MIF-NHF-OHF-OSF-RDF]

Birth Date: 01-04-2018

Bull *19152490

Tattoo: 8035

*Mead Magnitude
18543414*K C F Bennett Southside
*Mead Primrose N198#Nichols Extra K205
*K C F Miss 208 S11
*Plattmeyer Weigh Up K360
#Mead Primrose K247

\$M	+41
\$W	+63
\$F	+111
\$G	+46
\$B	+157
\$C	+245

*EXAR Denver 2002B
*SydGen Heroine 6264
18447023 B A R Heroine 1250-454*EXAR Upshot 0562B
+Exar Royal Lass 1067
*B/R New Day 454
B A R Heroine 9070-G803

SARFORD 2016 2015																						
CED	BW	WW	YW	RADG	DMI	Y HT	SC	DOC	CLAW	ANGLE	HP	CEM	MILK	HS	DTRS	MW	CW	MARB	RE	FAT		
+6	.40	+3.2	+78	+147	.50	+32	+1.79	+1.2	+70	+21	+55	+59	+10.9	+14	+29	+55	N/A	+124	+64	+42	+80	-.005



ORigen

SYDGEN TITAN 8035



REFERENCE SIRE - DECEASED

SydGen Enhance 8077

Birth Date: 01-12-2018

Bull *19151442

Tattoo: 8077

SydGen Enhance
18170041*SydGen Exceed 3223
SydGen Rita 2618**SydGen Googol
*SydGen Forever Lady 1255
*SydGen Liberty GA 8627
*Fox Run Rita 9308

\$M	+64
\$W	+65
\$F	+114
\$G	+84
\$B	+199
\$C	+322

**SydGen FATE 2800
*SydGen Rita 4860
18130277 *SydGen Rita 8043*SydGen Trust 6228
+SydGen Heroine 9808
*SydGen C C & 7
+G A R 616 Rito 2472

P G A R 010 R 2472														H S E									
CED	BW	WW	YW	RADG	DMI	Y HT	SC	DOC	CLAW	ANGLE	HP	CEM	MILK	HS	DTRS	MW	CW	MARB	RE	FAT			
+4	.38	+2.4	+73	+141	.51	+33	+1.78	+1.4	+2.22	+28	+32	+53	+14.3	+11	+33	+59	N/A	+105	+68	+1.26	+81	+0.011	



ORigen

SYDGEN ENHANCE 8077



REFERENCE SIRE

SydGen Bonus 8084 [AMF-CAF-D2F-DDF-MIF-NHF-OHF-OSF-RDF]

Birth Date: 01-13-2018

Bull *19169335

Tattoo: 8084

*SydGen Exceed 3223
17501893*SydGen Googol
*SydGen Forever Lady 1255D A R Infinity 313
SydGen Forever Lady 4087
*SydGen 928 Destination 5420
SydGen Forever Lady 8114

\$M	+66
\$W	+58
\$F	+122
\$G	+97
\$B	+219
\$C	+350

**G A R Prophet
*SydGen Blackcap 5371
18104837 *H P C A 5050 212#C R A Bextor 872 5205 608
+G A R Objective 1885
*G A R New Design 5050
+G A R Hpca Objective A28

* G A R n p c a Objective A26																						
CED	BW	WW	YW	RADG	DMI	Y HT	SC	DOC	CLAW	ANGLE	HP	CEM	MILK	HS	DTRS	MW	CW	MARB	RE	FAT		
+11	.59	-1.5	+57	+116	.68	+29	+1.22	+7	+88	+23	+44	+48	+14.2	+8	+30	+22	N/A	+61	+58	+1.38	+1.15	-.020



ORigen

SYDGEN BONUS 8084



SYDGEN KCF GAVEL 8361

REFERENCE SIRE
NN SydGen KCF Gavel 8361 [AMF-CAF-D2F-DDF-MIF-NHF-OHF-OSF-RDF]
 Birth Date: 02-23-2018 Bull #19195196 Tattoo: 8361

**Baldridge Colonel C251
 18493773

+baldridge Xpand x743
 *Baldridge Isabel Y69

**K C F Bennett Fortress
 *K C F Miss Fortress B398
 18141005

**K C F Bennett Southside
 K C F Miss Southside Z541

#*Hoover Dam
 Baldridge Queen S87
 #*Styles Upgrade J59
 +Baldridge Isabel T935

#*Connealy Consensus
 *Thomas Patricia 9705
 #*K C F Bennett Southside
 +K C F Miss In Focus W64

\$M	+69
\$W	+77
\$F	+135
\$G	+76
\$B	+210
\$C	+341

- Owned with Knoll Crest Farms, Red House, VA and Mogck & Sons, Olivet, SD
- The \$240,000-valuation top-selling bull of our 2019 sale, and our go-to bull for growth, docility, foot structure and power.
- Semen \$50

CED	BW	WW	YW	RADG	DMI	Y HT	SC	DOC	CLAW	ANGLE	HP	CEM	MILK	HS	DTRS	MW	CW	MARB	RE	FAT		
+3	.57	+2.5	+91	+167	.80	+3.7	+1.66	+1.3	+1.11	+24	+29	+38	+9.3	+10	+28	+31	N/A	+111	+87	+1.00	+84	-.029



DE-SU VOLUNTEER B122

REFERENCE SIRE
OO De-su Volunteer B122 [AMF-CAF-D2F-DDF-MIF-NHF-OHF-OSF-RDF]
 Birth Date: 07-31-2018 Bull #19352491 Tattoo: B122

*E W A Peyton 642
 18675107

+*Quaker Hill Manning 4EX9
 **E W A 444 of 968 Progress

#*Plattmire Weigh Up K360
 **E W A 3128 of 9067 Weigh Up
 17816357

+*Rita 9067 of Rita SM13 Obj

#*EXAR Denver 2002B
 +*Quaker Hill Blackcap 0A32
 #*G A R Progress
 +Edgewood Lady 968

#*Sitz Upward 307R
 #Barbara of Plattmire 337
 #*S S Objective T510 0T26
 +*Rita SM13 of 2V9 Predestined

\$M	+61
\$W	+79
\$F	+124
\$G	+99
\$B	+223
\$C	+350

- Owned with De-Su Angus, New Albin, IA and Brinkley Angus Ranch, Milan, MO
- Produced in the De-Su herd from one of their most popular donors, VOLUNTEER offers an outcross pedigree for us that also excels in multi-trait superiority. Flush bother sold to ABS Global.
- Semen \$100

+ Ntra SM 15 of 239 + Redesigned																						
CED	BW	WW	YW	RADG	DMI	Y HT	SC	DOC	CLAW	ANGLE	HP	CEM	MILK	HS	DTRS	MW	CW	MARB	RE	FAT		
+17	.55	-.6	+73	+138	.52	+3.0	+1.67	+1.2	+1.09	+15	+44	+51	+13.2	+11	+41	+46	N/A	+89	+72	+1.63	+58	+0



SYDGEN STEALTH 8556

REFERENCE SIRE
PP SydGen Stealth 8556 [AMF-CAF-D2F-DDF-MIF-NHF-OHF-OSF-RDF]
 Birth Date: 08-26-2018 Bull #19462140 Tattoo: 8556

#*KM Broken Bow 002
 *Casino Bomber N33
 18658677

#*Casino Annie K48

#*Barstow Cash
 *OSU Empress 5136
 18111253

+*OSU Everelda Entense 3164

#*Summitcrest Complete 1P55
 #Summitcrest Princess 0P12
 DPL Upward L70
 Casino Annie G64

#*Sitz Dash 10277
 Barstow Queen W16
 #*Connealy Consensus 7229
 +*OSU Everelda Entense 0179 C

\$M	+74
\$W	+70
\$F	+98
\$G	+61
\$B	+159
\$C	+280

- Owned with Amonett Farms, Byrdstown, TN
- The \$25,500 half-interest top-selling fall yearling bull in our 2019 event, with an outcross pedigree to us, and ruggedness and length uncommon for a calving-ease sire.
- Semen \$20

CED	BW	WW	YW	RADG	DMI	Y HT	SC	DOC	CLAW	ANGLE	HP	CEM	MILK	HS	DTRS	MW	CW	MARB	RE	FAT		
+13	.49	-1.6	+70	+125	.56	+2.4	+1.33	+5	+1.15	+16	+41	+44	+16.3	+7	+27	+65	N/A	+75	+55	+80	+69	+0.17



SYDGEN BUFFETT 8615

REFERENCE SIRE
QQ SydGen Buffett 8615
 Birth Date: 09-03-2018 Bull #19459923 Tattoo: 8615

#*EXAR Denver 2002B
 +*SydGen Omaha 5026
 18172395

*SydGen Entense 1120

*SydGen 5420 Destination 1315
 SydGen Everelda 4134
 17839833

+*SydGen Everelda 0620

#*EXAR Upshot 0562B
 +Exar Royal Lass 1067
 #SydGen Contact
 *SydGen Entense 9237

#*SydGen 928 Destination 5420
 SydGen Forever Lady 8114
 SydGen Turbo 6684
 SydGen Everelda 7660

\$M	+68
\$W	+52
\$F	+94
\$G	+67
\$B	+161
\$C	+277

- Slated to be a feature in our 2019 event, he posted perhaps the strongest across-the-board ratios of any fall yearling. He would not pass semen evaluation, but we used him lightly and successfully in the fall. He settled every one we saw serviced, so we used him in the spring on a group of heifers, and he did fine.

Scoring Eventual 7000																						
CED	BW	WW	YW	RADG	DMI	Y HT	SC	DOC	CLAW	ANGLE	HP	CEM	MILK	HS	DTRS	MW	CW	MARB	RE	FAT		
+9	.43	+3.6	+67	+129	.47	+2.8	+1.61	+1.1	+5.4	+13	+30	+38	+14.2	+15	+26	+70	N/A	+85	+47	+99	+51	+0.17



MEAD CONFIDENCE PLUS T373

REFERENCE SIRE
RR Mead Confidence Plus T373
 Birth Date: 01-05-2019 Bull #19502334 Tattoo: T373

#*Connealy Confidence 0100
 #*Connealy Confidence Plus
 17585576

Elbanna of Conanga 1209

#*S A V Final Answer 0035
 Mead Juana M105
 17596377

#Thomas Juana 2459

Connealy Tobin
 Becka Gala of Conanga 8281
 #*Connealy Consensus
 Elbasta of Conanga 9703

#*Sitz Traveler 8180
 S A V Emulous 8145
 #Plowman 1627 of Millbrae SAR
 #Thomas Juana 0265

\$M	+85
\$W	+66
\$F	+72
\$G	+57
\$B	+129
\$C	+252

- Owned with Circle M Farms, Mexico, MO
- Selected as the featured Lot 1 in the March 2020 Mead Angus sale, he's a moderate-framed, high \$Maternal bull that scanned a 17.9 adj. REA.
- Semen \$20

CED	BW	WW	YW	RADG	DMI	Y HT	SC	DOC	CLAW	ANGLE	HP	CEM	MILK	HS	DTRS	MW	CW	MARB	RE	FAT		
+4	.44	+2.1	+63	+108	.48	+2.4	+5.9	+5	+3.4	+22	+52	+43	+14.6	+7	+29	+69	N/A	+29	+37	+84	+52	+0.60



SYDGEN ADVENT GA 9778

REFERENCE SIRE
SS SydGen Advent GA 9778 [DDC-AMF-CAF-D2F-MIF-NHF-OHF-OSF-RDF]
 Birth Date: 08-25-2019 Bull #19758317 Tattoo: 9778

#*K C F Bennett Southside
 *Bakers Northside 6007
 18688213

Bakers Ericamere 3128

#*EXAR Denver 2002B
 +*EXAR Rita 4887
 17870351

+*SJH 5050 of 6108 1061

#Nichols Extra K205
 #*K C F Miss 208 S11
 #*Hoover Dam
 Bakers Ericamere 1091

#*EXAR Upshot 0562B
 +Exar Royal Lass 1067
 #*G A R New Design 5050
 +DRMCTR 111 Rita 6108

\$M	+48
\$W	+90
\$F	+155
\$G	+71
\$B	+225
\$C	+340

- Owned with Bean Creek Angus, Mexico, MO
- The \$52,000 top-selling bull of our 2020 sale. A mistake on his grandam's DD test years ago was discovered after the sale, and he was returned to us when he came back as a carrier of DD. Since DD is a non-lethal condition, there are no restrictions on registration of carriers.
- Semen \$16

CED	BW	WW	YW	RADG	DMI	Y HT	SC	DOC	CLAW	ANGLE	HP	CEM	MILK	HS	DTRS	MW	CW	MARB	RE	FAT		
+5	.36	+2.8	+98	+180	.45	+3.6	+2.17	+1.6	+9.8	+22	+58	+55	+8.5	+11	+39	+49	N/A	+134	+104	+88	+88	-.032



REFERENCE SIRE

SydGen Target 9581

Birth Date: 09-06-2019

Bull *19758291

Tattoo: 9581

SydGen Aim 0001
16604688

#*SydGen 928 Destination 5420

SydGen Blackbird Lady 1059

SydGen Evergreen 4704
18123313

#*SydGen Black Pearl 2006

#*SydGen Evergreen 2774

#B/R Destination 727-928
+Shady Brook Entense 76D 29H
#S A F Focus of E R
S A F Blackbird Lady 9115#*SydGen Trust 6228
SydGen Anita 8611
#SydGen Mandate 6079
+*SydGen Evergreen 5400

\$M	+83
\$W	+90
\$F	+86
\$G	+65
\$B	+151
\$C	+279

CED	BW	WW	YW	RADG	DMI	Y HT	SC	DOC	CLAW	ANGLE	HP	CEM	MILK	HS	DTRS	MW	CW	MARB	RE	FAT		
+12	.39	-1.2	+69	+120	.42	+22	+1.35	+8	+1.05	+12	+49	+61	+14.2	+5	+46	+62	N/A	+24	+48	+97	+54	+032

- Owned with D & R Angus, Buffalo, MO.
- Natural service sire on several bred heifers selling. Dam and grandam have both served as donors here. Target ranks in the top 15% or better for CED, BW, Milk, Marbling, \$M, \$W and \$C.
- Semen \$16

**SYDGEN TARGET 9581**

REFERENCE SIRE

SydGen Westside 9395 [AMF-CAF-D2F-DDF-MIF-NHF-OHF-OSF-RDF]

Birth Date: 09-07-2019

Bull *19758252

Tattoo: 9395

*Bakers Northside 6007
18688213

#*K C F Bennett Southside

Bakers Ericamere 3128

*SydGen Forever Lady 7486
19069772

#*SydGen Exceed 3223

#*SydGen Forever Lady 5813

#Nichols Extra K205
#*K C F Miss 208 S11
#*Hoover Dam
Bakers Ericamere 1091#*SydGen Googol
+*SydGen Forever Lady 1255
#SydGen Contact
+*SydGen Forever Lady 8420

\$M	+71
\$W	+80
\$F	+127
\$G	+77
\$B	+204
\$C	+336

Scoring Order Data																						
CED	BW	WW	YW	RADG	DMI	Y HT	SC	DOC	CLAW	ANGLE	HP	CEM	MILK	HS	DTRS	MW	CW	MARB	RE	FAT		
+6	.39	+1.6	+70	+134	.45	+31	+1.32	+1.1	+2.19	+18	+52	+66	+14.4	+10	+46	+60	N/A	+55	+73	+1.04	+88	-.015

- Owned with Grimmus Cattle Co., Oakdale, CA
- Second top-selling fall yearling bull in our 2020 sale, stemming from the same cow family that produced SydGen Rock Star 3461. Top 1% for \$C.
- Semen \$35 Certificates \$45

**SYDGEN WESTSIDE 9395**

REFERENCE SIRE

URF Alpha G138 [AMF-CAF-D2F-DDF-MIF-NHF-OHF-OSF-RDF]

Birth Date: 11-20-2019

Bull *19806618

Tattoo: G138

*Bar R Jet Black 5063
18389838

#*Connealy Black Granite

Bar R Iris Anita 0113

+*URF Sarah 1514
18430243

#*R B Tour Of Duty 177

#*Yon Sarah Y79

#*Connealy Consensus 7229
#Eura Elga of Conanga 9109
#*Sitz Upward 307R
Bar R Anita 7081#*Werner War Party 2417
+*B A Lady 6807 305
+*Yon Future Focus T219
Yon Sarah N170

\$M	+78
\$W	+92
\$F	+115
\$G	+69
\$B	+184
\$C	+317

CED	BW	WW	YW	RADG	DMI	Y HT	SC	DOC	CLAW	ANGLE	HP	CEM	MILK	HS	DTRS	MW	CW	MARB	RE	FAT		
+9	.38	+1.4	+97	+164	.39	+33	+1.57	+9	+1.66	+28	+37	+36	+15.8	+10	+32	+30	N/A	+133	+78	+82	+1.05	-.021

- Owned with Uwharrie Ridge Farms, Asheboro, NC and Panther Creek Farms, Pink Hill, NC
- Larger-framed outcross for us that ranks in the top 1% for WW and YW; and in the top 10% or better for RADG, SC, DOC, Claw, Angle, HS, CW, RE, \$F, \$W, \$B and \$C. His excellence in the management traits is unequalled. Heifers sell today carrying his service.
- Semen \$25

**URF ALPHA G138**

REFERENCE SIRE

SydGen Eternity 0046 [AMF-CAF-D2F-DDF-MIF-NHF-OHF-OSF-RDF]

Birth Date: 01-02-2020

Bull *19788113

Tattoo: 0046

*SydGen Big Branch 6653
18665346

#*BCA Jack Black 4112

SydGen Roseanne 3346

*SydGen Evergreen 5005
18148517

#*SydGen Black Pearl 2006

#*SydGen Evergreen 1823

#*SydGen 928 Destination 5420
SydGen Anita 8611
+*SydGen Googol
#SydGen Roseanne 7857#*SydGen Trust 6228
SydGen Anita 8611
#SydGen Contact
+*SydGen Evergreen 5400

\$M	+79
\$W	+81
\$F	+129
\$G	+60
\$B	+189
\$C	+324

CED	BW	WW	YW	RADG	DMI	Y HT	SC	DOC	CLAW	ANGLE	HP	CEM	MILK	HS	DTRS	MW	CW	MARB	RE	FAT		
+15	.37	+5	+73	+120	.41	+28	+66	+1.0	+1.01	+23	+42	+48	+16.2	+13	+37	+55	N/A	+78	+76	+81	+85	+056

- Owned with Grimmus Cattle Co., Oakdale, CA
- An "All Around" sire that should improve virtually all measurable traits as well as phenotype, and the top-selling bull calf in our 2020 event at \$28,000. We have used this young sire strongly back into the program. Dam is a "picture perfect" Pearl daughter, now serving as a donor at BCA, Adair, IA.
- Semen \$35 Certificates \$45

**SYDGEN ETERNITY 0046**

REFERENCE SIRE

SydGen FATE 0165

Birth Date: 01-17-2020

Bull *19788146

Tattoo: 0165

+*SydGen FATE 2800
17521423

#*SydGen Trust 6228

#*SydGen Heroine 9808

Jacs Blackbird 5541
18475063

#*Basin Payweight 1682

#*Jacs Blackbird 1929

#SCR Promise 4042
+SydGen Forever Lady 4413
#SydGen Contact
#D A A R Heroine L T 108#*Basin Payweight 006S
21AR O Lass 7017
#*Sitz Dash 10277
+Riverbend Blackbird S440

\$M	+77
\$W	+76
\$F	+117
\$G	+48
\$B	+165
\$C	+291

CED	BW	WW	YW	RADG	DMI	Y HT	SC	DOC	CLAW	ANGLE	HP	CEM	MILK	HS	DTRS	MW	CW	MARB	RE	FAT		
+7	.40	-.3	+76	+128	.43	+25	+1.14	+9	+1.28	+19	+29	+53	+13.3	+8	+26	+52	N/A	+72	+70	+55	+73	+034

- Owned with Amonett Farms, Byrdstown, TN
- One of FATE's top sons for \$M, with several progeny selling, and his dam and maternal sister sell as Lot 318.

**SYDGEN FATE 0165**

REFERENCE SIRE

SydGen Transcend 0272

Birth Date: 02-06-2020

Bull *19854152

Tattoo: 0272

*SydGen Exceed 3223
17501893

#*SydGen Googol

#*SydGen Forever Lady 1255

#*SydGen Blackbird 7079
18769177

#*SydGen Omaha 5026

#*SydGen Blackbird 1084

D A A R Infinity 313
SydGen Forever Lady 4087
+*SydGen 928 Destination 5420
SydGen Forever Lady 8114#*EXAR Denver 2002B
+*SydGen Entense 1120
+*SydGen Straight Up 8998
B D A R Blackbird S001

\$M	+70
\$W	+63
\$F	+97
\$G	+99
\$B	+196
\$C	+324

CED	BW	WW	YW	RADG	DMI	Y HT	SC	DOC	CLAW	ANGLE	HP	CEM	MILK	HS	DTRS	MW	CW	MARB	RE	FAT		
+8	.34	+1.2	+61	+108	.42	+26	+53	+7	+1.45	+5	+29	+41	+13.8	+7	+30	+31	N/A	+54	+48	+1.47	+1.07	-.009

- Owned with Blair Carney Angus, Adair, IA and Eggers Stock Farm, Jackson, MO
- When scanned as a yearling, he posted the best combination we have ever seen on a yearling bull, with adj. %IMF of 9.44 and adj. REA of 18.9 sq. inches. His maternal sister is featured as Lot 331.

**SYDGEN TRANSCEND 0272**



SYDGEN BANG GA 0346

REFERENCE SIRE

ZZ SydGen Bang GA 0346

Birth Date: 02-21-2020
 Bull 19854155
 Tattoo: 0346
 **Baldridge Colonel C251
 SydGen KCF Gavel 8361
 19195196
 **K C F Miss Fortress B398

**EXAR Stud 4658B
 SydGen MO Blackbird GA 8151
 19108815
 SydGen Blackbird GA 051

**baldridge Xpand x743
 *Baldridge Isabel Y69
 **K C F Bennett Fortress
 K C F Miss Southside Z541

**A A R Ten X 7008 S A
 *BoBo Rita 1559
 **EXAR New Look 2971
 S A F Blackbird 6028

\$M	+62
\$W	+83
\$F	+114
\$G	+81
\$B	+195
\$C	+315

CED	BW	WW	YW	RADG	DMI	Y HT	SC	DOC	CLAW	ANGLE	HP	CEM	MILK	HS	DTRS	MW	CW	MARB	RE	FAT		
+6	.38	+1.5	+83	+150	.43	+3.4	+1.41	+8	+1.31	+16	+3.9	+4.7	+9.9	+9	+35	+18	N/A	+95	+72	+1.13	+73	-.042

- Owned with Boot Hill Farms LLC, Hamilton, MO and Borkowski Angus Farms, Elliott, IA
- As one of only two Gavel sons born at SydGen in 2020, he out-performed his contemporaries in virtually every measurable trait, and then topped the 2021 SydGen Influence Sale at \$21,000 for half interest.



SYDGEN NAZARETH GA 0813

REFERENCE SIRE

AAA SydGen Nazareth GA 0813 [AMF-CAF-D2F-DDF-MIF-NHF-OHF-OSF-RDF]

Birth Date: 09-04-2020
 Bull **20013485
 Tattoo: 0813
 SydGen Enhance
 18170041
 SydGen Exceed 3223
 SydGen Rita 2618

SydGen Rita 5730
 18465406
 SydGen Rock Star 3461
 SydGen Rita 3508

**SydGen Googol
 **SydGen Forever Lady 1255
 **SydGen Liberty GA 8627
 #Fox Run Rita 9308

SydGen Rocky Road 2060
 SydGen Forever Lady 8420
 SydGen Mandate 6079
 SydGen Rita 9370

\$M	+87
\$W	+77
\$F	+107
\$G	+77
\$B	+184
\$C	+326

CED	BW	WW	YW	RADG	DMI	Y HT	SC	DOC	CLAW	ANGLE	HP	CEM	MILK	HS	DTRS	MW	CW	MARB	RE	FAT		
+8	.34	+5	+83	+150	.42	+3.2	+1.57	+7	+5.3	+27	+3.6	+4.6	+16.3	+13	+25	+36	N/A	+87	+64	+9.9	+86	-.048

- Owned with Grimmus Cattle Co., Oakdale, CA
- Second high-selling bull in our 2021 Production Sale, and maternal brother to Lots 14, 15, 17, 18 and 120 selling today. Fall babies by him are on the ground now.
- Semen \$35



HUWA NOTICE 0443

REFERENCE SIRE

BBB Huwa Notice 0443 [AMF-CAF-D2F-DDF-MIF-NHF-OHF-OSF-RDF]

Birth Date: 09-12-2020
 Bull **20099662
 Tattoo: 0443
 Hoover Know How
 18543644
 Hoover No Doubt
 #Blkcp Empress Ellston L265

**Huwa 2902 Payweight 6017
 18512081
 Goode Prophet 2902

**Mogck Bullseye
 Miss Blackcap Ellston J2
 SydGen Storm 8504
 Blkcp Empress Ellston J120

**Basin Payweight 006S
 21AR O Lass 7017
 **G A R Prophet
 Goode 616 Rita 309

\$M	+81
\$W	+80
\$F	+127
\$G	+71
\$B	+198
\$C	+338

CED	BW	WW	YW	RADG	DMI	Y HT	SC	DOC	CLAW	ANGLE	HP	CEM	MILK	HS	DTRS	MW	CW	MARB	RE	FAT		
+8	.34	+5	+82	+153	.39	+3.5	+1.48	+9	+1.44	+16	+4.5	+3.5	+13.4	+11	+29	+67	N/A	+75	+78	+1.17	+50	+0.71

- Our selection as the second high-selling bull from the Huwa Cattle Co. Bull Sale in Roggen, CO, where his flush brother, HUWA All-N-One 0429 topped the sale at \$135,000 to Kern Cattle Co., San Jacinto, CA. Several spring bred heifers carry his service.
- Semen \$20



SYDGEN STRETCH 1042

REFERENCE SIRE

CCC SydGen Stretch 1042

Birth Date: 01-02-2021
 Bull **20088425
 Tattoo: 1042
 SydGen KCF Gavel 8361
 19195196
 **Baldridge Colonel C251
 **K C F Miss Fortress B398

**G A R Prophet
 SydGen Blackcap 5371
 18104837
 **H P C A 5050 212

**baldridge Xpand x743
 *Baldridge Isabel Y69
 **K C F Bennett Fortress
 K C F Miss Southside Z541

#C R A Bextor 872 5205 608
 G A R Objective 1885
 #G A R New Design 5050
 #G A R Hpca Objective A28

\$M	+66
\$W	+89
\$F	+123
\$G	+85
\$B	+209
\$C	+337

SCA Impact Objective A2																						
CED	BW	WW	YW	RADG	DMI	Y HT	SC	DOC	CLAW	ANGLE	HP	CEM	MILK	HS	DTRS	MW	CW	MARB	RE	FAT		
+10	.33	+7	+86	+158	.42	+3.5	+1.79	+1.6	+1.25	+22	+4.5	+5.5	+13.9	+10	+41	+23	N/A	+108	+80	+1.18	+88	-.036

- Owned with Amonett Farms, Byrdstown, TN
- Featured in our 2021 sale, he was used naturally here this spring on a group of cows nursing full calves.



SYDGEN TENNESSEE 1197

REFERENCE SIRE

DDD SydGen Tennessee 1197

Birth Date: 01-24-2021
 Bull *20088469
 Tattoo: 1197
 De-su Volunteer B122
 19352491
 E W A Peyton 642
 **E W A 3128 of 9067 Weigh Up

SydGen Enhance
 SydGen MO Blackbird 7128
 18769190
 SydGen MO Blackbird 5082

**Quaker Hill Manning 4EX9
 **E W A 444 of 968 Progress
 **Plattmeyer Weigh Up K360
 **Rita 9067 of Rita 5M13 Obj

SydGen Exceed 3223
 SydGen Rita 2618
 **SydGen Black Pearl 2006
 SydGen MO Blackbird 1602

\$M	+90
\$W	+88
\$F	+93
\$G	+78
\$B	+171
\$C	+312

System 100 Backlink 1002																						
CED	BW	WW	YW	RADG	DMI	Y HT	SC	DOC	CLAW	ANGLE	HP	CEM	MILK	HS	DTRS	MW	CW	MARB	RE	FAT		
+14	.35	-6	+76	+140	.42	+2.9	+1.57	+1.4	+1.50	+27	+3.6	+4.7	+13.5	+11	+42	+40	N/A	+55	+56	+1.24	+44	+0.019

- Owned with Amonett Farms, Byrdstown, TN
- Tremendous EPD profile and excellent foot structure on this real complete young sire. Several spring bred heifers carry his service.



SYDGEN WHITEMAN 1382

REFERENCE SIRE

EEE SydGen Whiteman 1382

Birth Date: 02-28-2021
 Bull *20269366
 Tattoo: 1382
 SydGen Stealth 8556
 19462140
 Casino Bomber N33
 OSU Empress 5136

**SydGen Fastlane 3450
 SydGen Primrose 6220
 18444059
 **B/R TL Primrose 2186

**KM Broken Bow 002
 Casino Annie K48
 Barstow Cash
 OSU Everelda Entense 3164

**Connealy Forward
 SydGen Royal Queen 4286
 SydGen 928 Destination 5420
 TL Primrose 8104

\$M	+70
\$W	+79
\$F	+114
\$G	+67
\$B	+180
\$C	+303

TC1 mouse 0104																						
CED	BW	WW	YW	RADG	DMI	Y HT	SC	DOC	CLAW	ANGLE	HP	CEM	MILK	HS	DTRS	MW	CW	MARB	RE	FAT		
+9	.34	+4	+88	+155	.42	+2.9	+1.96	+1.1	+2.18	+18	+3.5	+3.7	+14.8	+6	+25	+47	N/A	+117	+76	+8.6	+90	+0.011

- The complete performance bull from our February-born bull calves; several spring bred heifers will carry his service.



LOT 1 - SYDGEN FOREVER LADY 1674

**SydGen Forever Lady 1674**

Birth Date: 10-01-2021

Cow #20367819

Tattoo: 1674

*Baldridge Colonel C251
 *SydGen KCF Gavel 8361
 19195196 *K C F Miss Fortress B398

+baldridge Xpand x743
 *Baldridge Isabel Y69
 #**K C F Bennett Fortress
 K C F Miss Southside Z541



#Connealy Cool 39L

#Connealy Heat 0243

*SydGen Forever Lady 8727
 19459809 **SydGen Forever Lady 2749

#**JMc Jeena Allie 8345 5399
 #*SydGen 928 Destination 5420
 *SydGen Forever Lady 4413

	CED	BW	WW	YW	RADG	SC	DOC	CLAW	ANGLE	HP	CEM	MILK	HS	CW	MARB	RE
+2	+3.4	+92	+162	+35	+1.26	+28	+36	+50	+13.2	+6	+30	+32	+93	+85	+94	
Dam Progeny Record		BWR	WWR	YWR	IMF	UREA	RBFT	RPFT								
		2-107	2-113	1-117	1-85	1-109	1-93	1-100								

- This female dominated her calf crop as the Number 1 adj. WW female of the entire fall SydGen heifer calf crop, and continued on to post the Number 1 adj. YW.
- Dam is one of our very best Cool daughters, and grandam is an own daughter of the "Whiskey" bull.
- Grandam, 2749, sold to Ray Family Angus, Glasgow, KY after compiling a top production record here, with 4 BWR-99, 4 WWR-103, 4 YWR-100, 3 IMF-103 and 3 REA-104.
- Third dam is well-known as the dam of SydGen Trust and SydGen Dealer 9883, two strong maternal sires that have proven their value in the real world.
- 4413 generated over \$300,000 in progeny sales here, including a flush sister to 2749 that brought \$20,000 to Jar Licker Farms, Cameron, MO.
- This is our second major offering of Gavel progeny, and we offer this female as a powerful example of his soundness and performance, coupled with the fertility of the Cool influence.
- Selling half interest with the option to double the bid price and own 100%.
- If the half interest choice is taken, the buyer has the choice to take 100% possession and keep the natural calves, or to leave her here at no charge, and we retain 100% of the natural calves. The partner with no possession will only be responsible for paying half of the out-of-pocket flush costs, and will receive half of her embryo production.



SYDGEN LUCY 9424



BASIN LUCY 1736

SYDGEN FOREVER LADY 4413
-GREAT GRANDAM OF LOT 1SYDGEN TRUST 6228
MATERNAL BROTHER TO THE
GRANDAM OF LOT 1**SydGen Lucy 1154**

Birth Date: 01-19-2021

Cow #20013881

Tattoo: 1154

#Connealy Cool 39L
 17586776 #*Connealy Heat 0243
 #*JMc Jeena Allie 8345 5399

#*Connealy All Around
 Bunty Lanna of Conanga 556
 #*H A Power Alliance 1025
 Jeena of Conanga 357



#SydGen Rock Star 3461

*SydGen Rocky Road 2060
 *SydGen Forever Lady 8420
 #SydGen Contact
 *Basin Lucy 1736

*SydGen Lucy 8016
 19119094 *SydGen Lucy 9424

	CED	BW	WW	YW	RADG	SC	DOC	CLAW	ANGLE	HP	CEM	MILK	HS	CW	MARB	RE
+9	+2.5	+59	+115	+28	+1.93	+32	+40	+53	+17.4	+10	+25	+41	+67	+1.21	+93	
Dam Progeny Record		BWR	WWR	YWR	IMF	UREA	RBFT	RPFT								
		3-90	2-97	1-97	1-197	1-99	1-115	1-124								

- We are proud to offer the Number 1 \$Combination daughter of Connealy Cool 39L in the breed.
- Her nine-year-old sire has captured the attention of many top breeders, for his dominance in Heifer Pregnancy EPD and all-around ability to sire functional, maternal females with longevity.
- Several top mature daughters of Cool will be offered today in the Fall Pairs division.
- She lit up the ultrasound machine last spring with a 12.05% IMF, adjusting to 11.94%, and rationing 197 in a large contemporary group, while posting an adj. REA measurement of 11.3 sq. inches.
- Dam is a slick haired, sweet-uddered Rock Star daughter from the Basin Lucy family.
- Grandam served as a donor here, and sold in the 2016 sale for \$13,000 to Kestler/Voss Land & Cattle, Washington, MO.
- Great-grandam was a flush sister to Basin Payweight 006S and 107S, selling as a feature of our 2012 event to Maifield, Inc., Kesley, IA.
- Bred March 30, 2022 to Baldridge Versatile G289. Exposed from April 18 to June 8, 2022 to SydGen Tennessee 1197. Preg check indicates conception about April 24 with a heifer calf.



LOT 2 - SYDGEN LUCY 1154



LOT 3
BAR JILT 0866-814X



LOT 4
SYDGEN BLACKCAP 1093



B A R Jilt 0866-814X [DDF]

Birth Date: 10-11-2020

Cow 20103417

Tattoo: 0866

#*Connealy Upscale
19251965
#*Plattemere Weigh Up K360
Elbanna of Conanga 1209



#**Deer Valley Patriot 3222
B A R Jilt 7620-3222
19265443 #B A R Jilt 4695-CC-7

#*Sitz Upward 307R
#Barbara of Plattemere 337
#*Connealy Consensus
Elbasta of Conanga 9703

#*Connealy Capitalist 028
#*Deer Valley Rita 0274
#*SydGen C C & 7
#B A R Jilt 1504-5050

SM	+87
SW	+87
SF	+121
SB	+194
SC	+339

CED	BW	WW	YW	RADG	SC	DOC	CLAW	ANGLE	HP	CEM	MILK	HS	CW	MARB	RE
+12	+0	+88	+164	+35	+1.40	+28	+39	+49	+16.0	+13	+33	+54	+78	+82	+1.21

Dam Progeny Record	BWR	WWR	YWR	IMF	UREA	RBFT	RPFT
3-98	3-102	2-106	3-108	3-105	3-93	3-94	

- Selected as the Number 1 \$C female in the Brinkley Angus Ranch March, 2022 event, marking the first time they have released any number of top end females from their herd that annually posts one of the strongest bull sales in Missouri.
- This female offers some outcross blood to many programs, ours included, which is why we are retaining an interest in her.
- Sire is a maternal brother to such well-known names as Connealy Confidence Plus, Square B True North and Square B Atlantis.
- A touch of CC&7 in the third generation puts her in good company with many of the top-valued bulls and females in the breed.
- Note the dam's production record.
- Photo is from last spring, and she has calved now with a beautiful udder and doing a nice job raising her calf.
- Selling one-half interest only, in the cow and her natural calf at-side. Possession will stay with SydGen at least through May, 2023. Her bull calf will be half-interest as well, and he will be retained and marketed in our 2023 production sale, with the buyer receiving one half of those proceeds (with a 15% sale expense charge taken out). After the calf is weaned in May, buyer has the option of taking possession, and owning 100% of the future natural calves, or leaving her here, with SydGen owning 100% of the natural calves. All embryos will be split 50-50, as well as all embryo transfer out-of-pocket expenses. Owner of the possession interest is responsible for any boarding charges, if she is sent to an ET center.
- Has a bull calf (Lot 3A), calved August 19, 2022 by BAR Dynamic. BW 59 lbs.



SydGen Blackcap 1093

Birth Date: 01-09-2021

Cow #20195830

Tattoo: 1093

#*Baldridge Colonel C251
#*SydGen KCF Gavel 8361
19195196 #*K C F Miss Fortress B398



#*G A R Prophet
#*SydGen Blackcap 5371
18104837 #*H P C A 5050 212

#baldridge Xpand x743
#baldridge Isabel Y69
#*K C F Bennett Fortress
K C F Miss Southside Z541

#C R A Bextor 872 5205 608
#G A R Objective 1885
#*G A R New Design 5050
#*G A R Hpca Objective A28

SM	+78
SW	+82
SF	+100
SB	+201
SC	+339

CED	BW	WW	YW	RADG	SC	DOC	CLAW	ANGLE	HP	CEM	MILK	HS	CW	MARB	RE
+13	-1.3	+80	+143	+30	+61	+17	+46	+42	+13.1	+13	+29	+42	+62	+1.61	+76

Dam Progeny Record	BWR	WWR	YWR	IMF	UREA	RBFT	RPFT
2-103	2-101	2-101	15-126	15-105	15-109	15-107	

- Big spread and incredible Marbling genetics culminating in a top 1% \$C ranking, from the very top of our replacement heifers.
- Scanned adj. %IMF of 11.86% to ratio 167 while recording adj. REA of 12.4 sq. in. to ratio 111.
- Maternal sister was the top-selling female in SydGen history, at \$150,000 in our 2019 sale to Spruce Mountain Ranch, Larkspur, CO and Crazy K Ranch, Michie, TN, and a flush on that sister sells as Lot 5.
- Flush brothers in last year's event brought \$9,000 to Amonett Farms, Byrdstown, TN; \$8,000 to Buck Run Cattle Farm, Union, KY and \$5,750 to Cunningham Farms, Molino, FL.
- Maternal sister by FATE sells as Lot 342.
- Donor dam was the result of a pregnancy selected through the 2015 Missouri Angus Futurity, and her dam was the \$24,000 second top cow in the 2015 Hinkle's Prime Cut Angus sale at Nevada, MO.
- Bred April 4, 2022 to URF Alpha G138. Exposed April 18 to June 8, 2022 to SydGen Tennessee 1197. Preg check indicates conception on April 4 with a heifer calf.



LOT 5 - SYDGEN BLACKCAP 8865

**SydGen Blackcap 8865**

Birth Date: 09-24-2018

Cow #19459846

Tattoo: 8865

*SydGen Exceed 3223
17501893

+*SydGen Googol

+*SydGen Forever Lady 1255

ANGUS

#*G A R Prophet

+*SydGen Blackcap 5371

18104837 +*H P C A 5050 212

D A A R Infinity 313
SydGen Forever Lady 4087
#*SydGen 928 Destination 5420
SydGen Forever Lady 8114

#C R A Bextor 872 5205 608
+G A R Objective 1885
#*G A R New Design 5050
+*G A R Hpca Objective A28

SM	+70
SW	+72
SF	+107
SB	+229
SC	+367

CED	BW	WW	YW	RADG	SC	DOC	CLAW	ANGLE	HP	CEM	MILK	HS	CW	MARB	RE
+4	+5	+63	+117	+26	+43	+17	+36	+58	+16.0	+4	+40	+48	+61	+2.06	+77

Progeny Record	BWR	WWR	YWR	IMF	UREA	RBFT	RPFT
	1-108	1-107	1-103	1-99	1-99	1-62	1-79

- Offering a conventional flush on this top young female that is the only proven dam in the breed with her combination of \$Combination and Claw EPD. She also ranks fourth of all proven dams for Marbling EPD and is currently Number 16 for the \$C index.
- Recently re-purchased from Spruce Mountain Ranch and Crazy K Ranch.
- Leachman Cattle of Colorado, Wellington, CO purchased a maternal brother, SydGen Bonus 8084, in the 2018 SydGen sale for \$15,000, with Rolling 7 Ranch Company, Broken Bow, NE selecting his two flush brothers at \$9,000 and \$5,000 in that same sale.
- Two maternal brothers by Square B True North sell as Lot 107.
- Maternal sister sells as Lot 4.
- We will guarantee 6 embryos, and buyer receives up to 10 embryos at no additional cost. If 11 or more embryos are produced, buyer had the option of purchasing them at a pro-rated price. Buyer is responsible for shipping semen to us, if an out of herd sire is chosen. Buyer also pays all out-of-pocket costs for the flush.

Our long-term emphasis for end product merit has been verified repeatedly with our steer data at USPB and on a smaller scale, in contests at the National Junior Angus Show and Missouri State Fair. The 2021 Reserve Grand Champion NJAS Carcass Steer was a son of SydGen Exceed 3223, making him a paternal brother to the \$C industry standard and leader in registrations, SydGen Enhance. He was one of only three Prime carcasses in the contest that year. Another EXCEED steer placed 3rd in the 2017 NJAS contest, recording the highest marbling score in that event. At the 2022 NJAS with 42 top steers competing, the Grand Champion Steer was out of an ENHANCE daughter and posted an Abundant 90 marbling score, earning a carcass premium of \$329.55. The 6th and 8th place steers were sons of Northside and Exceed, and they were both Prime YG2. In the 2022 MSF Carcass Contest with 54 entries, the Reserve Grand Champion was sired by EXCEED, also a Prime YG2. The 6th and 8th place steers were sired by Early Bird and Ozark, and were both Prime YG3.



SYDGEN ENTENSE 3043
GRANDAM OF LOT 6



LOT 6 - SYDGEN ENTENSE 1606



LOT 7 - SYDGEN ENTENSE 1408



SYDGEN ENTENSE 1120
GREAT GRANDAM OF LOTS 6 AND 7

6 SydGen Entense 1606

Birth Date: 09-04-2021 Cow *20367795 Tattoo: 1606
 *E W A Peyton 642 **Quaker Hill Manning 4EX9
 De-su Volunteer B122 #E W A 444 of 968 Progress
 19352491 **E W A 3128 of 9067 Weigh Up **Plattmeyer Weigh Up K360
 **Rita 9067 of Rita 5M13 Obj

HDSOK *SydGen Blacksmith 4010 +2 Bar Deaf Smith
 *SydGen Entense 8089 #**SydGen June 1239
 19114519 *SydGen Entense 3043 **SydGen Googol
 *SydGen Entense 1120

CED	BW	WW	YW	RADG	SC	DOC	CLAW	ANGLE	HP	CEM	MILK	HS	CW	MARB	RE
+14	-.1	+81	+150	+37	+1.21	+16	+52	+56	+14.2	+13	+37	+30	+85	+1.44	+1.22
Dam Progeny Record	BWR	WWR	YWR	IMF	UREA	RBFT	RPFT								
	2-96	1-95	1-107	1-106	1-106	1-103	1-65								

- This intriguing female offers an EPD profile near the top of the breed for multiple traits, including top 1% rankings for 8 different breeding values.
- Grandam, SydGen Entense 3043, was a long-time favorite here, producing the \$80,000 SydGen Supreme who was top selling bull in the 2017 SydGen Influence Sale when purchased by Brandt Angus Farm, Corning, IA; High Point Genetics, Osceola, IA and ST Genetics, Navasota, TX.
- 3043 also produced sons in our 2018 sale to Greg Young, Mendon, MO for \$22,000; to Hunt Farms, Braymer, MO at \$10,000; to Bob Vandiver Cattle Company, Richmond, MO at \$5,800; and to Cunningham Farms, Molino, FL for \$5,750.
- Mark & Sandra Kloeppel, Dixon, MO purchased another son of 3043 in the 2020 SydGen sale for \$5,000, and yet another son sold in the 2021 sale to Josh and Carson Humphreys, Fulton, MO.
- Both Lots 6 and 7 stem from the Everelda Entense cow family and the 1120 cow featured in our 2016 event.

7 SydGen Entense 1408

Birth Date: 08-30-2021 Cow *20367738 Tattoo: 1408
 *E W A Peyton 642 **Quaker Hill Manning 4EX9
 De-su Volunteer B122 #E W A 444 of 968 Progress
 19352491 **E W A 3128 of 9067 Weigh Up **Plattmeyer Weigh Up K360
 **Rita 9067 of Rita 5M13 Obj

HDSOK SydGen Enhance *SydGen Exceed 3223
 *SydGen Entense 9463 SydGen Rita 2618
 19770059 **SydGen Entense 6668 *SydGen Atlas 1043
 *SydGen Entense 1120

CED	BW	WW	YW	RADG	SC	DOC	CLAW	ANGLE	HP	CEM	MILK	HS	CW	MARB	RE
+4	+3.1	+88	+157	+33	+1.89	+28	+41	+54	+18.4	+10	+35	+52	+84	+1.25	+1.03
Dam Progeny Record	BWR	WWR	YWR	IMF	UREA	RBFT	RPFT								
	1-104	1-118	1-106	1-79	1-109	1-73	1-100								

- These two featured heifers from the first full calf crop by Volunteer both stem from the 1120 cow that was featured on the cover of our 2016 salebook, and selected by Express Ranches as the top-selling cow of that event at \$27,500.
- A son of 1120 was one of the featured bull calves in our 2015 offering. SydGen Omaha 5026 brought \$14,000 to Amonett Farms, Byrdstown, TN, and went on to post the highest adj. YW of any spring bull ever at SydGen, at 1,634 lbs. to ratio 116.
- Another son of 1120 was a favorite at the Spring SydGen Influence Sale, and was second top-selling bull at \$12,000 to Mike Jewett, Windsor, MO.
- Other sons of 1120 sold for \$5,000 each to Raymond Jackson, Hartsville, MO and DJ Schroeder, Westphalia, MO; and \$6,000 to Keller Farms, Shelbyville, MO.
- Another top prospect with multiple traits ranking in the top percentiles of the breed, stacked with some of the top multi-trait sires identified in the Angus breed.
- Grandam served as a donor here, and sold to Blair Carney Angus, Adair, IA in our 2021 offering.



LOT 8
SYDGEN RITA 1179



LOT 9B
SYDGEN IDEAL 2043

8 SydGen Rita 1179

Birth Date: 01-23-2021

Cow 20013887

Tattoo: 1179

SydGen Enhance
18170041

*SydGen Exceed 3223

SydGen Rita 2618



#**Quaker Hill Rampage 0A36

Circle A Rita 5H11 7044

18823799

Circle A Rita 5H11 5071

**SydGen Googol
**SydGen Forever Lady 1255
**SydGen Liberty GA 8627
#Fox Run Rita 9308

#MCC Daybreak
**QHF Blackcap 6E2 of 4V16 4355
**Basin Payweight 1682
Circle A Rita 5H11 3188

SM	+51
SW	+62
SF	+100
SB	+186
SC	+292

CED	BW	WW	YW	RADG	SC	DOC	CLAW	ANGLE	HP	CEM	MILK	HS	CW	MARB	RE
+1	+3.3	+72	+136	+31	+65	+25	+44	+61	+12.7	+6	+31	+48	+53	+1.42	+59

Dam Progeny Record	BWR	WWR	YWR	IMF	UREA	RBFT	RPFT
	3-108	2-102	2-105	3-128	3-96	3-103	3-105

- A top multi-trait cow prospect with exceptional Marbling genetics.
- She scanned adj. %IMF of 12.07% to ratio 200 in her contemporary group.
- Dam was selected as the top-selling heifer calf in the October, 2017 Circle A Ranch dispersion.
- Maternal sister is working for White Oak Farm, Elsberry, MO and a maternal brother sold to Bruce Bradley, Marshfield, MO.
- Another maternal sister is retained.
- Bred April 10, 2022 to URF Alpha G138. Exposed from April 27 to June 24, 2022 to SydGen Target 9581. Preg check indicates conception on April 10 with a heifer calf.

9A SydGen Ideal 2015

Birth Date: 01-04-2022

Cow **20381662

Tattoo: 2015

CED	BW	WW	YW	RADG	SC	DOC	CLAW	ANGLE	HP	CEM	MILK	HS	CW	MARB	RE
+7	+4	+58	+112	+30	+1.94	+27	+46	+45	+13.3	+4	+38	+31	+49	+1.04	+88

9B SydGen Ideal 2043

Birth Date: 01-06-2022

Cow **20381672

Tattoo: 2043

CED	BW	WW	YW	RADG	SC	DOC	CLAW	ANGLE	HP	CEM	MILK	HS	CW	MARB	RE
+11	+2	+68	+128	+33	+1.88	+24	+49	+50	+13.9	+2	+37	+32	+65	+1.39	+100

Dam Progeny Record	BWR	WWR	YWR	IMF	UREA	RBFT	RPFT
	1-108	1-106	1-101	2-91	2-125	2-93	2-79

CED	BW	WW	YW	RADG	SC	DOC	CLAW	ANGLE	HP	CEM	MILK	HS	CW	MARB	RE
+11	+2	+68	+128	+33	+1.88	+24	+49	+50	+13.9	+2	+37	+32	+65	+1.39	+100

- Nice pair of ET Enhance daughters with strong multi-trait superiority.
- Their now-deceased donor dam was selected as the top-selling bred heifer in the 2019 Cardinal Hill Farm Production Sale, Glasgow, KY, where she was selected for her phenotype and multi-trait strength. Note she has Mandate, Trust, and 2 shots of CC&7 in her pedigree.
- Dam had twins in 2021 which do not show on her progeny record. The twin she raised ratioed 103 at weaning and 107 at yearling, and is retained, along with two flush sisters to these two heifers.
- Grandam also served as a donor at Cardinal Hill.
- 9A posted the Number 1 adj. weaning weight of all the sale heifer calves, and 9B posts the Number 1 SC Value of all the sale heifer calves.



LOT 12 - SYDGEN MARY BLACKBIRD 6821

SYDGEN MARY BLACKBIRD 6802
FLUSH SISTER TO LOT 12

The Deal

On several of the open donors, we offer the option of leaving the cows here, and we will attempt to flush them here, on farm, on December 12 with Trans Ova Genetics. We will pay all of the flush expense and care for the cow, for 50% of the embryo production. We will have a list on sale day of which cows we want to try. Your share of the embryos will be frozen, and available to you at any time after the flush. Even if you plan to flush the cow later on your own, this might be a cheap, quick way to get a few embryos made before you move her.



LOT 13 - EXAR EVER ENTENSE 0501

12 SydGen Mary Blackbird 6821

Birth Date: 09-06-2016

Cow #18794094

Tattoo: 6821

#*SydGen Trust 6228
#*SydGen FATE 2800
17521423
#*SydGen Heroine 9808

GGPLD

#*A A R Ten X 7008 S A
#*Tehama Mary Blackbird B244
17666303
#*Tehama Mary Blackbird Z723

#*SCR Promise 4042
#*SydGen Forever Lady 4413
#*SydGen Contact
#*D A A R Heroine L T 108

#*Mytty In Focus
#*A A R Lady Kelton 5551
#*Connealy Forward
#*Tehama Mary Blackbird R704

SM	+67
SW	+58
SF	+110
SB	+181
SC	+302

CED	BW	WW	YW	RADG	SC	DOC	CLAW	ANGLE	HP	CEM	MILK	HS	CW	MARB	RE
+9	+2.0	+55	+101	+26	+1.87	+25	+42	+69	+11.5	+10	+32	+71	+54	+92	+98

Progeny Record	BWR	WWR	YWR	IMF	UREA	RBFT	RPFT
4-98	3-102	2-109	4-88	4-101	4-103	4-110	

- Powerful, proven 6th generation donor that produced a \$17,000 Enhance son to Tony Peckenpaugh, Carthage, SD and another at \$7,000 to Bryan Switzer, Bucklin, MO.
- Daughters are retained by Exceed and Enhance, as well as embryos by De-Su Volunteer.
- Flush sister in last year's sale brought \$9,000 to Smith Valley Farm, Salem, MO.
- Dam was a feature of our 2016 sale at \$17,000, plus \$9,200 for four frozen embryos, to Silverado Farms, West Des Moines, IA. She compiled over \$120,000 in progeny sales here, after being selected as the "pick" of the Tehama Angus Ranch two year olds.
- The Mary Blackbird family has long been one of the top cow families at Tehama, and include the \$210,000 BCA Mary Blackbird 2742.
- She has been flushed two times, producing 5 transferable embryos. She has been aspirated one time, producing 6 transferable embryos.
- Owned with Greiner Angus, Kalona, IA, she sells in her entirety.
- Has a heifer calf (Lot 12A), calved October 9, 2022 by SydGen KCF Gavel 8361. BW 55 lbs.

13 EXAR Ever Entense 0501

Birth Date: 07-09-2020

Cow #19771565

Tattoo: 0501

*G A R Inertia
18636043

*G A R Momentum
*G A R Prophet 2984

HDSOK

*EXAR Monumental 6056B
*EXAR Ever Entense 8271
19186813
EXAR Ever Entense 6244

*#*G A R Progress
*G A R Big Eye 1770
*#*G A R Prophet
*G A R Daybreak 1521

3F Epic 4631
*FWY 7008 of C085 4029
*#*Connealy Consensus 7229
EXAR Ever Entense 3061

SM	+68
SW	+77
SF	+108
SB	+193
SC	+318

CED	BW	WW	YW	RADG	SC	DOC	CLAW	ANGLE	HP	CEM	MILK	HS	CW	MARB	RE
+5	+2.1	+87	+155	+28	+53	+22	+61	+56	+17.3	+7	+26	+76	+71	+1.43	+59

Dam Progeny Record	BWR	WWR	YWR	IMF	UREA	RBFT	RPFT
1-95	N/A-N/A	N/A-N/A	N/A-N/A	N/A-N/A	N/A-N/A	N/A-N/A	N/A-N/A

- From one of the breed's most proven cow families, this female traces directly to BT Everelda Entense 57D and Sitz Everelda Entense 1905.
- Strong numeric profile, ranking in the top 2% for WW, YW, Marbling and \$Combination, as well as a top 5% ranking for Heifer Pregnancy.
- Came to us as a baby calf in the 2020 Big Event at Express Ranches, and has done well here in every way.
- Dam sold in our 2021 sale to EIO Farms, Speedwell, TN.
- Has a heifer calf (Lot 13A), calved September 10, 2022 by SydGen KCF Gavel 8361. BW 60 lbs.



LOT 14
SYDGDEN RITA GA 2009



LOT 15
SYDGEN RITA GA 2027



LOT 16 - SYDGEN RITA GA 2055
SydGen Rita GA 2055

14 Birth Date: 01-03-2022 Cow #20382781 Tattoo: 2009

#**Basin Payweight 1682
#**Basin Payweight 006S
21AR O Lass 7017
#*Plattmeyer Weigh Up K360
#*Deer Valley Rita 36113
#*Deer Valley Rita 9457

HDSOK *SydGen Rock Star 3461
*SydGen Rita 5730 *SydGen Forever Lady 8420
18465406 **SydGen Rita 3508 #SydGen Mandate 6079
*SydGen Rita 9370

SM	+76
SW	+87
SF	+112
SB	+167
SC	+293

CED	BW	WW	YW	RADG	SC	DOC	CLAW	ANGLE	HP	CEM	MILK	HS	CW	MARB	RE
+8	+1.5	+95	+164	+32	+97	+29	+42	+47	+12.6	+12	+26	+74	+73	+72	+57
BWR	WWR	YWR	IMF	UREA	RBFT	RPFT									
4-100	3-100	3-103	23-101	23-98	23-90	22-85									

- This flush sister to both the top adj. weaning weight January bull calves that are featured as Lot 18 has the same kind of thickness, volume and muscle as those two high performing bull calves.
- Dam is the \$100,000-valuation donor with Express Ranches, and maternal sibs sell as Lots 15 and 120.
- Elite growth genetics with WW, YW and \$W in the top 1%.
- Flush sister in the 2022 Big Event at Express Ranches brought \$32,000 to Seldom Rest Farms, Niles, MI.

15 Birth Date: 01-05-2022 Cow #20381667 Tattoo: 2027

#*Baldridge Colonel C251
#*Baldridge Isabel Y69
#**K C F Bennett Fortress
#*K C F Miss Fortress B398
#*K C F Miss Southside Z541

HDSOK *SydGen Rock Star 3461
*SydGen Rita 5730 *SydGen Forever Lady 8420
18465406 **SydGen Rita 3508 #SydGen Mandate 6079
*SydGen Rita 9370

SM	+74
SW	+75
SF	+125
SB	+200
SC	+333

CED	BW	WW	YW	RADG	SC	DOC	CLAW	ANGLE	HP	CEM	MILK	HS	CW	MARB	RE
+15	-1.4	+78	+151	+39	+1.11	+28	+32	+43	+14.1	+16	+30	+53	+72	+1.02	+70
BWR	WWR	YWR	IMF	UREA	RBFT	RPFT									
4-100	3-100	3-103	23-101	23-98	23-90	22-85									

- Strong calving-ease genetics in this Gavel daughter of 5730.
- One of the real unique breeding pieces in the offering, from a cow that has generated over \$90,000 in progeny sales for SydGen alone.

16 Birth Date: 01-08-2022 Cow #20381676 Tattoo: 2055

#*Quaker Hill Manning 4EX9
#**E W A 444 of 968 Progress
#*Plattmeyer Weigh Up K360
#*Rita 9067 of Rita 5M13 Obj

HDSOK *Bakers Northside 6007
#*K C F Bennett Southside
Bakers Ericamere 3128
*SydGen Rock Star 3461
*SydGen Rita 3508

SM	+72
SW	+77
SF	+117
SB	+200
SC	+331

CED	BW	WW	YW	RADG	SC	DOC	CLAW	ANGLE	HP	CEM	MILK	HS	CW	MARB	RE
+12	-.3	+69	+132	+31	+88	+27	+52	+54	+17.2	+9	+42	+52	+68	+1.27	+69

- We are proud to offer this glimpse of the future importance of the 5730 cow as her daughters come in to production.
- Progeny of 5730 have been well received at SydGen, Express, Circle G and Spruce Mountain, and her production record is still young and growing.
- This female's EPD profile records top 10% or better rankings for CED, RADG, HP, Milk, Docility and Marbling, culminating in a \$C Value well into the top 1% of non-parent females.



LOT 19B - SYDGEN SURPASS 2212

19A

SydGen Surpass 2151

Birth Date: 01-23-2022

Bull #*20400073

Tattoo: 2151

ANGUS^{GS}
Powered by Angus Genetics



ANGUS

CS

POWERED BY ANGUS GENETICS

BW	RATIO	WW	RATIO	SALE DAY WT	ADG	PROJ YW	FRAME
54	68	619	90				

\$M

+109

\$W

+90

\$F

+84

\$B

+162

\$C

+319

CED	BW	WW	YW	RADG	SC	DOC	CLAW	ANGLE	HP	CEM	MILK	HS	CW	MARB	RE
+14	-1.6	+76	+132	+25	+2.00	+31	+4.0	+4.0	+19.2	+8	+37	+56	+52	+1.25	+39

- A special feature of the spring bull calf division are these flush brothers out of the top selling open cow in the 2021 SydGen sale that sold to Brinkley Angus Ranch, Milan, MO and Lazy H Ranch, Hays, KS for \$17,000.
- They are sired by the popular high \$M sire, BJ Surpass.
- These calves are maternal brothers to Gavel, the record selling bull in the history of SydGen when one-third interest sold in the 2019 production sale for \$80,000 to Mogck & Sons, Olivet, SD.
- Maternal brothers have sold to Brian Eveland, Hawk Point, MO for \$9,000, and to Rolling 7 Ranch Company, Broken Bow, NE for \$6,500 and \$3,750.
- In the 2021 SydGen Production Sale, maternal brothers were selected by Donald Weidner, Tina, MO at \$8,000; by Harold Fuller, Osceola, IA, and by Robert Seamster, Queen City, MO.
- Selling half interest and full possession in Lot 19B.

19B

SydGen Surpass 2212

Birth Date: 01-30-2022

Bull #*20400074

Tattoo: 2212

ANGUS^{GS}
Powered by Angus Genetics



BW	RATIO	WW	RATIO	SALE DAY WT	ADG	PROJ YW	FRAME
77	97	711	104				

<div> <div>\$M</div> <div>+111</div> <div>\$W</div> <div>+94</div> <div>\$F</div> <div>+90</div> <div>\$B</div> <div>+175</div> <div>\$C</div> <div>+338</div> </div>															
CED	BW	WW	YW	RADG	SC	DOC	CLAW	ANGLE	HP	CEM	MILK	HS	CW	MARB	RE
+9	+7	+80	+134	+24	+70	+24	+5.1	+4.5	+19.5	+9	+39	+48	+61	+1.38	+49

19C

SydGen Surpass 2217

Birth Date: 01-31-2022

Bull #*20400075

Tattoo: 2217

*BJ Surpass
19774516

*TEX Playbook 5437

#**Basin Payweight 1682
*Rita 1C43 of 9M26 Complete
#**G A R Prophet
*BJ Complete 1165

ANGUS^{GS}
Powered by Angus Genetics

#**K C F Bennett Fortress
*K C F Miss Fortress B398
18141005 K C F Miss Southside Z541

#*Connealy Consensus
*Thomas Patricia 9705
#*K C F Bennett Southside
+K C F Miss In Focus W64

\$M	+87
\$W	+93
\$F	+90
\$B	+161
\$C	+296

CED	BW	WW	YW	RADG	SC	DOC	CLAW	ANGLE	HP	CEM	MILK	HS	CW	MARB	RE
+14	-1	+90	+154	+27	+1.67	+17	+5.4	+4.0	+14.6	+10	+30	+54	+60	+1.15	+27
Dam Progeny Record		BWR	WWR	YWR	IMF	UREA	RBFT	RPFT							
		5-98	5-114	5-110	18-105	18-101	18-111	18-117							



KCF MISS FORTRESS B398
DAM OF LOTS 19A, B & C



LOT 20 - SYDGEN VOLUNTEER 2001



SYDGEN JANNET 4830
DAM OF LOT 20



LHR-BAR RITA 1682-7222
GRANDAM OF LOT 21

20 SydGen Volunteer 2001

Birth Date: 12-29-2021 Bull #20396595 Tattoo: 2001

BW	RATIO	WW	RATIO	SALE DAY WT	ADG	PROJ YW	FRAME
76	96	765	112				

*E W A Peyton 642
**De-su Volunteer B122
19352491 *E W A 3128 of 9067 Weigh Up

*Quaker Hill Manning 4EX9
**E W A 444 of 968 Progress
**Plattmeyer Weigh Up K360
**Rita 9067 of Rita 5M13 Obj

SM	+68
SW	+81
SF	+129
SB	+226
SC	+361

ANGUSGS
#*SydGen Trust 6228
**SydGen Jannet 4830
18123326 #SydGen Jannet 6978

CED	BW	WW	YW	RADG	SC	DOC	CLAW	ANGLE	HP	CEM	MILK	HS	CW	MARB	RE
+11	-4	+74	+137	+31	+13	+21	+51	+50	+15.3	+11	+40	+35	+76	+1.34	+1.18

- This exciting son of Volunteer combines a phenomenal carcass merit and growth package to post some of the highest index values in the entire sale offering.
- Dam was a past SydGen donor who sold in the 2021 SydGen sale to EIO Farms Inc, Speedwell, TN; and Harold Fuller, Osceola, IA purchased her son in that sale for \$3,750.
- The dam is a full sister to the Trust bull calf selling as Lot 54 in this event.
- A maternal brother sold in the 2020 sale to Dan Ewingman, Brookfield, MO, with another maternal brother selling to Dale Lawler, Clinton, MO.
- A maternal sister to this calf produced an \$8,000 bull in the 2021 SydGen Production Sale going to Larry & Gayla Anderson, Buffalo, MO.
- Strong maternal heritage, the grandam was a Pathfinder Dam with an average weaning ratio of 108 on 5 natural calves selling in the 2013 sale to Maifeld Inc, Kelsey, IA for \$9,000, and her son sold in the 2015 sale to Charles Wimmer, Dakota, IL for \$20,000.
- Selling half interest and full possession.

22 SydGen Volunteer 2166

Birth Date: 01-25-2022 Bull #20398882 Tattoo: 2166

BW	RATIO	WW	RATIO	SALE DAY WT	ADG	PROJ YW	FRAME
52	94	744	114				

*E W A Peyton 642
**De-su Volunteer B122
19352491 *E W A 3128 of 9067 Weigh Up

*Quaker Hill Manning 4EX9
**E W A 444 of 968 Progress
**Plattmeyer Weigh Up K360
**Rita 9067 of Rita 5M13 Obj

SM	+58
SW	+82
SF	+119
SB	+194
SC	+310

ANGUSGS
SydGen Enhance
*MOGCK Elba 1488
19278727 #Mogck Elba 573

*SydGen Exceed 3223
SydGen Rita 2618
**Connealy Confidence 0100
#Mogck Elba 2220

CED	BW	WW	YW	RADG	SC	DOC	CLAW	ANGLE	HP	CEM	MILK	HS	CW	MARB	RE
+14	+0	+85	+150	+27	+1.56	+21	+50	+58	+14.3	+13	+32	+36	+76	+1.08	+65

- This first full calf crop by Volunteer featured today will be worth the trip. Their structure, eye appeal and length coupled with excellent calving-ease make them easy to use.
- A maternal brother sold in the 2021 SydGen Production Sale to Mershon Cattle LLC, Buckner, MO for \$4,000.
- Dam was purchased as a bred heifer in the 2019 Mogck & Sons Enhanced Female Sale, and the production oriented female is backed by four generations of proven American Angus Association Pathfinder Dams.
- Selling half interest and full possession.

21 SydGen Volunteer 2039

Birth Date: 01-06-2022 Bull #20396597 Tattoo: 2039

BW	RATIO	WW	RATIO	SALE DAY WT	ADG	PROJ YW	FRAME
72	101	722	107				

*E W A Peyton 642
**De-su Volunteer B122
19352491 *E W A 3128 of 9067 Weigh Up

*Quaker Hill Manning 4EX9
**E W A 444 of 968 Progress
**Plattmeyer Weigh Up K360
**Rita 9067 of Rita 5M13 Obj

SM	+75
SW	+71
SF	+104
SB	+190
SC	+321

ANGUSGS
SydGen Enhance
**SydGen Rita 0035
19793374 *LHR-BAR Rita 1682-7222

*SydGen Exceed 3223
SydGen Rita 2618
**Basin Payweight 1682
**G A R 5050 New Design 1782

CED	BW	WW	YW	RADG	SC	DOC	CLAW	ANGLE	HP	CEM	MILK	HS	CW	MARB	RE
+12	+8	+65	+124	+30	+31	+24	+46	+46	+13.3	+9	+37	+64	+57	+1.37	+49

- A performance packed sire prospect produced by a first-calf daughter of the immortal Enhance.
- Dam was one of the high performing heifers in her calf crop posting a weaning ratio of 114, with an ultrasound IMF ratio of 115 and a REA ratio of 125.
- Maternal sisters to the dam sold to C & W Farm, Killen, AL for \$6,000 in our 2020 sale, and to Cunningham Farms, Molino, FL at \$5,000 in the 2021 sale.
- Grandam, LHR-BAR Rita 1682-7222, came to SydGen as an open heifer in the 2018 National Western Foundation Female Sale and was featured in the 2021 SydGen Sale going to Herbst Angus, Falls City, NE for \$16,000.
- A maternal sister to the grandam was the \$150,000 top selling female in the 2019 National Western Foundation Female Sale selling to Wall Street Cattle, Lebanon, MO.
- Selling half interest and full possession.

23 SydGen Volunteer 2185 [CAF]

Birth Date: 01-27-2022 Bull #20396609 Tattoo: 2185

BW	RATIO	WW	RATIO	SALE DAY WT	ADG	PROJ YW	FRAME
76	97	759	113				

*E W A Peyton 642
**De-su Volunteer B122
19352491 *E W A 3128 of 9067 Weigh Up

*Quaker Hill Manning 4EX9
**E W A 444 of 968 Progress
**Plattmeyer Weigh Up K360
**Rita 9067 of Rita 5M13 Obj

SM	+56
SW	+74
SF	+103
SB	+182
SC	+292

ANGUSGS
*Sitz Royal 9784
SydGen Princess 7758
19064729 SydGen Princess 2256

*Sitz Top Game 561X
*Sitz Barbaramere Jet 57
**SydGen Trust 6228
**Riverbend Princess 2397

CED	BW	WW	YW	RADG	SC	DOC	CLAW	ANGLE	HP	CEM	MILK	HS	CW	MARB	RE
+14	-1.6	+67	+123	+27	+87	+22	+33	+51	+12.7	+9	+39	+28	+60	+1.13	+72

- A stout made, high performing son of Volunteer produced by a productive daughter of Royal that has had calves near the top of their contemporary group each year.
- The last dam in the pedigree, Riverbend Princess 2397 was a Pathfinder Dam that produced 9 calves at weaning that ratio 109 and 7 head posted an average yearling ratio of 108.
- Selling half interest and full possession.



LOT 24 - SYDGEN MERIT 2050

SYDGEN FOREVER LADY 3046
GRANDAM OF LOT 27

24 SydGen Merit 2050

Birth Date: 01-07-2022

Bull **20398861

Tattoo: 2050

BW	RATIO	WW	RATIO	SALE DAY WT	ADG	PROJ YW	FRAME
91	100	721	100				

*SydGen Merit 6553
18644333

*SydGen Exceed 3223
**H P C A Prophet A104

**SydGen Googol
**SydGen Forever Lady 1255
**G A R Prophet
+GAR Predestined F589

\$M	+101
\$W	+77
\$F	+76
\$B	+181
\$C	+336

ANGUS
Powered by Angus Genetics

*E W A Peyton 642
**SydGen Erica 9899
19792523

**Powell Erica 7039

CED	BW	WW	YW	RADG	SC	DOC	CLAW	ANGLE	HP	CEM	MILK	HS	CW	MARB	RE
+14	+9	+66	+103	+20	-11	+17	+35	+37	+14.2	+14	+31	+58	+39	+1.70	+76

BWR	WWR	YWR	IMF	UREA	RBFT	RPFT
1-124	1-109	1-114	1-153	1-99	1-109	1-94

- This ET son of Merit posts some impressive data with a top 1% rank for MARB EPD, a top 1% rank for \$M index, and the top 1% for \$C.
- Dam came to SydGen as the result of a pregnancy purchased in the 2019 Powell Farms Dispersion from one of the most powerful cow families developed in the Williams Angus program in Tennessee.
- A maternal brother sired by Enhance is one of the top fall bulls selling as Lot 92.
- Selling half interest and full possession.

25 SydGen Merit 2184

Birth Date: 01-27-2022

Bull 20398886

Tattoo: 2184

BW	RATIO	WW	RATIO	SALE DAY WT	ADG	PROJ YW	FRAME
82	105	726	108				

*SydGen Merit 6553
18644333

*SydGen Exceed 3223
**H P C A Prophet A104

**SydGen Googol
**SydGen Forever Lady 1255
**G A R Prophet
+GAR Predestined F589

\$M	+77
\$W	+74
\$F	+119
\$B	+197
\$C	+333

ANGUS
Powered by Angus Genetics

*SydGen Dealer 4363
SydGen Rita 8285
19105224

+44 Rita 94097

CED	BW	WW	YW	RADG	SC	DOC	CLAW	ANGLE	HP	CEM	MILK	HS	CW	MARB	RE
+6	+2.1	+76	+132	+31	+86	+11	+51	+49	+14.6	+12	+28	+77	+67	+95	+1.19

BWR	WWR	YWR	IMF	UREA	RBFT	RPFT
2-99	2-103	N/A-N/A	N/A-N/A	N/A-N/A	N/A-N/A	N/A-N/A

- High percentile ranks for RE EPD, \$B and \$C on this thick made son of Merit.
- A maternal sister sold in the 2020 SydGen Production Sale to Hurricane Creek Cattle, Hale, MO.
- The dam had maternal brothers that sold in past production sales to Alford Cattle Company, Caldwell, TX and to Kent Hildebrand, Payson, IL.
- Selling half interest and full possession.

26 SydGen Merit 2052

Birth Date: 01-07-2022

Bull **20396598

Tattoo: 2052

BW	RATIO	WW	RATIO	SALE DAY WT	ADG	PROJ YW	FRAME
70	100	635	100				

*SydGen Merit 6553
18644333

*SydGen Exceed 3223
**H P C A Prophet A104

**SydGen Googol
**SydGen Forever Lady 1255
**G A R Prophet
+GAR Predestined F589

\$M	+85
\$W	+64
\$F	+70
\$B	+191
\$C	+333

ANGUS
Powered by Angus Genetics

*E W A West Point 7258
**CHF Roseda Blackcap 1954
19655244

**Roseda Blackcap 0134 B103

*G A R Momentum
**E W A 3114 of 128 Weigh Up
**G A R Prophet
+Clifton Blackcap 6M62 0134

CED	BW	WW	YW	RADG	SC	DOC	CLAW	ANGLE	HP	CEM	MILK	HS	CW	MARB	RE
+13	-9	+54	+95	+20	+35	+16	+49	+43	+12.6	+9	+29	+65	+29	+1.98	+1.01

- Check out this Merit son if you are feeding cattle for the quality grade premiums available today.
- Top MARB EPD in the spring bull calf division with a \$C index value in the upper 1% of non-parent bulls in the breed.
- Dam came to SydGen as an open heifer through the Cardinal Hill Farms sale, Glasgow, KY and has a pedigree stacked for superior carcass merit.
- Dam's first natural calf sells as an open fall heifer Lot 216.
- Selling half interest and full possession.

27 SydGen Exceed 2193

Birth Date: 01-28-2022

Bull *20398888

Tattoo: 2193

BW	RATIO	WW	RATIO	SALE DAY WT	ADG	PROJ YW	FRAME
68	90	659	98				

*SydGen Exceed 3223
17501893

**SydGen Googol
**SydGen Forever Lady 1255

D A R Infinity 313
SydGen Forever Lady 4087
**SydGen 928 Destination 5420
SydGen Forever Lady 8114

\$M	+51
\$W	+57
\$F	+107
\$B	+195
\$C	+304

ANGUS
Powered by Angus Genetics

*Bakers Northside 6007
*SydGen Forever Lady 9035
19480650

**SydGen Forever Lady 3046

**K C F Bennett Southside
Bakers Ericamere 3128
**SydGen Dealer 9883
**SydGen Forever Lady 0420

CED	BW	WW	YW	RADG	SC	DOC	CLAW	ANGLE	HP	CEM	MILK	HS	CW	MARB	RE
+10	-5	+54	+109	+30	+1.50	+18	+47	+56	+11.5	+11	+34	+32	+53	+1.26	+74

BWR	WWR	YWR	IMF	UREA	RBFT	RPFT
2-97	2-105	1-89	1-84	1-81	1-82	1-70

- Balanced trait son of Exceed that ranks in the upper percentiles for \$B and \$C index values, and heifer-friendly as well.
- A maternal sister to the dam sold for \$7,000 to 3C Cattle Company, Carrollton, MO in a past production sale.
- Maternal brothers to the dam sold to Gary Scheall, Fulton, MO for \$4,000, and to Alford Cattle Company, Caldwell, TX for \$4,250.
- The maternal grandam sold in our 2020 production sale to Alford Cattle Company, Caldwell, TX for \$6,600.



SYDGEN HEROINE 2811
GRANDAM OF LOT 30



ANKONY ISS LUCY 8293
GRANDAM OF LOT 30



LOT 28 - SYDGEN GAVEL 2047

28 SydGen Gavel 2047
Birth Date: 01-07-2022 Bull #20398859 Tattoo: 2047

BW	RATIO	WW	RATIO	SALE DAY WT	ADG	PROJ YW	FRAME
70	89	760	113				

*SydGen KCF Gavel 8361
 19195196 *K C F Miss Fortress B398

*Baldridge Colonel C251
 *Baldridge Isabel Y69
 #**K C F Bennett Fortress
 K C F Miss Southside Z541

*SydGen Capacity
 #**SydGen Forever Lady 6031
 18446186 *SydGen Forever Lady 8420

#SydGen Mandate 6079
 SydGen Royal Queen 4286
 #*Connealy Forward
 SydGen Forever Lady 2352

\$M	\$W	\$F	\$B	\$C
+71	+87	+133	+181	+306

CED	BW	WW	YW	RADG	SC	DOC	CLAW	ANGLE	HP	CEM	MILK	HS	CW	MARB	RE
+5	+2.5	+93	+166	+35	+94	+18	+43	+49	+15.6	+12	+34	+36	+90	+46	+80

Dam	BWR	WWR	YWR	IMF	UREA	RBFT	RPFT
Progeny Record	5-92	5-108	2-110	2-122	2-107	2-120	2-116

- A moderate, high growth son of the record selling SydGen KCF Gavel, with a WW and YW EPD in the upper 1% of the breed combined with one of the highest ratios in his weaning contemporary group.
- Dam is a Pathfinder Dam, with a history of producing herd bulls, and sells as Lot 319.
- A maternal brother sold in our 2018 sale for \$14,000 to LaFranchi's Oak Ridge Angus, Calistoga, CA, with other maternal brothers going to JNS Cattle Company, Bloomfield, IN in the 2020 production sale, and to Eric Barry, Liberty, IL through the 2021 SydGen sale.
- Dam is a maternal sister to the \$60,000 Rock Star who topped our 2014 sale going to Bruns Angus, Madison, SD, Dohrmann Cattle Company, Taylor, ND and TNT Angus, Rocklake, ND.
- Maternal brothers to the dam were also purchased by Kable Cattle Farm, Madison, MO for \$7,000, by David & Wallace Metz, Fulton, MO at \$5,500, and by Graupman Angus, Palmyra, MO for \$4,000.
- Selling half interest and full possession.

30 SydGen Gavel 2160
Birth Date: 01-24-2022 Bull #20396606 Tattoo: 2160

BW	RATIO	WW	RATIO	SALE DAY WT	ADG	PROJ YW	FRAME
69	89	664	99				

*SydGen KCF Gavel 8361
 19195196 *K C F Miss Fortress B398

*Baldridge Colonel C251
 *Baldridge Isabel Y69
 #**K C F Bennett Fortress
 K C F Miss Southside Z541

*SydGen Rock Star 3461
 *SydGen Heroine 8003
 19114500 *SydGen Heroine 2811

*SydGen Rocky Road 2060
 *SydGen Forever Lady 8420
 #*SydGen Trust 6228
 *SydGen Heroine 9808

\$M	\$W	\$F	\$B	\$C
+68	+71	+113	+171	+290

CED	BW	WW	YW	RADG	SC	DOC	CLAW	ANGLE	HP	CEM	MILK	HS	CW	MARB	RE
+8	+6	+66	+116	+28	+47	+18	+39	+56	+14.7	+12	+35	+31	+64	+66	+83

Dam	BWR	WWR	YWR	IMF	UREA	RBFT	RPFT
Progeny Record	3-97	3-104	2-101	2-127	2-95	2-95	2-88

- Maternal brothers to the dam have sold in past sales to Dieckman Livestock Farms, Cole Camp, MO for \$6,500 and Flowers Farms, Princeton, MO at \$7,000; and Dave Waddle, Breckenridge, MO purchased another in a SydGen Influence Sale for \$3,250.
- Grandam, SydGen Heroine 2811, was our only flush sister to our long-time record-selling SydGen FATE 2800, and the \$30,000 SydGen Legacy 2813 at Express Ranches.
- Grandam is also a maternal sister to SydGen Spirit 7219 at Darrah Land & Cattle, Mountain Grove, MO.
- A maternal brother sired by Exceed is working for Dan & Allan Prenger, Jefferson City, MO.

29 SydGen Gavel 2068
Birth Date: 01-08-2022 Bull #20398864 Tattoo: 2068

BW	RATIO	WW	RATIO	SALE DAY WT	ADG	PROJ YW	FRAME
75	99	695	103				

*SydGen KCF Gavel 8361
 19195196 *K C F Miss Fortress B398

*Baldridge Colonel C251
 *Baldridge Isabel Y69
 #**K C F Bennett Fortress
 K C F Miss Southside Z541

SydGen Enhance
 *Ankny Miss Lucy 8293
 19312466 *FWY Lucy V101

*SydGen Exceed 3223
 SydGen Rita 2618
 #*Connealy Impression
 *Basin Lucy 3829

\$M	\$W	\$F	\$B	\$C
+80	+86	+109	+170	+300

CED	BW	WW	YW	RADG	SC	DOC	CLAW	ANGLE	HP	CEM	MILK	HS	CW	MARB	RE
+8	+5	+94	+165	+35	+1.21	+27	+26	+40	+13.7	+10	+27	+40	+70	+76	+64

Dam	BWR	WWR	YWR	IMF	UREA	RBFT	RPFT
Progeny Record	2-97	2-101	1-96	1-95	1-105	1-103	1-65

- Add predictable performance to your calf crop with one of the highest WW and YW EPD bulls in the entire offering.
- Dam, pictured above as a heifer, came to us through a past Ankony Angus Production Sale, Clarksdale, GA and she has developed into an impressive young cow in production.
- A maternal brother sired by FATE sold in the 2021 SydGen sale going to Ted & Jessica Hamill, California, MO.

Bull Calf Wintering Program

We have sold many of our bulls as calves in past years, and are doing so again this year. Though they are not old enough to semen test by sale day, they are Guaranteed Breeders. Many cattle-men prefer buying calves and raising them at home to get them acclimated and to have the bull devel-oped and ready to go out at breeding season. For those of you who do not have the facilities to raise the bulls, or just prefer not to do it, we offer an option for people buying bulls in this sale. For a flat fee of \$300.00, you may leave the bull here and we will raise him in our normal manner, and you may pick him up any time during the month of April, 2020. The bulls wintered at Syden-stricker Genetics will have yearling weights taken, be ultrasounded for body composition, and have a breeding soundness evaluation. Buyer does own the bull as of sale day, and assumes all risk of injury or death. We would suggest buyers purchase insurance on these bull calves. Bulls will be raised on a ration of grass hay, corn silage, oats and corn. They will be well grown out and hard, not over-conditioned.



LOT 31 - SYDGEN ETERNITY 2014

SYDGEN BLUEPRINT 7169
MATERNAL BROTHER TO LOT 32SYDGEN ROYAL LASS 0061
MATERNAL SISTER TO LOT 31

31

SydGen Eternity 2014

Birth Date: 01-04-2022

Bull #20398853

Tattoo: 2014

BW	RATIO	WW	RATIO	SALE DAY WT	ADG	PROJ YW	FRAME
90	114	715	106				

*SydGen Eternity 0046
19788113

*SydGen Big Branch 6653
*SydGen Evergreen 5005

*BCA Jack Black 4112
*SydGen Roseanne 3346
**SydGen Black Pearl 2006
**SydGen Evergreen 1823

\$M	+77
\$W	+80
\$F	+114
\$B	+184
\$C	+316

ANGUS
Ranch

*SydGen Woodford 5072
SydGen Royal Lass 7238
18769229 SydGen Royal Lass 1521

*SydGen 928 Destination 5420
SydGen Forever Lady 7214
*SydGen Trust 6228
SydGen Royal Lass 6563

CED	BW	WW	YW	RADG	SC	DOC	CLAW	ANGLE	HP	CEM	MILK	HS	CW	MARB	RE
+13	+1.2	+80	+141	+27	+1.98	+24	+45	+54	+18.0	+11	+33	+26	+69	+1.01	+89

- Impressive set of bull calves from the first calf crop sired by Eternity, the \$28,000 top selling bull calf in the 2020 SydGen Production Sale selected by Grimmus Cattle Company, Hanford, CA.
- Big spread and complete total performance in this top prospect.
- In our 2021 production sale a maternal brother sired by Blueprint sold to Mershon Cattle LLC, Buckner, MO, and a maternal sister sold in the bred heifer division of that event for \$5,500 to Crooked River Ranch, Bolivar, MO.
- Maternal brothers to the dam sold in past production sales Gerry Goudschaal, Clayton, IL for \$5,000 and to S & S Seed Farms, Rocheport, MO for \$3,750.
- The maternal granddam had an impressive production record with 4 natural calves average weaning ratio of 107, and she sold in the 2019 sale to Ittner Farms, Jefferson City, MO.
- Selling half interest and full possession.

32

SydGen Eternity 2006

Birth Date: 01-03-2022

Bull #20398852

Tattoo: 2006

BW	RATIO	WW	RATIO	SALE DAY WT	ADG	PROJ YW	FRAME
60	76	670	100				

*SydGen Eternity 0046
19788113

*SydGen Big Branch 6653
*SydGen Evergreen 5005

*BCA Jack Black 4112
*SydGen Roseanne 3346
**SydGen Black Pearl 2006
**SydGen Evergreen 1823

\$M	+95
\$W	+84
\$F	+115
\$B	+162
\$C	+305

ANGUS
Ranch

*Sitz Investment 6602
*Sitz Florabelle Fanny 4735
18150255 *Sitz Florabelle Fanny 2683

*Connealy Final Product
*Sitz Ellinas Elite 6561
Sitz Traveler 5924
Sitz Florabelle Fanny 1217

CED	BW	WW	YW	RADG	SC	DOC	CLAW	ANGLE	HP	CEM	MILK	HS	CW	MARB	RE
+14	-1.4	+71	+122	+25	+79	+23	+45	+43	+16.3	+15	+36	+50	+69	+73	+33

- A special feature is this maternal brother to the \$30,000 Blueprint who was the top selling bull in our 2017 production sale to Spickler Ranch North, Glenfield, ND.
- Maternal brothers have sold to Jack Harrison, Auxvasse, MO, Keith Hinkle, Salisbury, MO and David Degraffenreid, Brumley, MO.
- Maternal sister was selected in the 2018 sale by Captain Creek Angus, Baldwin City, KS.
- Dam came to SydGen as the pick of the entire bred heifer crop from the Sitz Angus Ranch herd in 2016.
- Strong maternal genetics in this Eternity son with a top 1% rank for \$M with upper percentile ranks for \$W, \$F, and \$C index values.
- Selling half interest and full possession.

33

SydGen Eternity 2071

Birth Date: 01-09-2022

Bull #20398865

Tattoo: 2071

BW	RATIO	WW	RATIO	SALE DAY WT	ADG	PROJ YW	FRAME
70	99	651	97				

*SydGen Eternity 0046
19788113

*SydGen Big Branch 6653
*SydGen Evergreen 5005

*BCA Jack Black 4112
*SydGen Roseanne 3346
**SydGen Black Pearl 2006
**SydGen Evergreen 1823

\$M	+94
\$W	+71
\$F	+108
\$B	+183
\$C	+331

ANGUS
Ranch

SydGen Enhance
*EZAR Lucy 0132
19744491 **EZAR Lucy 8179

*SydGen Exceed 3223
SydGen Rita 2618
**V A R Generation 2100
**R/M Lucy 1612

CED	BW	WW	YW	RADG	SC	DOC	CLAW	ANGLE	HP	CEM	MILK	HS	CW	MARB	RE
+11	-2	+65	+106	+25	+54	+18	+42	+46	+18.2	+10	+27	+49	+57	+1.01	+83

- Another balanced trait superstar with current \$M and \$C index values in the top 1% of non-parent bulls in the breed.
- Dam came to SydGen as a open heifer selected in 2020 through the EZ Angus Ranch Production Sale, Porterville, CA.
- Top 15% or better for CED, Claw, MARB and HP, culminating in a top 1% ranking for \$Combination.
- Selling half interest and full possession.

34

SydGen Annuity 2091

Birth Date: 01-12-2022

Bull #20402640

Tattoo: 2091

BW	RATIO	WW	RATIO	SALE DAY WT	ADG	PROJ YW	FRAME
79	104	746	111				

*Car Don Annuity 114
19720973

*Deer Valley Growth Fund
*Car Don Blackbird 935

**Basin Payweight 1682
**Deer Valley Rita 36113
**Quaker Hill Rampage 0A36
**EF Blackbird 3241

\$M	+88
\$W	+90
\$F	+117
\$B	+165
\$C	+302

ANGUS
Ranch

*Sitz Stellar 726D
*FHCC McHenry Blackcap 9164
19798566 *FHCC McHenry Blackcap 5135

*Mohnen Substantial 272
*SITZ Pride 200B
**PA Safeguard 021
FHCC Mc Henry Blackcap 8553

CED	BW	WW	YW	RADG	SC	DOC	CLAW	ANGLE	HP	CEM	MILK	HS	CW	MARB	RE
+8	-7	+84	+153	+29	+02	+19	+21	+40	+12.2	+9	+34	+32	+74	+45	+97

- Excellent weaning performance in this heifer bull that offers outcross genetics for long-time SydGen customers.
- Sire topped the Car Don dispersion in Indiana to Krebs Ranch, Gordon, NE, and is also the sire of the heifer calf featured as Lot 390.
- The dam was our selection from the bred heifers in the 2020 Frank-Hazelrigg Cattle Company Production Sale, Jefferson City, MO, and she has developed into a tremendous producing female.
- A maternal sister sells in the bred heifer division as Lot 363.
- Selling half interest and full possession.



LOT 38 - SYDGEN UPSCALE 2183

SydGen Upscale 2183

Birth Date: 01-27-2022

Bull *20399062

Tattoo: 2183

BW	RATIO	WW	RATIO	SALE DAY WT	ADG	PROJ YW	FRAME
84	106	773	115				

****Connealy Upscale**
19251965
*Plattmeyer Weigh Up K360
Elbanna of Conanga 1209

#Sitz Upward 307R
#Barbara of Plattmeyer 337
#Connealy Consensus
Elbasta of Conanga 9703

SM	+101
SW	+96
SF	+115
SB	+184
SC	+340

ANGUS
Favored by Angus Genetics

*SydGen Rock Star 3461

*SydGen Blackcap 5681

**Crazy K Blackcap 3404

*SydGen Rocky Road 2060
*SydGen Forever Lady 8420
*Summitcrest Complete 1P55
**44 Blackcap Empress 8459

CED	BW	WW	YW	RADG	SC	DOC	CLAW	ANGLE	HP	CEM	MILK	HS	CW	MARB	RE
+5	+2.5	+91	+152	+28	+1.08	+25	+46	+53	+14.3	+13	+36	+54	+78	+91	+90

Dam Progeny Record	BWR	WWR	YWR	IMF	UREA	RBFT	RPFT
4-100	4-106	2-108	2-92	2-109	2-107	2-110	

- Sire is the maternal brother to Confidence Plus and True North that is in service at Brinkley Angus Ranch and on the ORIGIN roster.
- A high growth prospect excelling in WW and YW EPDs and posting upper 1% ranking for both SM and SC indexes.
- Maternal brother by Blueprint sold in the 2022 SydGen Influence Sale for \$6,100 going to Mike Jewett, Windsor, MO.
- Dan Byler, Whiteville, TN purchased a full brother to the dam in the 2019 production sale.
- Selling half interest and full possession.

SydGen Upscale 2030

Birth Date: 01-06-2022

Bull *20399996

Tattoo: 2030

BW	RATIO	WW	RATIO	SALE DAY WT	ADG	PROJ YW	FRAME
80	101	688	102				

****Connealy Upscale**
19251965
*Plattmeyer Weigh Up K360
Elbanna of Conanga 1209

#Sitz Upward 307R
#Barbara of Plattmeyer 337
#Connealy Consensus
Elbasta of Conanga 9703

SM	+91
SW	+86
SF	+88
SB	+140
SC	+273

ANGUS
Favored by Angus Genetics

*Sitz Investment 660Z

*Sitz Barabamere Nell 4785

18150259 Sitz Barabamere Nell 219

#Connealy Final Product
*Sitz Ellunas Elite 656T
#Connealy Thunder
#Sitz Barabamere Nell 2247

CED	BW	WW	YW	RADG	SC	DOC	CLAW	ANGLE	HP	CEM	MILK	HS	CW	MARB	RE
+4	+1.7	+80	+128	+25	+4.7	+21	+42	+45	+13.4	+6	+31	+38	+51	+57	+89

Dam Progeny Record	BWR	WWR	YWR	IMF	UREA	RBFT	RPFT
6-93	5-87	3-91	2-105	2-84	2-80	2-75	

- We used the sire of this calf after he was purchased in a past Connealy Angus sale by Brinkley Angus Ranch, Milan, MO, and an interest was subsequently purchased by Connealy where he is also being used.
- Dam was one of our three picks from the 2015 born Sitz Angus Ranch bred heifers that we acquired at the 2016 NILE.

SydGen Upscale 2147

Birth Date: 01-23-2022

Bull *20399060

Tattoo: 2147

BW	RATIO	WW	RATIO	SALE DAY WT	ADG	PROJ YW	FRAME
76	97	692	103				

****Connealy Upscale**
19251965
*Plattmeyer Weigh Up K360
Elbanna of Conanga 1209

#Sitz Upward 307R
#Barbara of Plattmeyer 337
#Connealy Consensus
Elbasta of Conanga 9703

SM	+77
SW	+88
SF	+91
SB	+159
SC	+283

ANGUS
Favored by Angus Genetics

3F Epic 4631

*Black Gold Rita R805

19047379 *G A R Predestined N1039

*Varilek Product 2010 04
Zebu Queen 1072
*G A R Predestined
*G A R Objective 1885

CED	BW	WW	YW	RADG	SC	DOC	CLAW	ANGLE	HP	CEM	MILK	HS	CW	MARB	RE
+10	-3	+79	+137	+29	+3.7	+19	+55	+58	+13.0	+9	+34	+75	+53	+91	+91

Dam Progeny Record	BWR	WWR	YWR	IMF	UREA	RBFT	RPFT
3-108	3-103	2-105	2-103	2-100	2-102	2-107	

- If you market your calves just after weaning consider this bull that is one of the high SW bulls in the offering.
- Dam was an embryo calf that came to SydGen through the 2018 Black Gold Genetics Sale in Robinson, IL, and she sells as Lot 323 in the spring calving cows.
- The last dam in the pedigree is also the mother of the Pathfinder Sire and proven marbling improver G A R Prophet.



LOT 41 - SYDGEN INCREDIBLE 2128

SydGen Incredible 2128

Birth Date: 01-20-2022

Bull *20398945

Tattoo: 2128

BW	RATIO	WW	RATIO	SALE DAY WT	ADG	PROJ YW	FRAME
80	105	745	111				

****Riverbend Incredible 9552**
19714520
*Panther Cr Incredible 6704
*Lylester Megan Blackcap 139

Musgrave Invision
*Panther Cr JH Blackbird 409
**Deer Valley Walkin Tall 4182
*Vintage Blackcap 4341

SM	+80
SW	+91
SF	+112
SB	+197
SC	+336

ANGUS
Favored by Angus Genetics

*G A R Prophet K263

*EF Everelda Entense 8445

19263212 EF Everelda Entense 6455

**G A R Prophet
**Chair Rock 5050 G A R 1131
**Quaker Hill Rampage 0A36
EF Everelda Entense 3489

CED	BW	WW	YW	RADG	SC	DOC	CLAW	ANGLE	HP	CEM	MILK	HS	CW	MARB	RE
+6	+3	+87	+151	+31	-.76	+26	+57	+35	+11.5	+12	+33	+67	+69	+1.24	+89

- A high performance calf at weaning, he posts top 1% index values for SC and \$W.
- The dam of this bull was the top selling bred cow in the 2021 Linz Heritage Angus Female Sale, Crown Point, IN.
- Grandsire, Panther Cr Incredible, was the \$70,000 top-selling bull of the 2017 Panther Creek sale at Bowen, IL, going to Krebs Ranch and a group of breeders.
- Selling half interest and full possession.

SydGen Megahit 2007

Birth Date: 01-03-2022

Bull *20402558

Tattoo: 2007

BW	RATIO	WW	RATIO	SALE DAY WT	ADG	PROJ YW	FRAME
71	91	710	105				

****Jindra Megahit**
17731559
Hoff Blockbuster SC 929 1612
Hoff Sweetheart S C 216

+Hoff Investor S C 929
Hoff Christine S C 7195 929
#Hoff Heartland S C 456
Hoff Lady Ace S C 884

SM	+40
SW	+74
SF	+126
SB	+187
SC	+283

ANGUS
Favored by Angus Genetics

*K C F Bennett TheRock A473

KR Alice Pride 8419

19164384 KR Alice Pride 3065

**K C F Bennett Southside
*K C F Miss Protege W148
*Barstow Cash
WK Alice Pride 9279

CED	BW	WW	YW	RADG	SC	DOC	CLAW	ANGLE	HP	CEM	MILK	HS	CW	MARB	RE
+12	+1.1	+93	+171	+33	+1.50	+13	+54	+56	+14.6	+14	+24	+45	+79	+81	+74

Dam Progeny Record	BWR	WWR	YWR	IMF	UREA	RBFT	RPFT
3-97	3-106	2-111	1-137	1-91	1-128	1-125	

- A nice balance of calving ease mixed with top 1% ranking EPDs for both WW and YW, as well as outcross genetics for many of you.
- A two-year-old maternal sister sired by Enhance is the dam of the Early Bird calf selling as Lot 48.
- The dam was purchased as an open heifer calf in the 2018 Krebs Ranch Cowherd Dispersal at Gordon, NE.

SydGen Home Town 2218

Birth Date: 01-31-2022

Bull *20400065

Tattoo: 2218

BW	RATIO	WW	RATIO	SALE DAY WT	ADG	PROJ YW	FRAME
68	96	641	95				

***G A R Home Town**
19266718
*G A R Ashland
*Chair Rock Sure Fire 6095

*G A R Early Bird
*Chair Rock Ambush 1018
**G A R Sure Fire
*Chair Rock Progress 3005

SM	+86
SW	+69
SF	+103
SB	+185
SC	+326

ANGUS
Favored by Angus Genetics

*Basin Advance 5016

*EXAR Rita 0126

19641490 *EXAR Rita 8567

**Basin Advance 3134
**Basin Joy 2006
**S Whitlock 179
*EXAR Rita 6369

CED	BW	WW	YW	RADG	SC	DOC	CLAW	ANGLE	HP	CEM	MILK	HS	CW	MARB	RE
+16	-1.8	+56	+106	+24	+1.14	+23	+46	+49	+17.3	+14	+38	+29	+53	+1.30	+63

- The dam of this young bull calf was one of the top-selling bred heifers in the 2021 Express Ranches Big Event Sale.
- This bull combines reliable calving ease genetics with a balance of other economically important traits to earn a top 1% ranking for SC among non-parent bulls of the Angus breed.



LOT 44B - SYDGEN EARLY BIRD 2075

44A SydGen Early Bird 2045

Birth Date: 01-07-2022 Bull #20398857 Tattoo: 2045

BW	RATIO	WW	RATIO	SALE DAY WT	ADG	PROJ YW	FRAME
72	91	603	88				

SM	+81	\$W	+62	\$F	+107	\$B	+195	\$C	+334
+11	+1.7	+65	+118	+29	+39	+25	+37	+42	+13.5
+10	+26	+41	+55	+1.22	+1.09				

44B SydGen Early Bird 2075

Birth Date: 01-09-2022 Bull #20398866 Tattoo: 2075

BW	RATIO	WW	RATIO	SALE DAY WT	ADG	PROJ YW	FRAME
70	99	632	92				

SM	+54
\$W	+55
\$F	+116
\$B	+198
\$C	+311

*H P C A Early Bird 65
18459971

*H P C A 5050 G191

*SydGen FATE 2800
*SydGen Mary Blackbird 6802
18794093

*Tehama Mary Blackbird B244

*SydGen Trust 6228
*SydGen Heroine 9808
*A A R Ten X 7008 S A
*Tehama Mary Blackbird Z723

CED	BW	WW	YW	RADG	SC	DOC	CLAW	ANGLE	HP	CEM	MILK	HS	CW	MARB	RE
+9	+5	+59	+124	+35	+64	+25	+36	+42	+14.8	+7	+34	+51	+61	+1.03	+1.19

Dam Progeny Record	BWR	WWR	YWR	IMF	UREA	RBFT	RPFT
3-100	2-98	2-105	6-96	6-106	6-100	6-106	

- A pair of flush brothers with elite carcass improving genetics with upper percentile ranks for RE EPDs and \$B and \$C index values.
- Dam is an impressive daughter of FATE from our donor program that sold in the 2021 SydGen Production Sale to Smith Valley Angus, Salem, MO for \$9,000. Her flush sister is featured today as Lot 12, and she just re-sold for \$20,500, with a heifer pregnancy bringing \$15,000.
- A full sister created a stir in the 2019 production sale when she sold for \$29,000 to FB Genetics, Dumas, TX. She produced a \$51,000 daughter in her first round of embryo transfer, and is now a featured donor at Circle G Ranches, Adel, GA.
- A maternal sister sold in our 2021 sale for \$15,000 to Pollard Farms, Waukomis, OK, and maternal brothers in that event sold to Kris Graupman, Palmyra, MO for \$15,000, and to Bellis Family Farms, Orrick, MO at \$4,250.
- Selling half interest and full possession in Lots 44A & B.

45 SydGen Early Bird 2180

Birth Date: 01-26-2022 Bull 20398885 Tattoo: 2180

BW	RATIO	WW	RATIO	SALE DAY WT	ADG	PROJ YW	FRAME
88	113	714	106				

SM	+68
\$W	+70
\$F	+108
\$B	+181
\$C	+303

*H P C A Early Bird 65
18459971

*H P C A 5050 G191

*SydGen Sizzle

SydGen Pride 8082
19114518

SydGen Pride 6195

*Connealy Cool 39L
*WK Hazel 9201
*SydGen PH Verdict S/C
Werner Pride 2005

CED	BW	WW	YW	RADG	SC	DOC	CLAW	ANGLE	HP	CEM	MILK	HS	CW	MARB	RE
+9	+1.0	+74	+145	+33	+1.09	+32	+38	+39	+12.5	+10	+32	+57	+63	+9.5	+1.06

Dam Progeny Record	BWR	WWR	YWR	IMF	UREA	RBFT	RPFT
3-106	2-112	1-115	1-53	1-111	1-78	1-72	

- Another good son of Early Bird that has established himself as a proven source of calving ease and superior carcass merit for commercial cattle producers.
- Rick Aufdenberg, Jackson, MO purchased a maternal brother to the dam in the 2022 SydGen Influence Sale for \$6,750, and their maternal brother sold in the 2020 production sale for \$4,250 to LP Angus, Bunceton, MO.
- A maternal sister sired by Northside sells in the bred heifer division as Lot 347.

SYDGEN BLACKBIRD 1084
DAM OF LOT 46SYDGEN
MARY BLACKBIRD 6802
DAM OF LOTS 44A & B

46 SydGen Cool 2147

Birth Date: 01-23-2022 Bull #20396604 Tattoo: 2146

BW	RATIO	WW	RATIO	SALE DAY WT	ADG	PROJ YW	FRAME
74	95	717	107				

#Connealy Heat 0243
#Connealy Cool 39L
17586776

#JMc Jeena Allie 8345 5399

#Connealy All Around
Bunty Lanna of Conanga 556
*H A Power Alliance 1025
Jeena of Conanga 357

*SydGen Straight Up 8998
*SydGen Blackbird 1084
16904369

B D A R Blackbird S001

*SydGen C C & 7
SydGen Royal Queen 4286
*Boyd New Day 8005
B/R Blackbird 944

CED	BW	WW	YW	RADG	SC	DOC	CLAW	ANGLE	HP	CEM	MILK	HS	CW	MARB	RE
+12	-.5	+66	+122	+26	+1.95	+31	+33	+47	+18.5	+5	+44	+44	+61	+37	+1.07

Dam Progeny Record	BWR	WWR	YWR	IMF	UREA	RBFT	RPFT
9-101	8-106	6-103	6-106	6-118	6-121	6-118	

- Here is a herd bull prospect to keep replacement females out of, sired by Cool from a dam, pictured above, that has established herself as one of the most solid producing cows in the SydGen program.
- This calf is a maternal brother to Destiny, the \$16,000 selection of McDonald Cattle Company, Sullivan, MO and Houk Angus, Blakesburg, IA from the 2016 SydGen Production Sale.
- LLL Enterprise, Elizabeth, IL selected a maternal brother in the 2015 sale at \$6,500, and another maternal brother sold through the 2019 sale to Mayes Cattle, Lathrop, MO.
- Double Creek Farms, Meridian, TX purchased a maternal sister for \$5,500 in a past production sale, and another maternal sister produced the Gavel bull calf selling as Lot 47.
- Selling half interest and full possession.

47 SydGen Gavel 2079

Birth Date: 01-10-2022 Bull #20396600 Tattoo: 2079

BW	RATIO	WW	RATIO	SALE DAY WT	ADG	PROJ YW	FRAME
85	109	654	95				

*Baldridge Colonel C251
*SydGen KCF Gavel 8361
19195196

*K C F Miss Fortress B398

*baldridge Xpand x743
*Baldridge Isabel Y69
*K C F Bennett Fortress
K C F Miss Southside Z541

*SydGen Omaha 5026
*SydGen Blackbird 7079
18769177

*SydGen Blackbird 1084

*EXAR Denver 2002B
*SydGen Entense 1120
*SydGen Straight Up 8998
B D A R Blackbird S001

CED	BW	WW	YW	RADG	SC	DOC	CLAW	ANGLE	HP	CEM	MILK	HS	CW	MARB	RE
+6	+2.8	+76	+139	+30	+1.63	+3	+31	+38	+10.9	+12	+25	+44	+58	+1.02	+81

Dam Progeny Record	BWR	WWR	YWR	IMF	UREA	RBFT	RPFT
4-105	3-107	3-105	3-118	3-114	3-124	3-118	

- A maternal brother, SydGen Transcend, was the \$8,000 second high selling bull of the 2021 SydGen Influence Sale going to BCA Angus, Adair, IA and Eggers Stock Farm, Jackson, MO.
- Benjamin Brockman, Union, KY purchased a maternal sister in the 2020 production sale for \$3,300, and a maternal sister is featured today as Lot 331.
- The Pathfinder Dam of this Gavel calf is a maternal sister to the bull calf selling as Lot 46.
- Raised by a 17-year-old recip.

48 SydGen Early Bird 2104

Birth Date: 01-14-2022 Bull #20398871 Tattoo: 2104

BW	RATIO	WW	RATIO	SALE DAY WT	ADG	PROJ YW	FRAME
79	110	651	97				

*H P C A Early Bird 65
18459971

*H P C A 5050 G191

*G A R Early Bird
*G A R Progress 830
*H A R New Design 5050
*H P C A Objective A729

*SydGen Exceed 3223
*SydGen Rita 2618
*K C F Bennett TheRock A473
KR Alice Pride 3065

SydGen Enhance
*SydGen Alice Pride 0090
19793389

KR Alice Pride 8419

CED	BW	WW	YW	RADG	SC	DOC	CLAW	ANGLE	HP	CEM	MILK	HS	CW	MARB	RE
+7	+6	+64	+116	+27	+39	+30	+52	+58	+6.2	+14	+27	+47	+50	+1.29	+69

- A maternal brother to the dam is a Jindra Megahit son that sells as Lot 42 in the spring bull calf division.
- The dam by Enhance was one of the top performing heifers in her calf crop for weaning and yearling weight and posted an individual ultrasound IMF ratio of 137 in her contemporary group.



**SYDGEN ENVIOUS
BLACKBIRD 102
GRANDAM OF LOT 51**



**SYDGEN OZARK 1085
MATERNAL BROTHER TO
LOT 49**



**SYDGEN JANNET 6978
DAM OF LOT 54**



**B/R TL PRIMROSE 2186
GRANDAM OF LOT 52**

49

SydGen Volunteer GA 2048

Birth Date: 01-07-2022

Bull 20398860

Tattoo: 2048

BW	RATIO	WW	RATIO	SALE DAY WT	ADG	PROJ YW	FRAME
73	94	636	95				

*E W A Peyton 642
**De-su Volunteer B122
19352491 **E W A 3128 of 9067 Weigh Up

*Quaker Hill Manning 4EX9
**E W A 444 of 968 Progress
**Plattmire Weigh Up K360
**Rita 9067 of Rita SM13 Obj

SM	+39
SW	+53
SF	+123
SB	+202
SC	+301

ANGUS
Powered by Nogen Genetics

**SydGen Contract 9410
SydGen MO Blackbird GA 1300
16960830 **SydGen Blackbird GA 051

CED	BW	WW	YW	RADG	SC	DOC	CLAW	ANGLE	HP	CEM	MILK	HS	CW	MARB	RE
+14	-8	+60	+121	+33	+1.08	+5	+59	+54	+14.7	+14	+27	+67	+64	+1.04	+88

- High percentile ranks for SF, SB and SC index values on this Volunteer son stemming from one of the great herd bull producing lines at SydGen.
- EZ Angus Ranch, Porterville, CA purchased a maternal brother, SydGen Ozark GA 1085, in the 2021 SydGen Production Sale for \$6,000.
- The dam is a maternal sister to SydGen Liberty GA 8627 who sold in a past sale for \$48,000, and to bulls purchased by Buck Run Cattle Farm, Union, KY for \$11,000, and by Alford Cattle Company, Caldwell, TX for \$10,500.
- Selling half interest and full possession.

50

SydGen Volunteer 2136

Birth Date: 01-21-2022

Bull *20398878

Tattoo: 2136

BW	RATIO	WW	RATIO	SALE DAY WT	ADG	PROJ YW	FRAME
60	86	677	101				

*E W A Peyton 642
**De-su Volunteer B122
19352491 **E W A 3128 of 9067 Weigh Up

*Quaker Hill Manning 4EX9
**E W A 444 of 968 Progress
**Plattmire Weigh Up K360
**Rita 9067 of Rita SM13 Obj

SM	+39
SW	+68
SF	+109
SB	+163
SC	+250

ANGUS
Powered by Nogen Genetics

**SydGen Spirit 7219
SydGen Forever Lady 0273
19793442 SydGen Forever Lady 7311

CED	BW	WW	YW	RADG	SC	DOC	CLAW	ANGLE	HP	CEM	MILK	HS	CW	MARB	RE
+17	-3	+66	+125	+26	+1.20	+10	+53	+58	+7.4	+14	+34	+61	+62	+7.3	+55

- Dam is a first calf daughter of Spirit, the maternal brother to FATE, purchased by Darrah Land & Cattle, Mountain Grove, MO.
- Dam's maternal sister produced open heifers selling to Pollard Farms, Waukomis, OK for \$24,000, to Lonesome River Ranch, Anselmo, NE for \$6,000, and to Express Ranches, Yukon, OK for \$4,000 through past SydGen production sales.
- A maternal sister to the dam sold in the 2020 production sale to Wallis Angus Farms, Millersville, MO for \$3,000.

51

SydGen Blacksmith GA 2028

Birth Date: 01-05-2022

Bull 20398855

Tattoo: 2028

BW	RATIO	WW	RATIO	SALE DAY WT	ADG	PROJ YW	FRAME
72	91	725	108				

*2 Bar Deaf Smith
**SydGen Blacksmith 4010
17871732 **SydGen June 1239

*B/R Ambush 28
2 Bar 5050 New Design 8050
**SydGen Contract 9410
**SydGen June 7600

SM	+65
SW	+73
SF	+112
SB	+181
SC	+300

ANGUS
Powered by Nogen Genetics

**SydGen Capacity
**SydGen Env Blackbird GA 6020
18446185 **SydGen Envious Blackbird 102

CED	BW	WW	YW	RADG	SC	DOC	CLAW	ANGLE	HP	CEM	MILK	HS	CW	MARB	RE
+13	-9	+74	+137	+32	+6.0	+20	+57	+42	+14.1	+14	+29	+43	+66	+93	+74

Dam	BWR	WWR	YWR	IMF	UREA	RBFT	RPFT
Progeny	4-99	4-102	2-106	2-78	2-98	2-81	2-77
Record							

- Cadey Payne, Russellville, MO selected a maternal brother sired by Bonus in the 2021 SydGen Production Sale for \$4,000, with BCA Angus, Adair, IA purchasing a maternal sister from the bred heifer division in that sale for \$3,500.
- Dam's maternal brother, SydGen Expansion 5917 sold to ABS Global, DeForest, WI for \$20,000 to top the 2016 sale, with another maternal brother selling in the 2017 sale to Amoneit Farms, Byrdstown, TN for \$10,000.
- The maternal granddam was a feature in our 2015 sale when she was purchased by Silverado Farms, West Des Moines, IA for \$30,000.
- Selling half interest and full possession.

30

52

SydGen True North GA 2153

Birth Date: 01-23-2022

Bull *20400743

Tattoo: 2153

BW	RATIO	WW	RATIO	SALE DAY WT	ADG	PROJ YW	FRAME
79	100	721	100				

**S A V Rainfall 6846
**Square B True North 8052
19405246 Elbanna of Conanga 1209

**Coleman Charlo 0256
**S A V Blackcap May 4136
**Connealy Consensus
Elbasta of Conanga 9703

SM	+59
SW	+75
SF	+109
SB	+180
SC	+292

ANGUS
Powered by Nogen Genetics

SydGen Faith 6023
**SydGen Primrose 9163
19480697 **B/R TL Primrose 2186

**SydGen FATE 2800
SydGen Eulima 0490
**SydGen 928 Destination 5420
TL Primrose 8104

CED	BW	WW	YW	RADG	SC	DOC	CLAW	ANGLE	HP	CEM	MILK	HS	CW	MARB	RE
+15	-2.0	+64	+125	+30	+1.28	+13	+44	+61	+10.9	+15	+40	+0.2	+60	+90	+99

- The dam of this bull sold as an open heifer in our 2019 production sale for \$15,000 to Greiner Angus, Kalona, IA, entering the ET program we maintain in partnership with them.
- A maternal sister to the dam sold in the 2020 SydGen sale to Roger Behlmann, Saint Paul, MO for \$3,750, and their maternal brother sold in the 2019 SydGen Influence Sale to Aaron Huber, Marceline, MO.
- The maternal grandam, B/R TL Primrose 2186, posted an impressive production record at SydGen with 5 natural calves weaned at 110, then sold as a donor to Boot Hill Farms LLC, Cameron, MO.
- Selling half interest and full possession.

53

SydGen Enforcer 2157

Birth Date: 01-24-2022

Bull *20398881

Tattoo: 2157

BW	RATIO	WW	RATIO	SALE DAY WT	ADG	PROJ YW	FRAME
62	89	697	104				

SydGen Enhance
*S S Enforcer E812
19274932 #S S Miss Daybreak K011 3K17

*SydGen Exceed 3223
SydGen Rita 2618
S S Daybreak K011
S S Miss Incentive X19

SM	+69
SW	+86
SF	+105
SB	+168
SC	+287

ANGUS
Powered by Nogen Genetics

*EXAR Stallion 7986
**Spruce Mtn Lady 0007
19683358 **RB Lady Reserve 167-522

**EXAR Stud 4658B
**EXAR Blackcap 3385
**V A R Reserve 1111
**R B Lady Party 167-305

CED	BW	WW	YW	RADG	SC	DOC	CLAW	ANGLE	HP	CEM	MILK	HS	CW	MARB	RE
+13	-2	+93	+166	+34	+2.15	+23	+54	+59	+12.0	+14	+25	+31	+67	+59	+105

- One of the high growth prospects in the entire offering, his WW and YW EPDs as well as SF index value is in the top 1% of non-parent Angus bulls.
- The dam came to SydGen as a bred heifer in the 2021 Spruce Mountain Ranch Production Sale.
- The maternal grandam was selected as a donor for Spruce Mountain Ranch and Express Ranches, and her progeny now work in many elite programs across the country.
- Selling half interest and full possession.

54

SydGen Trust 2034

Birth Date: 01-06-2022

Bull *20396596

Tattoo: 2034

BW	RATIO	WW	RATIO	SALE DAY WT	ADG	PROJ YW	FRAME
69	87	710	104				

*SCR Promise 4042
**SydGen Trust 6228
15354674 **SydGen Forever Lady 4413

*C A Future Direction 5321
SCR Queen 2167
*Bon View New Design 1407
*S A F Forever Lady 0182

SM	+54
SW	+53
SF	+90
SB	+136
SC	+230

ANGUS
Powered by Nogen Genetics

SydGen Bullet
*SydGen Jannet 6978
15664543 *Three Trees Jannet 3367

*S A F Focus of E R
*S A F Pamela Ever 0079
*G A R Expectation 4915
Basin Greystone Jannet K519

CED	BW	WW	YW	RADG	SC	DOC	CLAW	ANGLE	HP	CEM	MILK	HS	CW	MARB	RE
+7	-6	+57	+101	+24	-.27	+14	+55	+57	+13.2	+8	+21	+56	+44	+59	+41

Dam	BWR	WWR	YWR	IMF	UREA	RBFT	RPFT
Progeny	6-97	5-108	5-107	9-96	9-107	9-113	9-107
Record							

- Tried and true genetic package in this son of Trust, the Pathfinder Sire who sold as Lot 1 in our 2008 production sale to JMJ Angus, Hollis, OK, and went on to be one of the most widely used sires in the breed over the next several years.
- Pathfinder Dam, SydGen Jannet 6978, sold in our 2013 sale to Maifeld, Inc, Kesley, IA for \$9,000.
- A full sister to this calf was a past embryo donor at SydGen, selling in the 2021 production sale to EIO Farms Inc, Speedwell, TN, and her son is one of the top bull calves selling today, Lot 20.



SYDGEN ERICA 6071
DAM OF LOT 61



SYDGEN EVERELDA 2697
DAM OF LOT 67



SydGen Black Pearl GA 2011

Birth Date: 01-03-2022

Bull *20398966

Tattoo: 2011

BW	RATIO	WW	RATIO	SALE DAY WT	ADG	PROJ YW	FRAME
79	100	626	100				

*SydGen Trust 6228
*SydGen Black Pearl 2006
17236055
SydGen Anita 8611

*SCR Promise 4042
*SydGen Forever Lady 4413
*Connealy Forward
*Three Trees Anita 5133

SM	+54
SW	+64
SF	+104
SB	+167
SC	+271



*SydGen Straight Up 8998

*SydGen Erica 6071
18444008

*SydGen Erica 0375

*SydGen C C & 7
SydGen Royal Queen 4286
Gardens Prime Star 6223
G G Dixie Erica 722

CED	BW	WW	YW	RADG	SC	DOC	CLAW	ANGLE	HP	CEM	MILK	HS	CW	MARB	RE
+7	+1.9	+69	+126	+29	+20	+9	+38	+56	+14.9	+3	+30	+25	+59	+83	+66
Dam Progeny Record	BWR		WWR		YWR		IMF		UREA		RBFT		RPFT		
	5-104		4-109		4-100		6-114		6-100		6-111		6-109		

- Dam was the \$24,000 second high selling bred cow in our 2021 production sale going to Greiner Angus, Kalona, IA where she enters as a donor in our partnership agreement with the Greiners.
- This Black Pearl son is backed by two generations of AAA recognized Pathfinder Dams, with his maternal granddam selling in the 2017 sale to Darrah Land & Cattle, Mountain Grove, MO.
- McDonald Cattle Company, Sullivan, MO purchased a maternal brother in the 2020 production sale for \$16,000.
- Express Ranches have purchased two maternal sisters in past sales, at \$42,000 and \$45,000; with another maternal sister selling to Voss Angus, Washington, MO.
- Raised on a two year old commercial recip, this maternal brother to the Lot 89 bulls could be the "sleeper."



SydGen II Stealth 2155

Birth Date: 01-23-2022

Bull *20414808

Tattoo: 2155

BW	RATIO	WW	RATIO	SALE DAY WT	ADG	PROJ YW	FRAME
70	90	614	91				

*Casino Bomber N33
*SydGen Stealth 8556
19462140
*OSU Empress 5136

*KM Broken Bow 002
*Casino Annie K48
*Barstow Cash
*OSU Everelda Entense 3164

SM	+63
SW	+71
SF	+86
SB	+131
SC	+233



*EXAR Blue Chip 1877B

*SydGen II Eileenmere 8005
19116038

*SydGen II Eileenmere 5044

*Dameron First Class
*Greens Princess 1012
*PVF Insight 0129
SydGen Eileenmere 2004

CED	BW	WW	YW	RADG	SC	DOC	CLAW	ANGLE	HP	CEM	MILK	HS	CW	MARB	RE
+9	-5	+75	+134	+28	+1.28	+6	+40	+37	+15.3	+9	+26	+80	+47	+63	+22
Dam Progeny Recprd	BWR		WWR		YWR		IMF		UREA		RBFT		RPFT		
	3-98		2-94		1-96		1-85		1-95		1-76		1-71		

- A maternal brother by Early Bird sold in 2022 to Trent Shultz, Rutledge, MO.
- Dam was produced by a Pathfinder Cow in Chase Monte's SydGen II Angus program, a daughter of the popular sire EXAR Blue Chip.
- The maternal granddam had an average weaning ratio of 108 on her three natural calves and sold in the 2019 SydGen Production Sale for \$7,750 to Annaliese Mead, Barnett, MO.
- Weston Brandt, Corning, IA purchased a maternal brother to the dam in the 2017 sale for \$4,100, and Tucker Family Farms, Spencer, IN selected their maternal sister in our 2019



SydGen 0129 WakeUpCall 2127

Birth Date: 01-20-2022

Bull *20398877

Tattoo: 2127

BW	RATIO	WW	RATIO	SALE DAY WT	ADG	PROJ YW	FRAME
93	119	695	103				

*SydGen Wake Up Call 9446
*SydGen Wake Up Call 0129
19788134
*SydGen Primrose 6220

*SydGen Contact
*SydGen Forever Lady 4087
*SydGen Fastlane 3450
*B/R TL Primrose 2186

SM	+92
SW	+68
SF	+103
SB	+151
SC	+288



*SydGen Quest 5794

*SydGen Evergreen 7515
19069786

SydGen Evergreen 5424

*Rito 9Q20 of Rita 5F56 GHM
*SydGen Entense 1070
*Connealy Cool 39L
*SydGen Evergreen 2774

CED	BW	WW	YW	RADG	SC	DOC	CLAW	ANGLE	HP	CEM	MILK	HS	CW	MARB	RE
+9	+1.8	+71	+129	+27	+1.27	+27	+15	+30	+14.8	+10	+28	+44	+61	+45	+78
Dam Progeny Recgrd	BWR		WWR		YWR		IMF		UREA		RBFT		RPFT		
	3-102		3-103		2-100		2-100		2-97		2-105		2-84		

- High \$M herdsire prospect, this Wake Up Call grandson has EPDs for both Claw and Angle that rank in the top 1% of the breed's non-parent bulls.
- Sire was part of a featured flush in our 2020 event, a maternal brother to SydGen Brickyard and SydGen Whiteman, and sold to Amonett Farms, Byrdstown, TN.
- Marty Mitchell, Clinton, MO purchased a maternal brother sired by Early Bird in our 2020 production sale for \$3,250.



SydGen Resolve 2201

Birth Date: 01-30-2022

Bull *20398889

Tattoo: 2201

BW	RATIO	WW	RATIO	SALE DAY WT	ADG	PROJ YW	FRAME
68	100	618	100				

*SydGen Multi Tool 2432
*SydGen Resolve 7132
18769311
*SydGen Dixie Erica 5104

*PA Power Tool 9108
SydGen Ester 9089
*SydGen FATE 2800
Werner Dixie Erica 3045

SM	+70
SW	+64
SF	+87
SB	+165
SC	+284



*SydGen 5420 Destination 1315

SydGen Everelda 4134
17839833
*SydGen Everelda 0620

*SydGen 928 Destination 5420
SydGen Forever Lady 8114
SydGen Turbo 6684
SydGen Everelda 7660

CED	BW	WW	YW	RADG	SC	DOC	CLAW	ANGLE	HP	CEM	MILK	HS	CW	MARB	RE
+9	+2.9	+60	+101	+21	+61	-2	+56	+50	+16.9	+10	+35	+57	+47	+1.02	+1.13
Dam Progeny Record	BWR		WWR		YWR		IMF		UREA		RBFT		RPFT		
	6-97		4-103		4-103		8-120		8-99		8-96		8-102		

- This Resolve son will improve carcass merit.
- The now-deceased donor dam has been a tremendous producer, with a daughter selling for \$12,000 in the 2021 sale to Pollard Farms, Waukomis, OK, and a daughter sold to Brian Eveland, Hawk Point, MO in the 2017 sale.
- A maternal brother, SydGen Buffet 8615, Reference Sire QQ.
- Maternal brothers by Enhance sold in our 2021 production sale to Thessen Family Farm, Jefferson City, MO for \$12,000, and to Turkey Ridge Cattle Company, Jerseyville, IL at \$6,000; with another brother sired by FATE selling for \$5,500 to Denali Angus, Rolla, MO.



SydGen Big Branch 2097

Birth Date: 01-13-2022

Bull *20398870

Tattoo: 2097

BW	RATIO	WW	RATIO	SALE DAY WT	ADG	PROJ YW	FRAME
89	113	638	95				

*BCA Jack Black 4112
*SydGen Big Branch 6653
18665346
*SydGen Roseanne 3346

*SydGen 928 Destination 5420
SydGen Anita 8611
*SydGen Googol
*SydGen Roseanne 7857

SM	+91
SW	+69
SF	+87
SB	+151
SC	+287



*SydGen Exceed 3223

SydGen Bonnie 7154
18769202
*B&M Bonnie 4003

*SydGen Googol
*SydGen Forever Lady 1255
*V A R Reserve 1111
*Fink Bonnie 6522 2496 24J

CED	BW	WW	YW	RADG	SC	DOC	CLAW	ANGLE	HP	CEM	MILK	HS	CW	MARB	RE
+10	+1.6	+57	+103	+22	+1.48	+27	+50	+52	+18.2	+9	+40	+19	+45	+85	+75
Dam Progeny Record	BWR		WWR		YWR		IMF		UREA		RBFT		RPFT		
	4-114		4-104		2-111		2-107		2-114		2-96		2-113		

- This bull ranks in the upper percentiles for the \$M index value.
- A maternal sister by Cool is featured in the bred heifer division as Lot 339.
- Maternal brothers to the dam sold in past sales to Mershon Cattle LLC, Buckner, MO and to Moreland Farms, Anna, IL.
- The maternal granddam was produced at B & M Angus, Doe Run, MO, came to SydGen through the 2015 MO Angus Futurity and later sold in our 2019 production sale to Crane Farm Cattle, Pella, IA.



SydGen Boeing 2111

Birth Date: 01-17-2022

Bull *20398874

Tattoo: 2111

BW	RATIO	WW	RATIO	SALE DAY WT	ADG	PROJ YW	FRAME
70	99	637	95				

*Musgrave Aviator
*SydGen Boeing 6063
18519032
*SydGen Primrose 2786

*Koupals B&B Identity
MCATL Forever Lady 1429-138
*SydGen Diamond 6499
SydGen Primrose 8089

SM	+108
SW	+69
SF	+72
SB	+138
SC	+287



*SydGen Blueprint

*SydGen Everelda 0078
19793387
*SydGen Everelda 6039

*KM Broken Bow 002
*Sitz Florabelle Fanny 4735
*EXAR Denver 2002B
*Three Trees Everelda 50759

CED	BW	WW	YW	RADG	SC	DOC	CLAW	ANGLE	HP	CEM	MILK	HS	CW	MARB	RE
+8	+3	+52	+92	+19	+1.83	+15	+29	+37	+18.5	+15	+39	+72	+38	+1.03	+46

- Top 1% rank for \$M index along with one of the strongest maternal pedigrees of the offering
- Dam was a two-year-old daughter of Blueprint that had an individual weaning ratio of 113

- Top 1% rank for \$M index along with one of the strongest maternal pedigrees of the offering.
- Dam was a two-year-old daughter of Blueprint that had an individual weaning ratio of 113 and yearling ratio of 108 in her contemporary group.
- The maternal granddam had three natural calves with an average weaning ratio of 117 and sold in the 2021 SydGen sale for \$4,500 to Turner Farms, Belgrade, MO.



SydGen True North 2126

Birth Date: 01-20-2022

Bull *20400749

Tattoo: 2126

BW	RATIO	WW	RATIO	SALE DAY WT	ADG	PROJ YW	FRAME
77	100	654	100				

*S A V Rainfall 6846
*Square B True North 8052
19405246
Elbanna of Conanga 1209

*Coleman Charlo 0256
*S A V Blackcap May 4136
*Connealy Consensus
Elbasta of Conanga 9703

SM	+74
SW	+72
SF	+91
SB	+155
SC	+275



*Basin King 435U

SydGen Everelda 2697
17405714
*SydGen Everelda 0620

*F V 20K King 308M
*Basin Lucy 8N02
SydGen Turbo 6684
SydGen Everelda 7660

CED	BW	WW	YW	RADG	SC	DOC	CLAW	ANGLE	HP	CEM	MILK	HS	CW	MARB	RE
+8	+1.3	+65	+115	+27	+99	+13	+43	+46	+9.8	+6	+32	+18	+45	+85	+69
Dam Progeny Record	BWR		WWR		YWR		IMF		UREA		RBFT		RPFT		
	7-105		6-108		5-105		9-99		9-104		9-98		9-111		

- A maternal brother to SydGen Bullion, the \$15,000 high selling bull in the 2016 SydGen Influence Sale going to Silverado Angus, West Des Moines, IA.
- Other maternal brothers include bulls in the 2018 sale selected by Leaders Angus, Minden, IA at \$6,000, two flush brothers by Atlas purchased by Mershon Cattle LLC, Buckner, MO, and in the 2017 sale by JMJ Angus, Hollis, OK for \$3,750.
- In our 2021 production sale, Chamness Angus, Anna, IL purchased a maternal sister for \$6,000, with another going to Galaxy Beef, Graham, MO.
- Greiner Angus, Kalona, IA purchased another sister sired by FATE in the 2018 sale for \$15,000.

68

SydGen Upscale 2108

Birth Date: 01-15-2022

Bull *20398873

Tattoo: 2108

BW	RATIO	WW	RATIO	SALE DAY WT	ADG	PROJ YW	FRAME
55	70	580	86				

#*Plattmeyer Weigh Up K360

Elbanna of Conanga 1209

#Sitz Upward 307R

#Barbara of Plattmeyer 337

#*Connealy Consensus

Elbasta of Conanga 9703

SM	+84
SW	+74
SF	+108
SB	+168
SC	+302

ANGUS

Powered by Angus Genetics

#*SydGen Black Pearl 2006

#*SydGen Trust 6228

SydGen Anita 8611

#SydGen Contact

#*SydGen Forever Lady 7927

#*SydGen Forever Lady 6032

18444000

#*SydGen Forever Lady 1465

CED	BW	WW	YW	RADG	SC	DOC	CLAW	ANGLE	HP	CEM	MILK	HS	CW	MARB	RE
+10	-9	+59	+107	+28	+99	+21	+42	+53	+10.5	+14	+36	+44	+55	+83	+63

Dam Progeny Record	BWR	WWR	YWR	IMF	UREA	RBFT	RPFT
	5-87	5-96	4-94	4-145	4-94	4-99	4-110

- Mike Brown, Hamilton, MO selected a maternal brother in the 2019 SydGen Influence Sale for \$3,100 by Early Bird, with a maternal sister in the 2021 sale heifer to Heltsley Farms, Kansas, IL for \$3,800.
- The dam is a maternal brother to the Black Pearl son purchased by Krebs Ranch, Gordon, NE in the 2015 SydGen sale for \$11,000.
- The maternal granddam had four natural calves at SydGen with an average weaning ratio of 103 and ultrasound IMF ratio of 118, selling in our 2017 sale to R H Ranch, Dearborn, MO for \$5,000.

69

SydGen 0129 WakeUpCall 2089

Birth Date: 01-12-2022

Bull *20398869

Tattoo: 2089

BW	RATIO	WW	RATIO	SALE DAY WT	ADG	PROJ YW	FRAME
78	99	614	91				

#*SydGen Wake Up Call 9446

#*SydGen Primrose 6220

#SydGen Contact

SydGen Forever Lady 4087

#*SydGen Fastlane 3450

#*B/R TL Primrose 2186

SM	+53
SW	+48
SF	+94
SB	+148
SC	+245

ANGUS

Powered by Angus Genetics

#*SydGen FATE 2800

#*SydGen Trust 6228

SydGen Heroine 9808

#*SydGen Straight Up 8998

SydGen Forever Lady 1453

#*SydGen Forever Lady 5663

18475828

SydGen Forever Lady 3662

CED	BW	WW	YW	RADG	SC	DOC	CLAW	ANGLE	HP	CEM	MILK	HS	CW	MARB	RE
+8	-5	+49	+105	+30	+1.18	+15	+30	+48	+11.4	+13	+30	+46	+41	+62	+50

Dam Progeny Record	BWR	WWR	YWR	IMF	UREA	RBFT	RPFT
	5-93	5-98	4-96	4-88	4-100	4-95	4-86

- A maternal brother sired by Patriarch sold in the 2019 SydGen Production Sale to C Bar Land & Cattle, Percy, IL at \$4,000.
- Rockin B Land & Cattle, Carrollton, MO purchased a maternal sister by Exceed for \$3,250 in our 2020 sale.
- The dam sired by FATE sells in this sale as Lot 321.
- Tim Bynum, Martin, TN purchased the maternal granddam in the 2017 production sale, and her two sons sold in that sale went for \$4,750 to Stanley Dill, Freeburg, MO, and for \$4,000 to Tarter Angus Farm, Galena, MO.

70

SydGen 0422 Enhance 2152

Birth Date: 01-23-2022

Bull *20398880

Tattoo: 2152

BW	RATIO	WW	RATIO	SALE DAY WT	ADG	PROJ YW	FRAME
73	101	682	101				

SydGen Enhance

SydGen Enhance 0422

19796542

#*SydGen Rita 5730

#*SydGen Exceed 3223

SydGen Rita 2618

#*SydGen Rock Star 3461

#*SydGen Rita 3508

SM	+40
SW	+68
SF	+122
SB	+198
SC	+297

ANGUS

Powered by Angus Genetics

#*V A R Power Play 7018

#**Basin Payweight 1682

#*Sandpoint Blackbird 8809

#*V A R Generation 2100

#*Deer Valley Rita 2711

#*Pollard Rita 9674

19630875

#*Vintage Rita 5048

CED	BW	WW	YW	RADG	SC	DOC	CLAW	ANGLE	HP	CEM	MILK	HS	CW	MARB	RE
+6	+2.0	+78	+153	+37	+1.07	+25	+57	+58	+12.6	+11	+34	+77	+71	+1.15	+61

- This prospect has upper percentile ranks for YW and RADG EPDs, as well as \$F and \$B index values.
- Dam of this calf came to SydGen as an open heifer in the 2020 Pollard Farms Production Sale and has developed into an impressive young female in production.
- Sire is an Enhance son we used naturally that was out of the \$50,000 half-interest SydGen Rita 5730 owned with Express Ranches, Yukon, OK.

71

SydGen 0422 Enhance 2143

Birth Date: 01-22-2022

Bull *20431790

Tattoo: 2143

BW	RATIO	WW	RATIO	SALE DAY WT	ADG	PROJ YW	FRAME
76	105	605	90				

SydGen Enhance

SydGen Enhance 0422

19796542

#*SydGen Rita 5730

#*SydGen Exceed 3223

SydGen Rita 2618

#*SydGen Rock Star 3461

#*SydGen Rita 3508

SM	+58
SW	+61
SF	+119
SB	+181
SC	+293

ANGUS

Powered by Angus Genetics

#*H P C A Early Bird 65

#*G A R Early Bird

#*H P C A 5050 G191

#*SydGen Rock Star 3461

#*SydGen Forever Lady 5573

#*SydGen Forever Lady 9401

19770056

SydGen Forever Lady 7495

CED	BW	WW	YW	RADG	SC	DOC	CLAW	ANGLE	HP	CEM	MILK	HS	CW	MARB	RE
+11	+9	+67	+132	+33	+75	+24	+40	+46	+12.8	+10	+29	+45	+64	+69	+93

- This Enhance grandson was produced by a first calf heifer sired by Early Bird that had above average individual performance in her contemporary groups, including a 107 ratio on ultrasound IMF.
- The maternal granddam by Rock Star posts an average weaning ratio of 105 an average yearling ratio of 107 on her two natural calves.



LOT 72 - SYDGEN EXCEED 2121

SydGen Exceed 2121 [DDF]

Birth Date: 01-19-2022

Bull *20396602

Tattoo: 2121

BW	RATIO	WW	RATIO	SALE DAY WT	ADG	PROJ YW	FRAME
74	97	717	107				

#*SydGen Googol

#*SydGen Exceed 3223

17501893

#*SydGen Forever Lady 1255

D A R Infinity 313

SydGen Forever Lady 4087

#*SydGen 928 Destination 5420

SydGen Forever Lady 8114

SM	+77
SW	+67
SF	+127
SB	+218
SC	+360

ANGUS

Powered by Angus Genetics

#*SydGen Expansion 5917

#*SydGen Express 3487B

#*SydGen Envious Blackbird 102

#*SydGen 928 Destination 5420

#*SydGen Primrose 0681

SydGen Primrose 9193

19480706

#*SydGen Primrose 3619

CED	BW	WW	YW	RADG	SC	DOC	CLAW	ANGLE	HP	CEM	MILK	HS	CW	MARB	RE
+4	+2.9	+70	+130	+31	+1.92	+24	+52	+54	+18.8	+13	+34	+45	+74	+1.33	+1.05

Dam Progeny Record	BWR	WWR	YWR	IMF	UREA	RBFT	RPFT
	2-99	2-108	1-113	1-110	1-111	1-106	1-98

- Designing cattle with the end product in mind, this prospect rings all the bells with CW, MARB, and RE EPDS all in the upper percentiles, and he posts the Number 2 \$C and \$B in the bull calf division.
- Rolling 7 Ranch Company, Broken Bow, NE purchased a maternal brother sired by Bonus in the 2021 SydGen Production Sale for \$7,000.
- Maternal sister to the dam sold in 2018 to Chamness Angus, Anna, IL for \$3,600.
- Selling half interest and full possession.

73

SydGen Enforcer 2210

Birth Date: 01-30-2022

Bull *20398891

Tattoo: 2210

BW	RATIO	WW	RATIO	SALE DAY WT	ADG	PROJ YW	FRAME
73	103	674	100				

SydGen Enhance

#*S Enforcer E812

19274932

#*S Miss Daybreak K011 3K17

#*SydGen Exceed 3223

SydGen Rita 2618

S S Daybreak K011

S S Miss Incentive X19

SM	+81
SW	+75
SF	+118
SB	+206
SC	+348

ANGUS

Powered by Angus Genetics

#*Hoover No Doubt

#*Spruce Mtn Lady 0058

19681904

#*E&B Lady Sure Fire 788

#*Mogck Bullseye

#*Miss Blackcap Ellston J2

#*G A R Sure Fire

#*E&B Lady Plus 516

CED	BW	WW	YW	RADG	SC	DOC	CLAW	ANGLE	HP	CEM	MILK	HS	CW	MARB	RE
+3	+2.3	+80	+145	+35	+2.06	+29	+50	+47	+13.7	+7	+28	+48	+65	+1.24	+1.13

- Dam was a featured bred heifer we acquired in the 2021 Spruce Mountain Production Sale, and this son of S S Enforcer E812 was the resulting calf.
- An impressive number profile in the top 1% for both the \$B and \$C indexes.
- A flush brother to the dam sold in the 2021 Riverbend Ranch Bull Sale for \$13,500.
- Selling half interest and full possession.

74

SydGen Exceed GA 2207

Birth Date: 01-30-2022

Bull *20396613

Tattoo: 2207

BW	RATIO	WW	RATIO	SALE DAY WT	ADG	PROJ YW	FRAME
84	106	619	92				

#*SydGen Googol

#*SydGen Exceed 3223

17501893

#*SydGen Forever Lady 1255

D A R Infinity 313

SydGen Forever Lady 4087

#*SydGen 928 Destination 5420

SydGen Forever Lady 8114

SM	+68
SW	+58
SF	+98
SB	+193
SC	+318

ANGUS

Powered by Angus Genetics

#*V A R Generation 2100

#*Connealy Consensus 7229

#*Sandpoint Blackbird 8809

#*SydGen Liberty GA 8627

#*SydGen Eulima G A 1045

#*SydGen Eulima GA 6244

18445548

SydGen Eulima GA 4087

CED	BW	WW	YW	RADG	SC	DOC	CLAW	ANGLE	HP	CEM	MILK	HS	CW	MARB	RE
+6	+4	+51	+96	+27	+74	+25	+51	+55	+17.3	+8	+36	+43	+43	+1.39	+88

Dam Progeny Record	BWR	WWR	YWR	IMF	UREA	RBFT	RPFT
	5-116	5-102	3-102	3-134	3-100	3-98	3-116

- Dam is an AAA recognized Pathfinder Dam that we manage in our partnership arrangement with Greiner Angus, Kalona, IA.
- Generic Genetics, Ida Grove, IA purchased a maternal brother for \$3,750 through the 2021 production sale, with Curtin Angus Farm, Taylorville, IL selecting another maternal brother in 2020.
- Maternal sister in the 2020 Sale brought \$5,250 to Indian Springs Angus, Duck River, TN.
- A maternal sister to the dam had a bull calf that sold in our 2021 sale for \$3,400 also going to Generic Genetics.



LOT 75 - SYDGEN 8077 ENHANCE 2095

SydGen 8077 Enhance 2095

75

Birth Date: 01-12-2022

Bull *20396601

Tattoo: 2095

BW	RATIO	WW	RATIO	SALE DAY WT	ADG	PROJ YW	FRAME
86	113	726	108				

SydGen Enhance

*SydGen Exceed 3223

*SydGen Enhance 8077
19151442

*SydGen Rita 4860

SydGen Rita 2618

**SydGen FATE 2800

#SydGen Rita 8043

SM +47

SW +63

SF +143

SB +204

SC +312

ANGUS
GSS

#*Jindra Acclaim

*EXAR Blackcap 8986

19271856

*SydGen II Blackcap 5385

*Jindra 3rd Dimension

+Jindra Blackbird Lassie 1111

*SydGen Express 3487B

**SydGen Blackcap 1625

CED	BW	WW	YW	RADG	SC	DOC	CLAW	ANGLE	HP	CEM	MILK	HS	CW	MARB	RE
-4	+4.4	+89	+167	+4.0	+1.94	+21	+4.1	+5.7	+14.5	+7	+25	+4.3	+86	+7.7	+6.5

Dam Progeny Record	BWR	WWR	YWR	IMF	UREA	RBFT	RPFT
	2-103	2-101	1-100	4-91	4-103	4-97	4-97

- Consider the growth and feed efficiency found in this Enhance grandson with a top 1% YW EPD and the number one RADG EPD in the spring bull calf division, he has a top 1% rank for \$F and \$B index values.
- The natural calf out of the proven donor purchased in the 2019 Express Ranches Big Event Sale, where her flush sister sold for \$110,000 to Riverbend Ranch, Idaho Falls, ID.
- Maternal brothers sold in the 2021 SydGen sale to Leland Snyder, Jerseyville, IL for \$5,250, and an Enhance son sold to Daniel Curtin, Rochester, IL for \$5,500.
- The grandam was produced by Chase Monte's SydGen II program, selling for \$32,500 to Express Ranches, Yukon, OK in our 2016 sale.
- The dam's maternal sister sold in the 2021 Express Ranches Big Event Sale for \$35,000 to FB Genetics, Dumas, TX.
- A maternal brother is featured as Lot 108, and a maternal sister sells as Lot 231.
- Selling half interest and full possession.

76

Birth Date: 01-18-2022

Bull *20398875

Tattoo: 2118

BW	RATIO	WW	RATIO	SALE DAY WT	ADG	PROJ YW	FRAME
95	130	718	107				

#*KM Broken Bow 002

#Summitcrest Complete 1P55

*SydGen Blueprint
18780636

*Sitz Florabelle Fanny 4735

#Summitcrest Princess 0P12

**Sitz Investment 6602

#Sitz Florabelle Fanny 2683

SM +80

SW +75

SF +102

SB +168

SC +298

ANGUS
GSS

*Deer Valley Growth Fund

**Basin Payweight 1682

*EXAR Blackcap 0632

*Deer Valley Rita 36113

19643202

*RMRK/GBCC Blackcap 5915

**V A R Generation 2100

DCF Blackcap 3671

CED	BW	WW	YW	RADG	SC	DOC	CLAW	ANGLE	HP	CEM	MILK	HS	CW	MARB	RE
+0	+1.9	+73	+139	+3.0	+6.2	+19	+4.9	+4.2	+17.2	+12	+36	+3.8	+61	+9.9	+5.1

- Balanced trait genetics and above average weaning performance in this son of Blueprint.
- Dam was our pick of the open heifer calves in the 2020 Express Ranches Big Event Sale, sired by the proven growth and calving ease sire Deer Valley Growth Fund.
- Selling half interest and full possession.

77

Birth Date: 01-10-2022

Bull 20398867

Tattoo: 2078

BW	RATIO	WW	RATIO	SALE DAY WT	ADG	PROJ YW	FRAME
82	104	738	110				

#*Connealy Forward

#*Connealy Onward

*SydGen Fastlane 3450
17820600

SydGen Royal Queen 4286

Becky Lee of Conanga 74

*SydGen Rocky Road 2060

#SydGen Royal Queen 0906

SM +58

SW +57

SF +105

SB +160

SC +266

ANGUS
GSS

*Indian Springs Jack Daniel

#*SydGen 928 Destination 5420

SydGen Queen 6261

SydGen Forever Lady 4087

18444067

SydGen Queen 3029

*SydGen Googol

SCR Queen 80672

CED	BW	WW	YW	RADG	SC	DOC	CLAW	ANGLE	HP	CEM	MILK	HS	CW	MARB	RE
+6	+2.0	+68	+121	+3.1	+1.83	+26	+4.3	+4.9	+12.8	+8	+23	+5.7	+58	+6.4	+7.1

Dam Progeny Record	BWR	WWR	YWR	IMF	UREA	RBFT	RPFT
	5-110	4-106	2-102	2-93	2-104	2-129	2-104

- We have continued to use Fastlane for the soundness and productivity of his daughters.



SydGen Ozark 2168

Birth Date: 01-25-2022

Bull *20398883

Tattoo: 2168

BW	RATIO	WW	RATIO	SALE DAY WT	ADG	PROJ YW	FRAME
72	91	698	104				

*SydGen Ozark
19136633

*SydGen Rock Star 3461

*SydGen Rocky Road 2060

*SydGen Forever Lady 8420

**G A R Prophet

*SydGen Forever Lady 1465

SM +62

SW +67

SF +121

SB +191

SC +310

ANGUS
GSS

*SydGen Legacy 2813

#*SydGen Trust 6228

*SydGen Heroine 9808

Gardens Prime Star G223

#SydGen Forever Lady 5238

#SydGen Forever Lady 6339

18459888 SydGen Forever Lady 1297

CED	BW	WW	YW	RADG	SC	DOC	CLAW	ANGLE	HP	CEM	MILK	HS	CW	MARB	RE
+1	+2.1	+69	+127	+2.9	+1.36	+23	+4.2	+6.0	+17.5	+7	+35	+4.2	+72	+8.7	+8.7

Dam Progeny Record	BWR	WWR	YWR	IMF	UREA	RBFT	RPFT
	5-95	5-103	4-98	4-107	4-94	4-88	4-88

- Upper percentile ranks for \$C, \$B and \$F in this good son of Ozark.
- Out of a Pathfinder Dam by the \$30,000 Legacy at Express Ranches.
- Joos Farms, Chillicothe, IL purchased a maternal brother in the 2016 SydGen Influence Sale for \$7,600, with another maternal brother selling in the 2022 SydGen Influence Sale to Jeff Hunter, Lees Summit, MO.
- Mershon Cattle LLC and George Neal, Auxvasse, MO are also using maternal brothers.

79

Birth Date: 01-19-2022

Bull *20398876

Tattoo: 2120

BW	RATIO	WW	RATIO	SALE DAY WT	ADG	PROJ YW	FRAME
77	108	688	102				

*Sitz Stellar 726D
18397542

**Mohnen Substantial 272

#*Benfield Substance 8506

Mohnen Glyn Mawr Elba 1758

**Connealy Final Product

**Sitz Pride 308Y

SM +83

SW +73

SF +97

SB +152

SC +280

ANGUS
GSS

*Connealy Dry Valley

**Hoover No Doubt

Becca of Conanga 1617

**Raven Powerball 53

*Sitz Pride 109C

*SITZ Pride 274H
19694896

*Sitz Pride 64E

CED	BW	WW	YW	RADG	SC	DOC	CLAW	ANGLE	HP	CEM	MILK	HS	CW	MARB	RE
+0	+1.5	+80	+141	+2.7	+7.2	+17	+2.5	+3.2	+11.3	+6	+21	+3.2	+58	+6.1	+9.0

- Claw and Angle EPDs rank in the top 1% of non-parent bulls in the Angus breed.
- Dam came to SydGen as a bred heifer from the 2021 Sitz Angus Ranch Female Sale.

80

Birth Date: 01-15-2022

Bull *20398872

Tattoo: 2106

BW	RATIO	WW	RATIO	SALE DAY WT	ADG	PROJ YW	FRAME
87	111	670	98				

*SydGen Contact
16388600

#SydGen Contact

#S A F Connection

*S A F Forever Lady 0020

**SydGen 1407 Corona 2016

*S A F Forever Lady 8292

SM +77

SW +74

SF +121

SB +190

SC +323

ANGUS
GSS

*Connealy Confidence Plus

**Connealy Confidence 0100

*Woodhill Blackbird C15-F083

Elbanna of Conanga 1209

19197842

*Woodhill Blackbird A91-C15

*Woodhill Broker

Woodhill Blackbird X201-A91

CED	BW	WW	YW	RADG	SC	DOC	CLAW	ANGLE	HP	CEM	MILK	HS	CW	MARB	RE
+5	+2.3	+70	+140	+3.6	+1.24	+29	+3.8	+4.5	+13.2	+10	+43	+4.5	+66	+9.3	+8.2

Dam Progeny Record	BWR	WWR	YWR	IMF	UREA	RBFT	RPFT
	2-92	2-100	N/A-N/A	5-110	5-107	5-110	5-110

- The donor dam of this calf sold in the 2020 SydGen Production Sale with one-half interest selling for \$50,000 to Greiner Angus, Kalona, IA, where they also purchased a package of six frozen embryos by Enhance for \$9,600.
- Maternal sisters by Enhance are special features of this sale and sell as Lot 10.
- Flush brothers sell in the fall bull division of this sale as Lots 122 and 160.
- This Wake Up Call son posts a RADG EPD and \$C index with a top 1% ranking, with \$B and \$F index values also in the upper percentiles.



WOODHILL BLACKBIRD C15-F083 DAM OF LOT 80



SYDGEN ENTENSE 1070 GRANDAM OF LOT 85

- Kueckelhan Farms, Booneville, MO purchased two maternal brothers, one in the 2019 sale by Boeing, and another in the 2021 sale by Volunteer for \$4,000.
- Wheeler Angus, Paris, MO purchased the maternal grandam in our 2020 production sale, and she posted an average weaning ratio of 107 on five calves, with three yearlings at 108, three ultrasound IMF ratio 107, and three REA ratios of 108.
- The dam's maternal brother sold for \$5,000 to Rich Hall, Massena, IA in a past sale, with their maternal sisters selling to Tyler Frank, New Bloomfield, MO in the 2020 sale.

81

SydGen Big Branch 2140

Birth Date: 01-22-2022

Bull #20398879

Tattoo: 2140

BW	RATIO	WW	RATIO	SALE DAY WT	ADG	PROJ YW	FRAME
78	109	685	102				

*BCA Jack Black 4112

#SydGen 928 Destination 5420

SydGen Anita 8611

*SydGen Googol

#SydGen Roseanne 3346

#SydGen Roseanne 3346

***SydGen Black Pearl 2006

Swanson Primrose 280-614

*SydGen Exceed 3223

*SydGen Entense 1070

\$M +75

\$W +68

\$F +118

\$B +188

\$C +319

ANGUS

*SydGen Entense 0318

19793454

Swanson Black Pearl 46-280

*SydGen Entense 7057

CED	BW	WW	YW	RADG	SC	DOC	CLAW	ANGLE	HP	CEM	MILK	HS	CW	MARB	RE
+5	+3.5	+73	+129	+32	+1.60	+16	+42	+42	+16.7	+9	+33	+51	+67	+88	+86

- A son of the 2018 Missouri State Fair Grand Champion Bull, Big Branch, this calf has impressive \$ Value Indexes with \$C, \$B, and \$F all ranking in the upper 5% of the breed.
- Dam was a first calf heifer, and we purchased her sire from Swanson Angus, Durant, IA in the 2017 SydGen Influence Sale to use naturally in our program.
- The maternal grandam sold in the 2021 SydGen sale going to Crossland Livestock Company LLC, Fair Oaks, CA.

82

SydGen Cool 2205

Birth Date: 01-30-2022

Bull 20398890

Tattoo: 2205

BW	RATIO	WW	RATIO	SALE DAY WT	ADG	PROJ YW	FRAME
85	108	750	111				

#Connealy Heat 0243

*Connealy All Around

Bunty Lanna of Conanga 556

*H A Power Alliance 1025

Jeena of Conanga 357

\$M +62

\$W +68

\$F +120

\$B +167

\$C +279

ANGUS

*SydGen Black Velvet 4423

SydGen Chloe 7017

18769155

*SydGen Chloe 2745

CED	BW	WW	YW	RADG	SC	DOC	CLAW	ANGLE	HP	CEM	MILK	HS	CW	MARB	RE
+4	+4.0	+80	+146	+30	+7.5	+21	+52	+60	+17.4	+4	+32	+51	+80	+48	+77

Dam Progeny Record	BWR	WWR	YWR	IMF	UREA	RBFT	RPFT
3-108	3-101	1-105	1-120	1-111	1-111	1-111	1-128

- This son of Cool posted one of the highest weaning weight ratios in the spring bull calf contemporary group.
- A maternal sister sired by Early Bird sells in the bred heifer division as Lot 336.
- Dam's maternal brother sold in 2016 for \$4,000 going to Lucas Farms, Salem, MO, and their maternal sister sold in the 2019 SydGen Production Sale to Tom Burford, Whitewater, MO.

83

SydGen Quantum 2088

Birth Date: 01-12-2022

Bull 20400000

Tattoo: 2088

BW	RATIO	WW	RATIO	SALE DAY WT	ADG	PROJ YW	FRAME
99	125	698	104				

*G A R Momentum

*G A R Progress

*G A R Big Eye 1770

*Connealy In Sure 8524

*G A R Complete 3011

\$M +47

\$W +59

\$F +96

\$B +155

\$C +248

ANGUS

SydGen Excel 2476

SydGen Forever Lady 6059

18444005

SydGen Forever Lady 9672

CED	BW	WW	YW	RADG	SC	DOC	CLAW	ANGLE	HP	CEM	MILK	HS	CW	MARB	RE
+3	+3.9	+71	+131	+28	+2.28	+19	+50	+57	+9.2	+6	+28	+31	+53	+60	+102

Dam Progeny Record	BWR	WWR	YWR	IMF	UREA	RBFT	RPFT
3-116	3-103	N/A-N/A	1-117	1-91	1-107	1-124	

- Bear Valley Farm Inc, New Florence, MO purchased a maternal brother to the dam for \$8,000, with another maternal brother going to Bill McCaw, Mexico, MO for \$5,500.
- Maternal sisters have been selected by Craig Cattle Farms, Florence, MO in the 2019 production sale, and by Bradley Cattle, Marshfield, MO through our 2018 sale.

84

SydGen Revelation 2196 [DDF]

Birth Date: 01-29-2022

Bull 20397668

Tattoo: 2196

BW	RATIO	WW	RATIO	SALE DAY WT	ADG	PROJ YW	FRAME
84	106	665	99				

**Quaker Hill Rampage 0A36

#MCC Daybreak

**QH Blackcap 6E2 of 4V16 4355

**Connealy Onward

*Riverbend Blackbird 4301

\$M +47

\$W +62

\$F +114

\$B +191

\$C +295

ANGUS

*SydGen Touchstone 3525

SydGen Sally 7153

18769201

SydGen Sally 5166

CED	BW	WW	YW	RADG	SC	DOC	CLAW	ANGLE	HP	CEM	MILK	HS	CW	MARB	RE
+5	+3.3	+80	+145	+34	+4.1	+12	+42	+48	+12.4	+12	+25	+60	+68	+97	+103

Dam Progeny Record	BWR	WWR	YWR	IMF	UREA	RBFT	RPFT
4-108	4-102	2-92	2-125	2-98	2-92	2-110	

- A son of Revelation, one of the most talked about bulls in the breed.
- \$B and \$F index values rank in the upper percentiles of non-parent bulls.
- LP Angus, Bunceton, MO selected a maternal sister by Enhance in the 2020 sale, and a maternal sister sired by Cool sells in the bred heifer division as Lot 378.
- The dam's maternal brother sold in the 2021 SydGen Influence Sale for \$4,500 going to F & S Cattle LLC, Kansas City, MO

85

SydGen Hulk 2191

Birth Date: 01-28-2022

Bull #20396611

Tattoo: 2191

BW	RATIO	WW	RATIO	SALE DAY WT	ADG	PROJ YW	FRAME
76	96	649	96				

#SydGen 928 Destination 5420

#B/R Destination 727-928

*Shady Brook Entense 76D 29H

*B/R New Day 454

B A R Heroine 9070-G803

\$M +59

\$W +64

\$F +92

\$B +149

\$C +252

ANGUS

*SydGen Entense 5786

18225989

*Rito 9Q20 of Rita 5F56 GHM

#Gardens Highmark

*Rita 5F56 of 1198 FD

*SydGen Liberty GA 8627

*KCS Entense 6019

CED	BW	WW	YW	RADG	SC	DOC	CLAW	ANGLE	HP	CEM	MILK	HS	CW	MARB	RE
+6	+2.7	+64	+113	+26	+1.19	+12	+48	+39	+8.0	+9	+32	+36	+49	+58	+101

Dam Progeny Record	BWR	WWR	YWR	IMF	UREA	RBFT	RPFT
4-95	3-93	2-89	2-140	2-99	2-97	2-92	

- Darrah Land & Cattle LLC, Mountain Grove, MO purchased a maternal brother sired by Wake Up Call in the 2019 SydGen Production Sale.
- The dam's maternal brothers included the \$12,000 SydGen Infinite that sold to Belle Point Ranch, Lavaca, AR, the \$6,500 SydGen Quest that sold to Leaders Angus, Minden, IA, and a \$5,000 bull that sold to Flat Iron Ranch, Sunset Hills, MO.
- The maternal grandam was a past donor in our program and sold in our 2016 sale for \$25,000 to Kestler/Voss Land & Cattle, Washington, MO.

86

SydGen Gavel 2122

Birth Date: 01-19-2022

Bull #20396603

Tattoo: 2122

BW	RATIO	WW	RATIO	SALE DAY WT	ADG	PROJ YW	FRAME
105	133	741	110				

*Baldridge Colonel C251

*baldridge Xpand x743

*Baldridge Isabel Y69

*K C F Bennett Fortress

K C F Miss Southside Z541

\$M +54

\$W +59

\$F +116

\$B +160

\$C +262

ANGUS

*SydGen Lucy 6086

18445519

*OCC Ultimate Answer 118

*S A V Final Answer 0035

OCC Montana Dream 809

*Basin Rainmaker P175

*Basin Lucy 6975

CED	BW	WW	YW	RADG	SC	DOC	CLAW	ANGLE	HP	CEM	MILK	HS	CW	MARB	RE
-3	+5.2	+87	+154	+31	+1.48	+16	+43	+50	+14.0	+8	+20	+38	+71	+48	+57

Dam Progeny Record	BWR	WWR	YWR	IMF	UREA	RBFT	RPFT
4-110	4-98	1-104	1-120	1-93	1-88	1-105	

- A high growth Gavel son with one of the highest weaning ratios in the bull calf division.
- Jason McKinney, Wayne City, IL purchased a maternal brother in the 2021 Sale.
- A maternal sister sired by Black Pearl sold as a bred heifer in the 2019 SydGen Production Sale to Basin Angus Ranch, Joliet, MT for \$3,500.
- Cardinal Hill Farms, Glasgow, KY purchased a maternal sister to the dam in our 2017 sale.

87

SydGen C C & 7 2077 [DDC]

Birth Date: 01-10-2022

Bull #20396599

Tattoo: 2077

BW	RATIO	WW	RATIO	SALE DAY WT	ADG	PROJ YW	FRAME
92	116	688	100				

*S A F Connection

*SVF Gdar 216 LTD

*S A F Royal Queen 5084

*SydGen 1407 Corona 2016

*S A F Forever Lady 8292

\$M +57

\$W +43

\$F +84

\$B +139

\$C +237

ANGUS

*SydGen Royal Queen 3062

14415231

#B/R New Design 323

B/R Ruby of Tiffany 155

*SVF Gdar 216 LTD

*S A F Royal Queen 5084

CED	BW	WW	YW	RADG	SC	DOC	CLAW	ANGLE	HP	CEM	MILK	HS	CW	MARB	RE
+3	+3.6	+55	+104	+27	+1.83	+27	+39	+51	+12.1	+7	+26	+36	+41	+64	+58

Dam Progeny Record	BWR	WWR	YWR	IMF	UREA	RBFT	RPFT
8-98	8-104	7-102	21-94	21-101	21-103	21-100	

- A rare opportunity to buy a young son of the foundation SydGen sire, CC & 7, produced by a proven Pathfinder Dam!
- Gary Stoddard, Cheyenne, WY purchased a flush brother in the 2009 sale, and the dam's first calf was a bull that sold to Brandt Angus Farm, Corning, IA for \$4,800 in 2005.
- Other maternal brothers have sold in past sales to Mike & Camille Webb, Auxvasse, MO; K- Land Angus, Pierson, IA; John Redhage, Leslie, MO; Five Star Angus Farms, Callao, MO; George Glascock, LaBelle, MO; Jar Licker Farms, Cameron, MO; and Chad Campbell, Martinsburg, MO.

88

SydGen 0165 FATE 2178

Birth Date: 01-26-2022

Bull #20398884

Tattoo: 2178

BW	RATIO	WW	RATIO	SALE DAY WT	ADG	PROJ YW	FRAME
80	111	669	99				

*SydGen FATE 2800

*SydGen Trust 6228

*SydGen Heroine 9808

*Basin Payweight 1682

*Jacs Blackbird 1929

\$M +59

\$W +69

\$F +109

\$B +161

\$C +268

ANGUS

*SydGen Spirit 7219

SydGen Forever Lady 0251

19793438

SydGen Forever Lady 1425

*SydGen 928 Destination 5420

*SydGen Heroine 9808

SydGen Poster Boy 8159

*SydGen Forever Lady 3268

CED	BW	WW	YW	RADG	SC	DOC	CLAW	ANGLE	HP	CEM	MILK	HS	CW	MARB	RE
-3	+1.8	+72	+124	+24	+13	+20	+32	+46	+10.3	+4	+29	+58	+65	+66	+55

• Produced by a two-year-old daughter of Spirit who was a top performing heifer in her 64



LOT 89A - SYDGEN GAVEL 1790

**SydGen Gavel 1790**

Birth Date: 09-06-2021

Bull +*20363608

Tattoo: 1790



BW	RATIO	WW	RATIO	ADG	YW	RATIO	ADJ SC	ADJ HIP
85	100	770	100	3.89	1392	100	37.28	50.8

\$M	+74	\$W	+73	\$F	+118	\$B	+195	\$C	+327
-----	-----	-----	-----	-----	------	-----	------	-----	------

CED	BW	WW	YW	RADG	SC	DOC	CLAW	ANGLE	HP	CEM	MILK	HS	CW	MARB	RE
+4	+1.1	+78	+142	+32	+1.34	+13	+29	+43	+13.3	+8	+26	+43	+68	+1.08	+88

SYDGEN ERICA 6071
DAM OF LOTS 89A & B**SydGen Gavel 1799**

Birth Date: 09-09-2021

Bull +*20363611

Tattoo: 1799



BW	RATIO	WW	RATIO	ADG	YW	RATIO	ADJ SC	ADJ HIP
81	100	746	100	3.59	1320	100	36.40	50.9

+*Baldridge Colonel C251

+baldridge Xpand x743

*SydGen KCF Gavel 8361

*Baldridge Isabel Y69

19195196

*K C F Miss Fortress B398

+*K C F Bennett Fortress

K C F Miss Southside Z541



*SydGen Straight Up 8998

+*SydGen C C & 7

#**SydGen Erica 6071

SydGen Royal Queen 4286

18444008

#*SydGen Erica 0375

Gardens Prime Star G223

G G Dixie Erica 722

\$M	+61
\$W	+67
\$F	+113
\$B	+178
\$C	+292

CED	BW	WW	YW	RADG	SC	DOC	CLAW	ANGLE	HP	CEM	MILK	HS	CW	MARB	RE
+7	+1.3	+66	+123	+32	+55	+12	+45	+46	+13.2	+11	+34	+16	+61	+78	+79

Dam Progeny Record	BWR	WWR	YWR	IMF	UREA	RBFT	RPFT
	5-104	4-109	4-100	6-114	6-100	6-111	6-109

- These flush mates sired by Gavel lead off the fall bull division in the catalog, and they are powerful individuals that are sure to be crowd favorites.
- Greiner Angus, Kalona, IA purchased their Pathfinder dam in the 2021 SydGen Production Sale as the second high selling bred cow at \$24,000.
- A maternal brother sold in the 2020 production sale to McDonald Cattle Company, Sullivan, MO for \$16,000, and a maternal brother sired by Black Pearl sells in the spring bull calves as Lot 61.
- Maternal sisters sold for \$45,000 to top the bred heifers in the 2019 sale, and for \$41,000 as the second high selling open heifer in our 2021 sale, both purchased by Express Ranches, Yukon, OK.
- Voss Angus, Washington, MO also purchased a maternal sister by Exceed in a past sale.
- The maternal grandam was also a Pathfinder Dam, and she sold to Darrah Land & Cattle, Mountain Grove, MO in our 2017 sale.
- Ronald Condren, Buffalo, MO purchased a maternal brother to the dam at \$5,500, and their maternal sister sold to Steve Osgood, Weldon, IA for \$4,000.
- Selling half interest and full possession in Lots 89A & B.



LOT 90 - SYDGEN VOLUNTEER 1411

**SydGen Volunteer 1411**

Birth Date: 09-01-2021

Bull *20363585

Tattoo: 1411

BW	RATIO	WW	RATIO	ADG	YW	RATIO	ADJ SC	ADJ HIP
63	99	742	107	4.00	1382	109	37.64	51.7

*E W A Peyton 642

**Quaker Hill Manning 4EX9

**De-su Volunteer B122
19352491

**E W A 3128 of 9067 Weigh Up

#**E W A 444 of 968 Progress

#*Plattmire Weigh Up K360

**Rita 9067 of Rita SM13 Obj

SM +54

SW +78

SF +123

SB +178

SC +285

ANGUS
Present by Major Breeders

**SydGen FATE 6637

#**SydGen FATE 2800

#**SydGen Miss Wix 8850

*SydGen Royal Queen 9558

#**SydGen Liberty GA 8627

19770076

#**SydGen Royal Queen 4891

SydGen Royal Queen 4286

CED	BW	WW	YW	RADG	SC	DOC	CLAW	ANGLE	HP	CEM	MILK	HS	CW	MARB	RE
+16	-.5	+82	+148	+31	+92	+17	+39	+40	+14.1	+13	+33	+48	+75	+68	+65

- Dam was a first calf heifer that was one of the very top performing individuals in her contemporary group, posting a weaning and yearling weight ratio of 114.
- SydGen Royal Queen 4891 was an AAA recognized Pathfinder Dam with five natural calves weaning ratio of 109, and four yearlings ratio 110, and she sold in our 2020 production sale for \$5,900 to Turner Farms, Belgrade, MO.
- McDonald Cattle Company, Sullivan, MO selected a maternal brother to the dam sired by Cool through the 2017 SydGen Production Sale for \$8,000.
- A maternal sister to the dam produced the fall bull selling as Lot 152, and their other maternal sister has a son of Early Bird selling as Lot 166.
- Selling half interest and full possession.

General Information On The Fall Yearling Bulls

We are certain most buyers of these fall yearlings (Lots 94-189) will want to take them home after the sale. They are semen-checked, vaccinated, and ready to go. If you would like to leave him here on our wintering program until April, the cost will be \$400.00. This will include a re-check on his semen test.

There are four weaning contemporary groups in this set of bulls. The bulls lotted as 128-189 were raised at our Garcia and Dodson locations, fed at WFL, include both natural and ET calves, and gained 3.59 lbs./day. Lots 89-127 were natural and ET calves out of two year olds, and natural and ET calves from our HH location. Those were fed in one feeding group at Dodson, and gained 3.55 lbs./day. Adj. YW average was 1,303 lbs. Average frame score on all fall bulls in the sale was 5.7 and average adj. SC was 36.8cm. Average adj. IMF was 3.38%, REA of 14.68, rib fat of .33 and rump fat of .34.

Calves were brought in from all locations and weaned, with weaning weights taken on May 26, about 7 days after actual weaning. Bulls were put on a complete, self-fed ration in two 20-acre fescue pastures until yearling weights, scrotal measurements, and ultrasound scans were taken on September 13 and 16, for total days on feed of 110 or 113 days. There was no "warm-up" (or shrink out) period between the date weaning weights were taken and their beginning test weight. The feed we now use on the bulls, Purina Bull Developer, does have limiters in it, and we have been pleased with the condition and the soundness of the bulls coming off test. We included substantially more fiber in the ration this year than we have in previous years. Bulls were all vaccinated with Bovi-Shield Gold 5 VL5 HB and poured with Cydectin when they came off test, and gradually converted to a silage and hay based ration, which they stay on until sale day. We wean late, and have a short feeding period in order to better utilize spring grass, and to help keep the bulls from being over-conditioned.



LOT 92 - SYDGEN ENHANCE 1431

SYDGEN MERIT 2050
3/4 BROTHER TO LOT 92
SELLS AS LOT 24PF CC&7 HENRIETTA PRIDE 1044
GREAT GRANDAM OF LOT 93

92

SydGen Enhance 1431

Birth Date: 09-08-2021

Bull *20363589

Tattoo: 1431

BW	RATIO	WW	RATIO	ADG	YW	RATIO	ADJ SC	ADJ HIP
81	124	753	109	4.32	1444	114	38.87	50.7

*SydGen Exceed 3223

**SydGen Googol

**SydGen Forever Lady 1255

#SydGen Liberty GA 8627

#Fox Run Rita 9308

SydGen Enhance
18170041

SydGen Rita 2618

ANGUSGS
Powered by Nogen Genetics

*E W A Peyton 642

**SydGen Erica 9899

19792523

**Powell Erica 7039

**Quaker Hill Manning 4EX9

**E W A 444 of 968 Progress

**MGR Treasure

**Williams Prop Erica Up 255-2

\$M +76

\$W +81

\$F +102

\$B +199

\$C +334

CED	BW	WW	YW	RADG	SC	DOC	CLAW	ANGLE	HP	CEM	MILK	HS	CW	MARB	RE
+1	+3.6	+92	+162	+33	+1.31	+27	+45	+47	+15.5	+7	+31	+54	+64	+1.51	+74

- Top percentile growth and index values in this powerful son of Enhance.
- We purchased a pregnancy in the 2019 Powell Farms Dispersion resulting in the dam of this bull, and since that sale the Williams Erica cow family has continued to gain exposure across the Angus breed.
- His now three year old dam has the top production record in our young cows, with this son being Number 1 for ADG, adj. YW and adj. %IMF of all fall bull calves born out of two year olds.
- A maternal brother, SydGen Merit 2050, is one of the data standouts in the spring bull calf group and sells as Lot 24.
- Selling half interest and full possession.

94

SydGen Gavel 1425

Birth Date: 09-06-2021

Bull *20363588

Tattoo: 1425

BW	RATIO	WW	RATIO	ADG	YW	RATIO	ADJ SC	ADJ HIP
74	114	756	109	3.47	1311	103	40.80	51.1

**Baldridge Colonel C251

+baldridge Xpand x743

*Baldridge Isabel Y69

**K C F Bennett Fortress

K C F Miss Southside Z541

*SydGen KCF Gavel 8361

19195196

*K C F Miss Fortress B398

ANGUSGS
Powered by Nogen Genetics

**BCA Jeremiah 5103

SydGen Royal Queen 9546

19770072

#SydGen Royal Queen 4421

**G A R Prophet

SydGen Anita 8611

*SydGen Dealer 2592

*SydGen Royal Queen 7536

\$M +76

\$W +76

\$F +103

\$B +177

\$C +306

CED	BW	WW	YW	RADG	SC	DOC	CLAW	ANGLE	HP	CEM	MILK	HS	CW	MARB	RE
+9	+3	+73	+133	+31	+1.38	+18	+35	+45	+12.2	+12	+32	+31	+62	+99	+84

- Dam of this bull is a daughter of SydGen Royal Queen 4421, a AAA Pathfinder Dam that sold in the 2020 production sale to Darrah Land & Cattle LLC, Mountain Grove, MO.
- Maternal sisters to the dam have sold as open heifers to Greg Young, Mendon, MO for \$4,500 in the 2019 sale, to Crazy K Ranch, Michie, TN through the 2018 sale, and to Brian Eveland, Hawk Point, MO in 2017.
- Upper percentile \$C index value.
- Selling half interest and full possession.

93

PF Fireball 1533

Birth Date: 07-25-2021

Bull *20109013

Tattoo: 1533

BW	RATIO	WW	RATIO	ADG	YW	RATIO	ADJ SC	ADJ HIP
66	107	N/A	N/A	4.14	1225	92	36.93	50.3

**G A R Sure Fire 6404

**G A R Sure Fire

**G A R Complete N281

*G A R Anticipation

GB Ambush 269

*GB Fireball 672

18690054

*GB Anticipation 432

ANGUSGS
Powered by Nogen Genetics

**V A R Power Play 7018

**Pollard Queen 9685

19630840

**Zebo Queen 6282

**Basin Payweight 1682

**Sandpoint Blackbird 8809

**V A R Discovery 2240

**PF CC&7 Henrietta Pride 1044

\$M +72

\$W +73

\$F +107

\$B +194

\$C +324

CED	BW	WW	YW	RADG	SC	DOC	CLAW	ANGLE	HP	CEM	MILK	HS	CW	MARB	RE
+6	+2.9	+76	+142	+35	+1.38	+19	+48	+45	+14.4	+12	+35	+34	+56	+1.17	+112

- Came to SydGen as a baby calf at side of his dam from the 2021 Pollard Farms Production Sale, Waukomis, OK.
- The dam was a first calf female that calved at just over 20 months of age.
- High \$C and \$B index values, this Fireball son is designed to improve post-weaning performance and carcass value.
- Note he is a little older than the other bulls, and is a single head contemporary group.
- Selling half interest and full possession.

95

SydGen Gavel 1410

Birth Date: 08-31-2021

Bull *20363584

Tattoo: 1410

BW	RATIO	WW	RATIO	ADG	YW	RATIO	ADJ SC	ADJ HIP
55	88	699	101	4.12	1358	107	35.61	51.0

**Baldridge Colonel C251

+baldridge Xpand x743

*Baldridge Isabel Y69

**K C F Bennett Fortress

K C F Miss Southside Z541

*SydGen KCF Gavel 8361

19195196

*K C F Miss Fortress B398

ANGUSGS
Powered by Nogen Genetics

**SydGen FATE 2800

*SydGen Forever Lady 9785

19770109

**EXAR Forever Lady 6291

**SydGen Trust 6228

*SydGen Heroine 9808

3F Epic 4631

**EXAR Forever Lady 6031

\$M +55

\$W +85

\$F +105

\$B +166

\$C +270

CED	BW	WW	YW	RADG	SC	DOC	CLAW	ANGLE	HP	CEM	MILK	HS	CW	MARB	RE
+9	-8	+82	+150	+32	+1.13	+13	+44	+50	+10.3	+10	+37	+46	+65	+87	+54

- The dam's flush sisters by FATE sold in the 2020 sale, both to Bob Vandiver Cattle Company, Richmond, MO for \$7,000 and \$2,750; with their flush brothers purchased by Voss Angus, Washington, MO for \$5,250, by Bear Valley Farm, New Florence, MO for \$5,000, and to Joos Farms, Chillicothe, IL for \$3,000.
- Pollard Farms, Waukomis, OK and Express Ranches, Yukon, OK teamed up to purchase a maternal sister to the dam by Enhance in the 2019 SydGen sale for \$23,000.
- The maternal grandam was purchased as an open heifer in the Express Ranches Big Event Sale, and she is a featured fall calving cow selling as Lot 266.
- Selling half interest and full possession.



LOT 96 - SYDGEN TAHOE 1402

MEAD PRIMROSE N198
DAM OF MEAD MAGNITUDE AND
GRANDAM OF LOT 96SYDGEN FOREVER LADY 4687
GRANDAM OF LOT 99

96 SydGen Tahoe 1402

Birth Date: 08-24-2021

Bull *20365384

Tattoo: 1402

BW	RATIO	WW	RATIO	ADG	YW	RATIO	ADJ SC	ADJ HIP
70	108	811	117	3.12	1310	103	35.39	50.8

***Tehama Upward Y238
***Tehama Tahoe B767
17817177 ***Tehama Mary Blackbird Y684

ANGUSGS
Presented by Angus Genetics

***Connealy Confidence Plus
***Mead Primrose T856
19735433 ***Mead Primrose N198

***Sitz Upward 307R
+Tehama Elite Blackbird T735
***S A V Final Answer 0035
Tehama Mary Blackbird T073

***Connealy Confidence 0100
Elbanna of Conanga 1209
***Plattmeyer Weigh Up K360
#Mead Primrose K247

\$M	+83
\$W	+99
\$F	+103
\$B	+165
\$C	+297

CED	BW	WW	YW	RADG	SC	DOC	CLAW	ANGLE	HP	CEM	MILK	HS	CW	MARB	RE
+5	+2.3	+92	+156	+31	+1.42	+23	+42	+51	+12.2	+4	+41	+24	+67	+77	+1.02

- The Number 1 adj. weaning weight in his contemporary group off the two year olds, he has top 1% growth EPDs, with \$W and \$C in the upper percentile ranks.
- This Tahoe son was the resulting calf from the top selling bred heifer purchased at Mead Angus Farm, Barnett, MO in their May 2021 sale.
- Note the maternal granddam by Weigh Up is an AAA Pathfinder Dam and the dam of Mead Magnitude who is featured in the ABS Global sire roster.
- Selling half interest and full possession.

98 SydGen Volunteer 1432

Birth Date: 09-08-2021

Bull *20363590

Tattoo: 1432

BW	RATIO	WW	RATIO	ADG	YW	RATIO	ADJ SC	ADJ HIP
71	110	682	99	4.20	1354	107	40.87	50.7

***De-su Volunteer B122
19352491 ***E W A Peyton 642
***E W A 3128 of 9067 Weigh Up

ANGUSGS
Presented by Angus Genetics

***WCS Ruby G124
19544840 ***V A R Signal 7244
***44 Ruby 5966

***Quaker Hill Manning 4EX9
***E W A 444 of 968 Progress
***Plattmeyer Weigh Up K360
***Rita 9067 of Rita SM13 Obj

***Basin Payweight 1682
***PF CC&7 Henrietta Pride 1044
***V A R Discovery 2240
***B/R Ruby 7130

\$M	+48
\$W	+74
\$F	+117
\$B	+194
\$C	+300

CED	BW	WW	YW	RADG	SC	DOC	CLAW	ANGLE	HP	CEM	MILK	HS	CW	MARB	RE
+15	+6	+78	+151	+36	+2.37	+16	+48	+58	+11.9	+11	+34	+63	+64	+1.03	+88

- Dam was selected as an open heifer at the 2020 Wall Street Cattle Company Fall Production Sale, Lebanon, MO.
- Volunteer son with a great combination of balanced EPDs and indexes across the board.
- Strong for post-weaning gain.
- Selling half interest and full possession.

97 SydGen Quantum 1793

Birth Date: 09-07-2021

Bull *20365339

Tattoo: 1793

BW	RATIO	WW	RATIO	ADG	YW	RATIO	ADJ SC	ADJ HIP
73	95	704	107	3.99	1342	111	35.31	51.4

*G A R Momentum
18636059 ***G A R In Sure 1524

ANGUSGS
Presented by Angus Genetics

***G A R Sure Fire
***EZAR Blackbird 8464
19330503 ***Vintage Blackbird 6235

***G A R Progress
+G A R Big Eye 1770
***Connealy In Sure 8524
***G A R Complete 3011

***Connealy In Sure 8524
+Chair Rock 5050 G A R 8086
***V A R Index 3282
***FWY 7008 of T1088 3014

\$M	+58
\$W	+70
\$F	+111
\$B	+175
\$C	+285

CED	BW	WW	YW	RADG	SC	DOC	CLAW	ANGLE	HP	CEM	MILK	HS	CW	MARB	RE
+10	+2.1	+72	+126	+29	+43	+29	+48	+54	+5.8	+11	+30	+47	+62	+63	+1.29

- The largest RE EPD among the fall bulls selling, and scanned the largest REA measurement in his contemporary group.
- The dam of this Quantum son was purchased as an open heifer through the 2019 EZ Angus Ranch Production Sale, and has developed into an impressive young female in production.
- Dam was a feature of the 2020 SydGen Production Sale when one-half interest sold for \$28,000 to Brian Eveland, Hawk Point, MO, then a flush on her sold in the 2022 MO Angus Futurity for \$5,750.
- Dan Ewigman, Brookfield, MO purchased a maternal brother sired by Enhance in the 2021 SydGen sale for \$4,500; a full brother sells as Lot 105, and a full sister as Lot 194.
- A flush sister to this bull sells as Lot 230.
- Selling half interest and full possession.

99 SydGen Quantum 1433

Birth Date: 09-08-2021

Bull *20365311

Tattoo: 1433

BW	RATIO	WW	RATIO	ADG	YW	RATIO	ADJ SC	ADJ HIP
76	117	704	102	3.51	1266	100	36.37	50.2

*G A R Momentum
18636059 ***G A R In Sure 1524

ANGUSGS
Presented by Angus Genetics

***SydGen Rock Star 3461
***SydGen Forever Lady 9469
19770061 ***SydGen Forever Lady 4687

***G A R Progress
+G A R Big Eye 1770
***Connealy In Sure 8524
***G A R Complete 3011

+SydGen Rocky Road 2060
+SydGen Forever Lady 8420
***SydGen Black Pearl 2006
***SydGen Forever Lady 2816

\$M	+70
\$W	+69
\$F	+95
\$B	+157
\$C	+274

CED	BW	WW	YW	RADG	SC	DOC	CLAW	ANGLE	HP	CEM	MILK	HS	CW	MARB	RE
+13	+1.1	+66	+121	+27	+1.03	+14	+33	+49	+12.7	+10	+33	+69	+51	+78	+77

- Dam was a first calf female produced by a tremendous Black Pearl daughter out of our only full sister to CC&7, that sold in the 2020 SydGen Production Sale for \$10,000 to McCloud Farms, Jayess, MS.
- SydGen Bootleg sold in the 2018 sale for \$18,000 to Amonett Farms, Byrdstown, TN, and he is a maternal brother to the dam of this bull.
- The dam's other maternal brothers sold to Edward Coyle, Verona, KY for \$3,500 in the 2018 sale, and to Dan Ewigman, Brookfield, MO in the 2020 sale.



LOT 100 - SYDGEN NORTHSIDE 1866 SydGen Northside 1866

Birth Date: 10-29-2021

Bull #20363624

Tattoo: 1866

BW	RATIO	WW	RATIO	ADG	YW	RATIO	ADJ SC	ADJ HIP
92	100	784	100	3.90	1408	100	37.59	52.4

#K C F Bennett Southside
*Bakers Northside 6007
18688213 Bakers Ericamere 3128

#Nichols Extra K205
#K C F Miss 208 S11
#Hoover Dam
Bakers Ericamere 1091

\$M	+66
\$W	+81
\$F	+121
\$B	+190
\$C	+312

ANGUS

Present by Angus Genetics

*SydGen Omaha 5026
*SydGen Forever Lady 7491
19069776 SydGen Forever Lady 5672

#EXAR Denver 2002B
*SydGen Entense 1120
#Basin Payweight 1682
#SydGen Forever Lady 3442

CED	BW	WW	YW	RADG	SC	DOC	CLAW	ANGLE	HP	CEM	MILK	HS	CW	MARB	RE
+1	+3.3	+86	+152	+3.3	+1.55	+22	+3.9	+5.5	+13.6	+11	+37	+72	+76	+93	+73

Dam Progeny Record	BWR	WWR	YWR	IMF	UREA	RBFT	RPFT
2-102	2-103	1-105	1-92	1-98	1-86	1-110	

- Upper percentile rankings for WW, YW, and RADG EPDs, this Northside son writes a strong set of \$Value indexes.
- Dam is a donor in our ET program, and one-half interest sold through the 2019 SydGen sale to Curtin Angus Farm, Taylorville, IL for \$40,000 to top the fall calving females in that event.
- The maternal grandam sold in our 2018 production sale for \$6,750 to Turner Farms, Belgrade, MO.

SydGen Cool 1853 [MIF]

Birth Date: 10-20-2021

Bull #20363623

Tattoo: 1853

BW	RATIO	WW	RATIO	ADG	YW	RATIO	ADJ SC	ADJ HIP
83	109	645	100	3.58	1218	105	37.37	50.0

#Connealy Heat 0243

#Connealy All Around
Bunt Lanna of Conanga 556
#H A Power Alliance 1025
Jeena of Conanga 357

#Connealy Cool 39L
17586776

#JMc Jeena Allie 8345 5399

\$M	+98
\$W	+77
\$F	+104
\$B	+150
\$C	+293

ANGUS

Present by Angus Genetics

*SydGen PH Verdict S/C
SydGen Forever Lady 8249
19105212 SydGen Forever Lady 5309

#SydGen Mandate 6079
Summitcrest Elba 1M17
*B A R Decision 3320-7229
SydGen Forever Lady 3252

CED	BW	WW	YW	RADG	SC	DOC	CLAW	ANGLE	HP	CEM	MILK	HS	CW	MARB	RE
+10	+1.4	+78	+130	+2.6	+1.35	+26	+2.9	+3.4	+17.8	+13	+28	+48	+62	+46	+78

Dam Progeny Record	BWR	WWR	YWR	IMF	UREA	RBFT	RPFT
2-87	2-82	1-105	1-91	1-97	1-75	1-75	

- High \$M index value with exceptional HP and CEM EPDs.
- A maternal brother to the dam sold in the 2021 SydGen sale for \$4,250 to Bean Creek Angus, Mexico, MO, and in the 2018 production sale, McDonald Cattle Company, Sullivan, MO purchased a maternal sister.
- Big D Farms, Camdenton, MO bought the maternal grandam through the 2016 SydGen sale.

SydGen Step Up 1485

Birth Date: 11-02-2021

Bull #20363603

Tattoo: 1485

BW	RATIO	WW	RATIO	ADG	YW	RATIO	ADJ SC	ADJ HIP
75	114	754	109	3.70	1346	100	38.72	51.0

#G A R Big Step K715

#*G A R Sure Fire
#Chair Rock Prophet 3131
#EXAR Denver 2002B
#Basin Lucy 1022

*EZAR Step Up 9178
19430597

#Basin Lucy 4261

\$M	+73
\$W	+80
\$F	+114
\$B	+179
\$C	+305

ANGUS

Present by Angus Genetics

*G A R Prophet K263
*EPF Fanny 9840
19611702 *EPF Fanny 7507

#*G A R Prophet
#Chair Rock 5050 G A R 1131
#*EXAR Resistol 3710B
#*FWY Confidence of 9360 2604

CED	BW	WW	YW	RADG	SC	DOC	CLAW	ANGLE	HP	CEM	MILK	HS	CW	MARB	RE
+8	+1.7	+85	+146	+2.7	+9.8	+27	+3.6	+2.9	+9.7	+13	+28	+43	+73	+93	+78

- High percentile ranks on the economically relevant index values combined with excellent weaning performance.
- The sire of this bull was the \$132,500 top selling bull in the 2020 EZ Angus Ranch Bull Sale purchased by Edisto Pines Farm, Leesville, SC.
- We selected the dam of this bull as a bred heifer in the 2021 Edisto Pines Farm Production Sale carrying this calf.
- Selling half interest and full possession.



EZAR BLACKBIRD 8464 DAM OF LOT 105



SYDGEN ROYAL QUEEN 4286 DAM OF LOT 104

SydGen Gavel 1417

Birth Date: 09-03-2021

Bull #20363587

Tattoo: 1417

BW	RATIO	WW	RATIO	ADG	YW	RATIO	ADJ SC	ADJ HIP
68	106	708	102	3.67	1295	102	35.71	49.1

*SydGen KCF Gavel 8361
19195196 *K C F Miss Fortress B398

*Baldridge Colonel C251
*Baldridge Xpand x743
*Baldridge Isabel Y69
#*K C F Bennett Fortress
K C F Miss Southside Z541

\$M	+64
\$W	+85
\$F	+103
\$B	+159
\$C	+270

ANGUS

Present by Angus Genetics

*SydGen Big Branch 6653
*SydGen Royal Lass 9573
19770078 *SydGen Royal Lass 4636

*BCA Jack Black 4112
*SydGen Roseanne 3346
*G A R Missouri 5761
#*SydGen Royal Lass 8833

CED	BW	WW	YW	RADG	SC	DOC	CLAW	ANGLE	HP	CEM	MILK	HS	CW	MARB	RE
+12	+3	+77	+139	+3.0	+7.0	+19	+4.7	+4.8	+11.7	+11	+43	+58	+64	+67	+62

- Maternal brothers to the dam have sold to Rocking H Cattle Company, Auxvasse, MO in the 2021 production sale for \$4,500, and to Kent Hildebrand, Payson, IL through the 2017 sale for \$3,750.
- Matt Schieffer, Silex, MO purchased the maternal grandam in the 2021 SydGen Production Sale, and she had 5 natural calves ratio 104 at weaning with 3 ultrasound progeny average IMF of 113.

SydGen Forward 1783

Birth Date: 09-04-2021

Bull #20363606

Tattoo: 1783

BW	RATIO	WW	RATIO	ADG	YW	RATIO	ADJ SC	ADJ HIP
82	116	708	107	3.55	1276	105	37.24	51.1

#*Connealy Forward
15491633 Becky Lee of Conanga 74

#Connealy Lead On
Altune of Conanga 6104
#*G A R Grid Maker
Beckon Lee of Conanga 73

\$M	+59
\$W	+53
\$F	+90
\$B	+136
\$C	+235

ANGUS

Present by Angus Genetics

*SydGen Rocky Road 2060
SydGen Royal Queen 4286
14679603 *SydGen Royal Queen 0906

#Rockn D Ambush 1531
S A F Blackbird 6028
#S A F Roadster
#S A F Royal Queen 5081

CED	BW	WW	YW	RADG	SC	DOC	CLAW	ANGLE	HP	CEM	MILK	HS	CW	MARB	RE
+11	+5	+59	+103	+2.1	+2.6	+21	+2.8	+4.3	+13.0	+6	+24	+55	+50	+44	+70

Dam Progeny Record	BWR	WWR	YWR	IMF	UREA	RBFT	RPFT
4-109	4-107	4-105	28-100	28-100	28-88	28-95	

- This embryo calf is a re-creation of some great genetics in the history of SydGen. He is a full brother to Fastlane, the \$15,000 selection of McDonald Cattle Company, Sullivan, MO and Houks Angus, Blakesburg, IA from the 2014 production sale.
- A maternal brother to Straight Up at Brockmire Farms, Brookfield, MO for \$13,500, and to Capacity who sold to TK Angus, Wood Lake, NE and Smith Farms, Hay Springs, NE for \$7,500.
- Amonett Farms, Byrdstown, TN purchased a maternal brother in 2015 for \$7,000, and his flushmate sold to Ronald Lamb, Fulton, MO for \$4,500.
- Full sisters sold to Jar Licker Farms, Hamilton, MO at \$7,000, and to Michael Sloan, Wellsville, KS for \$3,500, and a flush brother sells as Lot 188 in the fall bull offering.

SydGen Enhance 1830

Birth Date: 10-04-2021

Bull #20363617

Tattoo: 1830

BW	RATIO	WW	RATIO	ADG	YW	RATIO	ADJ SC	ADJ HIP
49	64	611	93	4.11	1269	105	30.67	49.7

*SydGen Exceed 3223
SydGen Enhance 18170041 SydGen Rita 2618

*SydGen Googol
*SydGen Forever Lady 1255
*SydGen Liberty GA 8627
#Fox Run Rita 9308

\$M	+57
\$W	+74
\$F	+114
\$B	+181
\$C	+292

ANGUS

Present by Angus Genetics

*#*G A R Sure Fire
*EZAR Blackbird 8464
19330503 *Vintage Blackbird 6235

*#Connealy In Sure 8524
#Chair Rock 5050 G A R 8086
#*V A R Index 3282
#*FWY 7008 of T1088 3014

CED	BW	WW	YW	RADG	SC	DOC	CLAW	ANGLE	HP	CEM	MILK	HS	CW	MARB	RE
+15	-4	+74	+147	+3.2	+2.9	+32	+4.2	+5.9	+9.2	+11	+35	+21	+68	+95	+70

Dam Progeny Record	BWR	WWR	YWR	IMF	UREA	RBFT	RPFT
2-100	2-102	1-99	4-107	4-103	4-111	4-109	

- A great Enhance son out of one of the popular donors currently at SydGen.
- A full brother sold in the 2021 SydGen Production Sale for \$4,500 to Dan Ewigman, Brookfield, MO, and a full sister sells as a featured fall open heifer Lot 194.
- Brian Eveland, Hawk Point, MO purchased the dam as a feature of the 2020 SydGen sale, at \$28,000 for one-half interest.
- Maternal sibs by by G A R Quantum sell as Lot 97 in the fall bull division and Lot 230 in the open heifer group.



LOT 106A - SYDGEN FATE 1777

SYDGEN EVERGREEN 2774
GRANDAM OF LOTS 106A & BSYDGEN FOREVER LADY 7491
DAM OF LOT 100

SydGen FATE 1777

Birth Date: 09-02-2021

Bull #*20363604

Tattoo: 1777





BW	RATIO	WW	RATIO	ADG	YW	RATIO	ADJ SC	ADJ HIP
77	100	731	111	3.74	1329	110	37.65	51.0

\$M

+64

\$W

+67

\$F

+105

\$B

+178

\$C

+295

CED	BW	WW	YW	RADG	SC	DOC	CLAW	ANGLE	HP	CEM	MILK	HS	CW	MARB	RE
+15	-.6	+59	+108	+.25	+1.27	+13	+.47	+.54	+11.9	+11	+35	+.60	+54	+1.08	+.73



SydGen True North 1782

Birth Date: 09-04-2021

Bull #*20426052

Tattoo: 1782





BW	RATIO	WW	RATIO	ADG	YW	RATIO	ADJ SC	ADJ HIP
76	100	654	99	3.16	1160	96	33.74	49.3

\$M

+86

\$W

+72

\$F

+70

\$B

+153

\$C

+284

CED	BW	WW	YW	RADG	SC	DOC	CLAW	ANGLE	HP	CEM	MILK	HS	CW	MARB	RE
+18	-4.1	+53	+101	+.23	+.29	+17	+.48	+.45	+14.8	+13	+41	-.09	+32	+1.38	+.47



SydGen FATE 1779

Birth Date: 09-03-2021

Bull #*20363605

Tattoo: 1779



BW	RATIO	WW	RATIO	ADG	YW	RATIO	ADJ SC	ADJ HIP
82	106	752	114	3.49	1310	108	38.18	51.8
<div><div><div><div><div></div><div></div></div><div><div></div><div></div></div></div><div><div></div><div></div></div><div><div></div><div></div></div></div><div><div></div><div></div></div><div><div></div><div></div></div></div> <div><div></div><div></div></div> <div><div></div><div></div></div> <div><div></div><div></div></div> <div><div></div><div></div></div> <div><div></div><div></div></div> <div><div></div><div></div></div> <div><div></div><div></div></div> <div><div></div><div></div></div> <div><div></div><div></div></div> <div><div></div><div></div></div> <div><div></div><div></div></div> <div><div></div><div></div></div> <div><div></div><div></div></div> <div><div></div><div></div></div> <div><div></div><div></div></div> <div><div></div><div></div></div> <div><div></div><div></div></div> <div><div></div><div></div></div> <div><div></div><div></div></div> <div><div></div><div></div></div> <div><div></div><div></div></div> <div><div></div><div></div></div> <div><div></div><div></div></div> <div><div></div><div></div></div> <div><div></div><div></div></div> <div><div></div><div></div></div> <div><div></div><div></div></div> <div><div></div><div></div></div> <div><div></div><div></div></div> <div><div></div><div></div></div> <div><div></div><div></div></div> <div><div></div><div></div></div> <div><div></div><div></div></div> <div><div></div><div></div></div> <div><div></div><div></div></div> <div><div></div><div></div></div> <div><div></div><div></div></div> <div><div></div><div></div></div> <div><div></div><div></div></div> <div><div></div><div></div></div> <div><div></div><div></div></div> <div><div></div><div></div></div> <div><div></div><div></div></div> <div><div></div><div></div></div> <div><div></div><div></div></div> <div><div></div><div></div></div> <div><div></div><div></div></div> <div><div></div><div></div></div> <div><div></div><div></div></div> <div><div></div><div></div></div> <div><div></div><div></div></div> <div><div></div><div></div></div> <div><div></div><div></div></div> <div><div></div><div></div></div> <div><div></div><div></div></div> <div><div></div><div></div></div> <div><div></div><div></div></div> <div><div></div><div></div></div> <div><div></div><div></div></div> <div><div></div><div></div></div> <div><div></div><div></div></div> <div><div></div><div></div></div> <div><div></div><div></div></div> <div><div></div><div></div></div> <div><div></div><div></div></div> <div><div></div><div></div></div> <div><div></div><div></div></div> <div><div></div><div></div></div> <div><div></div><div></div></div> <div><div></div><div></div></div> <div><div></div><div></div></div> <div><div></div><div></div></div> <div><div></div><div></div></div> <div><div></div><div></div></div> <div><div></div><div></div></div> <div><div></div><div></div></div> <div><div></div><div></div></div> <div><div></div><div></div></div> <div><div></div><div></div></div> <div><div></div><div></div></div> <div><div></div><div></div></div> <div><div></div><div></div></div> <div><div></div><div></div></div> <div><div></div><div></div></div> <div><div></div><div></div></div> <div><div></div><div></div></div> <div><div></div><div></div></div> <div><div></div><div></div></div> <div><div></div><div></div></div> <div><div></div><div></div></div> <div><div></div><div></div></div> <div><div></div><div></div></div> <div><div></div><div></div></div> <div><div></div><div></div></div> <div><div></div><div></div></div> <div><div></div><div></div></div> <div><div></div><div></div></div> <div><div></div><div></div></div> <div><div></div><div></div></div> <div><div></div><div></div></div> <div><div></div><div></div></div> <div><div></div><div></div></div> <div><div></div><div></div></div> <div><div></div><div></div></div> <div><div></div><div></div></div> <div><div></div><div></div></div> <div><div></div><div></div></div> <div><div></div><div></div></div> <div><div></div><div></div></div> <div><div></div><div></div></div> <div><div></div><div></div></div> <div><div></div><div></div></div> <div><div></div><div></div></div> <div><div></div><div></div></div> <div><div></div><div></div></div> <div><div></div><div></div></div> <div><div></div><div></div></div> <div><div></div><div></div></div> <div><div></div><div></div></div> <div><div></div><div></div></div> <div><div></div><div></div></div> <div><div></div><div></div></div> <div><div></div><div></div></div> <div><div></div><div></div></div> <div><div></div><div></div></div> <div><div></div><div></div></div> <div><div></div><div></div></div> <div><div></div><div></div></div> <div><div></div><div></div></div> <div><div></div><div></div></div> <div><div></div><div></div></div> <div><div></div><div></div></div> <div><div></div><div></div></div> <div><div></div><div></div></div> <div><div></div><div></div></div> <div><div></div><div></div></div> <div><div></div><div></div></div> <div><div></div><div></div></div> <div><div></div><div></div></div> <div><div></div><div></div></div> <div><div></div><div></div></div> <div><div></div><div></div></div> <div><div></div><div></div></div> <div><div></div><div></div></div> <div><div></div><div></div></div> <div><div></div><div></div></div> <div><div></div><div></div></div> <div><div></div><div></div></div> <div><div></div><div></div></div> <div><div></div><div></div></div> <div><div></div><div></div></div> <div><div></div><div></div></div> <div><div></div><div></div></div> <div><div></div><div></div></div> <div><div></div><div></div></div> <div><div></div><div></div></div> <div><div></div><div></div></div> <div><div></div><div></div></div> <div><div></div><div></div></div> <div><div></div><div></div></div> <div><div></div><div></div></div> <div><div></div><div></div></div> <div><div></div><div></div></div> <div><div></div><div></div></div> <div><div></div><div></div></div> <div><div></div><div></div></div> <div><div></div><div></div></div> <div><div></div><div></div></div> <div><div></div><div></div></div> <div><div></div><div></div></div> <div><div></div><div></div></div> <div><div></div><div></div></div> <div><div></div><div></div></div> <div><div></div><div></div></div> <div><div></div><div></div></div> <div><div></div><div></div></div> <div><div></div><div></div></div> <div><div></div><div></div></div> <div><div></div><div></div></div> <div><div></div><div></div></div> <div><div></div><div></div></div> <div><div></div><div></div></div> <div><div></div><div></div></div> <div><div></div><div></div></div> <div><div></div><div></div></div> <div><div></div><div></div></div> <div><div></div><div></div></div> <div><div></div><div></div></div> <div><div></div><div></div></div> <div><div></div><div></div></div> <div><div></div><div></div></div> <div><div></div><div></div></div> <div><div></div><div></div></div> <div><div></div><div></div></div> <div><div></div><div></div></div> <div><div></div><div></div></div> <div><div></div><div></div></div> <div><div></div><div></div></div> <div><div></div><div></div></div> <div><div></div><div></div></div> <div><div></div><div></div></div> <div><div></div><div></div></div> <div><div></div><div></div></div> <div><div></div><div></div></div> <div><div></div><div></div></div> <div><div></div><div></div></div> <div><div></div><div></div></div> <div><div></div><div></div></div> <div><div></div><div></div></div> <div><div></div><div></div></div> <div><div></div><div></div></div> <div><div></div><div></div></div> <div><div></div><div></div></div> <div><div></div><div></div></div> <div><div></div><div></div></div> <div><div></div><div></div></div> <div><div></div><div></div></div> <div><div></div><div></div></div> <div><div></div><div></div></div> <div><div></div><div></div></div> <div><div></div><div></div></div> <div><div></div><div></div></div> <div><div></div><div></div></div> <div><div></div><div></div></div> <div><div></div><div></div></div> <div><div></div><div></div></div> <div><div></div><div></div></div> <div><div></div><div></div></div> <div><div></div><div></div></div> <div><div></div><div></div></div> <div><div></div><div></div></div> <div><div></div><div></div></div> <div><div></div><div></div></div> <div><div></div><div></div></div> <div><div></div><div></div></div> <div><div></div><div></div></div> <div><div></div><div></div></div> <div><div></div><div></div></div> <div><div></div><div></div></div> <div><div></div><div></div></div> <div><div></div><div></div></div> <div><div></div><div></div></div> <div><div></div><div></div></div> <div><div></div><div></div></div> <div><div></div><div></div></div> <div><div></div><div></div></div> <div><div></div><div></div></div> <div><div></div><div></div></div> <div><div></div><div></div></div> <div><div></div><div></div></div> <div><div></div><div></div></div> <div><div></div><div></div></div> <div><div></div><div></div></div> <div><div></div><div></div></div> <div><div></div><div></div></div> <div><div></div><div></div></div> <div><div></div><div></div></div> <div><div></div><div></div></div> <div><div></div><div></div></div> <div><div></div><div></div></div> <div><div></div><div></div></div> <div><div></div><div></div></div> <div><div></div><div></div></div> <div><div></div><div></div></div> <div><div></div><div></div></div> <div><div></div><div></div></div> <div><div></div><div></div></div> <div><div></div><div></div></div> <div><div></div><div></div></div> <div><div></div><div></div></div> <div><div></div><div></div></div> <div><div></div><div></div></div> <div><div></div><div></div></div> <div><div></div><div></div></div> <div><div></div><div></div></div> <div><div></div><div></div></div> <div><div></div><div></div></div> <div><div></div><div></div></div> <div><div></div><div></div></div> <div><div></div><div></div></div> <div><div></div><div></div></div> <div><div></div><div></div></div> <div><div></div><div></div></div> <div><div></div><div></div></div> <div><div></div><div></div></div> <div><div></div><div></div></div> <div><div></div><div></div></div> <div><div></div><div></div></div> <div><div></div><div></div></div> <div><div></div><div></div></div> <div><div></div><div></div></div> <div><div></div><div></div></div> <div><div></div><div></div></div> <div><div></div><div></div></div> <div><div></div><div></div></div> <div><div></div><div></div></div> <div><div></div><div></div></div> <div><div></div><div></div></div> <div><div></div><div></div></div> <div><div></div><div></div></div> <div><div></div><div></div></div> <div><div></div><div></div></div> <div><div></div><div></div></div> <div><div></div><div></div></div> <div><div></div><div></div></div> <div><div></div><div></div></div> <div><div></div><div></div></div> <div><div></div><div></div></div> <div><div></div><div></div></div> <div><div></div><div></div></div> <div><div></div><div></div></div> <div><div></div><div></div></div> <div><div></div><div></div></div> <div><div></div><div></div></div> <div><div></div><div></div></div> <div><div></div><div></div></div> <div><div></div><div></div></div> <div><div></div><div></div></div> <div><div></div><div></div></div> <div><div></div><div></div></div> <div><div></div><div></div></div> <div><div></div><div></div></div> <div><div></div><div></div></div> <div><div></div><div></div></div> <div><div></div><div></div></div> <div><div></div><div></div></div> <div><div></div><div></div></div> <div><div></div><div></div></div> <div><div></div><div></div></div> <div><div></div><div></div></div> <div><div></div><div></div></div> <div><div></div><div></div></div>								

#**SydGen Trust 6228
#**SydGen FATE 2800
17521423
+SydGen Heroine 9808

*SCR Promise 4042
+SydGen Forever Lady 4413
#SydGen Contact
#D A A R Heroine LT 108

#**SydGen Black Pearl 2006
SydGen Evergreen 4704
18123313
+SydGen Evergreen 2774

#SydGen Trust 6228
SydGen Anita 8611
#SydGen Mandate 6079
+SydGen Evergreen 5400

Dam Progeny Record	BWR	WWR	YWR	IMF	UREA	RBFT	RPFT
	5-102	4-96	2-105	8-87	8-104	8-103	8-100

- A pair of flush brothers sired by FATE from the donor dam purchased in the 2020 SydGen production sale by GW Genetics, Billings, MT, Marty Hultman, Atkinson, IL, and Rossman Genetics, Oronoco, MN for \$6,000.
- A maternal brother, SydGen Target, sold in the 2020 production sale for \$9,000, working at Larry & Gayla Anderson, Buffalo, MO, with another maternal brother purchased in that sale by Ittner Farms, Jefferson City, MO for \$3,000.
- J S Farms, Jayess, MS purchased the maternal granddam in the 2017 SydGen sale, and she had 3 natural calves at SydGen with and average ratio at weaning and yearling of 107, and ultrasound IMF of 127.
- Barry Griffith, Seaman, OH purchased a maternal brother to the dam in the 2017 sale for \$4,500.
- Maternal brothers sired by Resolve sell in the fall bull division as Lot 123.
- Use these bulls to make some productive, functional females.
- Selling half interest and full possession in Lots 106A & B.



SydGen True North 1786

Birth Date: 09-06-2021

Bull #*20366504

Tattoo: 1786



BW	RATIO	WW	RATIO	ADG	YW	RATIO	ADJ SC	ADJ HIP
78	105	777	118	2.75	1217	101	37.46	48.3
#*Coleman Charita 0256								
*S A V Blackcap May 4136								
#*Connely Consensus								
Elbasta of Conanga 9703								
+*S A V Rainfall 6846								
*S True North 8052								
Elbanna of Conanga 1209								
+*Square B True North 8052								
19405426								
#*G A R Prophet								
+*SydGen Blackcap 5371								
18104837								
+*H P C A 5050 212								
#C R A Bextor 872 5205 608								
+G A R Objective 1885								
+G A R New Design 5050								
+*G A R Hoca Objective A28								

\$M	+75
\$W	+85
\$F	+78
\$B	+145
\$C	+263

ANGUS

GS

Powered by Angus Genetics

+*S A V Rainfall 6846
+*Square B True North 8052
19405246
Elbanna of Conanga 1209

#**Coleman Charlo 0256
+*S A V Blackcap May 4136
#*Connealy Consensus
Elbasta of Conanga 9703

#**G A R Prophet
+*SydGen Blackcap 5371
18104837
+*H P C A 5050 212

#C R A Bextor 872 5205 608
+G A R Objective 1885
+*G A R New Design 5050
+*G A R Hpca Objective A28

Dam Progeny Record	BWR	WWR	YWR	IMF	UREA	RBFT	RPFT
	2-103	2-101	2-101	15-126	15-105	15-109	15-107

- A pair of can't miss calving ease sons by True North that are balanced trait and impressive in their SM and SC index values.
- The donor dam of these bulls came to SydGen from Hinkle's Prime Cut Angus, Nevada, MO, purchased in the 2015 MO Angus Futurity Sale, and note her progeny averages on ultrasound IMF.
- A maternal sister by Exceed was the feature of the 2019 sale with Spruce Mountain Ranch, Larkspur, CO and Crazy K Ranch, Michie, TN purchasing the open heifer for \$150,000.
- Leachman Cattle Company, Wellington, CO bought a flush mate to the record selling heifer, SydGen Bonus in the 2018 sale for \$15,000, with Rolling 7 Ranch Company, Broken Bow, NE purchasing two flush brothers at \$9,000 and \$5,000.
- Maternal brothers sired by Gavel sold in the 2021 SydGen Production Sale for \$9,000 to Amonett Farms, Byrdstown, TN, for \$8,000 to Buck Run Cattle Farm, Union, KY, and for \$5,750 to Cunningham Farms, Molino, FL, and their flush sister is featured selling as Lot 4 in 2022.
- Reid Shrauner, Elkhart, KS purchased a maternal sister in the 2021 sale for \$6,500, and Turner Meadow Ranch, Wills Point, TX bought an embryo package in the 2020 sale at \$3,200.
- A maternal sister sells sired by FATE sells in the bred heifer offering as Lot 344.

SydGen Slash 1483

114

Birth Date: 10-21-2021

Bull *20363602

Tattoo: 1483

BW	RATIO	WW	RATIO	ADG	YW	RATIO	ADJ SC	ADJ HIP
74	114	667	96	3.66	1253	99	36.24	51.1

*SydGen Slash 7405
18926220

*SydGen Rock Star 3461
*SydGen Royal Lass 1454

*SydGen Rocky Road 2060
*SydGen Forever Lady 8420
*SydGen Contract 9410
*SydGen Royal Lass 8833

SM	+86
SW	+73
SF	+110
SB	+172
SC	+309

ANGUSGS
Present by Angus Genetics

*Circle G Miss 9093
19528115

SydGen Evolution
*Circle G Miss 1732

SydGen Enhance
SydGen Black Angel 1540
*Connealy Black Granite
Circle G Pretty Mam 1513

CED	BW	WW	YW	RADG	SC	DOC	CLAW	ANGLE	HP	CEM	MILK	HS	CW	MARB	RE
+12	+9	+69	+125	+27	+1.44	+12	+49	+63	+20.4	+15	+32	+29	+62	+82	+78

- Dam of this bull was a two-year-old we that came to SydGen as an open heifer from the 2020 Circle G Ranches Production Sale; she is a daughter of SydGen Evolution, the Enhance son Circle G purchased as the second high selling bull in our 2018 sale at \$24,000.
- Upper percentile ranks for \$M and \$C indexes, and scanned the largest adj. REA in his contemporary group to ratio 114.

SydGen Slash 1439

115

Birth Date: 09-11-2021

Bull *20363593

Tattoo: 1439

BW	RATIO	WW	RATIO	ADG	YW	RATIO	ADJ SC	ADJ HIP
58	92	700	101	3.70	1292	102	36.96	49.3

*SydGen Slash 7405
18926220

*SydGen Rock Star 3461
*SydGen Royal Lass 1454

*SydGen Rocky Road 2060
*SydGen Forever Lady 8420
*SydGen Contract 9410
*SydGen Royal Lass 8833

SM	+61
SW	+70
SF	+113
SB	+156
SC	+263

ANGUSGS
Present by Angus Genetics

*SydGen Chelsea 9578
19770079

*SydGen Black Diamond 2769
Shawnee Winds Chelsea 5P63

*SydGen Diamond 8499
*7L Mary Blackbird 7177
*SydGen Exceed 3223
Shawnee Winds Chelsea 1P58

CED	BW	WW	YW	RADG	SC	DOC	CLAW	ANGLE	HP	CEM	MILK	HS	CW	MARB	RE
+7	+2.0	+74	+130	+29	+7.3	+18	+41	+63	+14.3	+12	+31	+59	+69	+29	+84

- Sire is the calving ease Rock Star son co-owned with Boot Hill Angus LLC, Hamilton, MO.
- Dam was a high performing heifer in her contemporary group with an individual weaning ratio of 111 and yearling ratio of 110.
- Gerald Sims, Hallsville, MO purchased a maternal brother to the dam sired by Early Bird.

SydGen Early Bird 1821 [MIF]

116

Birth Date: 09-28-2021

Bull *20363616

Tattoo: 1821

BW	RATIO	WW	RATIO	ADG	YW	RATIO	ADJ SC	ADJ HIP
55	75	698	109	2.65	1122	97	33.00	49.0

*H P C A Early Bird 65
18459971

*G A R Early Bird
*H P C A 5050 G191

*G A R Daylight
*G A R Progress 830
*G A R New Design 5050
*H P C A Objective A729

SM	+74
SW	+56
SF	+62
SB	+133
SC	+247

ANGUSGS
Present by Angus Genetics

*SydGen Ester 8441
19459743

*Bakers Northside 6007
SydGen Ester 6651

*K C F Bennett Southside
Bakers Ericamere 3128
*SydGen Black Pearl 2006
SydGen Ester 2632

CED	BW	WW	YW	RADG	SC	DOC	CLAW	ANGLE	HP	CEM	MILK	HS	CW	MARB	RE
+12	-1.8	+40	+74	+18	+3.9	+23	+39	+49	+13.1	+7	+38	+57	+28	+1.04	+62

Dam	BWR	WWR	YWR	IMF	UREA	RBFT	RPFT
Progeny	2-93	1-109	1-97	1-89	1-91	1-86	1-139
Record							

- Carcass quality continues to be a major driver in value differences in the beef chain and this prospect's MARB EPD and above average weaning performance mark him as a candidate for improve profit potential.
- Dam is a daughter of Northside produced by a Black Pearl daughter with an average weaning ratio of 108 on her natural calves, selling in our 2020 production sale to Darrah Land & Cattle, Mountain Grove, MO for \$3,500.

SydGen Cool 1838

117

Birth Date: 10-07-2021

Bull *20363619

Tattoo: 1838

BW	RATIO	WW	RATIO	ADG	YW	RATIO	ADJ SC	ADJ HIP
100	130	594	90	3.68	1183	98	35.80	50.1

#Connealy Cool 39L
17586776

#Connealy Heat 0243
*JMC Jeena Allie 8345 5399

*Connealy All Around
Bunty Lanna of Conanga 556
*H A Power Alliance 1025
Jeena of Conanga 357

SM	+57
SW	+52
SF	+106
SB	+187
SC	+300

ANGUSGS
Present by Angus Genetics

*G A R New Design 5050
*G A R 5050 New Design N539
16210555

*G A R Objective 1085

*B/R New Design 036
G A R Precision 706
*S S Objective T510 0T26
G A R 1407 New Design 432

CED	BW	WW	YW	RADG	SC	DOC	CLAW	ANGLE	HP	CEM	MILK	HS	CW	MARB	RE
+4	+4.4	+72	+129	+27	+3.1	+25	+47	+51	+16.3	+1	+24	+44	+62	+1.20	+70

Dam	BWR	WWR	YWR	IMF	UREA	RBFT	RPFT
Progeny	9-119	9-107	8-101	18-111	18-98	18-100	18-109
Record							

- The dam of this Cool son was a valuable donor in our ET program evidenced by her production ratios listed above.
- Snelson Farms Trust, Rolla, MO purchased a maternal brother sired by Enhance in the 2021 SydGen Production Sale for \$7,500.
- Other maternal brothers in past sales sold to Ron Smith, Columbia, MO for \$7,000, and to Sam Hackman, Franklin, MO at \$4,000.

SydGen Niagara 1489

118

Birth Date: 10-16-2021

Bull *20426069

Tattoo: 1489

BW	RATIO	WW	RATIO	ADG	YW	RATIO	ADJ SC	ADJ HIP
82	100	670	104	4.46	1384	110	35.58	49.9

*S S Niagara Z29
17287387

*Hoover Dam
Jet S S X144

*SydGen C C & 7
*Erica of Ellston C124
*B/R New Day 454
JET S S T151

SM	+72
SW	+79
SF	+136
SB	+208
SC	+342

ANGUSGS
Present by Angus Genetics

*G A R Sure Fire
CF Pride 913
19649356

*C F Pride 412

*Connealy In Sure 8524
*Chair Rock 5050 G A R 8086
*SydGen Wake Up Call 9446
P C F Pride 702

CED	BW	WW	YW	RADG	SC	DOC	CLAW	ANGLE	HP	CEM	MILK	HS	CW	MARB	RE
+9	+1.1	+83	+158	+35	+7.4	+11	+42	+13.1	+11	+30	+51	+83	+89	+1.16	

- Tremendous growth and efficiency EPDs along with a desirable set of Index values for measurable traits and their economic impact.
- We selected this bull's dam as a bred heifer from Cunningham Farms, Molino, FL, and she was produced by a Pathfinder Dam sired by Wake Up Call.
- Selling half interest and full possession.

SydGen Niagara 1487 [DDF]

119

Birth Date: 10-12-2021

Bull 20427867

Tattoo: 1487

BW	RATIO	WW	RATIO	ADG	YW	RATIO	ADJ SC	ADJ HIP
80	98	618	96	3.20	1130	90	32.95	49.0

*S S Niagara Z29
17287387

*Hoover Dam
Jet S S X144

*SydGen C C & 7
*Erica of Ellston C124
*B/R New Day 454
JET S S T151

SM	+54
SW	+77
SF	+121
SB	+186
SC	+295

ANGUSGS
Present by Angus Genetics

*SydGen Process 4846
CF Lady Lucy 924
19647322

*SydGen Process 2412
*SydGen Blanche 0610
*SydGen C C & 7
C F Lady Lucy 001

CED	BW	WW	YW	RADG	SC	DOC	CLAW	ANGLE	HP	CEM	MILK	HS	CW	MARB	RE
+7	+1.6	+73	+137	+31	+4.9	+19	+55	+6.0	+14.3	+9	+42	+54	+75	+72	+99

- Another son of the balanced trait sire Niagara produced by a bred heifer that came to SydGen from Cunningham Farms, Molino, FL.
- The dam is a daughter of SydGen Process 4846, a bull purchased in the 2015 SydGen Production Sale by Cunningham Farms for \$8,500, and her dam was a daughter of the foundation SydGen sire, CC & 7.

SydGen Wake Up Call GA 1803

120

Birth Date: 09-14-2021

Bull *20363612

Tattoo: 1803

BW	RATIO	WW	RATIO	ADG	YW	RATIO	ADJ SC	ADJ HIP
68	88	577	87	2.62	996	82	33.53	48.8

*SydGen Wake Up Call 9446
16388600

*SydGen Contract
SydGen Forever Lady 4087

*S A F Connection
*S A F Forever Lady 0020
*SydGen 1407 Corona 2016
*S A F Forever Lady 8292

SM	+69
SW	+65
SF	+91
SB	+180
SC	+302

ANGUSGS
Present by Angus Genetics

*SydGen Rock Star 3461
18465406

*SydGen Rita 5730
*SydGen Rita 3508

*SydGen Rocky Road 2060
*SydGen Forever Lady 8420
*SydGen Mandate 6079
*SydGen Rita 9370

CED	BW	WW	YW	RADG	SC	DOC	CLAW	ANGLE	HP	CEM	MILK	HS	CW	MARB	RE
+7	+0	+57	+106	+30	+7.0	+24	+36	+5.2	+9.5	+10	+34	+66	+41	+1.48	+45

Dam	BWR	WWR	YWR	IMF	UREA	RBFT	RPFT
Progeny	4-100	3-100	3-103	23-101	23-98	23-90	22-85
Record							

- This Wake Up Call son is one of the very top MARB EPD bulls in the sale offering, and he posted the highest IMF scan in his contemporary group of ET calves.
- The dam sold one-half interest for \$50,000 in the 2018 SydGen Production sale to Express Ranches, Yukon, OK.
- A maternal brother, SydGen Nazareth GA 0813, sold in the 2021 SydGen sale for \$23,000 to Grimmus Cattle Company, Hanford, CA.
- Selling in the 2020 production sale, maternal brothers were selected by Amontett Farms, Monroe, TN for \$7,000; by RAGS Angus, Hopkinsville, KY at \$4,750; by J S Farms & Stokes Farms, McComb, MS for \$5,000; and by McCloud Farms, Jayess, MS at \$3,750.
- Maternal brothers are featured spring calves selling as Lot 18, and a maternal sister produced a Volunteer son featured as Lot 142.

SydGen Brickyard 1478

121

Birth Date: 10-17-2021

Bull *20363601

Tattoo: 1478

BW	RATIO	WW	RATIO	ADG	YW	RATIO	ADJ SC	ADJ HIP
61	96	702	101	2.89	1164	92	36.11	49.1

*SydGen Brickyard
19171366

*SF Speedway A187
*SydGen Primrose 6220

*G A R Objective 7125
*SF Tiana X151
*SydGen Fastlane 3450
*B/R TL Primrose 2186

SM	+76
SW	+68
SF	+74
SB	+127
SC	+241

ANGUSGS
Present by Angus Genetics

*Connealy Cool 39L
*SydGen Forever Lady 9493
19770064

*SydGen Forever Lady 4419

*Connealy Heat 0243
*JMC Jeena Allie 8345 5399
*SydGen 928 Destination 5420
*SydGen Forever Lady 1825

CED	BW	WW	YW	RADG	SC	DOC	CLAW	ANGLE	HP	CEM	MILK	HS	CW	MARB	RE
+10	+9	+65	+108	+21	+1.67	+13	+44	+5.2	+16.5	+11	+29	+43	+41	+73	+58

- The females sired by Cool have made exceptional cows in production, and the two-year-old dam of this bull is no exception.
- Maternal brothers to the dam sold in the 2018 sale going to Mike Brown, Hamilton, MO for \$3,750, and in the 2017 production sale to Pollitt Farm, Astoria, IL for \$3,750.
- Ray Family Angus, Glasgow, KY purchased a maternal sister to the dam sired by Rock Star in the 2019 sale.



**WOODHILL BLACKBIRD
C15-F083**
DAM OF LOTS 122A & B



SYDGEN TARGET 9581
MATERNAL BROTHER TO
LOT 124



BLACK GOLD FANNY 4079
GRANDAM OF LOT 123



SydGen Wake Up Call 1797

Birth Date: 09-08-2021

Bull +*20363610

Tattoo: 1797



BW	RATIO	WW	RATIO	ADG	YW	RATIO	ADJ SC	ADJ HIP
53	100	672	100	2.82	1123	100	33.36	48.7

\$M +88 \$W +69 \$F +89 \$B +157 \$C +292

CED	BW	WW	YW	RADG	SC	DOC	CLAW	ANGLE	HP	CEM	MILK	HS	CW	MARB	RE
+8	-6	+53	+104	+28	+1.23	+28	+20	+32	+12.4	+9	+44	+7.1	+40	+91	+85



SydGen Wake Up Call 1796

Birth Date: 09-08-2021

Bull +*20363609

Tattoo: 1796



BW	RATIO	WW	RATIO	ADG	YW	RATIO	ADJ SC	ADJ HIP
55	82	725	110	3.25	1245	103	36.36	49.4

#SydGen Contact

#S A F Connection

+*SydGen Wake Up Call 9446

+S A F Forever Lady 0020

16388600

SydGen Forever Lady 4087

#*SydGen 1407 Corona 2016

+S A F Forever Lady 8292

\$M +86

#*Connealy Confidence Plus

#*Connealy Confidence 0100

*Woodhill Blackbird C15-F083

Elbanna of Conanga 1209

19197842

*Woodhill Blackbird A91-C15

*Woodhill Broker

Woodhill Blackbird X201-A91

\$W +67

\$F +85

\$B +151

\$C +282

CED	BW	WW	YW	RADG	SC	DOC	CLAW	ANGLE	HP	CEM	MILK	HS	CW	MARB	RE
+8	-6	+52	+102	+27	+1.22	+25	+19	+32	+12.2	+9	+43	+7.0	+37	+89	+81

Dam	BWR	VWR	YWR	IMF	UREA	RBFT	RPFT
Record	2-92	2-100	N/A-N/A	5-110	5-107	5-110	5-110

- These flush brothers by Wake Up Call have Claw and Angle EPDs at the very top of the percentile ranking of non-parent bulls in the breed.
- Greiner Angus, Kalona, IA purchased the dam in the 2020 SydGen Production Sale as a special feature when one-half interest sold for \$50,000.
- Dam is a unique female, combining excellent Claw and Angle EPDs with exceptional phenotype, Docility and \$Combination Values.
- A full brother sells in the spring bull calf division as Lot 80 and a flush brother sells as Lot 160 in the fall bull group.
- Maternal sisters sired by Enhance are featured fall open heifers that sell as Lot 10A & B.



SydGen Slash 1461

Birth Date: 09-28-2021

Bull +*20363596

Tattoo: 1461



BW	RATIO	WW	RATIO	ADG	YW	RATIO	ADJ SC	ADJ HIP
60	94	644	93	3.70	1236	98	37.01	50.3

*SydGen Rock Star 3461

+*SydGen Rocky Road 2060

*SydGen Slash 7405

+*SydGen Forever Lady 8420

18926220

*SydGen Royal Lass 1454

#*SydGen Contract 9410

#*SydGen Royal Lass 8833

\$M +68

SydGen Enhance

*SydGen Exceed 3223

+*SydGen Fanny GA 9800

SydGen Rita 2618

19770113

+*Black Gold Fanny 4079

#*EXAR Denver 2002B

+*2 Bar 28 Ambush 1865

\$W +69

\$F +82

\$B +144

\$C +255

- | CED | BW | WW | YW | RADG | SC | DOC | CLAW | ANGLE | HP | CEM | MILK | HS | CW | MARB | RE |
|-----|------|-----|------|------|-------|-----|------|-------|-------|-----|------|-----|-----|------|-----|
| +15 | -1.1 | +59 | +105 | +23 | +1.20 | +13 | +46 | +55 | +13.7 | +16 | +36 | +56 | +45 | +82 | +65 |
- His dam posted 108 ratio at weaning, 109 at yearling, and 115 on IMF.
 - 44 Farms, Cameron, TX purchased a full sister to the dam as the high-selling full interest female in our 2018 sale at \$85,000, with her full sister selling in the 2020 sale for \$40,000 to Pollard Farms, Waukomis, OK.
 - In the 2017 production sale, a maternal sister to the dam by Exceed was the top-selling full interest female at \$50,000 going to Crazy K Ranch, Michie, TN.
 - Bryan Switzer, Bucklin, MO bought a full brother to the dam in the 2020 sale at \$8,000, and then in 2021 purchased their maternal brother for \$6,000.
 - Other maternal brothers to the dam sold to Glenn Ewigman, Brookfield, MO for \$7,000; Kirk Egbert Ranches, Terreton, ID for \$5,500; Pollitt Farms, Astoria, IL for \$5,000; Berg & Sons, Saint Anthony, IN for \$4,500; and Stephen Magruder, Fordland, MO for \$4,500.
 - Full brothers to the dam were purchased in 2019 by Mayes Cattle, Lathrop, MO at \$5,000 and by Sandy Spur Cattle Company, Hays, KS for \$5,250.
 - Leaders Angus, Minden, IA purchased the grandam, Black Gold Fanny 4079, in the 2021 SydGen Production Sale for \$8,500.

Cowboy Logic #7

Every calf born at Sydenstricker Genetics is weighed with a scale. That is the weight reported on AHIR, and in the performance information listed in this catalog.

Many breeders, however, use an estimated birth weight determined by measuring the calf's heart girth or hoof circumference, and then use a chart to convert that measurement to pounds. We taped the heart girth of every calf born on the farm in the spring of 1999, and compared it to the calf's actual weight. We found the tape to be fairly accurate up to about 83 pounds. After that, the calves tended to weigh much more than their heart girth measurement would indicate.

For example, in 1999, our highest birth weights using the tape were only 92 pounds, and there were only two that were that high. Those two calves actually weighed 104 and 110 pounds. In the entire calf crop, there were actually 65 calves with birth weights of 92 pounds or more. Those who promote taped birthweights claim it will take care of any birthweight problems in the breed!

So what's our point? There's actually four points we'd like to make. Although customers who have bought bulls here for many years appreciate our use of true scale weights, new customers are sometimes shocked by our birth weights. We know in some instances that is because they are used to looking at estimated (taped) birth weights rather than true scale weights.

We are not totally opposed to the use of estimated (taped) birth weights. It's better than nothing, and we appreciate how much easier it is to measure the heart girth, rather than wrestling the calf into some kind of sling, and hoisting him up while trying to read the scale as he's bouncing around trying to get away, all the while you're also trying to watch for the mother pawing and bellowing behind you! Besides, the body circumference might have an influence on calving ease.

All we ask is that you compare apples to apples. If you're comparing these bulls to bulls from a herd that uses estimated tape weights, you need to know that the same calf will "weigh" differently in each herd. And, if you're buying bulls from a herd that guesses weights, or weighs them at the kitchen table, expect even more surprises!

Also remember that estimated (taped) birth weights will be bunched together tighter, since the higher weights will be closer to the average. This will affect EPDs in that they will not spread out as much as they really should.

In actuality, we recommend you not use a scale weight or an estimated weight very much in your selection decisions. The BW EPD is a much better indicator of what's in the calf genetically, and in natural calves; his own birth weight has been factored into his BW EPD. Studies have shown EPDs to be as much as nine times more accurate than ratios or raw weights as a selection tool.

While we're on the subject...

While we are firm believers in breeding heifers to low BW EPD bulls, it seems to us our breed has gotten a bit carried away with the concept, when breeding mature cows. Our experience is that a big, stout calf at birth is usually the big, stout calf at weaning, as long as there is no problem at birth. Remember that a +6 BW EPD Angus bull is equivalent to a 4.1 BW EPD Simmental or a -.4 BW EPD Charolais, according to the most recent Across-Breed EPDs of the U.S. Meat Animal Research Center. Also, an old University of Missouri study showed that cows will naturally try to produce a calf that weighs about 7% of her own body weight. 7% of a 1000-pound cow is 70 pounds, but 7% of a 1500-pound cow is 105 pounds.

SydGen Resolve 1832

124

Birth Date: 10-05-2021

Bull #20363618

Tattoo: 1832

BW	RATIO	WW	RATIO	ADG	YW	RATIO	ADJ SC	ADJ HIP
69	99	650	98	3.25	1170	97	36.23	48.5

*SydGen Multi Tool 2432
 *SydGen Resolve 7132
 18123311 *SydGen Dixie Erica 5104

#**PA Power Tool 9108
 SydGen Ester 9089
 #**SydGen FATE 2800
 Werner Dixie Erica 3045

ANGUSGS
 Presented by Morgan Genetics

#**SydGen Black Pearl 2006
 SydGen Evergreen 4704
 18123313 *SydGen Evergreen 2774

#**SydGen Trust 6228
 SydGen Anita 8611
 #SydGen Mandate 6079
 *SydGen Evergreen 5400

\$M	+84
\$W	+72
\$F	+65
\$B	+128
\$C	+250

CED	BW	WW	YW	RADG	SC	DOC	CLAW	ANGLE	HP	CEM	MILK	HS	CW	MARB	RE
+11	-1	+57	+97	+17	+79	+11	+62	+51	+15.8	+6	+35	+27	+31	+92	+68

Dam	BWR	WWR	YWR	IMF	UREA	RBFT	RPFT
Progeny Record	5-102	4-96	2-105	8-87	8-104	8-103	8-100

- Sire was the \$18,000 second high selling bull in the 2017 SydGen Production Sale going to Brandt Angus Farms, Corning, IA, High Point Genetics, Osceola, IA, and ST Genetics, Navasota, TX.
- The donor dam sold in our 2020 sale for \$6,000 to Rossman Genetics, Oronoco, MN, GW Genetics, Billings, MT, and Marty Hultman, Atkinson, IL.
- Larry & Gayla Anderson, Buffalo have a maternal brother, SydGen Target 9581, that sold in the 2020 SydGen sale for \$9,000, and a maternal brother sold to Ittner Farms, Jefferson City, MO.
- A maternal brother to the dam sold in the 2017 sale to Barry Griffith, Seaman, OH for \$4,500, and the maternal granddam also sold in that sale to J S Farms, Jayess, MS.
- Maternal brothers sired by FATE sell in the fall bull division as Lots 106A & B.

SydGen T373 Conf Plus 1816

126

Birth Date: 09-25-2021

Bull #20363613

Tattoo: 1816

BW	RATIO	WW	RATIO	ADG	YW	RATIO	ADJ SC	ADJ HIP
78	101	659	103	3.28	1184	102	36.41	49.4

#**Connealy Confidence Plus
 *Mead Confidence Plus T373
 19502334 Mead Juana M105

#**Connealy Confidence 0100
 Elbanna of Conanga 1209
 #S A V Final Answer 0035
 #Thomas Juana 2459

ANGUSGS
 Presented by Morgan Genetics

#**Hoover Dam
 BDM Edwina Erica 631
 18614008 BDM Edwina Erica 238

#**SydGen C C & 7
 #Erica of Ellston C124
 #WMR Timeless 458
 BDM Edwina Erica Design 338

\$M	+71
\$W	+51
\$F	+82
\$B	+121
\$C	+228

CED	BW	WW	YW	RADG	SC	DOC	CLAW	ANGLE	HP	CEM	MILK	HS	CW	MARB	RE
+4	+1.4	+50	+88	+25	+26	+16	+57	+41	+16.3	+7	+27	+44	+33	+36	+62

Dam	BWR	WWR	YWR	IMF	UREA	RBFT	RPFT
Progeny Record	2-103	2-98	2-98	1-77	1-101	1-119	1-78

- Dam of this bull came as a heifer calf at side of a cow purchased at the East Central Angus Association Fall Sale, sired by Hoover Dam who has left a maternal legacy in the breed.
- D.G. Ledford, Unionville, MO purchased a maternal brother to the dam sired by Cool in the 2020 SydGen Production Sale.

SydGen FATE 1438

125

Birth Date: 09-09-2021

Bull #20363592

Tattoo: 1438

BW	RATIO	WW	RATIO	ADG	YW	RATIO	ADJ SC	ADJ HIP
62	97	569	82	3.27	1092	86	36.90	47.9

#**SydGen Trust 6228
 #**SydGen FATE 2800
 17521423 *SydGen Heroine 9808

*SCR Promise 4042
 *SydGen Forever Lady 4413
 #SydGen Contact
 #D A R Heroine L T 108

ANGUSGS
 Presented by Morgan Genetics

*Gardens Payroll
 *Green Garden Emma Y121
 19593695 #Green Garden Emma P120

*Gardens Pay Back
 Green Garden Rita K078
 Gardens Project
 Green Garden Emma 1121

\$M	+54
\$W	+49
\$F	+107
\$B	+197
\$C	+310

CED	BW	WW	YW	RADG	SC	DOC	CLAW	ANGLE	HP	CEM	MILK	HS	CW	MARB	RE
+9	+1.9	+53	+100	+26	+97	+15	+50	+53	+9.9	+14	+26	+67	+48	+1.43	+7.8

- Upper percentile MARB EPD, \$B and \$C Index values.
- Dam of this bull came to SydGen as an open heifer selling in the 2020 Express Ranches Big Event Sale, Yukon, OK, where her dam brought \$74,000.
- Dam brings stacked generations of high marbling and feed efficiency genetics, currently with a MARB EPD ranking in the top 1% of active dams in the breed.

SydGen Slash 1470

127

Birth Date: 10-07-2021

Bull #20363599

Tattoo: 1470

BW	RATIO	WW	RATIO	ADG	YW	RATIO	ADJ SC	ADJ HIP
68	106	682	99	3.69	1272	101	36.29	51.3

*SydGen Rock Star 3461
 *SydGen Slash 7405
 18926220 *SydGen Royal Lass 1454

*SydGen Rocky Road 2060
 *SydGen Forever Lady 8420
 #**SydGen Contract 9410
 #**SydGen Royal Lass 8833

ANGUSGS
 Presented by Morgan Genetics

#**BCA Patriarch 4113
 *SydGen Lady 9620
 19770087 *BS Lady D24

#**SydGen 928 Destination 5420
 SydGen Anita 8611
 #**SydGen FATE 2800
 *BS Lady 329

\$M	+83
\$W	+71
\$F	+80
\$B	+143
\$C	+268

CED	BW	WW	YW	RADG	SC	DOC	CLAW	ANGLE	HP	CEM	MILK	HS	CW	MARB	RE
+12	+4	+65	+107	+22	+1.21	+14	+56	+51	+18.3	+12	+31	+38	+43	+67	+85

- Dam by Patriarch had an individual weaning ratio of 111 in a 74 head contemporary group, with a yearling ratio of 106.
- Maternal granddam had a solid production record with 3 calves weaned at SydGen average ratio of 106, and sold in the 2021 production sale to McDonald Cattle Company, Sullivan, MO for \$7,750.
- Upper percentile ranking for the \$M multi-trait index.

PERCENTAGE BREAKDOWN Fall 2021 - NON-PARENT BULLS

Top Pct	CED	BW	WW	YW	RADG	SC	DOC	Claw	Angle	HP	CEM	Milk	CW	Marb	RE	\$M	\$W	\$F	\$B	\$C
1%	+16	-3.0	+91	+161	+36	+2.25	+34	+29	+31	+19.8	+16	+40	+83	+1.45	+1.19	+95	+86	+128	+201	+325
2%	+15	-2.5	+88	+155	+34	+2.08	+33	+31	+33	+18.9	+15	+38	+78	+1.34	+1.12	+91	+83	+122	+193	+315
3%	+15	-2.1	+86	+151	+34	+1.98	+32	+33	+34	+18.3	+15	+37	+76	+1.27	+1.08	+89	+81	+119	+189	+309
4%	+14	-1.9	+84	+148	+33	+1.90	+31	+34	+35	+17.9	+14	+36	+74	+1.23	+1.05	+87	+79	+116	+185	+304
5%	+14	-1.6	+82	+145	+32	+1.83	+30	+35	+36	+17.6	+14	+36	+72	+1.19	+1.02	+85	+78	+114	+182	+300
10%	+12	-1.0	+78	+137	+31	+1.62	+28	+38	+39	+16.4	+13	+33	+67	+1.05	+0.93	+81	+74	+107	+172	+287
15%	+11	-0.5	+74	+131	+30	+1.47	+26	+41	+41	+15.6	+12	+32	+63	+0.96	+0.87	+77	+70	+102	+165	+278
20%	+10	-0.2	+72	+127	+29	+1.35	+25	+42	+42	+14.9	+12	+31	+60	+0.89	+0.82	+75	+68	+99	+160	+271
25%	+10	+1	+70	+123	+28	+1.26	+24	+44	+43	+14.4	+11	+30	+58	+0.83	+0.78	+73	+66	+96	+155	+265
30%	+9	+0.3	+68	+120	+27	+1.17	+23	+45	+44	+13.9	+10	+29	+55	+0.78	+0.74	+71	+64	+93	+151	+259
35%	+8	+0.6	+66	+117	+27	+1.08	+22	+46	+46	+13.4	+10	+28	+53	+0.73	+0.71	+69	+62	+90	+147	+254
40%	+8	+0.8	+64	+114	+26	+1.00	+21	+48	+46	+12.9	+10	+28	+51	+0.68	+0.67	+67	+60	+88	+144	+250
45%	+7	+1.0	+62	+111	+26	+0.93	+20	+49	+47	+12.5	+9	+27	+49	+0.64	+0.64	+65	+58	+86	+140	+245
50%	+7	+1.2	+61	+108	+25	+0.86	+19	+50	+48	+12.1	+9	+26	+47	+0.60	+0.61	+63	+56	+84	+137	+240
55%	+6	+1.4	+59	+105	+24	+0.78	+17	+51	+49	+11.7	+8	+26	+45	+0.55	+0.58	+62	+55	+82	+133	+236
60%	+6	+1.6	+58	+103	+24	+0.71	+16	+52	+50	+11.2	+8	+25	+44	+0.51	+0.55	+60	+53	+80	+130	+231
65%	+5	+1.9	+56	+100	+23	+0.63	+15	+53	+51	+10.8	+7	+24	+42	+0.47	+0.52	+58	+51	+77	+126	+227
70%	+4	+2.1	+54	+97	+23	+0.55	+14	+54	+52	+10.3	+7	+24	+39	+0.42	+0.48	+56	+49	+75	+123	+221
75%	+4	+2.3	+52	+93	+22	+0.46	+13	+56	+53	+9.8	+6	+23	+37	+0.38	+0.45	+54	+47	+73	+119	+216
80%	+3	+2.6	+50	+90	+21	+0.36	+11	+57	+55	+9.2	+6	+22	+35	+0.32	+0.40	+52	+45	+71	+114	+209
85%	+2	+3.0	+48	+85	+20	+0.25	+9	+59	+56	+8.5	+5	+21	+32	+0.26	+0.36	+49	+42	+68	+109	+202
90%	+1	+3.4	+44	+79	+19	+0.11	+7	+61	+58	+7.7	+4	+20	+28	+0.19	+0.30	+46	+39	+63	+102	+192
95%	-1	+4.1	+38	+68	+17	-0.11	+4	+64	+61	+6.4	+2	+18	+22	+0.09	+0.21	+40	+33	+56	+92	+177
Total																				
Animals	162,308	164,389	164,389	164,389	85,780	94,271	88,706	85,881	85,881	84,666	162,308	164,389	95,702	95,702	95,702	163,519	131,496	131,492		
Avg	7	1.2	61	108	0.25	0.86	18	0.5	0.48	12.1	8	26	47	0.61	0.61	63	56	84	17	239



LOT 128 - SYDGEN GAVEL 1546

SYDGEN BLACKCAP 4698
MATERNAL SISTER TO THE DAM
OF LOT 128SYDGEN RITA 6410
GRANDAM OF LOT 129
SELLS AS LOT 258

128 SydGen Gavel 1546

Birth Date: 10-17-2021 Bull #20363639 Tattoo: 1546

BW	RATIO	WW	RATIO	ADG	YW	RATIO	ADJ SC	ADJ HIP
82	106	905	116	3.46	1459	111	38.02	52.0

**Baldridge Colonel C251

*baldridge Xpand x743

*SydGen KCF Gavel 8361

*Baldridge Isabel Y69

19195196 *K C F Miss Fortress B398

#**K C F Bennett Fortress

K C F Miss Southside Z541

ANGUSGS
Powered by Morgan Genetics

*Mead Magnitude

#**K C F Bennett Southside

*SydGen Blackcap 8626

#*Mead Primrose N198

19463997 4E Blackcap 228

#*A A R Ten X 7008 S A

*4E Blackcap 027

SM	+73
SW	+85
SF	+105
SB	+187
SC	+316

CED	BW	WW	YW	RADG	SC	DOC	CLAW	ANGLE	HP	CEM	MILK	HS	CW	MARB	RE
+5	+1.3	+84	+155	+31	+1.18	+27	+34	+35	+10.2	+11	+37	+58	+69	+1.17	+94

Dam	BWR	WWR	YWR	IMF	UREA	RBFT	RPFT
Progeny	2-109	2-111	2-110	2-105	2-105	2-96	2-107
Record							

- A high growth son of Gavel with high percentile rankings for structure, carcass, and the \$ Value indexes.
- Dam has an impressive production record and sells in the fall calving division as Lot 256.
- Maternal brothers to the dam sold in the 2021 SydGen sale to Brand Angus, Lake City, MN for \$4,750, and to James Carl Sappington, Sullivan, MO for \$4,500, with another maternal brother selling in the 2020 sale to Flag Ranch, Torrington, WY for \$4,500.
- Spruce Mountain Ranch, Larkspur, CO bought a maternal sister to the dam, SydGen Blackcap 4698, in the 2015 sale for \$9,000, and BCA Angus, Adair, IA selected their maternal sister in the 2021 sale for \$4,500.
- Selling half interest and full possession.

129 SydGen Gavel 1551

Birth Date: 10-31-2021 Bull #20363640 Tattoo: 1551

BW	RATIO	WW	RATIO	ADG	YW	RATIO	ADJ SC	ADJ HIP
80	104	791	101	3.20	1303	99	39.46	52.5

**Baldridge Colonel C251

*baldridge Xpand x743

*SydGen KCF Gavel 8361

*Baldridge Isabel Y69

19195196 *K C F Miss Fortress B398

#**K C F Bennett Fortress

K C F Miss Southside Z541

ANGUSGS
Powered by Morgan Genetics

*SydGen Exceed 3223

*SydGen Googol

*SydGen Rita 8445

*SydGen Forever Lady 1255

19459745 #*SydGen Rita 6410

#Connealy Cool 39L

*SydGen Rita 4387

SM	+66
SW	+78
SF	+130
SB	+198
SC	+323

CED	BW	WW	YW	RADG	SC	DOC	CLAW	ANGLE	HP	CEM	MILK	HS	CW	MARB	RE
+0	+2.1	+91	+159	+30	+1.27	+26	+41	+36	+10.7	+4	+24	+57	+85	+83	+96

Dam	BWR	WWR	YWR	IMF	UREA	RBFT	RPFT
Progeny	2-104	2-97	2-100	1-86	1-96	1-100	1-100
Record							

- JM Angus, Poplar Bluff, MO purchased a maternal sister sired by Stealth in our 2021 production sale.
- 5 Bar M, Spokane, MO purchased a maternal brother to the dam sired by Wake Up Call in the 2020 SydGen Production Sale for \$17,000.
- The maternal grandam is a Pathfinder Dam sired by Cool, and she is a featured fall calving cow selling as Lot 258.
- Ranks in the upper 5% or higher for WW EPD, YW EPD, CW, YH, SF, SB and SC.
- Selling half interest and full possession.

130A SydGen Gavel GA 1517

Birth Date: 09-05-2021 Bull #20363628 Tattoo: 1517

BW	RATIO	WW	RATIO	ADG	YW	RATIO	ADJ SC	ADJ HIP
50	97	768	92	3.82	1379	96	35.67	51.2

ANGUSGS
Powered by Morgan Genetics

*SM +50 *SW +74 *SF +116 *SB +178 *SC +281

CED	BW	WW	YW	RADG	SC	DOC	CLAW	ANGLE	HP	CEM	MILK	HS	CW	MARB	RE
+4	+1.5	+82	+153	+30	+1.04	+17	+33	+44	+12.2	+11	+33	+49	+74	+73	+85

130B SydGen Gavel GA 1518

Birth Date: 09-05-2021 Bull #20363629 Tattoo: 1518

BW	RATIO	WW	RATIO	ADG	YW	RATIO	ADJ SC	ADJ HIP
54	103	909	108	3.77	1512	104	38.17	52.2

ANGUSGS
Powered by Morgan Genetics

**Baldridge Colonel C251

*SydGen KCF Gavel 8361

19195196 *K C F Miss Fortress B398

*baldridge Xpand x743

*Baldridge Isabel Y69

#**K C F Bennett Fortress

K C F Miss Southside Z541

ANGUSGS
Powered by Morgan Genetics

SydGen Enhance

*SydGen Royal Lass 8594

19459771 #SydGen Royal Lass 5387

*SydGen Exceed 3223

SydGen Rita 2618

#**SydGen FATE 2800

SydGen Royal Lass 0570

SM	+85
SW	+86
SF	+118
SB	+189
SC	+330

CED	BW	WW	YW	RADG	SC	DOC	CLAW	ANGLE	HP	CEM	MILK	HS	CW	MARB	RE
+0	+3.1	+86	+159	+33	+1.43	+21	+29	+48	+15.1	+7	+41	+45	+76	+87	+94

Dam	BWR	WWR	YWR	IMF	UREA	RBFT	RPFT
Progeny	1-101	1-114	1-100	3-105	3-100	3-104	3-105
Record							

- Twin born Gavel sons with one raised as a grafted calf, so their performance data is not reflected in the EPD calculations. B is the third highest adj. YW of all the fall bulls.
- The dam was \$33,000 fourth high-selling open heifer in the 2019 SydGen Production Sale, selected by Greiner Angus, Kalona, IA to enter the joint ET program we manage at SydGen.
- Maternal brothers sold in the 2021 sale to Dan Ewigman, Brookfield, MO for \$4,500, and to Leaders Angus, Minden, IA.
- Landon Petree, Bunceton, MO purchased the maternal grandam in our 2021 sale, and she was a Pathfinder Dam that had four natural calves ratio 107 at weaning.
- A maternal brother to the dam sold in the 2019 sale to Alford Cattle Company, Caldwell, TX, with their maternal sisters selling in past sales to Larson Angus Cattle Company, Woodburn, IA, and to Crow Ridge Angus, Monroe, TN.
- Selling half interest and full possession in Lots 130A & B.

Docility

Several SydGen herd sires rank high on the Docility EPDs of the American Angus Association. Connealy Cool 39L, SydGen CC&7, SydGen Liberty GA 8627, SAF Connection and SydGen Black Ice 7029 all rank in the elite top 1% of proven sires for Docility EPD. 28 more SydGen sires rank in the top 10% for Docility.

Data from the Tri-County Futurity showed a \$40 per head advantage for docile cattle versus those who scored nervous to very aggressive.



LOT 131 - SYDGEN GAVEL 1529

SYDGEN LADY 1548
GRANDAM OF LOT 131SYDGEN FOREVER LADY 4087
FOURTH DAM OF LOT 133

131 **SydGen Gavel 1529**

Birth Date: 09-14-2021 Bull 20363632 Tattoo: 1529

BW	RATIO	WW	RATIO	ADG	YW	RATIO	ADJ SC	ADJ HIP
76	99	805	103	4.49	1523	115	38.46	52.5

**Baldridge Colonel C251
 *SydGen KCF Gavel 8361
 19195196 *K C F Miss Fortress B398

+baldridge Xpand x743
 *Baldridge Isabel Y69
 #**K C F Bennett Fortress
 K C F Miss Southside Z541

*SydGen Exceed 3223
 SydGen Rita 2618
 #*SydGen 928 Destination 5420
 Basin Lady U222

SM	+52
SW	+76
SF	+136
SB	+198
SC	+309

AngusGS
 Powered by Nogen Genetics
 SydGen Enhance
 *SydGen Lady 8839
 19459834 SydGen Lady 1548

CED	BW	WW	YW	RADG	SC	DOC	CLAW	ANGLE	HP	CEM	MILK	HS	CW	MARB	RE
+9	+1.2	+89	+178	+4.1	+1.66	+22	+4.2	+5.2	+13.7	+12	+31	+4.7	+81	+7.6	+8.2

Dam Progeny Record	BWR	WWR	YWR	IMF	UREA	RBFT	RPFT
	2-92	1-103	1-115	1-134	1-92	1-125	1-115

133 **SydGen Gavel 1654**

Birth Date: 09-17-2021 Bull 20363666 Tattoo: 1654

BW	RATIO	WW	RATIO	ADG	YW	RATIO	ADJ SC	ADJ HIP
80	100	775	109	3.23	1292	100	36.56	51.3

**Baldridge Colonel C251
 *SydGen KCF Gavel 8361
 19195196 *K C F Miss Fortress B398

+baldridge Xpand x743
 *Baldridge Isabel Y69
 #**K C F Bennett Fortress
 K C F Miss Southside Z541

#Connealy Cool 39L
 SydGen MO Blackbird 6761
 18644470 SydGen MO Blackbird 1050

#Connealy Heat 0243
 #*JMC Jeena Allie 8345 5399
 SydGen Sure Bet
 SydGen Blackbird 8354

SM	+81
SW	+74
SF	+80
SB	+136
SC	+257

AngusGS
 Powered by Nogen Genetics

CED	BW	WW	YW	RADG	SC	DOC	CLAW	ANGLE	HP	CEM	MILK	HS	CW	MARB	RE
+5	+6	+71	+123	+2.5	+7.4	+31	+4.2	+4.0	+13.9	+8	+32	+37	+47	+5.5	+9.2

Dam Progeny Record	BWR	WWR	YWR	IMF	UREA	RBFT	RPFT
	4-101	4-98	3-100	2-79	2-117	2-92	2-83

- Growth and feed efficiency rolled into one package, this Gavel son boasts one of the very top YW and RADG EPDs, driving a top 1% \$F ranking.
- Number 2 of all the fall bulls for ADG.
- The maternal granddam, SydGen Lady 1548, was a donor in our ET program, and sold to Smith Angus Farm, Snow Camp, NC in the 2017 SydGen sale for \$6,500.
- Cardinal Hill Farms LLC, Glasgow, KY selected a flush sister to the dam in the 2021 production sale for \$10,500, with two other flush sisters selling in the 2020 sale to Mc Laren CC Beef, Pacific, MO at \$4,500, and to Sandy Spur Cattle Company, Hays, KS at \$4,000.
- A maternal brother to the dam sold to C Bar Land & Cattle, Percy, IL for \$6,000.
- A maternal sister to the dam produced a Rock Star son that sold in the 2018 sale for \$11,500 to JMJ Ranch, Hollis, OK.
- Selling half interest and full possession.
- Ron Fitterling, Warrensburg, MO purchased a maternal sister as an open heifer in the 2021 SydGen sale.
- A maternal brother to the dam sold in the 2015 production sale to Paul Hildebrand, Plainville, IL for \$5,500, and their maternal sister sold to Henke Farms, Salisbury, MO for \$3,800 in a past sale.
- An eighth generation Missouri Blackbird, long known for their slick hair coats, he ranks in the top 15% on the new HS EPD.
- Scanned the Number 2 adj. REA in his contemporary group at 17.1 to ratio 115.
- Selling half interest and full possession.

CED vs. BW

Which number should one consider strongest when purchasing a bull to use on virgin heifers?

This question comes up often in discussions. If you talk to a geneticist, CED is always the answer, because calving ease is what you are looking for, and that is the actual trait reflected by a CED EPD. Birth Weight (BW) is an indicator trait, but not the actual trait of economic importance.

However, one thing we think about pretty often is the fact that a lot more data affects the BW EPD than the CED EPD. First of all, CED EPD is based only on pulls and unassisted births out of first calf heifers. No data from second-calvers and older is counted at all. Secondly, if all the calves are born unassisted, it does not affect the CED of any of the sires, other than the influence of the birthweights on the BW EPD, which would have some correlated effect on CED EPD. That would mean most of the data from small herds would count very little, since the odds of pulling a calf on a small number of heifers is very small. Also, no pulls on ET calves are counted. In the big scheme of things, the number of pulls turned in is a pretty small number, and it seems to us that it could skew the CED EPD pretty strongly in either direction in a good luck/bad luck scenario.

Birth weights, on the other hand, are generally turned in, and processed, on a very high percentage of calves turned in on AHIR. Sire summary supplemental information shows over 5 times as many birthweights reported as there are calving ease scores.

134 **SydGen Gavel 1540 [DDF]**

Birth Date: 10-03-2021 Bull *20363636 Tattoo: 1540

BW	RATIO	WW	RATIO	ADG	YW	RATIO	ADJ SC	ADJ HIP
90	116	943	121	3.43	1492	113	38.57	54.6

**Baldridge Colonel C251
 *SydGen KCF Gavel 8361
 19195196 *K C F Miss Fortress B398

+baldridge Xpand x743
 *Baldridge Isabel Y69
 #**K C F Bennett Fortress
 K C F Miss Southside Z541

#*V A R Generation 2100
 *SydGen Entense 3043
 *SydGen Legacy 2813
 *SydGen Forever Lady 3143

SM	+54
SW	+83
SF	+129
SB	+193
SC	+304

AngusGS
 Powered by Nogen Genetics

CED	BW	WW	YW	RADG	SC	DOC	CLAW	ANGLE	HP	CEM	MILK	HS	CW	MARB	RE
-4	+4.3	+99	+179	+3.8	+1.61	+21	+4.6	+4.8	+15.4	+9	+38	+5.5	+90	+6.7	+10.5

Dam Progeny Record	BWR	WWR	YWR	IMF	UREA	RBFT	RPFT
	2-104	2-109	2-107	2-83	2-101	2-89	2-100

- If you market cattle by the pound, pay attention to these Gavel sons—look at the WW, YW and CW EPDs on this bull, and his individual performance follows the prediction.
- Posted the Number 1 adj. WW and the fourth highest adj. YW in the entire fall yearling bull division.
- Third dam is a maternal sister to SydGen CC&7.
- A maternal sister by Northside sold in the 2021 sale to Adam Kautsch, Russellville, MO.
- Triple V Farms, Perryville, MO purchased a maternal sister to the dam sired by Early Bird in the 2021 sale for \$3,000, and their maternal sister sold in the 2020 sale to White Oak Farm, Elsberry, MO.
- Selling half interest and full possession.



LOT 135 - SYDGEN BLUEPRINT 1503

SydGen Blueprint 1503

Birth Date: 08-29-2021

Bull #20363626

Tattoo: 1503

BW	RATIO	WW	RATIO	ADG	YW	RATIO	ADJ SC	ADJ HIP
57	75	808	104	3.08	1301	99	35.45	50.1

##KM Broken Bow 002

##Summitcrest Complete 1P55

##Summitcrest Princess 0P12

##Sitz Investment 660Z

##Sitz Florabelle Fanny 2683

*SydGen Blueprint
18780636

*Sitz Florabelle Fanny 4735

ANGUS
Gavel

*Diablo Deluxe 1104

##V A R Discovery 2240

Diablo Erica Dianna 9034

##K C F Bennett Fortress

*Thomas Butterfly 4742

*Spruce Mtn Butter Fly 8574

19415145 *Boyd/Myers Butter Fly M236

CED	BW	WW	YW	RADG	SC	DOC	CLAW	ANGLE	HP	CEM	MILK	HS	CW	MARB	RE
+12	-2.1	+80	+143	+27	+1.55	+21	+28	+41	+20.4	+14	+25	+37	+55	+77	+35

Dam Progeny Record	BWR	WWR	YWR	IMF	UREA	RBFT	RPFT
2-83	2-101	2-102	2-100	2-97	2-111	2-111	

- Maternal sister brought \$10,000 in our 2021 sale to AJC Angus, Holden, MO
- Dam came to us from Spruce Mountain Ranch, Larkspur, CO.
- The dam came to SydGen as a bred heifer purchased in the 2020 Spruce Mountain Ranch Production Sale, Larkspur, CO.
- Selling half interest and full possession.

SydGen Blueprint 1520

Birth Date: 09-07-2021

Bull #20363630

Tattoo: 1520

BW	RATIO	WW	RATIO	ADG	YW	RATIO	ADJ SC	ADJ HIP
80	104	834	107	3.06	1324	101	33.24	49.6

##KM Broken Bow 002

##Summitcrest Complete 1P55

##Summitcrest Princess 0P12

##Sitz Investment 660Z

##Sitz Florabelle Fanny 2683

*SydGen Blueprint
18780636

*Sitz Florabelle Fanny 4735

ANGUS
Gavel

*H P C A Early Bird 65

*G A R Early Bird

*H P C A 5050 G191

*Indian Springs Jack Daniel

SydGen Forever Lady 8820

SydGen Forever Lady 8466

19459748 SydGen Forever Lady 6873

CED	BW	WW	YW	RADG	SC	DOC	CLAW	ANGLE	HP	CEM	MILK	HS	CW	MARB	RE
+4	+2.1	+69	+129	+28	+6.5	+23	+40	+37	+18.2	+9	+31	+29	+54	+67	+86

Dam Progeny Record	BWR	WWR	YWR	IMF	UREA	RBFT	RPFT
2-92	2-108	2-105	2-95	2-102	2-113	2-102	

- Maternal brother to the dam sold for \$3,750 to Josh & Carson Humphreys, Fulton, MO.
- The kind of bull to sire moderate, easy fleshing daughters with fertility and longevity.

SydGen Blueprint GA 1630

Birth Date: 09-10-2021

Bull #20363653

Tattoo: 1630

BW	RATIO	WW	RATIO	ADG	YW	RATIO	ADJ SC	ADJ HIP
80	104	745	105	3.50	1305	101	36.50	49.4

##KM Broken Bow 002

##Summitcrest Complete 1P55

##Summitcrest Princess 0P12

##Sitz Investment 660Z

##Sitz Florabelle Fanny 2683

*SydGen Blueprint
18780636

*Sitz Florabelle Fanny 4735

ANGUS
Gavel

*Connealy Cool 39L

*Connealy Heat 0243

*JMc Jeena Allie 8345 5399

*PA Power Tool 9108

*Sitz Henrietta Pride 643T

*SydGen Henrietta Prd GA 8291

19105227 *EXAR Henrietta Pride 9343

CED	BW	WW	YW	RADG	SC	DOC	CLAW	ANGLE	HP	CEM	MILK	HS	CW	MARB	RE
+7	+1.7	+66	+117	+24	+6.7	+16	+39	+39	+16.4	+7	+26	+03	+45	+70	+73

Dam Progeny Record	BWR	WWR	YWR	IMF	UREA	RBFT	RPFT
2-114	2-101	2-100	2-93	2-89	2-79	2-93	

- Maternal sister by Gavel was purchased in the 2021 SydGen Production Sale by Smith Valley Angus, Salem, MO for \$6,500.
- Dam is a full sister to Black Ice, Reference Sire EE
- Maternal brothers to the dam also sold in 2017 to Donald Weidner, Tina, MO for \$8,500, to Gary Grosse, Hermann, MO for \$5,750, to C Bar Land & Cattle, Campbell Hill, IL for \$4,250; and in the 2018 sale to Charles Brummer, Jefferson City, MO, and to Craig Cattle Farms, Florence, MO.
- Greiner Angus, Kalona, IA purchased the maternal granddam, EXAR Henrietta Pride 9343, for \$30,000, a direct daughter of Sitz Henrietta Pride 643T.



44 RITA 4794

GRANDAM OF LOT 139

SYDGEN JOY 3466 GRANDAM OF LOT 138



SydGen Gavel GA 1534

Birth Date: 09-29-2021

Bull #20363633

Tattoo: 1534

BW	RATIO	WW	RATIO	ADG	YW	RATIO	ADJ SC	ADJ HIP
75	98	766	98	3.27	1289	98	38.44	50.7

*Baldridge Colonel C251

*baldridge Xpand x743

*SydGen KCF Gavel 8361

*Baldridge Isabel Y69

19195196

*K C F Miss Fortress B398

*K C F Bennett Fortress

K C F Miss Southside Z541

ANGUS
Gavel

*SydGen Rock Star 3461

*SydGen Rocky Road 2060

*SydGen Joy GA 8527

*SydGen Forever Lady 8420

19459758

*SydGen Joy 3466

*EXAR Upshot 0562B

*EXAR Joy 12571

CED	BW	WW	YW	RADG	SC	DOC	CLAW	ANGLE	HP	CEM	MILK	HS	CW	MARB	RE
+12	-4	+69	+118	+24	+1.94	+24	+42	+47	+12.4	+14	+29	+54	+50	+34	+59

Dam Progeny Record	BWR	WWR	YWR	IMF	UREA	RBFT	RPFT
2-103	2-103	2-103	2-81	2-97	2-110	2-103	

- A maternal sister sold in the 2021 SydGen production sale for \$3,500 to Mitchell Christensen, Auxvasse, MO.
- Maternal brothers to the dam sold in the 2019 sale to Dan Quinlan, Mexico, MO at \$5,000, to John Davenport, Coatsville, MO for \$4,000, and to Mark Wiemerslage, Dorchester, IA for \$3,500.
- Moreland Farms, Anna, IL bought a maternal brother to the dam for \$4,000 in 2017, and EZ Angus Ranch, Porterville, CA purchased their maternal sister in the 2019 sale for \$3,250.
- Mayes Cattle, Lathrop, MO selected the maternal granddam in the 2019 SydGen sale for

SydGen Gavel 1535

Birth Date: 09-30-2021

Bull #20363634

Tattoo: 1535

BW	RATIO	WW	RATIO	ADG	YW	RATIO	ADJ SC	ADJ HIP
85	110	796	102	3.13	1297	98	37.97	51.5

*Baldridge Colonel C251

*baldridge Xpand x743

*SydGen KCF Gavel 8361

*Baldridge Isabel Y69

19195196

*K C F Miss Fortress B398

*K C F Bennett Fortress

K C F Miss Southside Z541

ANGUS
Gavel

*SydGen FATE 2800

*SydGen Trust 6228

*SydGen Rita 8811

*SydGen Heroine 9808

19459828

*44 Rita 4794

*V A R Discovery 2240

*Rita 2H12 of 158 Rita 9Q13

CED	BW	WW	YW	RADG	SC	DOC	CLAW	ANGLE	HP	CEM	MILK	HS	CW	MARB	RE
+3	+3.5	+99	+175	+34	+1.22	+21	+31	+45	+6.5	+10	+23	+40	+87	+63	+71

Dam Progeny Record	BWR	WWR	YWR	IMF	UREA	RBFT	RPFT
2-105	2-101	2-99	1-67	1-103	1-91	1-79	

- The Gavel X FATE cross has created some exciting genetic packages, and this sire prospect is no exception.
- The dam was produced by a Discovery daughter, 44 Rita 4794, we obtained through the 2016 Crazy K Ranch Spring Production Sale, and she was in the SydGen ET program.
- A maternal brother to the dam sold in our 2019 sale to Rick Aufdenburg, Jackson, MO for \$3,500 and her flush brother went to Wildwood Farms, Carrollton, MS; then in the 2017 sale their maternal brother sold to High Valley Ranch, Santa Fe, MN for \$5,000.
- A flush sister to the dam sold for \$7,000 in 2019 to Stepaside Farm, Sanger, CA, with 2 S Angus, Seneca, MO buying a maternal sister to the dam in 2018.

Tips on Using Yearling Bulls

Yearling bulls have many advantages: fresher genetics, better selection, etc. Studies have shown bulls used as yearlings sire more calves in their lifetime than bulls held until they are two. Also, buyers who manage them well can often re-sell them as three or four-year-olds and recover much of their purchase price.

A few tips from our experience:

- If your group has too many cows or heifers for one yearling bull (we suggest 10-15), don't put all the bulls out at the start of the season. If you turn them all out at once, they are likely to all lose weight and perhaps all go temporarily sterile at the same time. If you have two bulls, put one in for two weeks, then pull him and turn out the other one. The forced rest and a little feed and fly control will make him stronger. Using the every two week rotation, if one bull is a stronger breeder, he will always be covering what the other bull missed. Furthermore, running multiple bulls in the Midwest often results in broken penises; it's just different out West where the pastures are so much larger.
- A yearling bull should not be out in a Missouri pasture from mid-July through August. Bulls generally shed their first two incisors about 18-20 months of age. That combined with fescue endophyte and heat stress could cause the bull to get so nutritionally stressed that it will take a long time to get him back in shape.



LOT 141 - SYDGEN VOLUNTEER 1634

OSU EMPRESS 5136
GRANDAM OF LOT 143SYDGEN RITA 5730
DAM OF LOTS 14, 15, 17 AND 18
GRANDAM OF LOT 142

141 SydGen Volunteer 1634

Birth Date: 09-10-2021

Bull *20363654

Tattoo: 1634

BW	RATIO	WW	RATIO	ADG	YW	RATIO	ADJ SC	ADJ HIP
76	99	782	110	3.47	1337	104	36.33	50.7

*E W A Peyton 642

**De-su Volunteer B122

19352491

**E W A 3128 of 9067 Weigh Up

**Quaker Hill Manning 4EX9

**E W A 444 of 968 Progress

**Plattmire Weigh Up K360

**Rita 9067 of Rita 5M13 Obj

SM	+82
SW	+83
SF	+108
SB	+174
SC	+308

ANGUS

#Connealy Cool 39L

#Connealy Heat 0243

#JMc Jeena Allie 8345 5399

SydGen II Penny 8724

SydGen II Penny 4024

#S A F Connection

*EXAR Penny 2203

CED	BW	WW	YW	RADG	SC	DOC	CLAW	ANGLE	HP	CEM	MILK	HS	CW	MARB	RE
+13	-1	+74	+128	+23	+1.57	+19	+40	+41	+15.1	+10	+37	+73	+68	+1.06	+31

Dam Progeny Record	BWR	WWR	YWR	IMF	UREA	RBFT	RPFT
	2-100	1-110	1-104	1-95	1-87	1-97	1-115

- High weaning weight performance, with upper percentile SW and SC.
- The maternal grandam was produced in Chase Monte's SydGen II program, and she sold in the 2019 production sale to Blaine Red, Tishomingo, OK for \$3,100.
- A maternal sister to the dam sold in the 2018 production sale to Hayhurst Farms, Thompson, MO.
- 13 EPDs and Index Values in the top 15% or better!
- Selling half interest and full possession.

142 SydGen Volunteer GA 1653

Birth Date: 09-17-2021

Bull *20363665

Tattoo: 1653

BW	RATIO	WW	RATIO	ADG	YW	RATIO	ADJ SC	ADJ HIP
95	123	793	112	4.06	1443	112	38.56	53.0

*E W A Peyton 642

**De-su Volunteer B122

19352491

**E W A 3128 of 9067 Weigh Up

**Quaker Hill Manning 4EX9

**E W A 444 of 968 Progress

**Plattmire Weigh Up K360

**Rita 9067 of Rita 5M13 Obj

SM	+61
SW	+78
SF	+149
SB	+213
SC	+337

ANGUS

*BCA Patriarch 4113

#SydGen 928 Destination 5420

SydGen Anita 8611

*SydGen Rita GA 8966

*SydGen Rita 5730

*SydGen Rock Star 3461

*SydGen Rita 3508

CED	BW	WW	YW	RADG	SC	DOC	CLAW	ANGLE	HP	CEM	MILK	HS	CW	MARB	RE
+0	+5.1	+93	+172	+36	+1.63	+17	+42	+50	+18.3	+6	+41	+60	+94	+67	+1.06

Dam Progeny Record	BWR	WWR	YWR	IMF	UREA	RBFT	RPFT
	2-120	1-112	1-112	1-75	1-103	1-74	1-62

- This Volunteer son writes a tremendous data profile with his growth, carcass, and economic index values, plus he stems from one of the most powerful cows ever produced at SydGen.
- The dam of this bull is a natural calf of the \$50,000 half-interest SydGen Rita 5730 who sold in the 2018 SydGen Production Sale to Express Ranches, Yukon, OK.
- Grimmus Cattle Company, Hanford, CA purchased a maternal brother to the dam in our 2021 sale for \$23,000.
- Dam also had maternal brothers that sold in 2020 to Amonett Farms, Monroe, TN for \$7,000, to JS Farms & Stokes Farms, McComb, MS at \$5,000, to RAGS Angus, Hopkinsville, KY for \$4,750, and to McCloud Farms, Jayess, MS for \$3,750.
- Maternal brothers to the dam sell as Lot 18A & B, and as Lot 120.

143 SydGen Volunteer 1638

Birth Date: 09-11-2021

Bull *20363655

Tattoo: 1638

BW	RATIO	WW	RATIO	ADG	YW	RATIO	ADJ SC	ADJ HIP
70	91	815	115	3.58	1388	108	38.03	52.9

*E W A Peyton 642

**De-su Volunteer B122

19352491

**E W A 3128 of 9067 Weigh Up

**Quaker Hill Manning 4EX9

**E W A 444 of 968 Progress

**Plattmire Weigh Up K360

**Rita 9067 of Rita 5M13 Obj

SM	+45
SW	+81
SF	+122
SB	+199
SC	+303

ANGUS

*B/R Nationwide 69

#JVC Cavalry V3326

#B/R Pride 1551

**EXAR Express 8749

*OSU Express 5136

**Bartow Cash

**OSU Everelda Entense 3164

CED	BW	WW	YW	RADG	SC	DOC	CLAW	ANGLE	HP	CEM	MILK	HS	CW	MARB	RE
+12	+1.2	+79	+142	+28	+1.57	+11	+60	+53	+14.9	+6	+41	+35	+80	+1.10	+86

Dam Progeny Record	BWR	WWR	YWR	IMF	UREA	RBFT	RPFT
	2-97	1-115	1-108	1-128	1-106	1-94	1-91

- Check out the weaning performance this bull achieved in a large contemporary group of natural calves.
- Dam was purchased as a spring open heifer calf in the 2018 Express Ranches Big Event Sale where we also purchased her dam, OSU Empress 5136.
- Dam is a maternal sister to one of the most popular bulls in the 2019 production sale when Amonett Farms, Byrdstown, TN purchased SydGen Stealth for \$25,500 making him the second top-selling bull of the day.
- Maternal brothers to the dam sired by Wake Up Call sold in the 2020 sale to Kinseys Oak Front, Flemington, WV; to Kenneth Rehagen, Jefferson City, MO; to Pollitt Farm, Astoria, IL; to Jay McCallie, Fulton, MO; and their flush sister sold for \$4,000 to McCloud Farms, Jayess, MS.
- Dam's maternal sister sells in the bred heifer division as Lot 382.

144 SydGen Volunteer 1700

Birth Date: 10-09-2021

Bull 20363678

Tattoo: 1700

BW	RATIO	WW	RATIO	ADG	YW	RATIO	ADJ SC	ADJ HIP
84	105	681	96	4.23	1358	106	38.74	52.1

*E W A Peyton 642

**De-su Volunteer B122

19352491

**E W A 3128 of 9067 Weigh Up

**Quaker Hill Manning 4EX9

**E W A 444 of 968 Progress

**Plattmire Weigh Up K360

**Rita 9067 of Rita 5M13 Obj

SM	+39
SW	+78
SF	+116
SB	+192
SC	+288

ANGUS

*SydGen Dealer 2592

#SydGen Dealer 9883

SydGen DI 9494

SydGen Blackbird Lady 4429

*SydGen Blackbird Lady 8492

SydGen Blackbird Lady 1059

CED	BW	WW	YW	RADG	SC	DOC	CLAW	ANGLE	HP	CEM	MILK	HS	CW	MARB	RE
+9	+1.5	+72	+134	+28	+1.65	+6	+52	+55	+9.4	+4	+45	+55	+73	+1.23	+50

Dam Progeny Record	BWR	WWR	YWR	IMF	UREA	RBFT	RPFT
	5-104	5-105	5-106	5-106	5-100	5-102	5-108

- Alford Cattle Company, Caldwell, TX purchased a maternal brother in the 2020 SydGen sale for \$6,750, and Rafter G Land & Cattle, Greenfield, MO bought a maternal brother in the 2019 sale at \$3,500.
- Maries Valley Angus Farm, Vienna, MO selected a maternal brother at \$7,000 in the 2018 production sale, with Larry & Gayla Anderson, Buffalo, MO buying another maternal brother in 2017.
- These first Volunteer sons are an impressive sire group today.



LOT 145 - SYDGEN 8077 ENHANCE 1731

SydGen 8077 Enhance 1731

145

Birth Date: 11-03-2021

Bull #20363684

Tattoo: 1731

BW	RATIO	WW	RATIO	ADG	YW	RATIO	ADJ SC	ADJ HIP
74	94	694	98	4.55	1422	104	32.72	52.6

SydGen Enhance

**SydGen Enhance 8077

19151442

**SydGen Rita 4860

*SydGen Exceed 3223

SydGen Rita 2618

**SydGen FATE 2800

#SydGen Rita 8043

SM +70

SW +76

SF +129

SB +201

SC +331

ANGUS

#**Quaker Hill Rampage 0A36

#MCC Daybreak

**QHF Blackcap 6E2 of 4V16 4355

#A A R Ten X 7008 SA

#**Tehama Mary Blackbird Z723

*SydGen Mary Blackbird 7899

19140795

*Tehama Mary Blackbird B244

CED	BW	WW	YW	RADG	SC	DOC	CLAW	ANGLE	HP	CEM	MILK	HS	CW	MARB	RE
+8	+1.6	+79	+150	+35	+1.55	+12	+4.1	+5.2	+15.4	+12	+33	+6.8	+75	+85	+1.23

Dam Progeny Record

BWR

2-87

WWR

1-98

YWR

1-104

IMF

N/A-N/A

UREA

N/A-N/A

RBFT

N/A-N/A

RPFT

N/A-N/A

- Upper percentile \$C, \$B, \$F and RE EPD sired by the 8077 Enhance son we used naturally in the herd. Posted the second highest ADG of all the fall bulls.
- Dam is a daughter of Tehama Mary Blackbird B244, our past donor that sold in the 2016 production sale to Siverado Farms, West Des Moines, IA for \$17,000.
- A flush of the dam's maternal brothers sired by Exceed sold in the 2018 sale to Bruns Angus, Madison, SD for \$16,000, 5 Bar M, Spokane, MO for \$8,000, and C Bar Land & Cattle, Percy, IL for \$4,500.
- In the 2017 sale, maternal brothers to the dam sold to Steve Osgood, Weldon, IA for \$9,500, to Flickerwood Angus, Jackson, MO for \$6,000, and to Mark Wiemerslage, Dorchester, IA for \$5,000.
- Selling half interest and full possession.

146

SydGen Enhance 1521

Birth Date: 09-07-2021

Bull #20365380

Tattoo: 1521

BW	RATIO	WW	RATIO	ADG	YW	RATIO	ADJ SC	ADJ HIP
78	101	812	104	3.51	1374	104	37.40	51.1

*SydGen Exceed 3223

SydGen Enhance

18170041

SydGen Rita 2618

**SydGen Googol

**SydGen Forever Lady 1255

**SydGen Liberty GA 8627

#Fox Run Rita 9308

SM +82

SW +93

SF +87

SB +165

SC +296

ANGUS

#**G A R 100X

#A A R Ten X 7008 SA

#G A R 5050 New Design A91

#G A R Sunrise

#Hpc 5050 4202

*3C Janyce 8026

19363106

**H P C A Sunrise 2172

CED	BW	WW	YW	RADG	SC	DOC	CLAW	ANGLE	HP	CEM	MILK	HS	CW	MARB	RE
+8	-1.2	+78	+136	+28	+1.11	+35	+5.5	+6.1	+16.3	+12	+45	+1.1	+53	+1.02	+84

Dam Progeny Record

BWR

2-100

WWR

2-117

YWR

2-104

IMF

1-109

UREA

1-98

RBFT

1-84

RPFT

1-97

- Dam of this bull was our selection from 3C Cattle Company, Carrollton, MO in their first production sale held in March 2021.
- Dam is an own daughter of H P C A Sunrise 2172, one of the most prolific donors ever for the Hinkle family at Hinkle's Prime Cut Angus, Nevada, MO, including being the dam of the \$625,000 H P C A Sure Fire P245 and several prominent bulls used across the country.

147

SydGen Enhance 1646

Birth Date: 09-14-2021

Bull #20363660

Tattoo: 1646

BW	RATIO	WW	RATIO	ADG	YW	RATIO	ADJ SC	ADJ HIP
78	106	739	104	3.97	1374	107	35.96	50.0

*SydGen Exceed 3223

SydGen Enhance

18170041

SydGen Rita 2618

**SydGen Googol

**SydGen Forever Lady 1255

**SydGen Liberty GA 8627

#Fox Run Rita 9308

SM +59

SW +68

SF +112

SB +180

SC +292

ANGUS

#Bar R Jet Black 5063

#**Connealy Black Granite

Bar R Iris Anita 0113

#**EXAR EZX 3772B

#EXAR Lucy 2766

*EXAR Lucy 9169

19366502

**EXAR Lucy 5710

CED	BW	WW	YW	RADG	SC	DOC	CLAW	ANGLE	HP	CEM	MILK	HS	CW	MARB	RE
+8	+1.4	+78	+148	+31	+1.13	+38	+5.8	+6.0	+12.1	+4	+25	+5.1	+66	+1.11	+38

Dam Progeny Record

BWR

1-106

WWR

1-104

YWR

1-107

IMF

1-127

UREA

1-92

RBFT

1-113

RPFT

1-121

- Dam is a Jet Black daughter that came to SydGen as heifer calf in the 2019 Express Ranches Big Event Sale.
- Stems from the Basin Lucy cow family that has been a stalwart for many years.

3C JANYCE 8026
DAM OF LOT 146

**SYDGEN RITA 4860
AND CALF
DAM OF SYDGEN ENHANCE
8077
GRANDAM OF LOTS 145
AND 150**



148

SydGen Legit 1651

Birth Date: 09-16-2021

Bull #20363663

Tattoo: 1651

BW	RATIO	WW	RATIO	ADG	YW	RATIO	ADJ SC	ADJ HIP
92	119	775	109	4.04	1421	110	41.52	51.3

SydGen Enhance

*SydGen Legit 8515

19459906

**SydGen Forever Lady 5813

*SydGen Exceed 3223

SydGen Rita 2618

#SydGen Contact

*SydGen Forever Lady 8420

SM +55

SW +60

SF +102

SB +157

SC +259

ANGUS

#Connealy Cool 39L

#Connealy Heat 0243

#JMc Jeena Allie 8345 5399

**2 S Top Cut 1216

#2 S 0T26 Executive 402-1036

SydGen Amanda 8706

19459804

2 S 1216 Executive 1036-1456

CED	BW	WW	YW	RADG	SC	DOC	CLAW	ANGLE	HP	CEM	MILK	HS	CW	MARB	RE
+8	+3.1	+73	+133	+30	+2.55	+34	+5.7	+5.6	+10.5	+4	+24	+5.2	+57	+5.7	+8.7

Dam Progeny Record

BWR

2-118

WWR

2-109

YWR

2-108

IMF

2-75

UREA

2-102

RBFT

2-105

RPFT

2-113

- Legit, the Enhance son that sired this bull, was the \$9,500 purchase of Bailey Patterson, Spearman, TX in the 2019 SydGen Production Sale.
- Pollitt Farm, Astoria, IL paid \$5,500 for a maternal brother in the 2021 production sale sired by Spirit.
- Two maternal sisters to the dam also sold in the 2021 sale with a bred heifer purchased by White Oak Farm, Elsberry, MO, and a spring heifer calf sired by Northside was purchased by Phil Burke, Saint Anthony, IN.
- The maternal granddam has 5 natural calves on record with an average weaning ratio of 108.
- Dam's maternal sister sells as Lot 268 in the fall calving division.

149

SydGen Enhance 1652

Birth Date: 09-16-2021

Bull #20363664

Tattoo: 1652

BW	RATIO	WW	RATIO	ADG	YW	RATIO	ADJ SC	ADJ HIP
70	96	742	104	4.88	1523	118	38.02	49.0

*SydGen Exceed 3223

SydGen Enhance

18170041

SydGen Rita 2618

**SydGen Googol

**SydGen Forever Lady 1255

#**SydGen Liberty GA 8627

#Fox Run Rita 9308

SM +74

SW +84

SF +124

SB +181

SC +309

ANGUS

#**Connealy Confidence Plus

Elbanna of Conanga 1209

#Connealy Thunder

#Thomas Patricia 9875

**Spruce Mtn Patricia 349

19484705

#**Thomas Patricia 1604

CED	BW	WW	YW	RADG	SC	DOC	CLAW	ANGLE	HP	CEM	MILK	HS	CW	MARB	RE
+6	+2.6	+82	+158	+35	+1.16	+21	+4.0	+4.8	+12.4	+6	+41	+2.9	+76	+5.8	+1.03

- Upper percentile ranks \$W, \$F, and \$C index values for this stout made Enhance son.
- Number 1 ADG, Number 1 (tie) for adj. YW and Number 3 for adj. REA in the entire fall yearling bull division.
- Dam is an own daughter of Confidence Plus bred at Spruce Mountain Ranch.
- Maternal granddam is an American Angus Association recognized Pathfinder Dam from the Thomas Angus Ranch, Baker City, OR.
- Selling half interest and full possession.

150

SydGen 8077 Enhance 1697 [MIF]

Birth Date: 10-07-2021

Bull #20363677

Tattoo: 1697

BW	RATIO	WW	RATIO	ADG	YW	RATIO	ADJ SC	ADJ HIP
80	101	729	103	3.39	1271	99	35.86	51.2

SydGen Enhance

*SydGen Enhance 8077

19151442

**SydGen Rita 4860

*SydGen Exceed 3223

SydGen Rita 2618

**SydGen FATE 2800

#SydGen Rita 8043

SM +61

SW +63

SF +91

SB +137

SC +239

ANGUS

#**HA Cowboy Up 5405

#HA Outside 3008

#**HA Blackcap Lady 1602

WK Reward 9302

#SydGen Forever Lady 8078

SydGen Forever Lady 7649

19116127

SydGen Forever Lady 3552

CED	BW	WW	YW	RADG	SC	DOC	CLAW	ANGLE	HP	CEM	MILK	HS	CW	MARB	RE
+7	+8	+66	+125	+31	+1.34	+16	+3.8	+4.3	+15.6	+12	+32	+7.2	+46	+5.3	+5.9

Dam Progeny Record



LOT 151 - SYDGEN WESTSIDE 1619

SYDGEN MERIT 0632
MATERNAL BROTHER TO LOT 151SYDGEN BLACKSMITH 0621
MATERNAL BROTHER TO LOT 152

151 SydGen Westside 1619

Birth Date: 09-07-2021

Bull 20363652

Tattoo: 1619

BW	RATIO	WW	RATIO	ADG	YW	RATIO	ADJ SC	ADJ HIP
98	123	768	108	3.84	1382	107	39.74	51.8

*Bakers Northside 6007

*SydGen Westside 9395

19758252

*SydGen Forever Lady 7486

*K C F Bennett Southside
Bakers Ericamere 3128

*SydGen Exceed 3223

*SydGen Forever Lady 5813

ANGUS

#Connealy Cool 39L

SydGen MO Blackbird 6415

18644363

SydGen MO Blackbird 4388

#Connealy Heat 0243

#JMc Jeena Allie 8345 5399

S A F Top Dollar

*SydGen MO Blackbird 9458

\$M +71

SW +63

SF +125

SB +202

SC +333

CED	BW	WW	YW	RADG	SC	DOC	CLAW	ANGLE	HP	CEM	MILK	HS	CW	MARB	RE
+1	+3.4	+67	+124	+26	+2.33	+20	+35	+47	+15.0	+5	+34	+56	+71	+1.09	+95

Dam Progeny Record	BWR	WWR	YWR	IMF	UREA	RBFT	RPFT
4-109	4-100	4-103	3-91	3-103	3-98	3-92	3-92

- Balanced trait bull with strong \$C and \$B index values in this son of the \$20,000 Westside.
- A maternal brother, SydGen Merit 0632, sold in the 2021 SydGen production sale for \$10,000 to Seven T Farms LLC, Washington, MO.
- Mark Shoemaker, Owensville, MO purchased a maternal brother to the dam sired by Wake Up Call for \$4,000.
- Selling half interest and full possession.

153 SydGen Advent 1584 [DDC]

Birth Date: 08-31-2021

Bull *20363644

Tattoo: 1584

BW	RATIO	WW	RATIO	ADG	YW	RATIO	ADJ SC	ADJ HIP
82	103	755	106	3.24	1273	99	38.49	50.6

*Bakers Northside 6007

*SydGen Advent GA 9778

19758317

*EXAR Rita 4887

*K C F Bennett Southside
Bakers Ericamere 3128

*EXAR Denver 2002B

*S JH 5050 of 6108 1061

ANGUS

#Connealy Forward

*SydGen Royal Queen 5821

18472096

#SydGen Royal Queen 3062

#Connealy Onward

Becky Lee of Conanga 74

#B/R New Design 323

*S A F Royal Queen 0105

\$M +43

SW +60

SF +98

SB +147

SC +234

CED	BW	WW	YW	RADG	SC	DOC	CLAW	ANGLE	HP	CEM	MILK	HS	CW	MARB	RE
+7	+1.7	+63	+116	+25	+1.21	+10	+56	+60	+10.7	+10	+30	+22	+54	+63	+51

Dam Progeny Record	BWR	WWR	YWR	IMF	UREA	RBFT	RPFT
5-99	5-95	3-98	3-82	3-96	3-107	3-95	3-95

- Bradley Cattle, Marshfield, MO purchased a maternal sister in the 2021 SydGen Production Sale.
- The maternal grandam was a designated Pathfinder Dam and a donor in the SydGen ET program, and her son sired by C C & 7 sells as Lot 87 in the spring bull calf division.
- Dam's maternal brothers have sold in past SydGen sales to Jar Licker Farms, Cameron, MO for \$5,500, to Brandt Farms, Corning, IA for \$4,800, to Chad Campbell, Martinsburg, MO for \$4,750, and to George Glascock, LaBelle, MO for \$4,000.
- The dam sells in the fall calving division as Lot 281.

152 SydGen Westside 1582

Birth Date: 08-31-2021

Bull *20363643

Tattoo: 1582

BW	RATIO	WW	RATIO	ADG	YW	RATIO	ADJ SC	ADJ HIP
74	94	728	102	2.96	1202	93	36.68	49.6

*Bakers Northside 6007

*SydGen Westside 9395

19758252

*SydGen Forever Lady 7486

*K C F Bennett Southside
Bakers Ericamere 3128

*SydGen Exceed 3223

*SydGen Forever Lady 5813

ANGUS

*SydGen Omaha 5026

*SydGen Royal Queen 7621

19036236

#*SydGen Royal Queen 4891

#EXAR Denver 2002B

*SydGen Intense 1120

*SydGen Liberty GA 8627

SydGen Royal Queen 4286

\$M +87

SW +66

SF +79

SB +136

SC +263

CED	BW	WW	YW	RADG	SC	DOC	CLAW	ANGLE	HP	CEM	MILK	HS	CW	MARB	RE
+12	-1.0	+47	+86	+19	+4.1	+13	+47	+51	+17.6	+13	+43	+53	+39	+85	+41

Dam Progeny Record	BWR	WWR	YWR	IMF	UREA	RBFT	RPFT
3-95	3-103	3-99	2-105	2-95	2-113	2-95	2-95

- Low BW calving ease bull.
- Maternal brother was featured in our 2021 sale at \$7,000 to 4 A Angus Farms, Beaufort, MO for \$7,000.
- Turner Farms, Belgrade, MO purchased the maternal grandam in the 2020 SydGen Production Sale for \$5,900. She was a Pathfinder Dam with an average weaning ratio of 109 on five calves.
- A maternal brother to the dam sired by Cool sold in our 2017 sale for \$8,000 to McDonald Cattle Company, Sullivan, MO.
- Dam's maternal sister has an Early Bird son selling as Lot 166, and another maternal sister has a bull selling by Volunteer as Lot 90.

Cowboy Logic #20

One of the toughest decisions we make each year is determining which genetic values and what performance data should be printed in the sale book. Our preference is to print the data most breeders use in their selection decisions, and that is what we believe we have included. We also prefer to condense the data as much as possible, so the information is easier to read and quicker to comprehend when one is making decisions at the pace of an auction sale. This year, you will see we have added the HS (Hair Shedding) EPD to the layout, since several phenotypes from our herd have been submitted over the years. Meanwhile, all registration numbers are provided here, and every EPD and bio-economic index is available to you on the EPD/Pedigree Lookup page at www.angus.org. On sale day, the most current EPDs on all Lots will also be posted.



SYDGEN FATE 0727
MATERNAL BROTHER TO
LOT 156



**SYDGEN BLACK
PEARL 0534**
MATERNAL BROTHER
TO LOT 154



**SYDGEN NORTHERN
MISS 8554**
GREAT GRANDAM OF
LOT 157



SYDGEN ANITA 8611
GRANDAM OF
LOTS 155, 156 & A57

154 SydGen Megahit 1522

Birth Date: 09-08-2021

Bull #20367394

Tattoo: 1522

BW	RATIO	WW	RATIO	ADG	YW	RATIO	ADJ SC	ADJ HIP
84	106	758	97	3.25	1278	97	35.43	51.6

Hoff Blackbuster SC 929 1612

+Hoff Investor S C 929

Hoff Christine S C 7195 929

#Hoff Heartland S C 456

Hoff Lady Ace S C 884

*Jindra Megahit
17731559

Hoff Sweetheart S C 216

ANGUS
POWERED BY ANGUS GENETICS

SydGen Enhance

*SydGen Henrietta Pride 7474

19069769 *EXAR Henrietta Pride 5820

*SydGen Exceed 3223

SydGen Rita 2618

*EXAR Denver 2002B

*EXAR Henrietta Pride 1676

\$M	+58
\$W	+68
\$F	+94
\$B	+145
\$C	+246

CED	BW	WW	YW	RADG	SC	DOC	CLAW	ANGLE	HP	CEM	MILK	HS	CW	MARB	RE
+12	+3	+77	+127	+23	+62	+19	+40	+34	+11.4	+9	+22	+42	+53	+50	+83

Dam Progeny Record	BWR	WWR	YWR	IMF	UREA	RBFT	RPFT
3-106	3-105	3-108	3-66	3-104	3-77	3-81	

- 5 Bar M, Spokane, MO paid \$24,500 for a maternal brother sired by Black Pearl that was the top ADG and 2nd highest YW in the fall bull division of the 2021 SydGen Production Sale.
- A maternal brother sired by FATE in the 2020 production sale sold to JM Angus, Poplar Bluff, MO for \$5,750.
- The dam's maternal sister produced a bull selling in the 2021 sale for \$5,500 to Pollitt Farm, Astoria, IL
- Grandam sold in the 2018 sale for \$20,000 to Greiner Angus, Kalona, IA.
- Selling half interest and full possession.

155 SydGen Jeremiah 1696

Birth Date: 10-06-2021

Bull #20363676

Tattoo: 1696

BW	RATIO	WW	RATIO	ADG	YW	RATIO	ADJ SC	ADJ HIP
88	114	757	106	3.23	1274	99	34.66	51.7

#*G A R Prophet

#C R A Bextor 872 5205 608

+G A R Objective 1885

*#Connealy Forward

*#Three Trees Anita 5133

*BCA Jeremiah 5103
18323784

SydGen Anita 8611

ANGUS
POWERED BY ANGUS GENETICS

*#SydGen Fastlane 3450

SydGen Rita 8655

19459792 SydGen Rita 4626

*#Connealy Forward

SydGen Royal Queen 4286

*#SydGen C C & 7

*#PF 5899 Rita 9535

\$M	+61
\$W	+48
\$F	+110
\$B	+205
\$C	+327

CED	BW	WW	YW	RADG	SC	DOC	CLAW	ANGLE	HP	CEM	MILK	HS	CW	MARB	RE
+1	+5.3	+72	+132	+31	+72	+52	+61	+16.5	+6	+22	+45	+65	+1.48	+66	

Dam Progeny Record	BWR	WWR	YWR	IMF	UREA	RBFT	RPFT
2-110	1-106	1-99	1-128	1-87	1-84	1-109	

- This Jeremiah son posts one of the highest MARB EPDs in the bull offering and has \$B and \$C indexes in the top 1% of non-parent bulls of the breed.
- Dam is a daughter of a female purchased in the 2019 SydGen sale by Greg Young, Mendon, MO for \$5,500.
- Oakalla Valley Partnership, Greencastle, IN selected a maternal brother to the dam in our 2017 sale sired by Stud for \$5,000.
- Selling half interest and full possession.

156 SydGen Jeremiah 1711

Birth Date: 10-17-2021

Bull #20363681

Tattoo: 1711

BW	RATIO	WW	RATIO	ADG	YW	RATIO	ADJ SC	ADJ HIP
88	110	727	102	3.55	1295	100	43.02	52.8

#*G A R Prophet

#C R A Bextor 872 5205 608

+G A R Objective 1885

*#Connealy Forward

*#Three Trees Anita 5133

*BCA Jeremiah 5103
18323784

SydGen Anita 8611

ANGUS
POWERED BY ANGUS GENETICS

*#G A R Sure Fire

*Goode Sure Fire 6580

18537959 *Goode Prophet 4816

*#Connealy In Sure 8524

+Chair Rock 5050 G A R 8086

*#G A R Prophet

+Goode 28 Ambush 0330

\$M	+84
\$W	+77
\$F	+88
\$B	+166
\$C	+299

CED	BW	WW	YW	RADG	SC	DOC	CLAW	ANGLE	HP	CEM	MILK	HS	CW	MARB	RE
+4	+3.6	+78	+137	+23	+2.26	+17	+54	+4.8	+16.7	+11	+37	+55	+58	+1.22	+53

Dam Progeny Record	BWR	WWR	YWR	IMF	UREA	RBFT	RPFT
3-102	2-103	2-100	2-151	2-103	2-98	2-107	

- Tony Peckenpough, Carthage, SD purchased a maternal brother, SydGen FATE 0720, in the 2021 SydGen Production Sale for \$11,000.
- Dam came to SydGen as a baby calf as side of a cow purchased from Goode Angus, Pampa, TX.
- Grandam sold in the 2019 sale going to Roper Cattle Company, Lebanon, MO.
- Scanned the top %IMF in his contemporary group, and Number 2 of the entire division.
- Selling half interest and full possession.

157 SydGen Jeremiah 1669

Birth Date: 09-28-2021

Bull 20363671

Tattoo: 1669

BW	RATIO	WW	RATIO	ADG	YW	RATIO	ADJ SC	ADJ HIP
82	103	809	114	3.04	1295	101	36.38	51.7

#*G A R Prophet

#C R A Bextor 872 5205 608

+G A R Objective 1885

*#Connealy Forward

*#Three Trees Anita 5133

*BCA Jeremiah 5103
18323784

SydGen Anita 8611

ANGUS
POWERED BY ANGUS GENETICS

*#SydGen Liberty GA 8627

SydGen Northern Miss 5040

18148531 SydGen Northern Miss 2204

*#Connealy Forward

+SydGen Blackbird GA 051

SydGen Turbo 6684

SydGen Northern Miss 8554

\$M	+77
\$W	+65
\$F	+82
\$B	+122
\$C	+235

CED	BW	WW	YW	RADG	SC	DOC	CLAW	ANGLE	HP	CEM	MILK	HS	CW	MARB	RE
+5	+3.0	+68	+114	+22	+94	+19	+44	+5.2	+14.8	+15	+29	+82	+49	+35	+48

Dam Progeny Record	BWR	WWR	YWR	IMF	UREA	RBFT	RPFT
4-99	3-107	1-101	2-114	2-97	2-84	2-114	

- A full brother sold in the 2019 sale going to Tim Kueckelhan, Booneville, MO for \$4,500.
- Dam's maternal sister sired by Cool sold in the 2018 production sale to Chamness Angus, Anna, IL for \$4,000.
- The dam is selling in the fall calving group as Lot 286.

Replacement Policy

We guarantee that all bulls and females over 7 months of age at time of sale are fertile. If you have an infertility problem with any SydGen animal, you must contact us before culling the animal for any credit to be issued. It is the buyer's responsibility to return the animal to the seller in good breeding condition. SydGen reserves the right, on a case by case basis, to determine whether the animal be returned or sold for salvage.

If a bull does not pass a breeding soundness evaluation or does not settle cows naturally, we will provide you with a satisfactory replacement or issue you a credit equal to the bull's purchase price minus the salvage value received for that bull. If the animal is returned, the credit will be for the full amount paid for the animal. This credit will include the cost of the wintering fee if that service was used, and can

be used at any future SydGen or SydGen Influence Sale toward any animal sold by us.

If a female is determined to be a non-breeder, we will offer you the difference of her purchase price minus her salvage value as a credit in any future SydGen Sale. Or, we will credit you with the full purchase price if she is returned. If a female sold as bred turns out to be open, we will refund 30% of the amount paid. She then would still qualify for the remainder of the credit if she does not breed back. Heifers that are flushed prior to having their first calf carry no breeding guarantee. Guarantee is null and void if the animal dies. This guarantee is in addition to the Sale Terms and Conditions of the American Angus Association, which also apply



LOT 162 - SYDGEN EARLY BIRD 1678 SydGen Early Bird 1678

162

Birth Date: 10-02-2021

Bull #20363674

Tattoo: 1678

BW	RATIO	WW	RATIO	ADG	YW	RATIO	ADJ SC	ADJ HIP
72	94	729	103	3.96	1363	106	37.70	51.0

*H P C A Early Bird 65
18459971

*G A R Early Bird
*H P C A 5050 G191

*G A R Daylight
*G A R Progress 830
*G A R New Design 5050
*H P C A Objective A729

SM	+91
SW	+72
SF	+96
SB	+169
SC	+310

ANGUS

*Baldridge Colonel C251

*baldridge Xpand x743
*Baldridge Isabel Y69
*V A R Generation 2100
*Deer Valley Rita 2711

*Pollard Rita 8135

*Vintage Rita 5048

CED	BW	WW	YW	RADG	SC	DOC	CLAW	ANGLE	HP	CEM	MILK	HS	CW	MARB	RE
+10	+6	+63	+106	+27	+55	+18	+35	+29	+14.0	+14	+33	+60	+49	+91	+1.16

Dam Progeny Record	BWR	WWR	YWR	IMF	UREA	RBFT	RPFT
2-108	2-104	1-106	1-118	1-117	1-129	1-126	

- An Early Bird son with a high percentile RE EPD, that scanned an adj. REA of 17.5, largest of all the fall yearling bulls.
- The dam sired by Baldridge Colonel was a bred heifer selected from the 2019 Pollard Farms Production Sale in Waukomis, OK.
- Strong performance, scan data and structure will sort this bull up on sale day.
- Selling half interest and full possession.

SydGen Early Bird 1725

163

Birth Date: 10-28-2021

Bull #20363683

Tattoo: 1725

BW	RATIO	WW	RATIO	ADG	YW	RATIO	ADJ SC	ADJ HIP
86	108	662	93	3.57	1233	96	38.34	51.4

*H P C A Early Bird 65
18459971

*G A R Early Bird
*H P C A 5050 G191

*G A R Daylight
*G A R Progress 830
*G A R New Design 5050
*H P C A Objective A729

SM	+65
SW	+65
SF	+102
SB	+186
SC	+306

ANGUS

#Connealy Cool 39L

#Connealy Heat 0243

SydGen Royal Queen 5419

*SydGen Royal Queen 2598

#JMc Jeena Allie 8345 5399

*SydGen Truett 6228

SydGen Royal Queen 4286

CED	BW	WW	YW	RADG	SC	DOC	CLAW	ANGLE	HP	CEM	MILK	HS	CW	MARB	RE
+11	+5	+64	+115	+26	+1.19	+18	+56	+50	+14.3	+10	+30	+47	+56	+1.11	+1.19

Dam Progeny Record	BWR	WWR	YWR	IMF	UREA	RBFT	RPFT
4-99	4-99	2-96	2-109	2-100	2-88	2-87	

- A carcass improving prospect that brings along the calving ease confidence found in the Early Bird sons.
- Cardinal Hill Farms LLC, Glasgow, KY bought a maternal sister in our 2019 sale.
- A maternal brother to the dam sold in 2016 for \$4,750 to Rocking P Farm, Homer, WV.
- The maternal grandam sold in the 2018 SydGen Production Sale to BCA Angus, Adair, IA for \$6,000.
- Dam is selling in the fall calving division as Lot 265.

SydGen Early Bird 1708

164

Birth Date: 10-13-2021

Bull #20363680

Tattoo: 1708

BW	RATIO	WW	RATIO	ADG	YW	RATIO	ADJ SC	ADJ HIP
78	101	730	103	3.12	1229	96	36.39	49.2

*H P C A Early Bird 65
18459971

*G A R Early Bird
*H P C A 5050 G191

*G A R Daylight
*G A R Progress 830
*G A R New Design 5050
*H P C A Objective A729

SM	+73
SW	+58
SF	+94
SB	+180
SC	+306

ANGUS

*SydGen Rock Star 3461

*SydGen Rocky Road 2060

*SydGen Forever Lady 8544

*SydGen Forever Lady 1255

*SydGen Forever Lady 8420

*SydGen 928 Destination 5420

SydGen Forever Lady 8114

CED	BW	WW	YW	RADG	SC	DOC	CLAW	ANGLE	HP	CEM	MILK	HS	CW	MARB	RE
+6	+2.2	+62	+108	+22	+64	+25	+43	+41	+13.9	+8	+27	+46	+54	+1.15	+1.07

- Upper % RE EPD, \$B, and \$C, and posted the third highest %IMF of all fall bulls.
- SydGen Exceed 3223 is a maternal brother to the dam of this bull and he sold in our 2013 production sale for \$5,000 to Shawnee Winds Angus, Jefferson City, MO—the rest is history for that bull's impact on the SydGen program and the Angus breed.



CIRCLE M BLACKCAP 7005 DAM OF LOT 165 SELLS AS LOT 283



SYDGEN ROYAL QUEEN 2598 GRANDAM OF LOT 163

SydGen Early Bird 1545

165

Birth Date: 10-11-2021

Bull #20363638

Tattoo: 1545

BW	RATIO	WW	RATIO	ADG	YW	RATIO	ADJ SC	ADJ HIP
83	104	751	96	3.42	1298	98	41.33	51.8

*H P C A Early Bird 65
18459971

*G A R Early Bird
*H P C A 5050 G191

*G A R Daylight
*G A R Progress 830
*G A R New Design 5050
*H P C A Objective A729

SM	+74
SW	+68
SF	+95
SB	+186
SC	+315

ANGUS

Circle M Conversion 4073

Circle M Blackcap 7005

Circle M Blackcap 5001

*Silveiras Conversion 8064
Circle M Blackcap 0091
*SydGen For All
#Circle M Blackcap 2045

CED	BW	WW	YW	RADG	SC	DOC	CLAW	ANGLE	HP	CEM	MILK	HS	CW	MARB	RE
+3	+3.1	+68	+113	+24	+2.31	+21	+50	+44	+15.6	+8	+34	+42	+54	+1.33	+1.09

Dam Progeny Record	BWR	WWR	YWR	IMF	UREA	RBFT	RPFT
3-103	2-95	2-99	2-131	2-102	2-95	2-94	

- Carcass improving genetics with top percentiles for both MARB and RE EPDs.
- Scanned the second largest REA and the fourth highest IMF of all the fall bulls.
- Maternal sister in our 2020 sale brought \$3,400 to MW Cattle Company, Mexico, MO.
- Dam was produced by Circle M Farms, Mexico, MO and added to the SydGen program as a yearling heifer, and she is featured as Lot 283.
- Selling half interest and full possession.

SydGen Early Bird 1665

166

Birth Date: 09-27-2021

Bull #20363669

Tattoo: 1665

BW	RATIO	WW	RATIO	ADG	YW	RATIO	ADJ SC	ADJ HIP
75	98	688	97	3.52	1251	97	37.38	49.9

*H P C A Early Bird 65
18459971

*G A R Early Bird
*H P C A 5050 G191

*G A R Daylight
*G A R Progress 830
*G A R New Design 5050
*H P C A Objective A729

SM	+69
SW	+55
SF	+98
SB	+158
SC	+274

ANGUS

*SydGen Wake Up Call 9446

*SydGen Royal Queen 8623

*SydGen Royal Queen 4891

#SydGen Contact
SydGen Forever Lady 4087
*SydGen Liberty GA 8627
SydGen Royal Queen 4286

CED	BW	WW	YW	RADG	SC	DOC	CLAW	ANGLE	HP	CEM	MILK	HS	CW	MARB	RE
+10	+1	+49	+90	+24	+78	+31	+36	+44	+12.0	+14	+34	+55	+47	+65	+1.17

Dam Progeny Record	BWR	WWR	YWR	IMF	UREA	RBFT	RPFT
2-95	1-97	1-97	1-67	1-101	1-90	1-82	

- McDonald Cattle Company, Sullivan, MO purchased a maternal brother to the dam for \$8,000 through our 2017 sale.
- The maternal grandam is a Pathfinder Dam that sold in the 2020 SydGen Production Sale to Turner Farms, Belgrade, MO for \$5,900.
- A maternal sister to the dam produced the Volunteer son featured as Lot 90, and another maternal sister is the dam of the Westside son featured as Lot 152.

SydGen Gavel 1733

167

Birth Date: 11-07-2021

Bull #20363685

Tattoo: 1733

BW	RATIO	WW	RATIO	ADG	YW	RATIO	ADJ SC	ADJ HIP
82	104	677	95	3.67	1264	92	36.85	51.3

*Baldridge Colonel C251
*SydGen KCF Gavel 8361
19195196

*K C F Miss Fortress B398

*baldridge Xpand x743
*Baldridge Isabel Y69
*K C F Bennett Fortress
K C F Miss Southside 2541

SM	+53
SW	+66
SF	+106
SB	+179
SC	+285

ANGUS

SydGen Big League

WPAF 25 Forever Lady 38-862

WPAF ALL Forever Lady 51-38

*SydGen Blacksmith 4010
SydGen Royal Lass 1167

*WPAF All Net 110
*WPAF Forever Lady 5717-51

CED	BW	WW	YW	RADG	SC	DOC	CLAW	ANGLE	HP	CEM	MILK	HS	CW	MARB	RE
+9	+0	+66	+126	+31	+1.89	+15	+46	+53	+12.7	+13	+33	+46	+60	+1.07	+55

Dam Progeny Record	BWR	WWR	YWR	IMF	UREA	RBFT	RPFT
2-100	2-96	2-94	1-74	1-92	1-79	1-79	

- A maternal brother sired by Expansion sold in the 2021 SydGen sale for \$3,750 to Seth & Brittany Wilbanks, Hughesville, MO.
- Dam was purchased from Wiederstein Angus, Audubon, IA in their 2020 sale, and she is sired by Big League who sold in our 2016 sale for \$12,000 as the top-selling spring bull calf.

- Dam is a maternal sister to the \$95,000 top selling female in the 2016 SydGen Production Sale to Spruce Mountain Ranch, Larkspur, CO and Crazy K Ranch, Michie, TN.
- Other maternal brothers to the dam sold in past sales to Donald Weidner, Tina, MO and Robert Seamster, Queen City, MO.



LOT 168 - SYDGEN COOL 1649

BASIN LUCY S161
MATERNAL GREAT
GRANDAM OF LOT 172SPRUCE MTN RITA 5006
GRANDAM OF LOT 170

168 **SydGen Cool 1649**
Birth Date: 09-15-2021 Bull 20363662 Tattoo: 1649

BW	RATIO	WW	RATIO	ADG	YW	RATIO	ADJ SC	ADJ HIP
78	98	687	97	3.83	1300	101	37.50	50.0

#Connealy Heat 0243
#Connealy Cool 39L
17586776 #+JMc Jeena Allie 8345 5399

#*Connealy All Around
Bunty Lanna of Conanga 556
#*H A Power Alliance 1025
Jeena of Conanga 357

#G A R Objective 7125
+SF Tiara X151
+SydGen Jaguar 9368
SydGen Primrose 0116

SM	+84
SW	+62
SF	+97
SB	+150
SC	+279

ANGUS
Powered by Angus Genetics

#*SF Speedway A187
SydGen Primrose 6628
18646769 SydGen Primrose 3571

CED	BW	WW	YW	RADG	SC	DOC	CLAW	ANGLE	HP	CEM	MILK	HS	CW	MARB	RE
+11	-2	+61	+113	+25	+1.74	+32	+42	+46	+14.0	+8	+26	+42	+48	+71	+56

Dam Progeny Record	BWR	WWR	YWR	IMF	UREA	RBFT	RPFT
4-100	1-97	1-101	1-118	1-103	1-135	1-147	

- The long-term influence of Connealy Cool is evident throughout this sale offering, and this is one of his top sons phenotypically.
- Edward Coyle, Verona, KY bought a maternal brother to the dam in the 2016 SydGen Production Sale for \$3,000.
- A maternal sister to the dam produced a spring bull calf that sold at \$3,000 in the 2020 SydGen sale to JLR Angus, Unionville, MO, and the bred heifer selling as Lot 364.
- Selling half interest and full possession.

169 **SydGen Volunteer 1640**
Birth Date: 09-11-2021 Bull *20363656 Tattoo: 1640

BW	RATIO	WW	RATIO	ADG	YW	RATIO	ADJ SC	ADJ HIP
71	93	668	94	3.90	1292	100	35.36	52.2

*E W A Peyton 642
#De-su Volunteer B122
19352491 #*E W A 3128 of 9067 Weigh Up

*Quaker Hill Manning 4EX9
#*E W A 444 of 968 Progress
#Plattmire Weigh Up K360
#Rita 9067 of Rita SM13 Obj

*SydGen Exceed 3223
SydGen Rita 2618
#SydGen C C & 7
Nardelli Great Rita 920

SM	+70
SW	+75
SF	+101
SB	+186
SC	+311

ANGUS
Powered by Angus Genetics

SydGen Enhance
#BDF Lovely Rita 8008
19249871 BDF Lovely Rita 5328

CED	BW	WW	YW	RADG	SC	DOC	CLAW	ANGLE	HP	CEM	MILK	HS	CW	MARB	RE
+19	-3.7	+60	+116	+27	+4.4	+23	+51	+58	+15.0	+16	+44	+20	+55	+1.21	+84

Dam Progeny Record	BWR	WWR	YWR	IMF	UREA	RBFT	RPFT
2-97	1-94	1-100	1-87	1-97	1-71	1-85	

- This Volunteer son has the lowest BW EPD in the fall bull offering, yet posts upper percentile ranks for \$B and \$C index values.
- Dam came to SydGen as a bred heifer through the 2020 Cardinal Hill Farms LLC Production Sale in Glasgow, KY.
- Dam is a product of a golden cross at SydGen being sired by Enhance and out of a daughter of CC & 7.

170 **SydGen Enhance 1645**
Birth Date: 09-13-2021 Bull *20363659 Tattoo: 1645

BW	RATIO	WW	RATIO	ADG	YW	RATIO	ADJ SC	ADJ HIP
75	98	769	108	3.91	1395	108	38.43	49.7

*SydGen Exceed 3223
SydGen Enhance
18170041 SydGen Rita 2618

*SydGen Googol
#*SydGen Forever Lady 1255
#*SydGen Liberty GA 8627
#Fox Run Rita 9308

*baldridge Xpand x743
#Baldridge Isabel Y69
#Deer Valley All In
#BoBo Rita 1559

SM	+68
SW	+69
SF	+92
SB	+163
SC	+279

ANGUS
Powered by Angus Genetics

#*Baldridge Colonel C251
#*Spruce Mtn Rita 9015
19380385 #*Spruce Mtn Rita 5006

CED	BW	WW	YW	RADG	SC	DOC	CLAW	ANGLE	HP	CEM	MILK	HS	CW	MARB	RE
+9	+0	+65	+125	+28	+1.36	+23	+40	+49	+11.1	+10	+33	+25	+49	+98	+67

- Enhance son with above average weaning performance.
- Dam is a first calf daughter of Colonel that we purchased as a heifer calf through the 2019 Spruce Mountain Ranch production sale.

171 **SydGen Gavel 1666**
Birth Date: 09-27-2021 Bull *20363670 Tattoo: 1666

BW	RATIO	WW	RATIO	ADG	YW	RATIO	ADJ SC	ADJ HIP
76	99	727	102	3.71	1321	102	37.88	51.2

*SydGen KCF Gavel 8361
19195196 #*C F Miss Fortress B398

*Baldridge Colonel C251
#baldridge Xpand x743
#Baldridge Isabel Y69
#*K C F Bennett Fortress
K C F Miss Southside Z541

*Silveiras Conversion 8064
#Hickory Hill Erica 009
#SydGen Straight Up 8998
#SydGen Roseanne 1629

SM	+98
SW	+73
SF	+95
SB	+163
SC	+309

ANGUS
Powered by Angus Genetics

*BUBS Southern Charm AA31
SydGen Roseanne 8520
19461269 SydGen Roseanne 3660

CED	BW	WW	YW	RADG	SC	DOC	CLAW	ANGLE	HP	CEM	MILK	HS	CW	MARB	RE
+8	-8	+58	+109	+27	+1.40	+26	+22	+47	+18.8	+8	+43	+31	+48	+92	+67

Dam Progeny Record	BWR	WWR	YWR	IMF	UREA	RBFT	RPFT
2-102	2-102	2-99	2-122	2-104	2-122	2-106	

- Top tier \$M and \$C index values for this Gavel son.
- Mershon Cattle LLC, Buckner, MO purchased a maternal brother sired by Stealth in the 2021 SydGen sale for \$4,500.
- Maternal sisters to the dam sell in the fall calving division as Lots 287 and 289.

172 **SydGen Gavel 1673**
Birth Date: 09-30-2021 Bull *20363673 Tattoo: 1673

BW	RATIO	WW	RATIO	ADG	YW	RATIO	ADJ SC	ADJ HIP
80	104	747	105	2.73	1184	100	39.47	50.0

*SydGen KCF Gavel 8361
19195196 #*C F Miss Fortress B398

*Baldridge Colonel C251
#baldridge Xpand x743
#Baldridge Isabel Y69
#*K C F Bennett Fortress
K C F Miss Southside Z541

#Connealy Heat 0243
#*JMc Jeena Allie 8345 5399
#*Riverbend Peerless 0016
#Basin Lucy S161

SM	+86
SW	+74
SF	+101
SB	+165
SC	+300

ANGUS
Powered by Angus Genetics

#Connealy Cool 39L
SydGen Lucy 8739
19459813 SydGen Lucy 3334

CED	BW	WW	YW	RADG	SC	DOC	CLAW	ANGLE	HP	CEM	MILK	HS	CW	MARB	RE
+7	-2	+62	+111	+26	+1.98	+27	+37	+47	+17.1	+7	+39	+47	+56	+90	+54

Dam Progeny Record	BWR	WWR	YWR	IMF	UREA	RBFT	RPFT
2-114	1-105	1-100	1-100	1-100	1-100	1-100	

- A maternal brother to the dam sold in 2021 for \$3,000 to John & Kay Humphrey, Mokane, MO.
- Dam is a young daughter of Cool produced by a female we purchased as a pregnancy from Riverbend Ranch, Idaho Falls, ID.

173 **SydGen Blacksmith 1604**
Birth Date: 09-04-2021 Bull *20363647 Tattoo: 1604

BW	RATIO	WW	RATIO	ADG	YW	RATIO	ADJ SC	ADJ HIP
78	99	738	104	3.88	1359	106	37.80	52.2

*SydGen Blacksmith 4010
17871732 #*SydGen June 1239

#*B/R Ambush 28
2 Bar 5050 New Design 8050
#*SydGen Contract 9410
#SydGen June 7600

#Connealy Heat 0243
#*JMc Jeena Allie 8345 5399
#SydGen Mandate 6079
SydGen Forever Lady 7311

SM	+61
SW	+76
SF	+113
SB	+172
SC	+284

ANGUS
Powered by Angus Genetics

#Connealy Cool 39L
#SydGen Forever Lady 7930
18908131 SydGen Forever Lady 1560

CED	BW	WW	YW	RADG	SC	DOC	CLAW	ANGLE	HP	CEM	MILK	HS	CW	MARB	RE
+9	+1.0	+76	+140	+28	+1.57	+32	+55	+52	+11.6	+12	+35	+40	+71	+68	+91

Dam Progeny Record	BWR	WWR	YWR	IMF	UREA	RBFT	RPFT
3-95	3-103	3-104	3-106	3-92	3-103	3-100	

- L & S Farms, Westphalia, MO purchased a maternal brother sired by Omaha in the 2021 production sale for \$6,000, with another maternal brother sired by Early Bird selling in the 2020 sale for \$3,500 to Kenneth Rehagen, Jefferson City, MO.
- Pollard Farms, Waukomis, OK selected a maternal sister to the dam in the 2015 sale at \$24,000, with other maternal sisters selling to Lonesome River Ranch, Anselmo, NE in 2016 for \$6,000, to Express Ranches, Yukon, OK for \$4,000, and to Jim Wittmeier, Humansville, MO in 2019, and to Henebry Farms, Hawk Point, MO in 2018.
- Extra frame and length in this bull.



LOT 174 - SYDGEN RESOLVE 1552

174

Birth Date: 11-02-2021

Bull *20363641

Tattoo: 1552

BW	RATIO	WW	RATIO	ADG	YW	RATIO	ADJ SC	ADJ HIP
84	105	779	100	3.96	1413	100	34.50	51.6

*SydGen Multi Tool 2432
*SydGen Resolve 7132
18769311 *SydGen Dixie Erica 5104

*PA Power Tool 9108
SydGen Ester 9089
**SydGen FATE 2800
Werner Dixie Erica 3045

\$M	+80
\$W	+69
\$F	+88
\$B	+152
\$C	+277

ANGUS
Trained by Morgan Genetics

*L/R Colt 45 3045

Circle A Protet 5393

18365684 #Circle A Protet 3643

CED	BW	WW	YW	RADG	SC	DOC	CLAW	ANGLE	HP	CEM	MILK	HS	CW	MARB	RE
+11	-9	+62	+113	+24	+30	+15	+49	+50	+15.8	+14	+31	+52	+45	+80	+84

Dam	BWR	WWR	YWR	IMF	UREA	RBFT	RPFT
Progeny	5-108	5-109	5-105	3-84	3-104	3-89	3-98
Record							

- Amonett Farms, Byrdstown, TN purchased a maternal brother in our 2018 production sale for \$5,500, and a maternal brother sired by Cool sold in the 2020 sale for \$5,000 to Stephen Magruder, Fordland, MO.
- Keith Gorrell, Marshall, MO bought another maternal brother sired by Exceed in the 2021 SydGen sale for \$5,000.
- Maternal grandam is a Pathfinder Dam that we purchased in a past Circle A Angus sale, Iberia, MO.
- Dam has compiled a tremendous production record and sells as Lot 259 in the fall calving

SydGen Resolve 1537

175

Birth Date: 10-01-2021

Bull 20363635

Tattoo: 1537

BW	RATIO	WW	RATIO	ADG	YW	RATIO	ADJ SC	ADJ HIP
72	90	715	92	3.53	1280	97	38.01	51.0

*SydGen Multi Tool 2432
*SydGen Resolve 7132
18769311 *SydGen Dixie Erica 5104

*PA Power Tool 9108
SydGen Ester 9089
**SydGen FATE 2800
Werner Dixie Erica 3045

\$M	+55
\$W	+57
\$F	+105
\$B	+177
\$C	+285

ANGUS
Trained by Morgan Genetics

**SydGen FATE 2800

SydGen Royal Queen 6416

18644364 *SydGen Royal Queen 4832

CED	BW	WW	YW	RADG	SC	DOC	CLAW	ANGLE	HP	CEM	MILK	HS	CW	MARB	RE
+11	+1.1	+52	+103	+27	+1.35	+10	+53	+59	+12.8	+13	+37	+31	+52	+84	+1.24

Dam	BWR	WWR	YWR	IMF	UREA	RBFT	RPFT
Progeny	4-97	4-97	2-102	1-94	1-108	1-103	1-91
Record							

- This son of Resolve has a top percentile RE EPD.
- Dru Kenny, Odebolt, IA purchased a maternal sister in the 2020 SydGen Production Sale for \$4,000.
- The maternal grandam sold to Snelson Farms Trust, Rolla, MO in our 2019 sale for \$3,100.

SydGen Gavel 1543

176

Birth Date: 10-09-2021

Bull *20363637

Tattoo: 1543

BW	RATIO	WW	RATIO	ADG	YW	RATIO	ADJ SC	ADJ HIP
84	109	788	101	3.42	1335	101	33.26	50.1

*Baldridge Colonel C251
*SydGen KCF Gavel 8361
19195196 *K C F Miss Fortress B398

*baldridge Xpand x743
*Baldridge Isabel Y69
**K C F Bennett Fortress
K C F Miss Southside Z541

\$M	+81
\$W	+77
\$F	+118
\$B	+171
\$C	+303

ANGUS
Trained by Morgan Genetics

*SydGen Rock Star 3461

SydGen Royal Lass 8616

19459777 *SydGen Royal Lass 8634

CED	BW	WW	YW	RADG	SC	DOC	CLAW	ANGLE	HP	CEM	MILK	HS	CW	MARB	RE
+4	+3.2	+84	+146	+33	+18	+24	+32	+40	+14.9	+15	+32	+30	+70	+54	+80

Dam	BWR	WWR	YWR	IMF	UREA	RBFT	RPFT
Progeny	2-111	2-102	2-103	2-75	2-106	2-74	2-86
Record							

- Dam was one of the high performing heifers in her contemporary group with a weaning ratio of 112, yearling ratio of 112 and ultrasound REA ratio of 124.
- Maternal brothers to the dam were purchased in past production sales by West Farms LLC, Leasburg, MO and by Gerald Dick, Bunceon, MO.
- A maternal sister to the dam produced the Enhance son selling as Lot 112.
- Third dam, 1002, is the dam of SAF 598 Bando 5175.



SYDGEN ROYAL QUEEN 4286 GREAT GRANDAM OF LOT 175



SAF ROYAL LASS 1002 GREAT GRANDAM OF LOT 176

SydGen Gavel 1577 [MIF]

177

Birth Date: 08-28-2021

Bull *20363642

Tattoo: 1577

BW	RATIO	WW	RATIO	ADG	YW	RATIO	ADJ SC	ADJ HIP
65	101	773	100	4.10	1429	100	36.92	51.0

*SydGen KCF Gavel 8361
19195196 *K C F Miss Fortress B398

*Baldridge Colonel C251

*baldridge Xpand x743
*Baldridge Isabel Y69
**K C F Bennett Fortress
K C F Miss Southside Z541

\$M	+63
\$W	+68
\$F	+101
\$B	+167
\$C	+280

ANGUS
Trained by Morgan Genetics

**EXAR Stud 4658B

*SydGen Hazel 8842

19459835 *WK Hazel 9201

*A A R Ten X 7008 S A
**BoBo Rita 1559
*Pine Ridge Hammer S322
ALC Hazel L12L

CED	BW	WW	YW	RADG	SC	DOC	CLAW	ANGLE	HP	CEM	MILK	HS	CW	MARB	RE
+5	+3.2	+79	+141	+33	+1.29	+19	+45	+45	+13.8	+12	+29	+02	+59	+82	+72

- Dam is a maternal sister to SydGen Sizzle, the \$30,000 co-top selling bull in the 2015 SydGen sale selected by Hoover Angus Farm, Elliston, IA.
- A flush brother to the dam was purchased by Platt Farms, Carrollton, IL in the 2019 sale, and their maternal brothers sold in the 2014 sale to Mershon Cattle LLC, Buckner, MO, to Tucker Family Farms, Spencer, IN and to Ronald Condren, Buffalo, MO.
- The maternal grandam came to SydGen as a heifer calf from Krebs Ranch, Gordon, NE, was a donor in our ET program, and had an average weaning ratio of 108 on her four natural calves before selling in our 2016 sale for \$8,000 to J S Farms, Jayess, MS.
- This bull was born a twin and his performance data does not contribute to his EPD calculations.

SydGen Jeremiah 1663

178

Birth Date: 09-26-2021

Bull 20363668

Tattoo: 1663

BW	RATIO	WW	RATIO	ADG	YW	RATIO	ADJ SC	ADJ HIP
93	116	573	116	3.64	1155	100	36.35	49.3

*BCA Jeremiah 5103
18323784 SydGen Anita 8611

**G A R Prophet

*C R A Bextor 872 5205 608
+G A R Objective 1885
*Connealy Forward
**Three Trees Anita 5133

\$M	+95
\$W	+80
\$F	+73
\$B	+139
\$C	+275

ANGUS
Trained by Morgan Genetics

*SydGen Wake Up Call 9446

SydGen Rita 7075

18769175 SydGen Rita 5008

*SydGen Contact
SydGen Forever Lady 4087
SydGen Process 2412
+EXAR Rita 0710

CED	BW	WW	YW	RADG	SC	DOC	CLAW	ANGLE	HP	CEM	MILK	HS	CW	MARB	RE
+7	+1.5	+68	+117	+22	+1.53	+19	+41	+45	+14.7	+14	+38	+60	+42	+1.09	+17

Dam	BWR	WWR	YWR	IMF	UREA	RBFT	RPFT
Progeny	2-102	1-116	1-100	1-100	1-100	1-100	1-100
Record							

- One of the highest \$M index values in the bull offering, he also has an upper percentile rank for \$W.
- A maternal sister to the dam sold in our 2019 production sale to Jim Wittmeier, Humansville, MO.

SydGen T373 Conf Plus 1661

179

Birth Date: 09-23-2021

Bull *20363667

Tattoo: 1661

BW	RATIO	WW	RATIO	ADG	YW	RATIO	ADJ SC	ADJ HIP
74	101	679	95	3.59	1253	97	35.25	51.0

*Mead Confidence Plus T373
19502334 Mead Juana M105

*Connealy Confidence Plus

*Connealy Confidence 0100
Elbanna of Conanga 1209
**S A V Final Answer 0035
#Thomas Juana 2459

\$M	+70
\$W	+66
\$F	+79
\$B	+135
\$C	+245

ANGUS
Trained by Morgan Genetics

SydGen Faith 6023

SydGen Forever Lady 9209

19480708 *SydGen Forever Lady 5159

*SydGen FATE 2800
SydGen Eulima 0490
*SydGen Stacked Deck 1605
SydGen Forever Lady 0743

CED	BW	WW	YW	RADG	SC	DOC	CLAW	ANGLE	HP	CEM	MILK	HS	CW	MARB	RE
+5	+2.1	+65	+113	+25	+48	+23	+50	+44	+10.5	+6	+30	+56	+39	+82	+42

- Dam had an individual weaning ratio in her 44 head contemporary group of 111 and at yearling ratio 121.
- A maternal sister to the dam sired by Enhance was purchased by Express Ranches, Yukon, OK for \$29,000 in our 2017 sale.
- Maternal brothers to the dam sold in 2021 to Wards Angus Farm, Palmersville, TN and to Eddie & Linda Coe, Shelbyville, MO.
- Grandam is a Pathfinder Dam that had 5 natural calves with an average ratio at weaning of 113, and her January heifer calf sells as Lot 410A in this sale.

180 SydGen Titan 1642

Birth Date: 09-11-2021

Bull 20363657

Tattoo: 1642

BW	RATIO	WW	RATIO	ADG	YW	RATIO	ADJ SC	ADJ HIP
94	118	754	106	4.21	1428	111	33.87	52.2

*Mead Magnitude

#*K C F Bennett Southside

*SydGen Titan 8035

#*Mead Primrose N198

19152490

*SydGen Heroine 6264

#*EXAR Denver 2002B

B A R Heroine 1250-454

\$M +52

\$W +71

\$F +127

\$B +181

\$C +287

ANGUS

#**SydGen Black Pearl 2006

#*SydGen Trust 6228

*SydGen Duchess 6822

SydGen Anita 8611

18782935

*SydGen Duchess 8837

#*SydGen 1407 Corona 2016

*SydGen Duchess 4098

CED	BW	WW	YW	RADG	SC	DOC	CLAW	ANGLE	HP	CEM	MILK	HS	CW	MARB	RE
+2	+4.5	+79	+145	+32	+43	+12	+57	+54	+11.6	+8	+38	+54	+78	+46	+1.09

Dam	BWR	WWR	YWR	IMF	UREA	RBFT	RPFT
Record	3-104	3-105	3-105	3-86	3-108	3-83	3-69

- One of the top ADG bulls in the offering.
- Bryan Switzer, Bucklin, MO purchased a maternal brother sired by Northside in the 2021 SydGen Production Sale for \$6,000, and a maternal sister sold in the 2020 sale to Tucker Family Farms, Spencer, IN for \$2,800.
- A maternal sister to the dam produced the Lot 1 open heifer in the 2021 sale that sold one-half interest for \$35,000 to Springfield Angus, Louisville, NC.
- From a herd bull producing family, other maternal brothers to the dam include: Platinum who sold to K-Sha-K Farm, Rock Island, IL for \$20,000; Touchstone who sold for \$10,000 to Eggers Stock Farm, Jackson, MO and Jar Licker Farms, Cameron, MO; and a Black Pearl son to Alford Cattle Company, Caldwell, TX for \$10,000.



KCS VIOLA LASS 6348

GRANDAM OF LOT 181



SYDGEN DUCHESS 8837

GRANDAM OF LOT 180

181 SydGen Titan 1647

Birth Date: 09-14-2021

Bull 20363661

Tattoo: 1647

BW	RATIO	WW	RATIO	ADG	YW	RATIO	ADJ SC	ADJ HIP
85	106	755	106	2.90	1219	95	35.47	51.3

*Mead Magnitude

#*K C F Bennett Southside

*SydGen Titan 8035

#*Mead Primrose N198

19152490

*SydGen Heroine 6264

#*EXAR Denver 2002B

B A R Heroine 1250-454

\$M +52

\$W +72

\$F +88

\$B +156

\$C +254

ANGUS

*SydGen Exceed 3223

*SydGen Googol

SydGen Viola Lass 6639

#*SydGen Forever Lady 1255

18644430

*SydGen Viola Lass 1600

#*SydGen 928 Destination 5420

#*KCS Viola Lass 6348

CED	BW	WW	YW	RADG	SC	DOC	CLAW	ANGLE	HP	CEM	MILK	HS	CW	MARB	RE
+6	+2.3	+75	+127	+27	+1.24	+21	+52	+74	+12.8	+15	+33	+41	+53	+90	+69

Dam	BWR	WWR	YWR	IMF	UREA	RBFT	RPFT
Record	3-108	3-107	3-100	3-113	3-101	3-79	3-98

- Indian Springs Angus, Duck River, TN purchased a maternal sister in the 2021 production sale for \$6,000, with another maternal sister selling in 2020 to White Oak Farm, Elsberry, MO for \$2,300.
- Dam's maternal sisters sold to 5 Bar M, Spokane, MO in the 2016 production sale, and to Hurricane Creek Cattle, Hale, MO through the 2019 SydGen sale.

182 SydGen Hulk 1721

Birth Date: 10-26-2021

Bull 20363682

Tattoo: 1721

BW	RATIO	WW	RATIO	ADG	YW	RATIO	ADJ SC	ADJ HIP
89	113	704	99	3.68	1293	100	35.97	50.3

#*SydGen 928 Destination 5420

#B/R Destination 727-928

*SydGen Hulk 7032

+Shady Brook Entense 76D 29H

18770723

B A R Heroine 1250-454

#B/R New Day 454

B A R Heroine 9070-G803

\$M +51

\$W +56

\$F +97

\$B +143

\$C +236

ANGUS

*Sitz Royal 9784

#*Sitz Top Game 561X

SydGen Rita 7777

#*Sitz Barbaramere Jet 57

19036290

Three Trees Rita A0490

#*SydGen Trust 6228

+Three Trees Rita 816

CED	BW	WW	YW	RADG	SC	DOC	CLAW	ANGLE	HP	CEM	MILK	HS	CW	MARB	RE
+5	+3.2	+63	+125	+32	+1.19	+18	+41	+49	+12.0	+10	+34	+53	+51	+39	+73

Dam	BWR	WWR	YWR	IMF	UREA	RBFT	RPFT
Record	3-111	2-103	2-104	1-75	1-94	1-65	1-79

- In the 2021 SydGen Production Sale, JM Angus, Poplar Bluff, MO purchased a maternal sister from the fall open heifer group.
- Maternal brothers to the dam sold in past production sales to T Bar T Cattle Company, Caldwell, TX and to Dan Byler, Whiteville, TN.
- The maternal grandam had four weaning records on natural calves average 105, and sold in the 2019 sale to Ray Family Angus, Glasgow, KY.

183 SydGen 8077 Enhance 1704

Birth Date: 10-11-2021

Bull *20363679

Tattoo: 1704

BW	RATIO	WW	RATIO	ADG	YW	RATIO	ADJ SC	ADJ HIP
84	105	599	84	4.07	1250	97	35.33	50.6

SydGen Enhance

*SydGen Exceed 3223

*SydGen Enhance 8077

SydGen Rita 2618

19151442

*SydGen Rita 4860

#*SydGen FATE 2800

#SydGen Rita 8043

\$M +54

\$W +58

\$F +128

\$B +206

\$C +321

ANGUS

#*EXAR Stud 4658B

#*A A R Ten X 7008 S A

*SydGen Heroine 6680

+BoBo Rita 1559

18644445

B A R Heroine 1250-454

#B/R New Day 454

B A R Heroine 9070-G803

CED	BW	WW	YW	RADG	SC	DOC	CLAW	ANGLE	HP	CEM	MILK	HS	CW	MARB	RE
+6	+1.9	+71	+138	+37	+79	+31	+44	+51	+12.7	+15	+26	+41	+68	+93	+98

Dam	BWR	WWR	YWR	IMF	UREA	RBFT	RPFT
Record	5-113	4-96	4-99	4-88	4-100	4-82	4-77

Cowboy Logic #456

We are often asked how we pick the sale cattle. Bulls are pretty much selected by birth date. All fall yearling bulls that are saleable are in the sale. When we start calving in January, we put January bull calves into one pasture or two, and when that is full, with 100+ head or so, those are the bull calves for the sale. These calves are culled at weaning for performance, scrotal size and structure. Later calves are used for the SydGen Influence Bull Sale in the spring, replacement bulls, or private treaty sales. Cows are primarily selected from the six and seven year old cows, with a "mandatory retirement age" of seven, except in certain cases when one was held an extra year so we could keep her heifer calf to replace her. We are now trying to sell more cows as two to five-year-olds. Our fall heifers are basically split down the middle in May after weaning, with half going in the sale and half retained. Flush sister and sire groups are split as well, to make the sale offering and the keeper heifer group very similar. Spring heifer calves are pretty much done the same way, although only a third of our heifer calves are sold as heifer calves to allow us to have bred heifers in the next sale.

Cowboy Logic #90

Many of us have a predisposed notion that we want calving ease/ low BW herd sires. But, in the Angus breed, do we really have that much problem with big calves? It seems like most of the problems at birth are more linked to abnormal presentations than actual calves that are too big for the cow or even heifer. And, it seemed like maybe those smaller calves just were not as thrifty. We decided to see if we could dig into the data, and see what survivability to weaning really looked like. After all, a small calf at birth doesn't really help the bottom line if he dies prior to weaning anyway!

We divided up four years of spring calf crops into three groups: (light) 69 lbs. or less; (medium) 70-89 lbs.; and (heavy) 90 lbs. and up. We edited out any abortions and all twins. In a nutshell, the death loss at birth through weaning was twice as high on the light calves as it was on the medium calves. The death loss on the heavy calves was the least of the three groups, and it was the least in every one of the four years. We did not differentiate according to cause of death, or whether it was right at birth or later on pre-weaning.

We've all heard someone say the growth rate of a dead calf is distressingly poor, and took that to mean we needed lighter calves at birth so we would get more of them born alive. Every operation is different, but it certainly appears to us that bigger calves at birth are more likely to still be around at weaning. We would never advocate breeding heifers to anything but a true heifer bull, but our cowherds might be much better served by sires that give their calves more of a head start.

A study by the University of Illinois on Sim-Angus cattle reported the same conclusions.

- This 8077 son puts together an impressive data resume with a top 1% RADG EPD, and index values in the top tiers for \$F, \$B, and \$C.
- A maternal brother sold in the 2019 production sale to Charley Schmidt, Sullivan, MO for \$4,200, and a maternal sister sired by Early Bird sold in the 2021 sale to JM Angus, Poplar Bluff, MO.
- A maternal sister produced the Buffett son that sells as Lot 109 in the fall bull division.
- The dam sired by Stud sells in the fall calving division as Lot 267.

184

SydGen Blueprint 1598

Birth Date: 09-03-2021

Bull *20363646

Tattoo: 1598

BW	RATIO	WW	RATIO	ADG	YW	RATIO	ADJ SC	ADJ HIP
76	95	666	94	3.35	1202	93	31.58	49.5

#**KM Broken Bow 002

#Summitcrest Complete 1P55

*SydGen Blueprint
18780636

#**Sitz Florabelle Fanny 4735

#Summitcrest Princess 0P12

#**Sitz Investment 6602

#Sitz Florabelle Fanny 2683

SM +74

SW +50

SF +85

SB +126

SC +237

ANGUS
Powered by Angus Genetics

*SydGen Rock Star 3461

*SydGen Rocky Road 2060

*SydGen Forever Lady 8420

#**SydGen Blackcap 6016

#TC Total 410

18443994 #**BoBo Blackcap 8402

*Kahn Blackcap M36

CED	BW	WW	YW	RADG	SC	DOC	CLAW	ANGLE	HP	CEM	MILK	HS	CW	MARB	RE
+7	+0	+55	+11	+23	-20	+18	+44	+45	+16.2	+13	+21	+39	+42	+30	+73

Dam Progeny Record	BWR	WWR	YWR	IMF	UREA	RBFT	RPFT
4-96	4-103	3-103	3-90	3-102	3-104	3-109	

- Keith Gorrell, Marshall, MO purchased a maternal brother sired by Wake Up Call in the 2019 production sale for \$3,700, and another maternal brother sold to Steve Osgood, Weldon, IA for \$4,200 at our sale in 2018.
- Dam is a maternal sister to SydGen For All, the \$43,000 second high-selling bull in the 2013 sale that sold to Wiederstein Angus Farm, Audubon, IA, to a FATE son purchased in 2015 by Belle Point Ranch, Lavaca, AR for \$14,000, and to a Rock Star son for \$4,000 in the 2016 sale to Amoneit Farms, Byrdstown, TN.
- The maternal granddam was a Pathfinder Dam and a donor in our ET program, selling in the 2014 production sale for \$20,000 to Wiederstein Angus Farm, Audubon, IA.

185

SydGen Faith 1610

Birth Date: 09-05-2021

Bull 20363650

Tattoo: 1610

BW	RATIO	WW	RATIO	ADG	YW	RATIO	ADJ SC	ADJ HIP
75	95	643	90	3.82	1254	97	34.84	50.0

#**SydGen FATE 2800

#SydGen Trust 6228

#SydGen Heroine 9808

SydGen Faith 6023
18518396

SydGen Eulima 0490

#SydGen Journey 7655

#SydGen Eulima 8903

SM +47

SW +47

SF +116

SB +186

SC +288

ANGUS
Powered by Angus Genetics

*SydGen Omaha 5026

#EXAR Denver 2002B

#SydGen Entense 1120

SydGen Miss Wix 7511

SydGen Miss Wix 5531

#SydGen Wake Up Call 9446

#SydGen Miss Wix 0613

CED	BW	WW	YW	RADG	SC	DOC	CLAW	ANGLE	HP	CEM	MILK	HS	CW	MARB	RE
+13	-4	+52	+111	+33	+1.29	+6	+44	+55	+14.3	+11	+27	+49	+54	+83	+95

Dam Progeny Record	BWR	WWR	YWR	IMF	UREA	RBFT	RPFT
2-98	2-91	2-101	2-84	2-95	2-110	2-75	

- Colten Hasenour, Schnellville, IN bought a maternal brother in our 2020 sale for \$4,000.
- The maternal granddam has 3 natural calves on record with an average weaning ration of 107 and average yearling ratio of 110.

186

SydGen Faith 1605

Birth Date: 09-04-2021

Bull 20363648

Tattoo: 1605

BW	RATIO	WW	RATIO	ADG	YW	RATIO	ADJ SC	ADJ HIP
76	96	736	104	3.32	1267	99	36.30	51.7

#**SydGen FATE 2800

#SydGen Trust 6228

#SydGen Heroine 9808

SydGen Faith 6023
18518396

SydGen Eulima 0490

#SydGen Journey 7655

#SydGen Eulima 8903

SM +50

SW +57

SF +99

SB +155

SC +251

ANGUS
Powered by Angus Genetics

*Sitz Royal 9784

#Sitz Top Game 561X

#Sitz Barbaramere Jet 57

SydGen Forever Lady 7744

*SydGen Forever Lady 4158

#**SydGen Black Pearl 2006

#SydGen Forever Lady 9894

CED	BW	WW	YW	RADG	SC	DOC	CLAW	ANGLE	HP	CEM	MILK	HS	CW	MARB	RE
+14	+3	+60	+114	+28	+9.2	+18	+51	+61	+12.3	+14	+29	+68	+54	+66	+61

Dam Progeny Record	BWR	WWR	YWR	IMF	UREA	RBFT	RPFT
3-104	3-105	3-103	3-95	3-91	3-93	3-91	

- Oak Ledge Farms, Clinton, MO purchased a maternal brother sired by Northside in the 2021 SydGen Production Sale for \$7,500, and a maternal brother sold in the 2020 production sale to Suzy Harrison-Moore, Auxvasse, MO.
- The dam's maternal brother sold in our 2019 sale to Rafter G Land & Cattle, Greenfield, MO for \$5,000, and their maternal sister sold in the 2017 sale to Hayhurst Farms, Thompson, MO.
- 5 Bar M, Spokane, MO purchased the maternal granddam in the 2020 production sale for \$3,500.

187

SydGen Revelation 1587

Birth Date: 09-01-2021

Bull *20365259

Tattoo: 1587

BW	RATIO	WW	RATIO	ADG	YW	RATIO	ADJ SC	ADJ HIP
72	91	704	99	3.09	1198	93	32.71	51.4

#**Quaker Hill Rampage 0A36

#MCC Daybreak

#**QHF Blackcap 6E2 of 4V16 4355

#*V A R Revelation 6299

#**Sandpoint Blackbird 8809

#*Connealy Onward

#Riverbend Blackbird 4301

SM +63

SW +60

SF +100

SB +175

SC +290

ANGUS
Powered by Angus Genetics

#Connealy Cool 39L

#Connealy Heat 0243

#*JMc Jeena Allie 8345 5399

SydGen Forever Lady 7707

*SydGen Forever Lady 8078

#Dr J Analyst M250

SydGen Forever Lady 4556

CED	BW	WW	YW	RADG	SC	DOC	CLAW	ANGLE	HP	CEM	MILK	HS	CW	MARB	RE
+12	-5	+64	+113	+27	+4.9	+18	+45	+48	+14.7	+11	+24	+61	+51	+97	+1.05

Dam Progeny Record	BWR	WWR	YWR	IMF	UREA	RBFT	RPFT
3-109	3-102	3-102	3-103	3-104	3-96	3-79	

- JNS Cattle Company, Bloomfield, IN bought a maternal brother sired by Gavel in the 2021 SydGen sale for \$5,000.
- A maternal sister sired by Wake Up Call sold as an open heifer in our 2020 sale for \$8,000 to Blackhoof Creek Angus, Wapakoneta, OH.

188

SydGen Forward 1609

Birth Date: 09-05-2021

Bull *20363649

Tattoo: 1609

BW	RATIO	WW	RATIO	ADG	YW	RATIO	ADJ SC	ADJ HIP
80	106	753	106	3.27	1276	101	36.17	51.7

#*Connealy Onward

#Connealy Lead On

Altune of Conanga 6104

#*Connealy Forward
15491633

Becky Lee of Conanga 74

#*G A R Grid Maker

Beckon Lee of Conanga 73

SM +60

SW +53

SF +96

SB +134

SC +234

ANGUS
Powered by Angus Genetics

*SydGen Rocky Road 2060

#Rockn D Ambush 1531

S A F Blackbird 6028

SydGen Royal Queen 4286

+S A F Roadster

14679603 #SydGen Royal Queen 0906

+S A F Royal Queen 5081

CED	BW	WW	YW	RADG	SC	DOC	CLAW	ANGLE	HP	CEM	MILK	HS	CW	MARB	RE
+7	+1.4	+54	+101	+25	+3.9	+22	+28	+53	+14.1	+9	+32	+36	+50	+38	+61

Dam Progeny Record	BWR	WWR	YWR	IMF	UREA	RBFT	RPFT
4-109	4-107	4-105	28-100	28-100	28-88	28-95	

- This Forward son is a full brother to Fastlane who sold in the 2014 SydGen sale for \$14,000 to Houks Angus, Blakesburg, IA and McDonald Cattle Company, Sullivan, MO; and a flush brother sells as Lot 104 in this event.
- Jar Licker Farms, Cameron, MO purchased a full sister for \$7,000, and Michael Sloan, Wellsville, KS bought a full sister for \$3,500.
- Maternal brother to Straight Up purchased by Brockmere Farms, Brookfield, MO for \$13,500, and to the Capacity who sold for \$7,500 to Smith Farms, Hay Springs, NE and TK Angus, Wood Lake, NE.
- In the 2015 sale, Amoneit Farms, Byrdstown, TN purchased a maternal brother for \$7,000, with his flush mate selling to Ronald Lamb, Fulton, MO at \$4,500.

189

SydGen Jeremiah 1622

Birth Date: 09-07-2021

Bull 20365260

Tattoo: 1622

BW	RATIO	WW	RATIO	ADG	YW	RATIO	ADJ SC	ADJ HIP
85	106	664	93	3.53	1229	95	38.71	50.6

#*G A R Prophet

#C R A Bextor 872 5205 608

#G A R Objective 1885

#*BCA Jeremiah 5103

SydGen Anita 8611

#*Connealy Forward

#*Three Trees Anita 5133

SM +83

SW +72

SF +116

SB +185

SC +233

ANGUS
Powered by Angus Genetics

*SydGen Blacksmith 4010

+2 Bar Deaf Smith

#*SydGen June 1239

SydGen Forever Lady 6092

#*SydGen Liberty GA 8627

18444016 *SydGen Forever Lady 4075

#S A F Forever Lady 260

CED	BW	WW	YW	RADG	SC	DOC	CLAW	ANGLE	HP	CEM	MILK	HS	CW	MARB	RE
+3	+5.0	+85	+147	+32	+1.71	+26	+54	+49	+14.8	+5	+28	+26	+70	+92	+83

Dam Progeny Record	BWR	WWR	YWR	IMF	UREA	RBFT	RPFT
4-103	4-108	3-106	3-107	3-104	3-124	3-120	

- A high growth Jeremiah son that scores big on his index rankings.
- Amoneit Farms, Byrdstown, TN purchased a maternal brother sired by Wake Up Call in the 2021 sale for \$7,000, and a maternal brother sold in the 2019 sale to Joel Magnuson, Brookfield, MO for \$3,500.
- EZ Angus Ranch, Porterville, CA bought a maternal sister sired by Patriarch through our 2020 sale for \$5,500.
- The maternal granddam sold in the 2019 sale to Bill Boehm & Sons Angus Farm, Freeburg, MO, and her daughter also sold in that sale for \$3,750 to Quail Valley Angus, Indian Trail, NC.



**SYDGEN FOREVER
LADY 4556
GREAT GRANDAM OF
LOT 187**

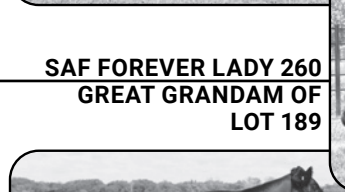

**SAF FOREVER LADY 260
GREAT GRANDAM OF
LOT 189**



**SYDGEN FOREVER
LADY 9894
GREAT GRANDAM OF
LOT 186**

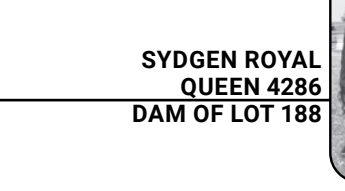

**SYDGEN ROYAL
QUEEN 4286
DAM OF LOT 188**





LOT 190 - SYDGEN QUEEN 1631



BARSTOW QUEEN W16
GRANDAM OF LOT 190



SYDGEN BLACKCAP 8865
FLUSH SISTER TO THE
DAM OF LOT 193
DAM OF LOT 5

190 SydGen Queen 1631

Birth Date: 09-10-2021 Cow *20367806 Tattoo: 1631
 *E W A Peyton 642
 **De-su Volunteer B122
 19352491 **E W A 3128 of 9067 Weigh Up
 **Hart Queen W16 8117
 19252679 Barstow Queen W16
 **Quaker Hill Manning 4EX9
 **E W A 444 of 968 Progress
 **Plattmire Weigh Up K360
 **Rita 9067 of Rita 5M13 Obj
 **baldridge Xpand x743
 *Baldridge Isabel Y69
 **S A V Final Answer 0035
 RCA Queen R42

SM	+49
SW	+79
SF	+141
SB	+223
SC	+338

CED	BW	WW	YW	RADG	SC	DOC	CLAW	ANGLE	HP	CEM	MILK	HS	CW	MARB	RE
+12	+5	+77	+149	+33	+1.20	+10	+52	+58	+11.8	+13	+40	+51	+88	+1.23	+74
BWR	WWR	YWR	IMF	UREA	RBFT	RPFT									
1-95			1-92		1-98		1-81		1-87		1-80		1-72		

- Top 1% for \$C, \$B and \$F index values as well as CW EPD in this intriguing heifer sired by Volunteer.
- This heifer came to SydGen as a choice of ET heifers out of Barstow Queen W16 and sold by Hart Angus Farms in the 2018 National Western Foundation Female Sale.
- W16 is the dam of Barstow Cash, who sold one-third interest for \$108,000 to highlight the bulls sold in the spring of 2012.

192 SydGen Blackcap 1486

Birth Date: 11-16-2021 Cow *20369124 Tattoo: 1486
 **SydGen Omaha 5026
 *SydGen Buffett 8615
 19459923 SydGen Everelda 4134
 *E W A West Point 7258
 **CHF Roseda Blackcap 1954
 19655244 **Roseda Blackcap 0134 B103
 **EXAR Denver 2002B
 *SydGen Entense 1120
 *SydGen 5420 Destination 1315
 *SydGen Everelda 0620
 *G A R Momentum
 **E W A 3114 of 128 Weigh Up
 **G A R Prophet
 *Clifton Blackcap 6M62 0134

SM	+67
SW	+58
SF	+85
SB	+187
SC	+310

CED	BW	WW	YW	RADG	SC	DOC	CLAW	ANGLE	HP	CEM	MILK	HS	CW	MARB	RE
+5	+3.3	+69	+124	+26	+29	+10	+42	+37	+12.5	+4	+24	+29	+43	+1.65	+73
BWR	WWR	YWR	IMF	UREA	RBFT	RPFT									
1-110			1-89		1-100		N/A-N/A		N/A-N/A		N/A-N/A		N/A-N/A		

- This daughter of Buffett posts the second highest MARB EPD in the fall heifer offering, with her dam stacked with carcass improving genetics.
- Dam came to SydGen as an open heifer purchased in the 2020 Cardinal Hill Farms LLC Production Sale, Glasgow, KY.
- Dam's maternal sisters sell as Lots 4 and 342, and their maternal brothers sell as Lot 107.

191 SydGen Chloe 1727

Birth Date: 10-30-2021 Cow 20367839 Tattoo: 1727
 **Baldridge Colonel C251
 *SydGen KCF Gavel 8361
 19195196 **K C F Miss Fortress B398
 **SydGen C C & 7
 SydGen Chloe 8602
 19459773 EXAR Chloe 4434
 **baldridge Xpand x743
 *Baldridge Isabel Y69
 **K C F Bennett Fortress
 K C F Miss Southside Z541
 **S A F Connection
 SydGen Forever Lady 4087
 **A A R Ten X 7008 S A
 *Basin Chloe 0T16

SM	+65
SW	+82
SF	+134
SB	+206
SC	+332

CED	BW	WW	YW	RADG	SC	DOC	CLAW	ANGLE	HP	CEM	MILK	HS	CW	MARB	RE
+1	+2.6	+99	+180	+40	+1.41	+22	+42	+43	+12.6	+11	+26	+34	+85	+80	+1.01
BWR	WWR	YWR	IMF	UREA	RBFT	RPFT									
2-94			2-107		2-107		1-72		1-106		1-95		1-95		

- Incredible genetic package for growth, performance, and efficiency in this Gavel daughter that posts the number one RADG EPD among the fall open heifers.
- She also posts the Number 1 YW EPD and the Number 2 adj. YW, ratioing 113, just behind the Gavel heifer featured as Lot 1 today.
- The maternal grandam sold in the 2019 SydGen production sale to Snelson Farms Trust, Rolla, MO.

193 SydGen Blackcap 1544

Birth Date: 10-09-2021 Cow *20367783 Tattoo: 1544
 **Baldridge Colonel C251
 *SydGen KCF Gavel 8361
 19195196 **K C F Miss Fortress B398
 *SydGen Exceed 3223
 **SydGen Blackcap 8649
 19459790 **SydGen Blackcap 5371
 **baldridge Xpand x743
 *Baldridge Isabel Y69
 **K C F Bennett Fortress
 K C F Miss Southside Z541
 **SydGen Googol
 **SydGen Forever Lady 1255
 **G A R Prophet
 **H P C A 5050 212

SM	+58
SW	+68
SF	+100
SB	+189
SC	+303

CED	BW	WW	YW	RADG	SC	DOC	CLAW	ANGLE	HP	CEM	MILK	HS	CW	MARB	RE
+8	+1	+62	+119	+29	+44	+13	+30	+49	+11.1	+13	+39	+0	+54	+1.31	+74
BWR	WWR	YWR	IMF	UREA	RBFT	RPFT									
2-96			2-92		2-106		1-83		1-103		1-105		1-86		

- A high marbling daughter of Gavel that offers the genetics to meet the need of today's high quality beef production.
- Dam is a top Exceed donor that is a flush sister to SydGen Blackcap 8865, dam of the future flush offered as Lot 5 today.
- Flush brothers to the dam sold in the 2018 sale include the \$15,000 SydGen Bonus that sold to Leachman Cattle Company, Wellington, CO, and two brothers that sold to Rolling 7 Ranch Company, Broken Bow, NE at \$9,000 and \$5,000.
- A maternal sister to the dam sold in the 2021 sale for \$6,500 to Reid Shrauner, Elkhart, KS.
- Dam's maternal sisters sell as Lots 4 and 342, and their maternal brothers sell as Lot 107.



LOT 194 - SYDGEN BLACKBIRD 1843

EZAR BLACKBIRD 8464
DAM OF LOTS 97, 105, 194
AND 230SPRUCE MTN
BLACKCAP 7147
DAM OF LOT 197

197 SydGen Blackcap 1501

Birth Date: 08-20-2021

Cow *20367766

Tattoo: 1501

*S S Enforcer E812

SydGen Enhance

*SydGen Exceed 3223

SydGen Rita 2618

S S Daybreak K011

S S Miss Incentive X19

19274932

#S S Miss Daybreak K011 3K17



*Baldridge Colonel C251

*baldridge Xpand x743

*Baldridge Isabel Y69

#*A R Ten X 7008 S A

MGR Blackcap 0022

*S Spruce Mtn Blackcap 7147

Spruce Mtn Blackcap 4018

18806444

\$M	+84
\$W	+76
\$F	+102
\$B	+185
\$C	+324

CED	BW	WW	YW	RADG	SC	DOC	CLAW	ANGLE	HP	CEM	MILK	HS	CW	MARB	RE
+7	+8	+78	+141	+31	+1.07	+30	+43	+53	+12.2	+11	+26	+45	+59	+1.20	+90
Dam Progeny Recprd	BWR		WWR		YWR		IMF		UREA		RBFT		RPFT		
	2-98		2-105		1-102		2-124		2-104		2-109		2-98		

- Heifer with a great EPD profile the results in her \$C index ranking in the upper percentile for the population.
- After her 7 daughters sold for \$31,000, \$25,000, \$22,500, \$20,000, \$19,000, \$15,000 and \$10,000, we purchased her dam from the 2021 Spruce Mountain Ranch Production Sale.
- Maternal sister to the dam produced a bull that sold in our 2020 production sale going to Marvin Reiff, Fortuna, MO for \$5,750.

198 SydGen Rita 1689

Birth Date: 10-05-2021

Cow 20367825

Tattoo: 1689

*SydGen Enhance 8077

SydGen Enhance

*SydGen Exceed 3223

SydGen Rita 2618

#*SydGen FATE 2800

#SydGen Rita 8043

19151442

#*SydGen Rita 4860



SydGen Turbo 6684

#S A F Directive

#G A R 616 Rita 2472

#Summitcrest Complete 1P55

#*Exar Rita 71599

SydGen Rita 5394

#**PF 1P55 Rita 1571

18465320

\$M	+77
\$W	+66
\$F	+112
\$B	+162
\$C	+287

CED	BW	WW	YW	RADG	SC	DOC	CLAW	ANGLE	HP	CEM	MILK	HS	CW	MARB	RE	
+2	+2.6	+76	+141	+30	+1.68	+27	+44	+56	+18.5	+3	+27	+57	+67	+50	+87	
Dam Progeny Recprd	BWR			WWR			YWR			IMF		UREA		RBFT		RPFT
	5-101			5-98			4-103			3-80		3-107		3-109		3-98

- Larson Angus Cattle Company, Woodburn, IA purchased a maternal sister in the 2019 production sale for \$4,500, with another maternal sister selling for \$4,000 in the 2021 sale purchased by Oak Ledge Farms, Clinton, MO.
- The dam's maternal sister sold in the 2015 SydGen sale for \$12,000 to Hillhouse Angus, LaGrange, TX.
- Another maternal sister to the dam had a son that sold in the 2021 sale for \$5,000 to Jesse Berg, Saint Anthony, IN, and her daughter sells in the fall heifer group as Lot 213.
- The maternal granddam had an impressive production record with five natural calves average weaning ratio of 111, and she sold through the 2017 SydGen sale for \$5,500 to Turner Farms, Belgrade, MO.
- The dam of this female sells in the fall calving division as Lot 280.

199 SydGen Amanda 1639

Birth Date: 09-11-2021

Cow *20367810

Tattoo: 1639

SydGen Evolution

SydGen Enhance

*SydGen Exceed 3223

SydGen Rita 2618

*SydGen Diamond 8499

SydGen Black Angel 7137

19136647

SydGen Black Angel 1540



2 S Top Ten

#*A R Ten X 7008 S A

2 S 16 Promptitude 538-1231

#2 S Top Cut 1216

#2 S 0726 Executive 402-1036

2 S 1522 Executive 1456-1781

18920743

2 S 1216 Executive 1036-1456

\$M	+68
\$W	+70
\$F	+87
\$B	+169
\$C	+287

CED	BW	WW	YW	RADG	SC	DOC	CLAW	ANGLE	HP	CEM	MILK	HS	CW	MARB	RE
+10	+0	+66	+125	+29	+1.99	+22	+59	+63	+17.1	+11	+34	+47	+44	+1.19	+77
Dam Progeny Record	BWR			WWR			YWR		IMF		UREA		RBFT		RPFT
	3-103			3-102			3-101		3-116		3-100		3-95		3-103

- Daves Girls Livestock, Buffalo, MO selected a maternal sister to this female sired by Gavel in our 2021 production sale for \$8,000, and another maternal sister sired by Early Bird sold in the 2020 sale to Gottswiller Farms, Clarksdale, MO.
- The dam of this heifer came to SydGen at side of a cow we purchased in the 2017 2 S Angus Ranch Sale, Seneca, MO, and she sells in this sale as Lot 268.
- Maternal sisters to the dam sold in the 2021 SydGen sale to Phil Burke, Saint Anthony, IN with a spring open heifer, and a bred heifer was purchased by White Oak Farm, Elsberry, MO for \$2,900.
- Another of the dam's maternal sisters produced a bull that sold for \$5,500 to Pollitt Farm, Astoria, IL in the 2021 production sale, with another son selling as Lot 148 in this sale.

194 SydGen Blackbird 1843

Birth Date: 10-10-2021

Cow *20367864

Tattoo: 1843

SydGen Enhance
18170041

*SydGen Exceed 3223

SydGen Rita 2618



#*G A R Sure Fire

*EZAR Blackbird 8464

19330503

*Vintage Blackbird 6235

**SydGen Googol

**SydGen Forever Lady 1255

**SydGen Liberty GA 8627

#Fox Run Rita 9308

#*Connealy In Sure 8524

*Chair Rock 5050 G A R 8086

#**V A R Index 3282

*FWY 7008 of T1088 3014

\$M	+48
\$W	+68
\$F	+112
\$B	+189
\$C	+293

CED	BW	WW	YW	RADG	SC	DOC	CLAW	ANGLE	HP	CEM	MILK	HS	CW	MARB	RE
+12	+3	+71	+132	+29	+1.36	+27	+47	+57	+3.6	+13	+27	+16	+63	+1.12	+84
Dam Progeny Recrd	BWR		WWR		YWR		IMF		UREA		RBFT		RPFT		
	2-100		2-102		1-99		4-107		4-103		4-111		4-109		

- The dam of this Enhance daughter was a feature in the 2020 SydGen Production Sale when Brian Eveland, Hawk Point, MO purchased one-half interest in her for \$28,000.
- A full brother to this female sold in our 2021 sale for \$4,500 to Dan Ewigman, Brookfield, MO, and a full brother sells as Lot 105 in this sale.
- A maternal sister also sells in the fall heifers as Lot 230.

195 SydGen Henrietta Pride 1627

Birth Date: 09-09-2021

Cow *20367804

Tattoo: 1627

SydGen Enhance
18170041

*SydGen Exceed 3223

SydGen Rita 2618



#**Quaker Hill Rampage 0A36

*Curtin Henrietta Pride 6422

18766860

#*PF 7229 Henrietta Pride 2515

**SydGen Googol

**SydGen Forever Lady 1255

**SydGen Liberty GA 8627

#Fox Run Rita 9308

#MCC Daybreak

#*QH Blackcap 6E2 of 4V16 4355

#*Connealy Consensus 7229

#*PF 5682 Henrietta Pride 0533

\$M	+62
\$W	+69
\$F	+94
\$B	+172
\$C	+285

CED	BW	WW	YW	RADG	SC	DOC	CLAW	ANGLE	HP	CEM	MILK	HS	CW	MARB	RE
+10	+1.5	+76	+140	+28	+1.51	+30	+40	+56	+9.6	+11	+26	+62	+55	+1.14	+64
Dam Progeny Record	BWR		WWR		YWR		IMF		UREA		RBFT		RPFT		
	2-102		1-93		1-88		3-117		3-99		3-93		3-93		

- An impressive Enhance female with a balanced trait profile that make his daughters such popular females in the breed today.
- Dam of this female came to us in the 2019 Crazy K Ranch Production Sale and descends from the prolific Henrietta Pride cow family.

196 SydGen Juana 1637

Birth Date: 09-11-2021

Cow *20367809

Tattoo: 1637

SydGen Enhance
18170041

*SydGen Exceed 3223

SydGen Rita 2618



*SydGen 2S Deaf Smith 3548

2 S 3548 Juana 1548-1731

18920731

2 S 1216 Juana 1255-1548

**SydGen Googol

**SydGen Forever Lady 1255

**SydGen Liberty GA 8627

#Fox Run Rita 9308

#2 Bar Deaf Smith

**SydGen Miss Wix 0616

#*2 S Top Cut 1216

2 S 1008 Juana 957-1255

\$M	+53
\$W	+66
\$F	+97
\$B	+164
\$C	+266

CED	BW	WW	YW	RADG	SC	DOC	CLAW	ANGLE	HP	CEM	MILK	HS	CW	MARB	RE
+7	+2.0	+81	+136	+27	+1.41	+13	+41	+46	+13.9	+9	+21	+17	+60	+86	+72
Dam Progeny Regroup	BWR		WWR		YWR		IMF		UREA		RBFT		RPFT		
	3-93		3-92		2-101		2-90		2-98		2-100		2-96		

- This Enhance daughter was produced by a female that originated in the 2 S Angus program at Seneca, MO.



VINTAGE BLACKCAP 9319
GREAT GRANDAM OF
LOT 203



SYDGEN RITA 6406
GRANDAM OF LOT 200



LOT 203 - SYDGEN BLACKCAP 1421

SydGen Blackcap 1421

Birth Date: 09-04-2021 Cow *20368644 Tattoo: 1421

*G A R Home Town
19266718

*G A R Ashland
*Chair Rock Sure Fire 6095

*G A R Early Bird
*Chair Rock Ambush 1018
*Chair Rock Progress 3005



*Crazy K Blackcap 9143
19480308

*K C F Bennett Fortress
*Vintage Blackcap 4021

*Connealy Consensus
*Thomas Patricia 9705
*EXAR Upshot 0562B
*V A R Blackcap 9319

SM	+72
SW	+66
SF	+92
SB	+218
SC	+355

CED	BW	WW	YW	RADG	SC	DOC	CLAW	ANGLE	HP	CEM	MILK	HS	CW	MARB	RE
+4	+3.2	+76	+135	+27	+1.70	+22	+53	+13.9	+6	+24	+52	+2.03	+95		
BWR	WWR	YWR	IMF	UREA	RBFT	RPFT									
1-107	1-101	1-100	1-218	1-106	1-93	1-97									

- Already had the highest MARB EPD of all the fall heifers, then scanned a record 14.66% IMF scan, the highest in our history.
- Posts the Number 3 SC Index of all the fall yearling heifers.
- Dam of this female is a Fortress daughter we purchased as an open heifer in the spring 2020 Crazy K Ranch Production Sale.
- VAR Blackcap 9319 has produced over \$2.8M in progeny sales for Vintage Angus Ranch. At their recent sale, 7 daughters of this prolific female who would now be 13 years of age, grossed \$350,000, including the top-selling female of the offering at \$170,000.
- Selling one-half interest only. Buyer has the option of taking possession, and owning 100% of the future natural calves, or leaving her here, with SydGen owning 100% of the natural calves. All embryos will be split 50-50, as well as all embryo transfer out-of-pocket expenses. Owner of the possession interest is responsible for any boarding charges, if she is sent to an ET center.

SydGen Mignola 1406

Birth Date: 08-28-2021 Cow *20368617 Tattoo: 1406

*G A R Home Town
19266718

*G A R Ashland
*Chair Rock Sure Fire 6095

*G A R Early Bird
*Chair Rock Ambush 1018
*Chair Rock Progress 3005



*SydGen FATE 6637
SydGen Mignola 9580
19770080

*SydGen FATE 2800
*SydGen Miss Wix 8850
SydGen Process 2412
SydGen Mignola 1099

SM	+66
SW	+70
SF	+102
SB	+189
SC	+311

CED	BW	WW	YW	RADG	SC	DOC	CLAW	ANGLE	HP	CEM	MILK	HS	CW	MARB	RE
+15	-8	+66	+118	+25	+99	+16	+47	+4.6	+10.4	+13	+30	+42	+54	+1.25	+87
BWR	WWR	YWR	IMF	UREA	RBFT	RPFT									
1-86	1-98	1-95	1-147	1-106	1-110	1-106									

- Dam was a first calf female sired by SydGen FATE 6637, the \$11,000 bull purchased in the 2017 SydGen sale by Bruns Angus, Madison, SD.
- A maternal sister to the dam produced a son that sold in the 2021 sale to for \$6,000 to Doug Parker, Warsaw, KY, and a son sired by Wake Up Call that sells as Lot 161 in this sale.
- Maternal brothers to the dam sold in the 2017 sale for \$8,000 to Leon Kreisler, Salem, MO, and in 2019 to Wallis Angus Farms, Millersville, MO for \$5,000.
- Darrah Land & Cattle LLC, Mountain Grove, MO purchased the maternal grandam, a Pathfinder cow, in our 2020 production sale.

SydGen Rita 1479

Birth Date: 10-18-2021 Cow *20368642 Tattoo: 1479

*G A R Home Town
19266718

*G A R Ashland
*Chair Rock Sure Fire 6095

*G A R Early Bird
*Chair Rock Ambush 1018
*Chair Rock Progress 3005



*Bar R Jet Black 5063
*EPF Rita 9721
19613858

*Connealy Black Granite
Bar R Iris Anita 0113
*G A R New Design 5050
*Rita 8MP8 of Rita 4W25 Pred

SM	+59
SW	+68
SF	+124
SB	+209
SC	+330

CED	BW	WW	YW	RADG	SC	DOC	CLAW	ANGLE	HP	CEM	MILK	HS	CW	MARB	RE
+3	+4.7	+81	+139	+28	+35	+19	+44	+4.4	+6.3	+6	+28	+18	+75	+1.09	+1.26
BWR	WWR	YWR	IMF	UREA	RBFT	RPFT									
1-109	1-80	1-91	1-96	1-90	1-70	1-65									

- Great carcass traits with the top RE EPD in the fall heifers, she also posts a top 1% SB and SC index.
- Dam came to SydGen as a bred heifer in the 2021 Edisto Pines Production Sale, Leesburg, SC.

SydGen Rita GA 1515

Birth Date: 09-04-2021 Cow *20370236 Tattoo: 1515

*Baldridge Alternative E125
18837398

*Poss Total Impact 745
Poss Elmaretta 736
*Hoover Dam
Baldridge Blackbird X89



SydGen Enhance
*SydGen Rita GA 8424
19322723

*SydGen Exceed 3223
SydGen Rita 2618
*EXAR Stud 4658B
*EXAR Rita 4887

SM	+52
SW	+69
SF	+116
SB	+213
SC	+328

CED	BW	WW	YW	RADG	SC	DOC	CLAW	ANGLE	HP	CEM	MILK	HS	CW	MARB	RE
+13	-3	+72	+134	+29	+76	+20	+58	+5.5	+11.1	+13	+28	+17	+67	+1.46	+99
BWR	WWR	YWR	IMF	UREA	RBFT	RPFT									
2-104	2-109	2-110	2-137	2-115	2-97	2-115									

- A high marbling female with upper percentile ranks for SC, SB and SF index values.
- 5 Bar M, Spokane, MO purchased a maternal brother in the 2021 SydGen Production Sale for \$12,000.
- Dam was an \$8,000 selection for Greiner Angus, Kalona, IA as a heifer calf at side of her dam, SydGen Rita 6406, that was the \$28,000 top selling pair in the 2019 Missouri Angus Futurity, with the dam purchased by De-Su Angus, New Albin, IA.
- Dam's maternal brothers have sold to Bob Vandiver Cattle Company, Richmond, MO for \$11,000, to Bruce Smith, Pleasant Hill, IL for \$5,000, and to Steve Osgood, Weldon, IA for \$4,000.

SydGen Heroine 1416

Birth Date: 09-03-2021 Cow *20367742 Tattoo: 1416

SydGen Enhance
18170041

*SydGen Exceed 3223
SydGen Rita 2618



Swanson Black Pearl 46-280
*SydGen Heroine 9692
19770101

*SydGen Googol
*SydGen Forever Lady 1255
*SydGen Liberty GA 8627
#Fox Run Rita 9308

SM	+52
SW	+75
SF	+124
SB	+191
SC	+300

CED	BW	WW	YW	RADG	SC	DOC	CLAW	ANGLE	HP	CEM	MILK	HS	CW	MARB	RE
+5	+1.0	+79	+152	+38	+1.49	+27	+50	+5.8	+12.8	+8	+35	+47	+73	+84	+79
BWR	WWR	YWR	IMF	UREA	RBFT	RPFT									
1-89	1-102	1-104	1-70	1-102	1-83	1-85									

- A female with exceptional growth EPDs that has one of the highest RADG EPDs in the offering.
- Dam was a top performer in her 74 head contemporary group with an individual weaning ratio of 110 and a yearling ratio of 105.
- The maternal grandam sold in our 2020 sale with her Gavel bull calf at side to Flickerwood Farms LLC, Jackson, MO for \$5,000.
- Note the last cow in the pedigree, B A R Heroine 1250-454, is the dam of Decision and Landslide that were used in the SydGen program.

SydGen MO Blackbird GA 1593

Birth Date: 09-03-2021 Cow *20367789 Tattoo: 1593

*K C F Bennett Southside
*Bakers Northside 6007
18688213

*Nichols Extra K205
*K C F Miss 208 S11
*Hoover Dam
Bakers Ericamere 1091



*Baldridge Colonel C251
*SydGen MO Blackbird GA 8517
19461318

*baldridge Xpand x743
*Baldridge Isabel Y69
*SydGen FATE 2800
*SydGen Blackbird GA 051

SM	+58
SW	+63
SF	+118
SB	+183
SC	+295

CED	BW	WW	YW	RADG	SC	DOC	CLAW	ANGLE	HP	CEM	MILK	HS	CW	MARB	RE
+0	+2.7	+74	+129	+28	+68	+20	+54	+4.6	+12.7	+12	+25	+53	+70	+91	+56
BWR	WWR	YWR	IMF	UREA	RBFT	RPFT									
2-109	2-107	2-103	1-78	1-98	1-103	1-105									

- Check out the weaning performance on this powerful daughter of Northside.
- The dam is a daughter of the Pathfinder Dam that had four natural calves with an average ultrasound IMF ratio of 117, and she sold in the 2021 sale for \$4,500 to 5 Bar M, Spokane, MO.
- De-Su Angus, New Albin, IA purchased a maternal sister to the dam in the 2018 SydGen Production Sale for \$17,000, with another maternal sister selling to 5 Bar M in the 2020 sale for \$3,300.
- The high index values this female writes are indicative of the excellent multi-trait genetic package in this heifer.



LOT 206 - SYDGEN BLACKCAP 1613

206 SydGen Blackcap 1613

Birth Date: 09-06-2021

Cow *20367798

Tattoo: 1613

*SydGen Blueprint
18780636

*#KM Broken Bow 002
*#Sitz Florabelle Fanny 4735

*#Summitcrest Complete 1P55
*#Summitcrest Princess 0P12
*#Sitz Investment 660Z
*#Sitz Florabelle Fanny 2683

\$M	+93
\$W	+69
\$F	+105
\$B	+140
\$C	+275

*Sitz Royal 9784
*SydGen Blackcap 7125
18769189

*SydGen Blackcap 1389

*#Sitz Top Game 561X
*Sitz Barbaramere Jet 57
*#SydGen 928 Destination 5420
Tehama Blackcap T768

CED	BW	WW	YW	RADG	SC	DOC	CLAW	ANGLE	HP	CEM	MILK	HS	CW	MARB	RE
+9	+5	+66	+125	+30	+36	+27	+31	+30	+19.3	+12	+34	+33	+56	+33	+47

Dam	BWR	WWR	YWR	IMF	UREA	RBFT	RPFT
Progeny Record	3-95	3-98	1-94	1-80	1-86	1-115	1-98

- This Blueprint daughter has upper percentile ranks for both Claw and Angle EPDs and the Number 2 \$M value of the entire fall yearling heifer division.
- She seems destined to make a great cow.
- A maternal sister to the dam sold to James Loos, Liberty, MO in the 2021 SydGen Production Sale.

207 SydGen Ester 1586

Birth Date: 08-31-2021

Cow 20367788

Tattoo: 1586

*#KM Broken Bow 002
*#Sitz Florabelle Fanny 4735

*#Summitcrest Complete 1P55
*#Summitcrest Princess 0P12
*#Sitz Investment 660Z
*#Sitz Florabelle Fanny 2683

\$M	+73
\$W	+48
\$F	+96
\$B	+158
\$C	+278

SydGen Lunesta 1016
SydGen Ester 6295
18444076

SydGen Ester 0016

*#SydGen 928 Destination 5420
SydGen Estelle 7086
*SydGen Diamond 8499
SydGen Ester 5091

CED	BW	WW	YW	RADG	SC	DOC	CLAW	ANGLE	HP	CEM	MILK	HS	CW	MARB	RE
+9	-1.0	+47	+94	+25	+98	+23	+38	+46	+17.4	+12	+28	+22	+47	+82	+71

Dam	BWR	WWR	YWR	IMF	UREA	RBFT	RPFT
Progeny Record	4-94	2-97	2-100	2-92	2-95	2-82	2-86

- Circle G Angus Ranches, Adel, GA purchased a maternal sister in the 2020 SydGen sale sired by Northside for \$10,000.
- Henke Farms, Salisbury, MO purchased a maternal sister to the dam for \$5,000 in a past SydGen Production Sale.

208 SydGen Forever Lady 1469

Birth Date: 10-07-2021

Cow *20367763

Tattoo: 1469

*SydGen Slash 7405
18926220

*SydGen Rock Star 3461
*SydGen Royal Lass 1454

*SydGen Rocky Road 2060
*SydGen Forever Lady 8420
*#SydGen Contract 9410
*#SydGen Royal Lass 8833

\$M	+70
\$W	+65
\$F	+105
\$B	+182
\$C	+306

Swanson Black Pearl 46-280
SydGen Forever Lady 9487
19764909

*SydGen Forever Lady 6432

*#SydGen Black Pearl 2006
Swanson Primrose 280-614
*SydGen Blacksmith 4010
SydGen Forever Lady 4917

CED	BW	WW	YW	RADG	SC	DOC	CLAW	ANGLE	HP	CEM	MILK	HS	CW	MARB	RE
+8	+3	+68	+118	+24	+72	+24	+72	+53	+16.8	+14	+24	+23	+62	+1.10	+79

Dam	BWR	WWR	YWR	IMF	UREA	RBFT	RPFT
Progeny Record	1-101	1-108	1-105	1-96	1-100	1-113	1-121

- This Slash daughter is a balanced trait package that has an upper percentile rank for the \$C index and an excellent weaning performance record.
- Dam was one of the top scanning females in her calf crop posting an ultrasound IMF ratio of 129 and REA ratio of 111, and she had a weaning ratio of 111 and yearling ratio of 109.
- Mershon Cattle LLC, Buckner, MO purchased a maternal brother to the dam sired by Supreme in the 2019 production sale for \$4,000.
- A maternal sister to the dam sells in the fall heifer division as Lot 223.
- The maternal grandam is a designated Pathfinder Dam and she remains in the herd along with the dam of this heifer.

209 SydGen MO Blackbird GA 1713

Birth Date: 10-17-2021

Cow *20367833

Tattoo: 1713

*#Baldridge Colonel C251
*SydGen KCF Gavel 8361
19195196

*K C F Miss Fortress B398

+baldridge Xpand x743
*Baldridge Isabel Y69
*#K C F Bennett Fortress
K C F Miss Southside Z541

\$M	+75
\$W	+88
\$F	+115
\$B	+186
\$C	+316



*#SydGen Supreme 6256
SydGen MO Blackbird GA 8455
19459747

SydGen MO Blackbird GA 6521

*#V A R Generation 2100
*SydGen Entense 3043
*#SydGen Fastlane 3450
*#SydGen MO Blackbird GA 2767

CED	BW	WW	YW	RADG	SC	DOC	CLAW	ANGLE	HP	CEM	MILK	HS	CW	MARB	RE
+11	+1.1	+91	+162	+34	+1.98	+25	+52	+36	+13.3	+12	+32	+51	+74	+1.07	+53

Dam	BWR	WWR	YWR	IMF	UREA	RBFT	RPFT
Progeny Record	2-91	2-103	1-112	1-106	1-102	1-108	1-130

- This Gavel daughter had tremendous weaning and yearling performance and is one of the top WW and YW EPD females in this group, posting a top 1% \$W combined with single digit percentiles on the other index values.
- Dam is a good young daughter of Supreme, and her maternal brother sold in 2021 to Grissom Farms Inc, Booneville, MO for \$4,500.

210 SydGen Forever Lady 1778

Birth Date: 09-02-2021

Cow *20367848

Tattoo: 1778

*#Baldridge Colonel C251
*SydGen KCF Gavel 8361
19195196

*K C F Miss Fortress B398

+baldridge Xpand x743
*Baldridge Isabel Y69
*#K C F Bennett Fortress
K C F Miss Southside Z541

\$M	+70
\$W	+62
\$F	+99
\$B	+184
\$C	+309



*#H P C A Early Bird 65
SydGen Forever Lady 8350
19114554

SydGen Forever Lady 6097

*G A R Early Bird
*H P C A 5050 G191
*#SydGen Black Pearl 2006
*SydGen Forever Lady 4188

CED	BW	WW	YW	RADG	SC	DOC	CLAW	ANGLE	HP	CEM	MILK	HS	CW	MARB	RE
+15	-2.4	+51	+106	+31	+1.26	+24	+40	+42	+15.2	+13	+42	+32	+48	+1.23	+76

Dam	BWR	WWR	YWR	IMF	UREA	RBFT	RPFT
Progeny Record	2-89	2-99	2-96	3-147	3-102	3-104	3-110

- An ET heifer out of one of the good young Early Bird daughters in the program.
- A maternal sister sired by Enhance sold in the 2021 SydGen Production Sale to BCA Angus, Adair, IA for \$5,500.
- A maternal sister by Exceed is retained in our bred heifer group and had an adjusted IMF of 12.75 which ratios 211, with a REA ratio of 118.
- The maternal grandam by Black Pearl has had three natural calves with an average weaning ratio of 110 and sells as Lot 282.

211 SydGen Royal Lass 1592

Birth Date: 09-02-2021

Cow *20367907

Tattoo: 1592

*#Quaker Hill Rampage 0A36
*#V A R Revelation 6299
18432146

*#Sandpoint Blackbird 8809

*MCC Daybreak
*#QHF Blackcap 6E2 of4V16 4355
*#Connealy Onward
*Riverbend Blackbird 4301

\$M	+58
\$W	+75
\$F	+111
\$B	+175
\$C	+285



*#SydGen Trust 6228
SydGen Royal Lass 6641
18644432

SydGen Royal Lass 0686

*SCR Promise 4042
*SydGen Forever Lady 4413
*SydGen Diamond 8499
*#SydGen Royal Lass 6698

CED	BW	WW	YW	RADG	SC	DOC	CLAW	ANGLE	HP	CEM	MILK	HS	CW	MARB	RE
+10	+1.7	+78	+144	+31	+92	+22	+42	+54	+13.5	+12	+35	+49	+68	+72	+113

Dam	BWR	WWR	YWR	IMF	UREA	RBFT	RPFT
Progeny Record	4-111	4-102	4-108	3-83	3-109	3-107	3-114

- A maternal sister sired by Ozark sold in the fall heifer division in the 2021 production sale to Robbie & Terry Strauch, Hamburg, IL for \$3,500.
- Don Beeley, Jacksonville, IL purchased a maternal brother sired by Supreme in the 2019 SydGen Production Sale for \$6,000.
- Dam's maternal sisters sold in the 2020 sale to JM Angus, Poplar Bluff, MO, and through the 2019 sale to Groshong Angus, Louisburg, KS.

212 SydGen Rita 1516

Birth Date: 09-05-2021

Cow *20370368

Tattoo: 1516

*#Jindra Megahit
17731559

Hoff Blockbuster SC 929 1612
Hoff Sweetheart S C 216

+Hoff Investor S C 929
Hoff Christine S C 7195 929
*Hoff Heartland S C 456
Hoff Lady Ace S C 884

\$M	+58
\$W	+70
\$F	+98
\$B	+184
\$C	+297



*#SydGen Wake Up Call 9446
*SydGen Rita 7682
19036261

*G A R Complete 1411

*#SydGen Contact
SydGen Forever Lady 4087
*#Summitcrest Complete 1P55
*G A R 5050 New Design 1959

CED	BW	WW	YW	RADG	SC	DOC	CLAW	ANGLE	HP	CEM	MILK	HS	CW	MARB	RE
+6	+2.4	+71	+125	+27	+1.14	+22	+44	+37	+7.4	+7	+34	+58	+55	+1.29	+87

Dam	BWR	WWR	YWR	IMF	UREA	RBFT	RPFT
Progeny Record	3-103	3-108	3-103	3-107	3-106	3-136	3-114

- A high marbling heifer that posts single digit percentile ranks for \$B and \$C.
- Dam is an impressive daughter of Wake Up Call that has compiled an excellent production record.
- Kris Graupman, Palmyra, MO purchased the maternal grandam in our 2018 production sale for \$6,000, a past donor with three natural calves weaning ratio 109, and six calves average IMF ratio of 110.
- Steve Osgood, Weldon, IA bought a maternal brother to the dam in the 2020 sale for \$5,750, and his flush sister sold for \$5,000 in that sale to Valley Oaks Angus, Oak Grove, MO.
- Maternal brothers to the dam also sold to Donald Weidner, Tina, MO in 2017 for \$7,500, and a full brother to the dam in the 2016 sale to Kris Graupman for \$6,500.



LOT 213 - SYDGEN RITA 1668

SydGen Montana Dream 1862 [DDF]

216 Birth Date: 10-25-2021 Cow 20367869 Tattoo: 1862

#Connealy Cool 39L #Connealy Heat 0243
 *SydGen Black Ice 7029 #JMc Jeena Allie 8345 5399
 18769280 *EXAR Henrietta Pride 9343 *PA Power Tool 9108
 *Sitz Henrietta Pride 643T

SM +66
 SW +59
 SF +124
 SB +192
 SC +315

#Connealy Cool 39L #Connealy Heat 0243
 SydGen Montana Dream 7789 #JMc Jeena Allie 8345 5399
 19036295 SydGen Montana Dream 39225 *SydGen 5420 Destination 1411
 *SydGen Montana Dream 1044

CED	BW	WW	YW	RADG	SC	DOC	CLAW	ANGLE	HP	CEM	MILK	HS	CW	MARB	RE
+8	+3.3	+72	+137	+32	+1.01	+34	+42	+65	+16.7	+3	+27	+54	+73	+85	+94
Dam Progeny Record	BWR	WWR	YWR	IMF	UREA	RBFT	RPFT								
	3-113	3-100	3-102	2-102	2-110	2-80	2-85								

- Dam's maternal brother sold in the 2017 production sale to Mershon Cattle LLC, Buckner, MO for \$4,500.
- A maternal sister to the dam produced a bull that sold in the 2021 SydGen sale for \$6,000 going to LP Angus and Landon Petree, Bunceton, MO.

SydGen Rita 1475

217 Birth Date: 10-09-2021 Cow *20367765 Tattoo: 1475

*SydGen Buffett 8615 #EXAR Denver 2002B
 19459923 SydGen Everelda 4134 *SydGen Entense 1120
 *SydGen 5420 Destination 1315
 *SydGen Everelda 0620

SM +70
 SW +57
 SF +118
 SB +183
 SC +307

#*SydGen FATE 2800 #*SydGen Trust 6228
 *SydGen Rita 9388 *SydGen Heroine 9808
 19770055 *SydGen Rita 7652 *SydGen Rock Star 3461
 FF Rita 3B89 of 0202 K360

CED	BW	WW	YW	RADG	SC	DOC	CLAW	ANGLE	HP	CEM	MILK	HS	CW	MARB	RE
+10	+1.8	+61	+124	+30	+71	+22	+27	+41	+10.7	+15	+30	+66	+64	+82	+85
Dam Progeny Record	BWR	WWR	YWR	IMF	UREA	RBFT	RPFT								
	1-106	1-98	1-101	1-61	1-103	1-67	1-103								

- Buffett was an Omaha son we retained for use in the SydGen program, and this daughter builds a nice data profile with upper percentile rankings for SC and SB.
- Dam was a first calf female sired by FATE, and her dam sold in the 2021 production sale to Wallis Angus Farms, Millersville, MO for \$4,900.

SydGen Delight 1685

218 Birth Date: 10-04-2021 Cow *20370235 Tattoo: 1685

*H P C A Early Bird 65 #G A R Early Bird
 18459971 *H P C A 5050 G191

SM +57
 SW +58
 SF +101
 SB +168
 SC +275

*Basin Paycheck 5249 #*Basin Payweight 1682
 G G Delight 8100 #Basin Lucy 3150
 19589327 G G Delight 3134 #*SydGen Trust 6228
 #G Delight 9190

CED	BW	WW	YW	RADG	SC	DOC	CLAW	ANGLE	HP	CEM	MILK	HS	CW	MARB	RE
+5	+2.3	+63	+108	+27	+05	+22	+42	+51	+9.7	+9	+27	+61	+52	+91	+85
Dam Progeny Record	BWR	WWR	YWR	IMF	UREA	RBFT	RPFT								
	2-101	2-104	2-102	2-90	2-108	2-104	2-106								

- A maternal brother sold in the 2021 SydGen Influence Sale for \$4,500 to Dennis Bell, Atchison, KS.
- Dam of this female came to SydGen as the pick of the bred heifers born in 2018 from Generic Genetics, Ida Grove, IA, and she was produced by a daughter of the proven SydGen herdsire Trust.

SydGen Forever Lady 1676

219 Birth Date: 10-02-2021 Cow *20367821 Tattoo: 1676

*H P C A Early Bird 65 #G A R Early Bird
 18459971 *H P C A 5050 G191

SM +68
 SW +64
 SF +109
 SB +188
 SC +312

*SydGen For All #SydGen Diamond 8499
 WPAF Forever Lady 3111-689 #*BoBo Blackcap 8402
 18578030 WPAF L Forever Lady 530-3111 *SydGen Liberty GA 8627
 WPAF 97 Forever Lady 103-530

CED	BW	WW	YW	RADG	SC	DOC	CLAW	ANGLE	HP	CEM	MILK	HS	CW	MARB	RE
+10	+7	+68	+127	+30	+1.32	+21	+38	+32	+13.6	+11	+29	+24	+61	+1.07	+1.05
Dam Progeny Record	BWR	WWR	YWR	IMF	UREA	RBFT	RPFT								
	7-106	7-106	5-103	5-114	5-95	5-118	5-122								

- Dam was purchased from Ryan Wiederstein's Silverado Angus Farm with a calf at side in 2020, and she is sired by SydGen For All, the \$43,000 second top selling bull in the 2013 SydGen Production Sale.
- Born twin with another heifer.
- The progeny of Early Bird have established him as a consistent sire of calving ease and carcass merit, with all his progeny averaging 109 on ultrasound IMF.

SydGen Rita 1668

213 Birth Date: 09-28-2021 Cow 20367818 Tattoo: 1668

*BCA Jeremiah 5103 #*G A R Prophet
 18323784 SydGen Anita 8611

SM +80
 SW +81
 SF +90
 SB +159
 SC +286

#*Quaker Hill Rampage 0A36 #MCC Daybreak
 SydGen Rita 6530 #*QH Blackcap 6E2 of 4V16 4355
 18649233 #*PF 1P55 Rita 1571 #Summitcrest Complete 1P55
 *Exar Rita 71599

CED	BW	WW	YW	RADG	SC	DOC	CLAW	ANGLE	HP	CEM	MILK	HS	CW	MARB	RE
+6	+1.6	+71	+119	+24	+88	+25	+58	+56	+12.4	+9	+36	+65	+55	+91	+85
Dam Progeny Record	BWR	WWR	YWR	IMF	UREA	RBFT	RPFT								
	4-103	3-103	3-104	2-90	2-105	2-82	2-89								

- Jesse Berg, Saint Anthony, IN purchased a maternal brother in our 2021 production sale for \$5,000.
- Hillhouse Angus, LaGrange, TX bought a maternal sister to the dam for \$12,000
- The maternal grandam is a Pathfinder Dam that had five natural calves at SydGen with an average weaning ratio of 111, and she sold in the 2017 sale to Turner Farms, Belgrade, MO for \$5,500.
- A maternal sister to the dam sells as Lot 280, and produced the Enhance 8077 daughter that sells as Lot 198 in the fall heifer division.

SydGen Eisa Erica 1716

214 Birth Date: 10-17-2021 Cow 20367835 Tattoo: 1716

*BCA Jeremiah 5103 #*G A R Prophet
 18323784 SydGen Anita 8611

SM +69
 SW +64
 SF +81
 SB +169
 SC +288

*SydGen PH Verdict S/C #SydGen Mandate 6079
 SydGen Eisa Erica 6853 Summitcrest Elba 1M17
 18801226 *SydGen Eisa Erica 6767 *SydGen OnStar 3217
 *R F Eisa Erica 3098

CED	BW	WW	YW	RADG	SC	DOC	CLAW	ANGLE	HP	CEM	MILK	HS	CW	MARB	RE
-4	+4.8	+68	+120	+24	+2.18	+17	+46	+46	+11.2	+1	+34	+60	+47	+1.34	+72
Dam Progeny Record	BWR	WWR	YWR	IMF	UREA	RBFT	RPFT								
	4-112	4-103	4-103	4-107	4-100	4-94	4-93								

- Benjamin Brockman, Union, KY selected a maternal brother sired by Early Bird in the 2021 SydGen Production Sale for \$6,000.
- Maternal sisters sold to EZ Angus Ranch, Porterville, CA in our 2019 sale for \$5,250, and to Joe Yarbrough, Palmyra, MO in the 2020 production sale.
- Patrick Peak, Winchester, IL purchased a maternal sister to the dam in the 2020 SydGen sale, with their maternal brother selling to Todd Hayter, Springfield, MO for \$3,750, and another sister going to Nathan Cunningham, Philadelphia, MO for \$3,200 in past sales.

R4 Butchs Blackbird 1712 [CAF]

215 Birth Date: 10-17-2021 Cow *20429568 Tattoo: 1712

*BCA Jeremiah 5103 #*G A R Prophet
 18323784 SydGen Anita 8611

SM +65
 SW +55
 SF +69
 SB +142
 SC +249

#S A F 598 Bando 5175 #Bon View Bando 598
 *R4 Butchs Blackbird 0900 #S A F Royal Lass 1002
 17834746 Butchs Blackbird H026 #*N Bar Emulation EXT
 Butchs Blackbird 3808

CED	BW	WW	YW	RADG	SC	DOC	CLAW	ANGLE	HP	CEM	MILK	HS	CW	MARB	RE
+5	+2.0	+52	+90	+20	+39	+11	+52	+48	+11.8	+6	+30	+35	+33	+1.18	+24
Dam Progeny Record	BWR	WWR	YWR	IMF	UREA	RBFT	RPFT								
	7-106	7-106	5-103	5-114	5-95	5-118	5-122								

- Groshong Angus, Louisburg, KS purchased a maternal sister in the 2019 SydGen sale, with a maternal brother selling for \$4,500 to Vic Upchurch, Albany, KY in the 2014 production sale.
- Dam was a 5175 daughter bred by Brandt Angus Farm, Corning, IA and has been a tremendous producer for the Raithel family.

SydGen Erica 1814

220	Birth Date: 09-23-2021	Cow *20367855	Tattoo: 1814
#Connealy Cool 39L	#Connealy Heat 0243	#JMc Jeena Allie 8345 5399	#**PA Power Tool 9108
*SydGen Black Ice 7029	*#EXAR Henrietta Pride 9343	*#Sitz Henrietta Pride 643T	
18769280			
HDSOK	SydGen Forward0730	#*Connealy Forward	\$M +71
SydGen Erica 5851	SydGen Erica 6207	SydGen Royal Lass 4607	\$W +51
18474594		SydGen Connection 4249	\$F +88
		S A F Erica 0214	\$B +133
			\$C +244

CED	BW	WW	YW	RADG	SC	DOC	CLAW	ANGLE	HP	CEM	MILK	HS	CW	MARB	RE
+4	+2.5	+52	+93	+23	+94	+21	+43	+44	+18.0	+3	+32	+55	+43	+38	+81

Dam Progeny Record	BWR	WWR	YWR	IMF	UREA	RBFT	RPFT
	2-114	2-99	1-102	1-88	1-108	1-116	1-83

- Sire of this heifer, Black Ice was the \$16,500 son of Cool that was purchased in the 2017 SydGen Production Sale by Mogck & Sons, Olivet, SD, produced by a daughter of the legendary Sitz Henrietta Pride 643T.
- Solid cow prospect.

SydGen Primrose 1864 [DDC]

221	Birth Date: 10-26-2021	Cow 20367870	Tattoo: 1864
#Connealy Cool 39L	#Connealy Heat 0243	#JMc Jeena Allie 8345 5399	#**PA Power Tool 9108
*SydGen Black Ice 7029	*#EXAR Henrietta Pride 9343	*#Sitz Henrietta Pride 643T	
18769280			
HDSOK	SydGen Forward0730	#*Connealy Forward	\$M +75
SydGen Primrose 6293	SydGen Primrose 3377	SydGen Royal Lass 4607	\$W +61
18444075		+2 Bar Deaf Smith	\$F +94
		#*SydGen Primrose 0738	\$B +160
			\$C +283

CED	BW	WW	YW	RADG	SC	DOC	CLAW	ANGLE	HP	CEM	MILK	HS	CW	MARB	RE
+7	+2.9	+66	+114	+26	+1.70	+25	+36	+40	+17.8	+3	+30	+55	+54	+87	+73

Dam Progeny Record	BWR	WWR	YWR	IMF	UREA	RBFT	RPFT
	2-99	2-111	2-108	2-123	2-106	2-103	2-101

- Dam's first calf was a bull calf that sold in the 2018 SydGen sale to Generic Genetics, Ida Grove, IA for \$4,250.
- Dam's maternal sister sold in the 2019 sale to 2 S Angus, Joplin, MO for \$3,750, and their other maternal sister produced a bull selling to Buck Run Cattle Farm, Union, KY for \$6,000 in our 2020 sale.
- SydGen Primrose 3377 was purchased by Kris Graupman, Palmyra, MO in our 2019 sale for \$3,000, and she produced sons for Kris that sold in the SydGen Influence Sales in 2022 to Brush Creek Acres, New Cambria, MO for \$2,700, and in 2021 for \$3,800 to Robert Brown, Quincy, IL.

SydGen Henrietta Pride 1536

222	Birth Date: 10-01-2021	Cow 20367779	Tattoo: 1536
#SydGen Multi Tool 2432	#**PA Power Tool 9108	SydGen Ester 9089	#**SydGen FATE 2800
*SydGen Resolve 7132	*#EXAR Henrietta Pride 9343	*#Sitz Henrietta Pride 643T	
18769311			
HDSOK	*Sitz Royal 9784	#*Sitz Top Game 561X	\$M +74
*SydGen Henrietta Pride 6854	*#Sitz Barbaramere Jet 57	*#**PA Power Tool 9108	\$W +66
18782943		*#Sitz Henrietta Pride 643T	\$F +85
			\$B +149
			\$C +267

CED	BW	WW	YW	RADG	SC	DOC	CLAW	ANGLE	HP	CEM	MILK	HS	CW	MARB	RE
+9	+2.1	+64	+123	+29	+41	+14	+46	+46	+15.3	+7	+36	+56	+43	+77	+88

Dam Progeny Record	BWR	WWR	YWR	IMF	UREA	RBFT	RPFT
	4-99	4-102	4-98	4-103	4-91	4-82	4-82

- Maternal brothers have sold to Moreland Farms, Anna, IL for \$4,250 in the 2021 production sale, to Steve Osgood, Weldon, IA for \$7,250 in the 2020 sale, and in 2019 to Nelle Beth Sandefur, Pollock, MO at \$4,750.
- Dam is a maternal sister to Black Ice who sold in the 2017 SydGen sale for \$16,500 to Mogck & Sons, Olivet, SD.
- Flush sisters to the dam sold in the 2017 sale to Indian Springs Angus, Duck River, TN for \$9,000 and to Bob Vandiver Cattle Company, Richmond, MO for \$6,000.
- Dam's flush brothers sold in 2017 to Donald Weidner, Tina, MO for \$8,500, to Gary Grosse, Hermann, MO for \$5,750, and to C Bar Land & Cattle, Campbell Hill, IL for \$4,250.

SydGen Forever Lady 1538

223	Birth Date: 10-01-2021	Cow 20367780	Tattoo: 1538
#SydGen Multi Tool 2432	#**PA Power Tool 9108	SydGen Ester 9089	#**SydGen FATE 2800
*SydGen Resolve 7132	*#EXAR Henrietta Pride 9343	*#Sitz Henrietta Pride 643T	
18769311			
HDSOK	*SydGen Blacksmith 4010	+2 Bar Deaf Smith	\$M +72
#SydGen Forever Lady 6432	*#SydGen June 1239	*#SydGen Survivor 7651	\$W +51
18644376	SydGen Forever Lady 4917	SydGen Forever Lady 6493	\$F +78
			\$B +167
			\$C +289

CED	BW	WW	YW	RADG	SC	DOC	CLAW	ANGLE	HP	CEM	MILK	HS	CW	MARB	RE
+6	+6	+46	+87	+22	+1.07	+14	+51	+58	+16.4	+7	+30	+38	+33	+1.33	+76

Dam Progeny Record	BWR	WWR	YWR	IMF	UREA	RBFT	RPFT
	4-102	4-103	4-102	3-127	3-101	3-102	3-91

- Mershon Cattle LLC purchased a maternal brother sired by Supreme in our 2019 sale for \$4,000.
- A maternal sister produced the fall heifer selling as Lot 208.
- Dam of this Resolve daughter is an American Angus Association recognized Pathfinder Dam.



SydGen Rachel 1880

224	Birth Date: 11-14-2021	Cow *20367873	Tattoo: 1880
#*Connealy Confidence Plus	#*Connealy Confidence 0100	Elbanna of Conanga 1209	#*S A V Final Answer 0035
*#Mead Confidence Plus T373	#Thomas Juana 2459		
19502334	Mead Juana M105		
HDSOK	*SydGen Big Branch 6653	*#BCA Jack Black 4112	\$M +66
SydGen Rachel 9009	*SydGen Roseanne 3346	*SydGen Legacy 2813	\$W +71
19480635	#SydGen Rachel 6241	SydGen Rachel 4987	\$F +69
			\$B +107
			\$C +205

CED	BW	WW	YW	RADG	SC	DOC	CLAW	ANGLE	HP	CEM	MILK	HS	CW	MARB	RE
+6	+2.2	+68	+110	+21	+1.39	+16	+56	+50	+11.9	+8	+32	+36	+37	+50	+36

- A younger heifer in the fall group that performed extremely well sired by the Confidence Plus son we obtained from Mead Angus Farm, Barnett, MO for natural service here.
- Dam is a first calf female produced by a Pathfinder Dam with an average weaning ratio of 112 on four natural calves.
- Maternal brother to the dam sold in our 2020 sale for \$4,000 to Pat Peak, Winchester, IL; and their maternal sister sold in 2019 to Jim Wittmeier, Humansville, MO.

SydGen Rita GA 1791 [DDC]

225	Birth Date: 09-07-2021	Cow *20369739	Tattoo: 1791
#*S A V Rainfall 6846	#**Coleman Charlo 0256	#*S A V Blackcap May 4136	#*Connealy Consensus
*#Square B True North 8052	Elbanna of Conanga 1209	Elbasta of Conanga 9703	
19405246			
HDSOK	*Mead Magnitude	#*K C F Bennett Southside	\$M +65
*SydGen Rita GA 8052	*#Mead Primrose N198	*#EXAR Denver 2002B	\$W +65
19116887	*#EXAR Rita 4887	*#SJH 5050 of 6108 1061	\$F +58
			\$B +147
			\$C +256

CED	BW	WW	YW	RADG	SC	DOC	CLAW	ANGLE	HP	CEM	MILK	HS	CW	MARB	RE
+14	-1.2	+47	+95	+23	+89	+20	+47	+56	+5.6	+12	+42	+18	+26	+1.47	+51

Dam Progeny Record	BWR	WWR	YWR	IMF	UREA	RBFT	RPFT
	2-97	2-100	1-104	2-99	2-100	2-124	2-135

- Wheeler Angus, Paris, MO purchased a maternal sister by Enhance in the 2020 Sale.
- Greiner Angus, Kalona, IA purchased EXAR Rita 4887 in the 2016 SydGen sale at \$47,500 for one-half interest, and she continues to contribute some of the exciting genetics in both our programs.
- Sales on the dam's maternal sisters include: \$70,000 to 44 Farms, Cameron, TX; \$45,000 to De-Su Angus, New Albin, IA; \$45,000 to Spruce Mountain Ranch, Larkspur, CO & Crazy K Ranch, Michie, TN; \$23,000 to Spruce Mountain Ranch; \$20,000 to De-Su Angus; \$18,000 to Spruce Mountain Ranch; \$14,000 to Express Ranches, Yukon, OK; and to Mitchell Christensen for \$3,200.
- In the 2020 production sale, a maternal brother, Advent, sold for \$52,000 to Grimmus Cattle Company, Hanford, CA, and flush brothers by FATE sold for \$7,000 to Tony Peckenpugh, Carthage, SD; for \$6,000 each to Leatherwood Valley Farms, Salesville, OH and Bruce Smith, Pleasant Hill, IL; and for \$4,000 to Kirk Egbert Ranches, Terreton, ID.

SydGen Forever Lady 1664 [DDC]

226	Birth Date: 09-26-2021	Cow *20367816	Tattoo: 1664
#Bakers Northside 6007	#*K C F Bennett Southside	Bakers Ericamere 3128	#*EXAR Denver 2002B
*#SydGen Advent GA 9778	#*EXAR Rita 4887		
19158317			
HDSOK	*#BCA Jeremiah 5103	*#G A R Prophet	\$M +53
SydGen Forever Lady 7518	SydGen Forever Lady 5655	SydGen Anita 8611	\$W +73
19069787		*#SydGen Rock Star 3461	\$F +116
		#*SydGen Forever Lady 3656	\$B +193
			\$C +303

CED	BW	WW	YW	RADG	SC	DOC	CLAW	ANGLE	HP	CEM	MILK	HS	CW	MARB	RE
+9	+1.5	+77	+138	+27	+1.10	+23	+53	+57	+8.4	+9	+29	+59	+69	+1.20	+56

Dam Progeny Record	BWR	WWR	YWR	IMF	UREA	RBFT	RPFT
	1-100	1-103	1-100	1-158	1-91	1-105	1-119

- This Advent daughter puts together a nice combination of growth, marbling, and calving ease to generate upper percentile ranks for the \$B index.
- Mike Jewett, Windsor, MO purchased a maternal brother to the dam for \$8,000 through the 2020 SydGen sale, with Sam Hackman, Franklin, MO buying another maternal brother in the 2021 sale for \$5,000.
- Snelson Farms Trust, Rolla, MO bought a maternal sister to the dam in the 2020 sale.
- Grandam sells as Lot 276.

SydGen Eisa Erica 1435

227	Birth Date: 09-09-2021	Cow *20367749	Tattoo: 1435
#SydGen Multi Tool 2432	#**PA Power Tool 9108	SydGen Ester 9089	#**SydGen FATE 2800
*SydGen Resolve 7132	*#EXAR Henrietta Pride 9343	*#Sitz Henrietta Pride 643T	
18769311			
HDSOK	*#ECO Lombardi 1512	*#V A R Discovery 2240	\$M +69
*SydGen Eisa Erica 9382	*#RB Lady 7125-890-2170	*#Basin Paycheck 5249	\$W +74
19770052	*#SydGen Eisa Erica 7848	#Circle A Eisa Erica 9284	\$F +99
			\$B +180
			\$C +302

CED	BW	WW	YW	RADG	SC	DOC	CLAW	ANGLE	HP	CEM	MILK	HS	CW	MARB	RE
+11	+8	+67	+120	+25	+64	+3	+49	+55	+15.0	+9	+36	+27	+57	+1.13	+89

- Single digit percentile ranks for MARB EPD, \$B and \$C.
- We had the misfortune of losing this heifers dam when she was about 5 months old which would impact this heifers weaning record.
- A maternal brother to the dam sired by Northside sold in the 2021 SydGen Production Sale for \$4,500 to Rick Aufdenburg, Jackson, MO.
- The grandam sells in the fall calving division as Lot 261.



EZAR BLACKBIRD 8464
DAM OF LOT 230



BLACK GOLD FANNY 4079
GRANDAM OF LOT 233



LOT 231 - SYDGEN BLACKCAP 1772

SydGen Blackcap 1772

Birth Date: 08-31-2021 Cow *20367846 Tattoo: 1772

SydGen Faith 6023
18518396 SydGen Eulima 0490

**SydGen FATE 2800
*SydGen Heroine 9808
*SydGen Journey 7655
*SydGen Eulima 8903

231 Birth Date: 08-31-2021 Cow *20367846 Tattoo: 1772
**SydGen FATE 2800
*SydGen Heroine 9808
*SydGen Journey 7655
*SydGen Eulima 8903

CED	BW	WW	YW	RADG	SC	DOC	CLAW	ANGLE	HP	CEM	MILK	HS	CW	MARB	RE
+9	+6	+74	+133	+33	+1.03	+14	+37	+64	+12.0	+9	+24	+52	+82	+91	+95

Dam Progeny Record
BWR WWR YWR IMF UREA RBFT RPFT
2-103 2-101 1-100 4-91 4-103 4-97 4-97

- This female posts impressive \$Value indexes for \$C, \$B, and \$W, with a high percentile rank for MARB EPD.
- Purchased at side of her dam in the 2021 EZ Angus Ranch Production Sale in Porterville, CA, her sire is a paternal brother to the \$600,000 Basin Jameson.
- Dam was a first-calf daughter of Enhance out of a Basin Payweight 1682 female that now resides at Rafter 5 Ranch, Brownwood, TX.
- Excellent end-product merit EPDs and superior growth rank this heifer as one of the tops offered for \$C, \$B and \$F index values.
- Daniel Curtin, Rochester, IL purchased a maternal brother by Enhance in the 2021 SydGen sale for \$5,500, with another maternal brother selling to Leland Snyders, Jerseyville, IL at \$5,250.
- The donor dam was purchased in the 2019 Express Ranches Sale, and is a daughter of a female bred by SydGen II that sold to Express in our 2016 production sale for \$32,500.
- FB Genetics, Dumas, TX bought a maternal sister to the dam through the 2021 Express Ranches Sale for \$35,000.
- A flush brother sells as Lot 108 in the fall bull division, and a maternal brother by Enhance 8077 is featured in the spring bull calf offering as Lot 75.

SydGen Lucy 1513

Birth Date: 09-03-2021 Cow 20367773 Tattoo: 1513

**SydGen Trust 6228
*SydGen Heroine 9808

*SCR Promise 4042
*SydGen Forever Lady 4413
*SydGen Contact
*D A R Heroine L T 108

232 Birth Date: 09-03-2021 Cow 20367773 Tattoo: 1513
**SydGen Trust 6228
*SydGen Heroine 9808

CED	BW	WW	YW	RADG	SC	DOC	CLAW	ANGLE	HP	CEM	MILK	HS	CW	MARB	RE
+7	+8	+58	+110	+27	+1.39	+16	+45	+63	+7.8	+9	+31	+57	+60	+80	+107

- The Number 3 MARB EPD female in this division, she also posts top 1% ranks for both \$B and \$C indexes.
- Dam was a Deluxe heifer calf at side of the cow purchased in the 2019 Spruce Mountain Ranch Production Sale, Larkspur, CO.
- Dam by Colonel is retained in our program along with her yearling heifer by Early Bird.
- JM Angus, Poplar Bluff, MO purchased a maternal sister in the 2021 SydGen Sale by Blacksmith.
- Grandam selected as a \$32,500 heifer calf in the 2016 Crazy K Ranch Production Sale.
- The FATE females continue to impress as production oriented, easy fleshing females that are highly sought after.

SydGen Fanny GA 1422

Birth Date: 09-05-2021 Cow *20368521 Tattoo: 1422

*G A R Quantum
18636059 *G A R In Sure 1524

*G A R Progress
*G A R Big Eye 1770
*Connealy In Sure 8524
*G A R Complete 3011

233 Birth Date: 09-05-2021 Cow *20368521 Tattoo: 1422
*G A R Quantum
18636059 *G A R In Sure 1524

CED	BW	WW	YW	RADG	SC	DOC	CLAW	ANGLE	HP	CEM	MILK	HS	CW	MARB	RE
+11	+1.0	+76	+145	+32	+1.20	+25	+64	+46	+8.8	+6	+29	+74	+57	+76	+88

- Heifer sired by Quantum has a RE EPD in the upper percentile ranks.
- Dam was a feature in the 2020 SydGen Production Sale with Brian Eveland, Hawk Point, MO purchasing one-half interest for \$28,000.
- A flush brother sells as Lot 97 in the fall bull division.
- A maternal brother sired by Enhance sold in the 2021 SydGen sale to Dan Ewigman, Brookfield, MO for \$4,500, and a full sister to him sells as Lot 194 in the fall heifers, and full brother is selling as Lot 105.
- A full sister to the dam was the high selling full interest female in the 2018 SydGen sale, going to 44 Farms, Cameron, TX at \$85,000.
- Other sisters to the dam have brought \$50,000 to Crazy K Ranch, Michie, TN and \$40,000 to Pollard Farms, Waukomis, OK.
- Other sisters to the dam have sold to Pollard Farms at \$7,000; Riverbend Ranch, Idaho Falls, ID at \$6,500; EZ Angus Ranch, Porterville, CA for \$6,000; and Bob Vandiver Cattle Company, Richmond, MO for \$4,750.
- Black Gold Fanny 4079 sold in the 2021 sale to Leaders Angus, Minden, IA for \$8,500.

EZAR Duchess 1352

Birth Date: 07-29-2021

Cow *20129436

Tattoo: 1352

*Basin Safe Deposit 6249
*Basin Joy 2006

*Basin Advance 3134
*Basin Lucy 4288
*Summitcrest Complete 1P55
Basin Joy 566T

\$M +73
\$W +79
\$F +105
\$B +192
\$C +322

SydGen Enhance
*EZAR Duchess 9077
19419244 *EZAR Duchess 6021

*SydGen Exceed 3223
SydGen Rita 2618
*Basin Payweight 1682
*SydGen Duchess 1230

CED	BW	WW	YW	RADG	SC	DOC	CLAW	ANGLE	HP	CEM	MILK	HS	CW	MARB	RE
+15	-1.4	+66	+118	+27	+1.12	+23	+43	+51	+9.5	+18	+38	+50	+57	+1.30	+85

- This female posts impressive \$Value indexes for \$C, \$B, and \$W, with a high percentile rank for MARB EPD.
- Purchased at side of her dam in the 2021 EZ Angus Ranch Production Sale in Porterville, CA, her sire is a paternal brother to the \$600,000 Basin Jameson.
- Dam was a first-calf daughter of Enhance out of a Basin Payweight 1682 female that now resides at Rafter 5 Ranch, Brownwood, TX.

SydGen Lucy 1405

Birth Date: 08-28-2021

Cow *20368531

Tattoo: 1405

*G A R Quantum
18636059 *G A R In Sure 1524

*G A R Momentum
*G A R Big Eye 1770
*Connealy In Sure 8524
*G A R Complete 3011

\$M +58
\$W +75
\$F +110
\$B +215
\$C +337

*Diablo Deluxe 1104
*Spruce Mtn Lucy 9215
19468904 *Spruce Mtn Lucy 7544

*V A R Discovery 2240
Diablo Erica Dianna 9034
*Baldridge Colonel C251
*XLAR Lucy B95

CED	BW	WW	YW	RADG	SC	DOC	CLAW	ANGLE	HP	CEM	MILK	HS	CW	MARB	RE
+9	+0	+75	+143	+33	+1.23	+27	+53	+51	+10.3	+7	+32	+28	+63	+1.61	+98

- The Number 3 MARB EPD female in this division, she also posts top 1% ranks for both \$B and \$C indexes.
- Dam was a Deluxe heifer calf at side of the cow purchased in the 2019 Spruce Mountain Ranch Production Sale, Larkspur, CO.
- Dam by Colonel is retained in our program along with her yearling heifer by Early Bird.

SydGen Blackbird 1774

Birth Date: 09-01-2021

Cow *20368609

Tattoo: 1774

*G A R Quantum
18636059 *G A R In Sure 1524

*G A R Momentum
*G A R Big Eye 1770
*Connealy In Sure 8524
*G A R Complete 3011

\$M +65
\$W +64
\$F +90
\$B +176
\$C +293

*G A R Sure Fire
*EZAR Blackbird 8464
19330503 *Vintage Blackbird 6235

*Connealy In Sure 8524
*Chair Rock 5050 G A R 8086
**V A R Index 3282
**FWY 7008 of T1088 3014

CED	BW	WW	YW	RADG	SC	DOC	CLAW	ANGLE	HP	CEM	MILK	HS	CW	MARB	RE
+11	+1.6	+63	+115	+25	+1.63	+21	+46	+50	+7.5	+10	+29	+45	+44	+1.15	+113

- Heifer sired by Quantum has a RE EPD in the upper percentile ranks.
- Dam was a feature in the 2020 SydGen Production Sale with Brian Eveland, Hawk Point, MO purchasing one-half interest for \$28,000.
- A flush brother sells as Lot 97 in the fall bull division.
- A maternal brother sired by Enhance sold in the 2021 SydGen sale to Dan Ewigman, Brookfield, MO for \$4,500, and a full sister to him sells as Lot 194 in the fall heifers, and full brother is selling as Lot 105.

234

SydGen Rita 1505

Birth Date: 08-30-2021

Cow *20367769

Tattoo: 1505

*K C F Bennett Southside
 *Bakers Northside 6007
 18688213 Bakers Ericamere 3128

#Nichols Extra K205
 *K C F Miss 208 S11
 *Hoover Dam
 Bakers Ericamere 1091



*BCA Patriarch 4113

SydGen Rita 8536

SydGen Rita 5471

*SydGen 928 Destination 5420
 SydGen Anita 8611
 *SydGen Black Diamond 2769
 *EXAR Rita 5252

\$M	+61
\$W	+71
\$F	+128
\$B	+180
\$C	+294

CED	BW	WW	YW	RADG	SC	DOC	CLAW	ANGLE	HP	CEM	MILK	HS	CW	MARB	RE
+8	+2.5	+72	+135	+30	+1.09	+11	+66	+59	+15.9	+8	+36	+45	+76	+59	+70

Dam Progeny Record	BWR	WWR	YWR	IMF	UREA	RBFT	RPFT
1-111	1-106	1-101	2-95	2-99	2-89	2-90	

- Female born twin with a heifer and displays upper percentile \$B and \$C index values.
- Belle Point Ranch, Lavaca, AR purchased a maternal sister sired by Gavel in the 2021 SydGen Production Sale for \$8,000.
- Dam's maternal brother sold in the 2020 SydGen sale for \$8,000 to Kinseys Oak Front, Flemington, WV.
- The maternal grandam sold in the 2020 production sale to Eddie Hamilton, Science Hill, KY for \$3,500.

235

Ozark Mtn Sara 193

Birth Date: 08-02-2021

Cow *20120072

Tattoo: 193

*Ozark Mtn Capitalizer
 19961509 B/F Forever Lady 46P 7P 104T

*S A V Final Answer 0035
 Prides Pita of Conanga 8821
 *Bonners Up The Limit 7P
 *B/F FOREVER LADY of 1407 46P



*K C F Bennett Southside

*AVF Sara 5437

AVF Sara 2145

#Nichols Extra K205
 *K C F Miss 208 S11
 *Koups B&B Identity
 *AVF Sara 6622

\$M	+69
\$W	+70
\$F	+92
\$B	+151
\$C	+265

CED	BW	WW	YW	RADG	SC	DOC	CLAW	ANGLE	HP	CEM	MILK	HS	CW	MARB	RE
+6	+1.7	+63	+114	+24	+1.34	+15	+50	+51	+13.9	+8	+37	+38	+52	+78	+61

Dam Progeny Record	BWR	WWR	YWR	IMF	UREA	RBFT	RPFT
N/A-N/A	1-100	1-100	1-100	1-100	1-100	1-100	1-100

- This female was purchased at side of her dam in the 2021 Heart of the Ozarks Fall Sale from Ozark Mountain Angus, Salem, AR
- Sired by a son of the proven sire Capitalizer, her dam is a K C F Bennett Southside daughter that is in the upper percentile ranks for \$M, \$W and \$C.

236

SydGen Heroine 1594

Birth Date: 09-03-2021

Cow *20367790

Tattoo: 1594

*SydGen Titan 8035
 19152490 *SydGen Heroine 6264

*Mead Magnitude

*K C F Bennett Southside
 *Mead Primrose N198
 *EXAR Denver 2002B
 B A R Heroine 1250-454



*V A R Generation 2100

*SydGen Heroine 6237

*SydGen Heroine 9808

*Connealy Consensus 7229
 *Sandpoint Blackbird 8809
 *SydGen Contact
 #D A R Heroine L T 108

\$M	+40
\$W	+53
\$F	+82
\$B	+125
\$C	+202

CED	BW	WW	YW	RADG	SC	DOC	CLAW	ANGLE	HP	CEM	MILK	HS	CW	MARB	RE
+5	+1.6	+59	+102	+23	+0	+26	+47	+53	+3.9	+10	+24	+51	+43	+51	+49

Dam Progeny Record	BWR	WWR	YWR	IMF	UREA	RBFT	RPFT
4-93	3-99	3-96	3-74	3-92	3-86	3-88	

- A maternal sister sold in the 2021 production sale to JM Angus, Poplar Bluff, MO, and a maternal brother sold in the 2018 sale going to Craig Bruemmer, Jefferson City, MO.
- From a sterling cow family, the dam is a maternal sister to SydGen herd sires including the \$113,000 FATE, the \$30,000 Legacy, and the \$5,000 Spirit.
- Pollard Farms, Waukomis, OK purchased a maternal sister to the dam in the 2016 sale for \$29,000, and Swanson Angus Farm, Durant, IA selected their maternal sister in the 2021 SydGen sale for \$4,200.
- Dam sells as Lot 299 in the fall calving cow offering.

237

SydGen Blackcap 1460

Birth Date: 09-28-2021

Cow *20367761

Tattoo: 1460

*SydGen Rock Star 3461
 *SydGen Slash 7405
 18926220 *SydGen Royal Lass 1454

*SydGen Rock Star 3461

*SydGen Rocky Road 2060
 *SydGen Forever Lady 8420
 *SydGen Contract 9410
 *SydGen Royal Lass 8833



SydGen Enhance

*SydGen Blackcap 9811

**SydGen Blackcap 1625

*SydGen Exceed 3223
 SydGen Rita 2618
 *SydGen DOC 9017
 *SydGen Blackcap 8926

\$M	+77
\$W	+69
\$F	+95
\$B	+152
\$C	+274

CED	BW	WW	YW	RADG	SC	DOC	CLAW	ANGLE	HP	CEM	MILK	HS	CW	MARB	RE
+10	+1.4	+66	+106	+20	+90	+18	+45	+54	+12.1	+10	+27	+33	+55	+66	+87

Dam Progeny Record	BWR	WWR	YWR	IMF	UREA	RBFT	RPFT
1-103	1-107	1-96	1-112	1-108	1-137	1-121	

- Maternal sisters to the dam were features of the 2016 sale, selling to Express Ranches, Yukon, OK for \$32,500, and to Double Creek Farms, Meridian, TX for \$6,250.
- Flush sisters to the dam sold in the 2020 sale to 5 Bar M, Spokane, MO for \$2,750 and to Robbie & Terry Strauch, Hamburg, IL for \$3,000, with their maternal sisters selling in that sale to Henebry Farms, Hawk Point, MO and Brett Lampkin, Hermann, MO.
- Dam's maternal sisters also sold in previous sales to Wall Street Cattle Company, Lebanon, MO, Dowell Farms, Mexico, MO, Larson Angus Cattle Company, Woodburn, IA, and White Oak Farm, Elsberry, MO.
- Leaders Angus, Minden, IA purchased the maternal grandam in the 2018 sale at \$6,500.

238

SydGen Empress 1508

Birth Date: 09-01-2021

Cow *20367771

Tattoo: 1508

*Casino Bomber N33
 *SydGen Stealth 8556
 19462140 *OSU Empress 5136

**KM Broken Bow 002
 **Casino Annie K48
 **Barstow Cash
 **OSU Everelda Entense 3164



*Mead Magnitude

*Valley Oaks Empress 8085

19188995 **44 Blackcap Empress 6839

*K C F Bennett Southside
 **Mead Primrose N198
 *44 Trending 4413
 **B/R Blackcap Empress 737

\$M	+75
\$W	+69
\$F	+86
\$B	+144
\$C	+262

CED	BW	WW	YW	RADG	SC	DOC	CLAW	ANGLE	HP	CEM	MILK	HS	CW	MARB	RE
+15	-2.3	+60	+106	+23	+1.31	+32	+41	+44	+11.9	+10	+32	+60	+46	+70	+65

Dam Progeny Record	BWR	WWR	YWR	IMF	UREA	RBFT	RPFT
2-92	2-93	1-73	1-55	1-74	1-63	1-59	

- Dam came to SydGen as a two-year-old purchased with a calf at side in the 2020 Valley Oaks Angus Production Sale, and is a daughter of the ABS Global sire Mead Magnitude.
- Sired by the Stealth, the \$25,500 top-selling fall bull in the 2019 SydGen Production Sale purchased by Amonett Farms, Byrdstown, TN.

239

SydGen Wendy 1849 [OFF]

Birth Date: 10-17-2021

Cow 20367866

Tattoo: 1849

*SydGen Hulk 7032
 18770723 B A R Heroine 1250-454

#B/R Destination 727-928
 *Shady Brook Entense 76D 29H
 **B/R New Day 454
 B A R Heroine 9070-G803



SydGen Forward0730

SydGen Wendy 4162

17839842 KLB Wendy 9506

*Connealy Forward
 SydGen Royal Lass 4607
 *Connealy Forward
 K L B Wendy 2V1 5062

\$M	+55
\$W	+68
\$F	+93
\$B	+147
\$C	+246

CED	BW	WW	YW	RADG	SC	DOC	CLAW	ANGLE	HP	CEM	MILK	HS	CW	MARB	RE
+9	+1.4	+66	+114	+27	+1.27	+13	+58	+51	+7.6	+8	+29	+69	+50	+55	+86

Dam Progeny Record	BWR	WWR	YWR	IMF	UREA	RBFT	RPFT
4-96	4-95	3-98	2-101	2-98	2-100	2-100	

- Cardinal Hill Farms LLC, Glasgow, KY purchased a maternal sister in the 2018 SydGen sale.
- Hulk adds muscle and growth to his progeny.
- Traces back 10 generations to the original Schearbrook Wendy N023 purchased in 1978.

240

SydGen Env Blackbird 1650

Birth Date: 09-16-2021

Cow *20367813

Tattoo: 1650

*BCA Jeremiah 5103
 *SydGen Jeremiah 8360
 19190579 *SydGen Dixie Erica 5104

*G A R Prophet
 SydGen Anita 8611
 **SydGen FATE 2800
 Werner Dixie Erica 3045



*SS Samson C4701

*SILFA 102xSamson-91

19670185 *SydGen Envious Blackbird 102

*Plattmeyer Weigh Up K360
 *SS Isabel Z720
 **SydGen Trust 6228
 **RR Envious Blackbird 4085

\$M	+46
\$W	+68
\$F	+112
\$B	+181
\$C	+281

CED	BW	WW	YW	RADG	SC	DOC	CLAW	ANGLE	HP	CEM	MILK	HS	CW	MARB	RE
+7	+2.3	+77	+135	+29	+0.7	+17	+67	+67	+16.2	+3	+28	+49	+63	+81	+106

Dam Progeny Record	BWR	WWR	YWR	IMF	UREA	RBFT	RPFT
1-108	1-87	1-100	1-69	1-94	1-85	1-70	

- Female with some value added carcass merit with upper percentile ranks for RE EPD and \$B index value.
- Dam was purchased as a bred heifer in the Silverado Farms sale in Iowa in 2020, and her dam is a daughter of the SydGen foundation sire Trust.

241

SydGen Forever Lady 1471

Birth Date: 10-08-2021

Cow *20367764

Tattoo: 1471

*SydGen Buffett 8615
 19459923 SydGen Everelda 4134

**EXAR Denver 2002B
 *SydGen Entense 1120
 *SydGen 5420 Destination 1315
 *SydGen Everelda 0620



*SydGen Hulk 7032

SydGen Forever Lady 9845

19770123 SydGen Forever Lady 2542

*SydGen 928 Destination 5420
 B A R Heroine 1250-454
 *SydGen Jaguar 9368
 *SydGen Forever Lady 4076

\$M	+31
\$W	+34
\$F	+83
\$B	+145
\$C	+219

CED	BW	WW	YW	RADG	SC	DOC	CLAW	ANGLE	HP	CEM	MILK	HS	CW	MARB	RE
+4	+3.6	+59	+109	+26	+1.04	+5	+44	+41	+9.6	+10	+16	+86	+38	+93	+34

Dam Progeny Record	BWR	WWR	YWR	IMF	UREA	RBFT	RPFT
1-99	1-92	1-97	1-87	1-88	1-110	1-109	

- A maternal brother to the dam sired by Cool sold in the 2016 production sale to Russ Mothershead, Cape Girardeau, MO for \$3,250, with another maternal brother selling in 2015 for \$4,000 going to David Whitaker, Trenton, MO.
- Dam was a two-year-old daughter of Hulk that remains in the herd.

242

SydGen Fanny 1834

Birth Date: 10-05-2021

Cow *20367862

Tattoo: 1834

*SydGen Ozark
19136633

*SydGen Rock Star 3461

*SydGen Forever Lady 4683



SydGen Enhance

**SydGen Fanny 8830

19460937

**Black Gold Fanny 4079

*SydGen Rocky Road 2060
*SydGen Forever Lady 8420
**G A R Prophet
*SydGen Forever Lady 1465

*SydGen Exceed 3223

SydGen Rita 2618

**EXAR Denver 2002B

**2 Bar 28 Ambush 1865

\$M	+40
\$W	+45
\$F	+119
\$B	+208
\$C	+310

CED	BW	WW	YW	RADG	SC	DOC	CLAW	ANGLE	HP	CEM	MILK	HS	CW	MARB	RE
+8	+2	+63	+121	+30	+45	+16	+60	+54	+18.7	+9	+18	+58	+61	+1.26	+1.06

Dam Progeny Record	BWR	WWR	YWR	IMF	UREA	RBFT	RPFT
2-105	1-109	1-109	3-91	3-91	3-84	3-76	

- A good daughter of Ozark with upper percentile ranks for MARB and RE EPDs and generates one of the top \$B indexes in the fall heifer group selling.
- The dam is the Enhance daughter of the famous Fanny donor we chose to carry on this productive cow line in the SydGen ET program.
- 44 Farms, Cameron, TX purchased a full sister to the dam, SydGen Fanny GA 7426, in the 2018 sale for \$85,000, and in the 2020 sale Pollard Farms, Waukomis, OK bought a flush sister to the dam for \$40,000.
- A maternal sister to the dam was the \$50,000 top selling full interest female in the 2017 SydGen sale purchased by Crazy K Ranch, Michie, TN.
- A maternal sister sells as Lot 243, and the dam's flush sister produced the heifer selling as Lot 233 from the Greiner Angus embryo partnership.

243

SydGen Fanny 1414

Birth Date: 09-02-2021

Cow *20367740

Tattoo: 1414

*SydGen Resolve 7132
18769311

*SydGen Multi Tool 2432

*SydGen Dixie Erica 5104



SydGen Enhance

**SydGen Fanny 8830

19460937

**Black Gold Fanny 4079

*SydGen Exceed 3223

SydGen Rita 2618

**EXAR Denver 2002B

**2 Bar 28 Ambush 1865

\$M	+71
\$W	+52
\$F	+92
\$B	+157
\$C	+275

CED	BW	WW	YW	RADG	SC	DOC	CLAW	ANGLE	HP	CEM	MILK	HS	CW	MARB	RE
+18	-2.5	+44	+93	+25	+11	+13	+64	+56	+18.6	+16	+32	+47	+37	+8.2	+7.8

Dam Progeny Record	BWR	WWR	YWR	IMF	UREA	RBFT	RPFT
2-105	1-109	1-109	3-91	3-91	3-84	3-76	

- This daughter of Resolve is a maternal sister to the female selling as Lot 242, a granddaughter of the Black Gold Fanny 4079 who following her career as a donor at SydGen sold in the 2021 SydGen Production Sale for \$8,500 to Leaders Angus, Minden, IA. Note that Lots 242 and 243 carry two of the highest HP EPDs selling today.
- Full sisters to the donor dam of this heifer sold to Riverbend Ranch, Idaho Falls, ID in the 2020 SydGen sale for \$7,000, and to Bob Vandiver Cattle Company, Richmond, MO in the 2019 production sale for \$4,750.
- Pollard Farms, Waukomis, OK purchased a maternal sister to the dam in the 2021 SydGen sale at \$7,000, and their maternal sister sired by Northside sold in 2019 To EZ Angus Ranch, Porterville, CA for \$6,000.
- Heifer selling as Lot 233 was produced by a flush sister to the dam of this heifer.

HERD UNITS

This is our 18th year of selling herd unit groups of heifers, and it has been well-accepted. As our herd expands and the size of this sale grows, we think it makes sense to sell these closely related groups of sisters as packages of two to five head at a time.

244

SydGen Rita 1722

Birth Date: 10-26-2021

Cow 20367838

Tattoo: 1722

*BCA Jeremiah 5103

**G A R Prophet

18323784

SydGen Anita 8611

*SydGen Rita 7902

*SydGen Rock Star 3461

19136624

*SydGen Rita 4860

\$M	+45
\$W	+51
\$F	+103
\$B	+181
\$C	+280

CED	BW	WW	YW	RADG	SC	DOC	CLAW	ANGLE	HP	CEM	MILK	HS	CW	MARB	RE
+4	+4.1	+73	+124	+28	+39	+14	+49	+54	+10.8	+12	+18	+46	+57	+1.08	+8.2

244A

SydGen Evergreen 1739

Birth Date: 11-21-2021

Cow *20367845

Tattoo: 1739

*BCA Jeremiah 5103

**G A R Prophet

18323784

SydGen Anita 8611

*EXAR Evergreen 7390

3F Epic 4631

18706631

EXAR Evergreen 4336

\$M	+64
\$W	+65
\$F	+105
\$B	+162
\$C	+274

CED	BW	WW	YW	RADG	SC	DOC	CLAW	ANGLE	HP	CEM	MILK	HS	CW	MARB	RE
+8	+1.2	+74	+142	+29	+154	+22	+67	+54	+12.0	+13	+22	+59	+65	+6.9	+8.3

- Jeremiah progeny have an average IMF ratio of 106, and these daughters have strong MARB EPDs.

245A

SydGen Forever Lady 1641

Birth Date: 09-11-2021

Cow *20367811

Tattoo: 1641

*SydGen KCF Gavel 8361

*Baldridge Colonel C251

19195196

*K C F Miss Fortress B398

*SydGen Forever Lady 8543

*SydGen Rock Star 3461

19459765

*SydGen Forever Lady 7710

\$M	+41
\$W	+68
\$F	+103
\$B	+188
\$C	+285

CED	BW	WW	YW	RADG	SC	DOC	CLAW	ANGLE	HP	CEM	MILK	HS	CW	MARB	RE
+13	-1.3	+65	+124	+30	+80	+12	+39	+53	+10.5	+16	+37	+22	+59	+1.17	+9.6

245B

SydGen Rita 1719

Birth Date: 10-25-2021

Cow *20367836

Tattoo: 1719

*SydGen KCF Gavel 8361

*Baldridge Colonel C251

19195196

*K C F Miss Fortress B398

*Circle G Rita 8125

*Jindra Acclaim

19262374

*G A R Predestined N1039

\$M	+63
\$W	+78
\$F	+122
\$B	+190
\$C	+309

CED	BW	WW	YW	RADG	SC	DOC	CLAW	ANGLE	HP	CEM	MILK	HS	CW	MARB	RE
+7	+1.9	+81	+152	+34	+84	+17	+48	+43	+11.0	+11	+33	+84	+71	+8.5	+9.5

245C

SydGen Rita 1732

Birth Date: 11-04-2021

Cow *20367841

Tattoo: 1732

*SydGen KCF Gavel 8361

*Baldridge Colonel C251

19195196

*K C F Miss Fortress B398

*Circle G Rita 8078

*HA Cowboy Up 5405

19225101

*G A R Bextor 558

\$M	+55
\$W	+67
\$F	+105
\$B	+179
\$C	+287

CED	BW	WW	YW	RADG	SC	DOC	CLAW	ANGLE	HP	CEM	MILK	HS	CW	MARB	RE
-2	+4.5	+85	+156	+34	+137	+15	+42	+40	+8.6	+4	+26	+56	+60	+9.7	+7.6

- Three of the top cow prospects to be offered today, in these Gavels out of top three year old cows.

246A

SydGen Erica 1831

Birth Date: 10-05-2021

Cow 20367861

Tattoo: 1831

*SydGen Enhance 8077

SydGen Enhance

19151442

*SydGen Rita 4860

WB Erica 4758

*SydGen Magnitude

18176178

KCS Erica 7587

\$M	+66
\$W	+62
\$F	+90
\$B	+164
\$C	+279

CED	BW	WW	YW	RADG	SC	DOC	CLAW	ANGLE	HP	CEM	MILK	HS	CW	MARB	RE
+2	+2.1	+60	+109	+24	+85	+12	+36	+51	+14.9	+5	+35	+26	+48	+1.04	+8.6

246B

SydGen Rita 1714

Birth Date: 10-17-2021

Cow *20367834

Tattoo: 1714

*SydGen Enhance 8077

SydGen Enhance

19151442

*SydGen Rita 4860

*Spruce Mtn Rita 5534

*G A R Ten X 7008 S A

18434664

*Deer Valley Rita 2183

\$M	+71
\$W	+66
\$F	+64
\$B	+140
\$C	+253

CED	BW	WW	YW	RADG	SC	DOC	CLAW	ANGLE	HP	CEM	MILK	HS	CW	MARB	RE
+9	+7	+66	+119	+21	+266	+24	+44	+49	+10.7	+14	+28	+65	+33	+1.28	+3.3

246C

SydGen Forever Lady 1735

Birth Date: 11-15-2021

Cow *20367842

Tattoo: 1735

*SydGen Enhance 8077

SydGen Enhance

19151442

*SydGen Rita 4860

*SydGen Forever Lady 7989

*G A R Missouri 5761

19036296

*SydGen Forever Lady 4413

\$M	+44
\$W	+61
\$F	+99
\$B	+184
\$C	+283

CED	BW	WW	YW	RADG	SC	DOC	CLAW	ANGLE	HP	CEM	MILK	HS	CW	MARB	RE
+4	+3.0	+75	+141	+35	+73	+17	+49	+49	+10.6	+8	+28	+82	+56	+1.25	+7.5

- These daughters of Enhance 8077 are impressive and have upper ranked MARB EPDs to add to their value.

247A

SydGen Empress 1415

Birth Date: 09-02-2021

Cow *20367741

Tattoo: 1415

*SydGen Resolve 7132

*SydGen Multi Tool 2432

18769311

*SydGen Dixie Erica 5104

*SydGen Empress 9777

*SydGen Wake Up Call 9446

19770107

*OSU Empress 5136

\$M	+56
\$W	+70
\$F	+101
\$B	+167
\$C	+273

CED	BW	WW	YW	RADG	SC	DOC	CLAW	ANGLE	HP	CEM	MILK	HS	CW	MARB	RE
+7	+8	+69	+131	+29	+193	+10	+46	+59	+11.4	+12	+33	+48	+56	+8.5	+8.4

247B

JWR Pride 1548

Birth Date: 10-21-2021

Cow *20430226

Tattoo: 1548

*SydGen Resolve 7132

*SydGen Multi Tool 2432

18769311

*SydGen Dixie Erica 5104

Wilt Weigh Pride 853

*Plattmire Weigh Up K360

17745894

*Wilt Pride Mesa

\$M	+67
\$W	+66
\$F	+71
\$B	+137
\$C	+245

CED	BW	WW	YW	RADG	SC	DOC	CLAW	ANGLE	HP	CEM	M
-----	----	----	----	------	----	-----	------	-------	----	-----	---

248A SydGen Forever Lady 1808

Birth Date: 09-22-2021

Cow 20367852

Tattoo: 1808



*SydGen Black Ice 7029
18769280
SydGen Forever Lady 7710
19036271

#Connealy Cool 39L
*EXAR Henrietta Pride 9343
#Connealy Cool 39L
SydGen Forever Lady 8760

SM +62 SW +47 SF +77
SB +123 SC +222

CED	BW	WW	YW	RADG	SC	DOC	CLAW	ANGLE	HP	CEM	MILK	HS	CW	MARB	RE
+5	+2.6	+55	+103	+24	+1.55	+20	+4.3	+5.5	+17.9	+4	+27	+1.6	+3.6	+4.3	+7.4

248B SydGen Blackbird 1823

Birth Date: 09-30-2021

Cow 20367859

Tattoo: 1823



*SydGen Black Ice 7029
18769280
S F A Blackbird 533 - A203
18440086

#Connealy Cool 39L
*EXAR Henrietta Pride 9343
S F A Trust 203 - 6228
S F A Blackbird 350 - A009

SM +48 SW +51 SF +90
SB +139 SC +228

CED	BW	WW	YW	RADG	SC	DOC	CLAW	ANGLE	HP	CEM	MILK	HS	CW	MARB	RE
+3	+3.8	+62	+106	+28	+4.5	+24	+4.2	+5.2	+13.0	-2	+28	+5.5	+4.9	+4.2	+7.1

248C SydGen Birdie Barton 1876 [MIF]

Birth Date: 11-10-2021

Cow 20367872

Tattoo: 1876



#Connealy Cool 39L
18766776
SydGen Birdie Barton 6219
18453892

#Connealy Heat 0243
#JMc Jeena Allie 8345 5399
*SydGen Survivor 7651
Brads Birdie Barton 9183

SM +79 SW +54 SF +94
SB +136 SC +255

CED	BW	WW	YW	RADG	SC	DOC	CLAW	ANGLE	HP	CEM	MILK	HS	CW	MARB	RE
+13	-6	+45	+71	+1.9	+1.69	+24	+4.4	+4.2	+13.9	+11	+29	+5.1	+4.8	+4.0	+7.3

248D SydGen Blackcap 1878 [CAF-DDF]

Birth Date: 11-12-2021

Cow 20450720

Tattoo: 1878



*SydGen Black Ice 7029
18769280
SydGen Blackcap 4325
17839891

#Connealy Cool 39L
*EXAR Henrietta Pride 9343
*SydGen Dealer 9883
Bricton Blackcap 71

SM +67 SW +63 SF +79
SB +113 SC +219

CED	BW	WW	YW	RADG	SC	DOC	CLAW	ANGLE	HP	CEM	MILK	HS	CW	MARB	RE
+7	+3	+55	+98	+2.5	+6.4	+27	+5.4	+5.2	+10.4	+8	+33	+6.5	+3.8	+3.5	+4.0

- Daughters of Cool and his \$16,500 son Black Ice that will make solid, production oriented cows.

249A SydGen Fanny 1707

Birth Date: 10-13-2021

Cow *20367831

Tattoo: 1707



*H P C A Early Bird 65
18459971
*SydGen Fanny 8133
19114532

*G A R Early Bird
*H P C A 5050 G191
*EXAR Stud 4658B
*Three Trees Fanny D0403

SM +67 SW +56 SF +73
SB +141 SC +250

CED	BW	WW	YW	RADG	SC	DOC	CLAW	ANGLE	HP	CEM	MILK	HS	CW	MARB	RE
+17	-1.6	+55	+93	+2.2	+4.8	+23	+6.4	+5.9	+15.6	+15	+23	+5.2	+3.1	+9.3	+8.2

249B SydGen Fanny 1729

Birth Date: 11-01-2021

Cow *20367840

Tattoo: 1729



*H P C A Early Bird 65
18459971
*Crazy K Fanny 828F
19187625

*G A R Early Bird
*H P C A 5050 G191
*Baldridge Colonel C251
*2 Bar Mile High 9360

SM +70 SW +61 SF +80
SB +152 SC +267

CED	BW	WW	YW	RADG	SC	DOC	CLAW	ANGLE	HP	CEM	MILK	HS	CW	MARB	RE
+8	-1	+50	+87	+2.2	+6.9	+15	+3.9	+3.3	+10.6	+12	+36	+3.9	+3.8	+9.6	+7.8

- Great prospects here in the Early Bird heifers from the Fanny cow family.

250A SydGen Ruby of Tiffany 1443

Birth Date: 09-17-2021

Cow *20367752

Tattoo: 1443



*SydGen Brickyard
19171366
SydGen Ruby of Tiffany 9623
19770088

*SF Speedway A187
*SydGen Primrose 6220
*SydGen Omaha 5026
SydGen Ruby of Tiffany 5492

SM +59 SW +69 SF +101
SB +175 SC +286

CED	BW	WW	YW	RADG	SC	DOC	CLAW	ANGLE	HP	CEM	MILK	HS	CW	MARB	RE
+10	+6	+67	+126	+2.9	+1.20	+9	+5.3	+5.9	+14.9	+15	+35	+4.8	+5.7	+9.9	+9.2

250B SydGen June 1466

Birth Date: 10-02-2021

Cow *20367762

Tattoo: 1466



*SydGen Brickyard
19171366
*SydGen June 9816
19770117

*SF Speedway A187
*SydGen Primrose 6220
*SydGen Atlas 1043
*SydGen June 1239

SM +70 SW +77 SF +80
SB +164 SC +283

CED	BW	WW	YW	RADG	SC	DOC	CLAW	ANGLE	HP	CEM	MILK	HS	CW	MARB	RE
-1	+2.6	+70	+122	+2.6	+4.1	+12	+5.1	+4.9	+11.9	+9	+39	+6.6	+4.6	+1.34	+5.7

- These Brickyard heifers are both top 10% for MARB EPD and upper quartile for yearling growth.

251A SydGen Forever Lady 1444

Birth Date: 09-18-2021

Cow *20367753

Tattoo: 1444



*SydGen Slash 7405
18926220
*SydGen Forever Lady 9473
19770063

*SydGen Rock Star 3461
*SydGen Royal Lass 1454
Bruns Archer 176
*SydGen Forever Lady 3763

SM +61 SW +53 SF +100
SB +144 SC +248

CED	BW	WW	YW	RADG	SC	DOC	CLAW	ANGLE	HP	CEM	MILK	HS	CW	MARB	RE
+6	+3.4	+60	+113	+2.9	+7.6	+7	+5.8	+5.2	+15.3	+12	+29	+2.9	+5.0	+3.5	+8.5

251B SydGen Forever Lady 1448

Birth Date: 09-20-2021

Cow *20367756

Tattoo: 1448



*SydGen Slash 7405
18926220
SydGen Forever Lady 9472
19770062

*SydGen Rock Star 3461
*SydGen Royal Lass 1454
Bruns Archer 176
SydGen Forever Lady 5479

SM +75 SW +69 SF +97
SB +148 SC +267

CED	BW	WW	YW	RADG	SC	DOC	CLAW	ANGLE	HP	CEM	MILK	HS	CW	MARB	RE
+8	+3.2	+70	+118	+2.3	+1.57	+22	+4.5	+4.0	+11.2	+14	+33	+3.3	+5.8	+4.9	+8.3

251C SydGen Rita 1454 [AMF-DDF]

Birth Date: 09-24-2021

Cow *20369550

Tattoo: 1454



*SydGen Slash 7405
18926220
SydGen Rita 9676
19764948

*SydGen Rock Star 3461
*SydGen Royal Lass 1454
*SydGen Denver 5096
SydGen Rita 4908

SM +36 SW +51 SF +100
SB +162 SC +246

CED	BW	WW	YW	RADG	SC	DOC	CLAW	ANGLE	HP	CEM	MILK	HS	CW	MARB	RE
+12	+1.0	+55	+109	+2.7	+1.51	+20	+5.4	+5.6	+13.2	+12	+33	+1.7	+5.4	+6.7	+9.3

- Three nice daughters of Slash, the two from the Forever Lady cow family are three-quarter sisters.

252A SydGen Forever Lady 1810

Birth Date: 09-22-2021

Cow 20367853

Tattoo: 1810



*Mead Confidence Plus T373
19502334
SydGen Forever Lady 5170
18148575

*Connealy Confidence Plus
Mead Juana M105
*G A R Missouri 5761
SydGen Forever Lady 1333

SM +54 SW +65 SF +107
SB +175 SC +281

CED	BW	WW	YW	RADG	SC	DOC	CLAW	ANGLE	HP	CEM	MILK	HS	CW	MARB	RE
+4	+2.3	+79	+138	+3.0	+7.3	+21	+6.4	+4.4	+9.2	+8	+20	+9.6	+6.5	+9.5	+6.9

252B SydGen Barbara 1847

Birth Date: 10-15-2021

Cow 20367865

Tattoo: 1847



*Mead Confidence Plus T373
19502334
S F A Barbara 526 - A203
18440442

*Connealy Confidence Plus
Mead Juana M105
S F A Trust 203 - 6228
S F A Barbara 325 - 9122

SM +58 SW +57 SF +75
SB +122 SC +216

CED	BW	WW	YW	RADG	SC	DOC	CLAW	ANGLE	HP	CEM	MILK	HS	CW	MARB	RE
+1	+3.5	+63	+109	+2.3	+1.11	+4	+4.7	+5.6	+14.1	+10	+29	+8.9	+3.7	+5.9	+4.5

252C SydGen Forever Lady 1720

Birth Date: 10-26-2021

Cow *20367837

Tattoo: 1720



*Mead Confidence Plus T373
19502334
*SydGen Forever Lady 9059
19480658

*Connealy Confidence Plus
Mead Juana M105
SydGen Enhance
*SydGen Forever Lady 9041

SM +65 SW +59 SF +100
SB +152 SC +262

CED	BW	WW	YW	RADG	SC	DOC	CLAW	ANGLE	HP	CEM	MILK	HS	CW	MARB	RE
+9	-4	+65	+115	+2.6	+1.0	+26	+5.9	+4.7	+14.3	+5	+20	+5.5	+5.1	+7.7	+4.9

- These daughters of Mead Confidence Plus T373 will make functional, moderate sized females in production.

253A SydGen Henrietta Pride 1934

Birth Date: 09-05-2021

Cow *20153040

Tattoo: 1934



SydGen Faith 6023
18518396
*SydGen Henrietta Pride 6739
18569005

*SydGen FATE 2800
SydGen Eulima 0490
*WR Journey-1X74
*Bobo Henrietta Pride 3005

SM +48 SW +55 SF +112
SB +176 SC +276

CED	BW	WW	YW	RADG	SC	DOC	CLAW	ANGLE	HP	CEM	MILK	HS	CW	MARB	RE
+7	+2.1	+61	+113	+3.1	+1.17	+18	+5.0	+5.5	+10.8	+10	+28	+5.9	+5.9	+7.6	+8.3

253B SydGen Lucy 1738

Birth Date: 11-21-2021

Cow 20367844

Tattoo: 1738



*SydGen Hulk 7032
18770723
EXAR Lucy 6171
18506281

*SydGen 928 Destination 5420
B A R Heroine 1250-454
*WR Journey-1X74
EXAR Lucy 7563

SM +45 SW +43 SF +93
SB +152 SC +242

CED	BW	WW	YW	RADG	SC	DOC	CLAW	ANGLE	HP	CEM	MILK	HS	CW	MARB	RE
+1	+3.0	+53	+97	+2.2	-3.6	+15	+5.5	+4.0	+3.8	+4	+21	+6.2	+4.0	+6.8	+8.4

- Both produced by WR Journey daughters from two of the breed's most popular cow families



LOT 254 - SYDGEN FOREVER LADY 6489

SYDGEN FOREVER LADY 4871
DAM OF LOT 254SYDGEN RUBY OF TIFFANY 9537
DAUGHTER OF LOT 257

254 SydGen Forever Lady 6489

Birth Date: 10-20-2016

Cow *18644413

Tattoo: 6489

*SydGen C C & 7
#SydGen Compression 4397
18135728
*EXAR Joy 12571

#SydGen Contact
#*SydGen Forever Lady 4871
18123341
*SydGen Forever Lady 9525

#S A F Connection
#S A F Forever Lady 4087
#*Connealy Impression
Basin Joy 566T
#S A F Connection
#S A F Forever Lady 0020
#*SydGen 928 Destination 5420
*SydGen Forever Lady 6007

SM	+70
SW	+57
SF	+88
SB	+159
SC	+276

CED	BW	WW	YW	RADG	SC	DOC	CLAW	ANGLE	HP	CEM	MILK	HS	CW	MARB	RE
+4	+2.4	+66	+116	+28	+1.64	+28	+48	+43	+15.8	+9	+25	+54	+40	+1.00	+64
Progeny Record		BWR	WWR	YWR	IMF	UREA	RBFT	RPFT							
		5-107	4-98	3-97	2-97	2-90	2-93	2-83							

- A son sired by Merit was purchased by Mitchell Christensen, Auxvasse, MO in the 2021 SydGen Production Sale for \$5,000, and another son sold in the 2020 sale going to Pollitt Farm, Astoria, IL for \$4,000.
- Kevin Rohlfing, Hermann, MO purchased a maternal brother in the 2021 SydGen sale for \$5,750, with another maternal brother selling in 2018 for \$11,000 to 5 Bar M, Spokane, MO.
- Darrah Land & Cattle, Mountain Grove, MO selected a maternal brother in the 2020 sale, and R H Ranch, Dearborn, MO purchased her maternal sister in the 2019 sale for \$4,500.
- SydGen Forever Lady 4871 was a donor in our ET program, and her production record earned her the Pathfinder Dam award before selling in the 2020 sale to BCA Angus, Adair, IA for \$6,000.
- Two daughters are retained in the herd, and a maternal sister sells in the bred heifer division as Lot 348.
- Has a heifer calf (Lot 254A), calved September 9, 2022 by De-su Volunteer B122. BW 92 lbs.

256 SydGen Blackcap 8626

Birth Date: 09-04-2018

Cow *19463997

Tattoo: 8626

*Mead Magnitude
18543414
#*Mead Primrose N198

#K C F Bennett Southside
#*A A R Ten X 7008 S A
4E Blackcap 228
17503273
*4E Blackcap 027

#Nichols Extra K205
#*K C F Miss 208 S11
#*Plattmire Weigh Up K360
#Mead Primrose K247

#*Mytty In Focus
#A A R Lady Kelton 5551
#SydGen Mandate 6079
*VT New Design Z40

SM	+43
SW	+73
SF	+129
SB	+196
SC	+297

CED	BW	WW	YW	RADG	SC	DOC	CLAW	ANGLE	HP	CEM	MILK	HS	CW	MARB	RE
+5	+3.1	+83	+158	+34	+1.27	+23	+58	+49	+9.6	+13	+35	+65	+77	+86	+78
Progeny Record		BWR	WWR	YWR	IMF	UREA	RBFT	RPFT							
		2-109	2-111	2-110	2-105	2-105	2-96	2-107							

- Spruce Mountain Ranch, Larkspur, CO bought a maternal sister in the 2015 SydGen sale for \$9,000, and a maternal sister sold to BCA Angus, Adair, IA for \$4,500 through the 2021 production sale.
- Maternal brothers were twin spring bull calves by Ozark that sold in the 2021 sale to Brand Angus, Lake City, MN for \$4,750, and to James Sappington, Sullivan, MO for \$4,500; with another maternal brother selling in the 2020 sale to Flag Ranch, Torrington, WY at \$4,500.
- A Gavel son is featured in the fall bull division as Lot 128, and a two year old daughter is retained.
- Due in early November to SydGen Enhance 0422 18465406.

255 SydGen G Duchess 7231

Birth Date: 02-06-2017

Cow 18769226

Tattoo: 7231

*SydGen Trust 6228
#SydGen Legacy 2813
17521426
*SydGen Heroine 9808

#S A Bextor 78
SydGen G Duchess 0711
16790207
*SydGen G Duchess 7383

*SCR Promise 4042
#SydGen Forever Lady 4413
#SydGen Contact
#D A A R Heroine L T 108

#C R A Bextor 872 5205 608
S A Queen Ruth 276
S A F Top Dollar
#Graham Duchess 55

SM	+54
SW	+53
SF	+114
SB	+163
SC	+265

CED	BW	WW	YW	RADG	SC	DOC	CLAW	ANGLE	HP	CEM	MILK	HS	CW	MARB	RE
+1	+3.4	+66	+120	+29	+1.27	+22	+29	+48	+14.6	+7	+28	+53	+62	+60	+67
Progeny Record		BWR	WWR	YWR	IMF	UREA	RBFT	RPFT							
		3-112	2-99	1-114	1-104	1-95	1-109	1-117							

- A daughter of Legacy who sold in the 2015 SydGen sale for \$30,000 to Express Ranches, Yukon, OK, and he is a flush brother to the \$170,000 FATE.
- Stepaside Farm, Sanger, CA purchased a daughter by Northside in the 2021 production sale for \$3,100.
- A maternal sister sold in the 2021 SydGen sale to Wallis Angus Farms, Millersville, MO.
- Grandam served as a donor here, then sold to Robert Young, Maysville, MO for \$7,000, and this is the same Graham Duchess cow family as Lot 262.
- Has a heifer calf (Lot 255A), calved October 3, 2022 by HPCA Early Bird 65. BW 75 lbs.

257 SydGen Ruby of Tiffany 6217

Birth Date: 01-30-2016

Cow 18444058

Tattoo: 6217

*SCR Promise 4042
#*SydGen Trust 6228
15354674
#SydGen Forever Lady 4413

#*SydGen C C & 7
#SydGen Ruby of Tiffany 0043
16603695
*DCF Ruby of Tiffany 5668

#C A Future Direction 5321
SCR Queen 2167
#Bon View New Design 1407
#S A F Forever Lady 0182

#S A F Connection
#SydGen Forever Lady 4087
#Connealy Lead On
#B/R Ruby of Tiffany 2251

SM	+72
SW	+45
SF	+106
SB	+174
SC	+298

CED	BW	WW	YW	RADG	SC	DOC	CLAW	ANGLE	HP	CEM	MILK	HS	CW	MARB	RE
+2	+2.8	+52	+98	+28	+4.2	+28	+54	+57	+19.2	+7	+26	+58	+45	+83	+85
Progeny Record		BWR	WWR	YWR	IMF	UREA	RBFT	RPFT							
		5-102	4-99	2-100	2-105	2-100	2-93	2-80							

- A daughter by Enhance was the \$33,000 second top selling open heifer in the 2020 SydGen Production Sale going to Express Ranches, Yukon, OK.
- Leaders Angus, Minden, IA purchased a maternal brother in a past sale for \$11,000, and maternal brothers also sold to Dan Kent, Lucas, IA and to Jonathan Sherwin, Ozark, IL.
- A yearling daughter by Westside is being retained to replace her at SydGen.
- Has a bull calf (Lot 257A), calved September 1, 2022 by SydGen KCF Gavel 8361. BW 72 lbs.



LOT 258 - SYDGEN RITA 6410

SYDGEN WAKE UP CALL 9568
SON OF LOT 258SYDGEN RITA 4387
DAM OF LOT 258SYDGEN FOREVER
LADY 8838
THE DAM OF LOT 260

258 SydGen Rita 6410

Birth Date: 08-29-2016

Cow #18644360

Tattoo: 6410

#Connealy Cool 39L
17586776
#*JMc Jeena Allie 8345 5399
#*SydGen Rita 4387
18123211
#EXAR Rita 1885

#*Connealy All Around
Bunty Lanna of Conanga 556
#*H A Power Alliance 1025
Jeena of Conanga 357

#*SydGen Trust 6228
+SydGen Heroine 9808
#*Hoover Dam
+Riverbend Rita S136

SM	+73
SW	+62
SF	+116
SB	+159
SC	+279

Progeny Record	CED	BW	WW	YW	RADG	SC	DOC	CLAW	ANGLE	HP	CEM	MILK	HS	CW	MARB	RE
	+6	+1.1	+68	+117	+25	+1.56	+31	+38	+55	+15.5	+4	+23	+44	+64	+28	+1.00

- 5 Bar M, Spokane, MO purchased a son, SydGen Wake Up Call 9568, in the 2020 SydGen sale for \$17,000.
- A daughter produced the fall bull selling as Lot 129, and she had a daughter that sold in the 2021 sale to JM Angus, Poplar Bluff, MO.
- Her dam, SydGen Rita 4387, was purchased in the 2018 SydGen sale for \$20,000 by De-Su Angus, New Albin, IA, where she is serving as a donor.
- Maternal brothers include NextGen that sold in 2018 for \$14,000 to Hoover Angus Farm, Ellston, IA and Tim Hackett, Cuba, IL; and a bull selling to Silverado Angus, West Des Moines, IA for \$3,000.
- Maternal sisters sold in 2018 to Belle Point Ranch, Lavaca, AR for \$10,000 and to Smith Valley Angus, Salem, MO for \$2,750, and in 2021 to Tucker Family Farms, Spencer, IN at \$4,000.
- Has a heifer calf (Lot 258A), calved September 2, 2022 by De-su Volunteer B122. BW 74 lbs.

259 Circle A Protet 5393

Birth Date: 08-30-2015

Cow 18365684

Tattoo: 5393

*L/R Colt 45 3045
17635471
#Summitcrest Blizzard 0X62
#Circle A Protet 3643
17750230
Circle A Protet 1193

#*Connealy Right Answer 746
Summitcrest Pridemere 16W9
+Summitcrest Dorth 1S37
+Summitcrest Blizzard 3S89

#G T Shear Force
+Three Trees Anita 5352
#Woodhill Mainline
Circle A Protet 9282

SM	+53
SW	+71
SF	+115
SB	+162
SC	+263

Progeny Record	CED	BW	WW	YW	RADG	SC	DOC	CLAW	ANGLE	HP	CEM	MILK	HS	CW	MARB	RE
	+2	+2.4	+81	+147	+30	+1.59	+16	+35	+46	+8.2	+8	+28	+51	+75	+50	+64

- A son sold in the 2021 SydGen sale to Keith Gorrell, Marshall, MO for \$5,000, with another son selling in the 2020 sale to Stephen Magruder, Fordland, MO at \$5,000.
- Amonett Farms, Byrdstown, TN selected a son in the 2018 production sale for \$5,500, and another son sired by Resolve is featured in the fall bulls as Lot 174.
- The dam was a Pathfinder Dam with an average progeny ratio of 112 at weaning and 110 at a year on her three calves.
- Due in late October to SydGen Enhance 0422.

260 SydGen Forever Lady 6686

Birth Date: 09-09-2016

Cow #18644447

Tattoo: 6686

#Connealy Cool 39L
17586776
#*JMc Jeena Allie 8345 5399
#*SydGen Contact
+SydGen Forever Lady 8838
16222747
#*S A F Forever Lady 260

#*Connealy All Around
Bunty Lanna of Conanga 556
#*H A Power Alliance 1025
Jeena of Conanga 357

#*S A F Connection
+S A F Forever Lady 0020
#*SVF Gdar 216 LTD
B&M Forever Lady 294

SM	+87
SW	+54
SF	+85
SB	+129
SC	+254

Progeny Record	CED	BW	WW	YW	RADG	SC	DOC	CLAW	ANGLE	HP	CEM	MILK	HS	CW	MARB	RE
	+9	+1.4	+48	+83	+20	+1.00	+30	+47	+57	+17.0	+6	+28	+72	+36	+57	+44

- A son sold in the 2021 SydGen Production Sale for \$5,000 going to Rafter G Land & Cattle, Greenfield, MO.
- Dam, SydGen Forever Lady 8838, was a donor in our ET program and sold in the 2015 production sale for \$10,000 to Bernard & Carla Taylor, Houston, MO.
- Maternal brothers sold in past sales to Red Rock Cattle Company, Spencer, SD at \$6,250, to Mershon Cattle LLC, Buckner, MO for \$5,250, and to Lance Hasten, Salem, MO at \$4,000.
- A yearling daughter is retained in the herd.
- Has a bull calf (Lot 260A), calved September 1, 2022 by SydGen Faith 6023. BW 62 lbs.

261 SydGen Eisa Erica 7848

Birth Date: 09-15-2017

Cow #19144061

Tattoo: 7848

*Basin Paycheck 5249
18184147
#*Basin Payweight 1682
#*Basin Lucy 3150
#*H A Image Maker 0415
#Circle A Eisa Erica 9284
16547953
+Circle A Eisa Erica 6507

#*Basin Payweight 006S
21AR O Lass 7017
#Basin Rainmaker P175
+*Basin Lucy 1667

#Hero 6267 of R R 2418
H A Rito Blackcap 9038
+Circle A Endeavor 2058
+Shady Brook Eisa Erica 1165

SM	+54
SW	+56
SF	+122
SB	+180
SC	+287

Progeny Record	CED	BW	WW	YW	RADG	SC	DOC	CLAW	ANGLE	HP	CEM	MILK	HS	CW	MARB	RE
	+3	+3.1	+75	+131	+30	+1.09	+18	+36	+38	+16.2	+8	+22	+62	+69	+75	+70

- Rick Aufdenburg, Jackson, MO purchased a son sired by Northside in the 2021 SydGen Production Sale for \$4,500.
- A high growth female with upper percentile ranks for SF, SB and SC.
- Dam is a Pathfinder Dam with six natural calves on record with an average weaning ratio of 109.
- A daughter produced the fall open heifer selling as Lot 227.
- Due in mid October to SydGen Buffett 8615.



LOT 262 - SYDGEN G DUCHESS 6409

SYDGEN ENTENSE 1120
DAM OF LOT 264SYDGEN G DUCHESS 4843
DAM OF LOT 262

262 SydGen G Duchess 6409

Birth Date: 08-29-2016 Cow #18644359 Tattoo: 6409

#Connealy Heat 0243
#*Connealy All Around
Bunty Lanna of Conanga 556
#*H A Power Alliance 1025
Jeena of Conanga 357

#Connealy Cool 39L
17586776 #*JMc Jeena Allie 8345 5399

#*SydGen 928 Destination 5420
+SydGen G Duchess 4843
18123333 +SydGen G Duchess 7383

#B/R Destination 727-928
+Shady Brook Entense 76D 29H
S A F Top Dollar
#Graham Duchess 55

SM	+74
SW	+64
SF	+105
SB	+157
SC	+278

CED	BW	WW	YW	RADG	SC	DOC	CLAW	ANGLE	HP	CEM	MILK	HS	CW	MARB	RE
+14	-.9	+60	+109	+26	+16	+50	+50	+19.3	+8	+30	+22	+52	+59	+70	

Progeny Record	BWR	WWR	YWR	IMF	UREA	RBFT	RPFT
	5-100	4-108	3-108	2-104	2-106	2-112	2-123

- JM Angus, Poplar Bluff, MO purchased a daughter in the 2021 SydGen production sale sired by Omaha, and a daughter by Wake Up Call remains in the herd and is the dam of the fall bull featured as Lot 158.
- A true balanced trait female that has a top ranking both \$M and \$C index values.
- Maternal brothers sold in 2019 to Flickerwood Farms LLC, Jackson, MO for \$6,000, and in the 2018 sale to Buck Run Cattle Farm, Union, KY for \$6,500.
- Her dam, SydGen G Duchess 4843, sold in the 2019 SydGen sale for \$5,500 going to Steve Smith, Lehi, UT.
- Has a heifer calf (Lot 262A), calved September 6, 2022 by SydGen KCF Gavel 8361. BW 72 lbs.

264 SydGen Entense 6925

Birth Date: 09-12-2016 Cow #18582135 Tattoo: 6925

+SydGen Rocky Road 2060
+SydGen Forever Lady 8420

*SydGen Rock Star 3461
17820603 +SydGen Forever Lady 8420

#*SydGen Contact
*SydGen Entense 1120
16904424 *SydGen Entense 9237

#Rockn D Ambush 1531
S A F Blackbird 6028
#*Connealy Forward
SydGen Forever Lady 2352

#S A F Connection
+S A F Forever Lady 0020
#*Riverbend Mile High 3718
#*KCS Entense 6019

SM	+58
SW	+48
SF	+88
SB	+154
SC	+258

CED	BW	WW	YW	RADG	SC	DOC	CLAW	ANGLE	HP	CEM	MILK	HS	CW	MARB	RE
+7	+1.8	+58	+99	+24	+1.01	+16	+41	+52	+14.4	+13	+20	+37	+43	+72	+1.04

Progeny Record	BWR	WWR	YWR	IMF	UREA	RBFT	RPFT
	3-101	2-98	3-98	2-89	2-94	2-85	2-87

- This female sold at the side of her dam, SydGen Entense 1120, in the 2016 SydGen Production Sale with the pair purchased by Express Ranches, Yukon, OK for \$27,500, and we brought her back to SydGen when we purchased her in the Express Ranches Big Event Sale in 2019.
- Circle M Farms, Mexico, MO purchased a son in the 2020 SydGen sale for \$5,000, and a two-year-old daughter that calved this fall is being retained.
- This female is a maternal sister to Omaha who sold for \$14,000 to Amomett Farms, Byrdstown, TN, and to a \$12,500 bull purchased in the 2016 SydGen Influence Sale by Mike Jewett, Windsor, MO.
- Other maternal brothers sold to Larry Keller, Shelbyville, MO for \$6,000, to Jackson Farms, Hartsville, MO for \$5,000, and to DJ Schroeder, Westphalia, MO for \$5,000.
- BCA Angus, Adair, IA purchased a maternal sister in the 2021 sale for \$3,750.
- Has a bull calf (Lot 264A), calved September 11, 2022 by De-su Volunteer B122. BW 62 lbs.

263 Smith Valley Blackcap 7056

Birth Date: 08-30-2017 Cow #19154502 Tattoo: 7056

#*Basin Payweight 006S
17038724 21AR O Lass 7017

#*GAR-EGL Protege
+*Quaker Hill Blackcap 4PT4
18025240 +*QHF Blackcap 6E2 of 4V16 4355

#*Vermilion Payweight J847
+Basin Lucy 3829
#HARB Pendleton 765 J H
21AR O Lass F24A

#*Rito 112 of 2536 Rito 616
L B 6807 Isabel 339
Ideal 4355 of 0T26 2440
*QHF Blackcap 4V16 of 1H8

SM	+64
SW	+81
SF	+94
SB	+136
SC	+240

CED	BW	WW	YW	RADG	SC	DOC	CLAW	ANGLE	HP	CEM	MILK	HS	CW	MARB	RE
+10	+8	+72	+124	+24	+69	+25	+62	+46	+4.4	+14	+33	+96	+51	+59	+43

Progeny Record	BWR	WWR	YWR	IMF	UREA	RBFT	RPFT
	4-101	3-107	2-101	2-110	2-101	2-115	2-124

- This female has compiled an excellent production record and has one of the top \$W index values in the fall calving offering.
- A son by Enhance sold in the 2021 production sale for \$6,500 to Rafter G Land & Cattle, Greenfield, MO, with a daughter selling in the 2020 sale to JM Angus, Poplar Bluff, MO.
- A yearling daughter remains in the herd.
- Has a heifer calf (Lot 263A), calved September 5, 2022 by SydGen KCF Gavel 8361. BW 70 lbs.

265 SydGen Royal Queen 5419

Birth Date: 09-26-2015 Cow 18475869 Tattoo: 5419

#Connealy Heat 0243
#*JMc Jeena Allie 8345 5399

#Connealy Cool 39L
17586776 #*JMc Jeena Allie 8345 5399

#*SydGen Trust 6228
*SydGen Royal Queen 2598
17405662 SydGen Royal Queen 4286

#*Connealy All Around
Bunty Lanna of Conanga 556
#*H A Power Alliance 1025
Jeena of Conanga 357

*SCR Promise 4042
+SydGen Forever Lady 4413
+SydGen Rocky Road 2060
#SydGen Royal Queen 0906

SM	+66
SW	+60
SF	+101
SB	+166
SC	+281

CED	BW	WW	YW	RADG	SC	DOC	CLAW	ANGLE	HP	CEM	MILK	HS	CW	MARB	RE
+16	-2.2	+57	+103	+24	+1.27	+20	+46	+55	+16.4	+11	+28	+41	+48	+83	+87

Progeny Record	BWR	WWR	YWR	IMF	UREA	RBFT	RPFT
	4-99	4-99	2-96	2-109	2-100	2-88	2-87

- A daughter sold in the 2019 SydGen sale to Cardinal Hill Farms LLLC, Glasgow, KY, and a son sired by Early Bird sells in the fall bulls as Lot 163.
- Rocking P Farm, Horner, WV purchased a maternal brother in the 2016 production sale for \$4,750.
- A maternal sister is the dam of an open heifer that sold in the 2021 sale for \$3,700 to Rockin B Land & Cattle, Carrollton, MO.
- The dam sold in the 2018 production sale to BCA Angus, Adair, IA for \$6,000.
- Due in early November to SydGen Resolve 7132.



LOT 266 - EXAR FOREVER LADY 6291

SYDGEN AMANDA 0665
DAUGHTER OF LOT 268BAR HEROINE 1250-454
DAM OF LOT 267**266 EXAR Forever Lady 6291** [NRF]

Birth Date: 10-22-2016 Cow *18595881 Tattoo: 6291

*Varilek Product 2010 04
Zebo Queen 1072

*Connealy Consensus 7229
*EXAR Forever Lady 6031
17056095 +Exar Forever Lady 81248

*Connealy Final Product
Varilek Pearl 0006 014
*EF Complement 8088
EXG Blackcap 6247 PPC

*Connealy Consensus
Blue Lilly of Conanga 16
#Basin Franchise P142
+Twin Hills Forever Lady 2237

\$M	+65
\$W	+79
\$F	+86
\$B	+147
\$C	+256

CED	BW	WW	YW	RADG	SC	DOC	CLAW	ANGLE	HP	CEM	MILK	HS	CW	MARB	RE
+11	+6	+73	+129	+23	+1.20	+24	+66	+72	+9.7	+13	+32	+72	+56	+1.05	+31

Progeny Record	BWR	WWR	YWR	IMF	UREA	RBFT	RPFT
4-80	3-102	2-101	8-98	8-102	8-116	8-104	

- A daughter by Enhance sold in our 2019 sale to Express Ranches, Yukon, OK and Pollard Farms, Waukomis, OK for \$23,000.
- Bob Vandiver Cattle Company, Richmond, MO purchased daughters in the 2020 sale for \$7,000 and \$2,750 sired by FATE; and their flush brothers sold for \$5,250 to Voss Angus, Washington, MO, \$5,000 to Bear Valley Farm, New Florence, MO, and for \$3,000 to Joos Farms, Chillicothe, IL.
- A FATE daughter retained in the herd is the dam of the good Gavel son selling as Lot 95.
- Has a bull calf (Lot 266A), calved September 10, 2022 by SydGen KCF Gavel 8361. BW 62 lbs.

267 SydGen Heroine 6680

Birth Date: 09-08-2016 Cow *18644445 Tattoo: 6680

*A A R Ten X 7008 S A
*EXAR Stud 4658B
17908266 *BoBo Rita 1559

*Mytty In Focus
#A A R Lady Kelton 5551
*Summitcrest Complete 1P55
+DRMCTR 111 Rita 6108

\$M	+53
\$W	+59
\$F	+94
\$B	+166
\$C	+268

CED	BW	WW	YW	RADG	SC	DOC	CLAW	ANGLE	HP	CEM	MILK	HS	CW	MARB	RE
+10	-4	+62	+111	+29	-.05	+19	+53	+50	+9.6	+14	+24	+31	+45	+9.2	+59

Progeny Record	BWR	WWR	YWR	IMF	UREA	RBFT	RPFT
5-113	4-96	4-99	4-88	4-100	4-82	4-77	

- Charley Schmidt, Sullivan, MO bought a son in the 2019 SydGen Production Sale for \$4,200, with a daughter selling in the 2021 sale to JM Angus, Poplar Bluff, MO.
- A maternal sister to Decision, the bull we purchased for \$25,000 from Brinkley Angus Ranch, Milan, MO in their 2014 sale, and his full brother Landslide that was also used in our program, selling to Blair Carney, Adair, IA and Eggers Stock Farm, Jackson, MO for \$8,500.
- Maternal sisters sold in 2021 to Swanson Angus Farm, Durant, IA for \$2,800; in 2020 to Flickerwood Farms LLC, Jackson, MO for \$5,000; to Eddie Hamilton, Science Hill, KY for \$3,000; in 2017 to Cedar Valley View Angus, Harpers Ferry, IA, to J S Farms, Jayess, MS, and to Black Gold Genetics, Robinson, IL.
- Dam was a donor owned jointly with Brinkley Angus Ranch, Milan, MO and she sold in our 2017 production sale to B&M Angus, Doe Run, MO for \$5,000
- A son sired by SydGen Enhance 8077 sells as Lot 183, and a grandson sells as Lot 109.
- Has a bull calf (Lot 267A), calved September 10, 2022 by SydGen KCF Gavel 8361. BW 100 lbs.

268 2 S 1522 Executive 1456-1781

Birth Date: 09-24-2017 Cow 18920743 Tattoo: 1781

*A A R Ten X 7008 S A
2 S Top Ten 18182543
2 S 16 Promptitude 538-1231
*2 S Top Cut 1216
2 S 1216 Executive 1036-1456
17879570 +2 S OT26 Executive 402-1036

*Mytty In Focus
#A A R Lady Kelton 5551
*SydGen C C & 7
2 S 095 Promptitude 103-538
*Summitcrest Complete 1P55
*YON Sarah S260
*S S Objective T510 OT26
+2 S Lady 1407 Design 8-402

\$M	+66
\$W	+76
\$F	+81
\$B	+130
\$C	+235

CED	BW	WW	YW	RADG	SC	DOC	CLAW	ANGLE	HP	CEM	MILK	HS	CW	MARB	RE
+9	-3	+70	+127	+28	+1.14	+23	+57	+51	+15.1	+5	+35	+39	+44	+53	+49

Progeny Record	BWR	WWR	YWR	IMF	UREA	RBFT	RPFT
3-103	3-102	3-101	3-116	3-100	3-95	3-103	

- A daughter sired by Gavel sold in the 2021 SydGen sale for \$8,000 to Daves Girls Livestock, Buffalo, MO, with another daughter selling in the 2020 sale by Early Bird to Gottswiller Farms, Clarksdale, MO.
- White Oak Farm, Elsberry, MO purchased a maternal sister in the bred heifer division of the 2021 sale for \$2,900, and in that sale Phil Burke, Saint Anthony, IN bought 1456's daughter.
- Another maternal sister produced the bull selling as Lot 148 and a bull that sold in our 2021 sale to Pollitt Farm, Astoria, IL for \$5,500.
- A daughter by Evolution sells as Lot 199 in the open fall heifers.
- Has a bull calf (Lot 268A), calved September 29, 2022 by SydGen Buffett 8615. BW 86 lbs.

269 SydGen Forever Lady 6824

Birth Date: 09-07-2016 Cow *18782936 Tattoo: 6824

*A A R Ten X 7008 S A
*EXAR Stud 4658B
17908266 *BoBo Rita 1559

*Mytty In Focus
#A A R Lady Kelton 5551
*Summitcrest Complete 1P55
+DRMCTR 111 Rita 6108

\$M	+44
\$W	+52
\$F	+100
\$B	+170
\$C	+264

CED	BW	WW	YW	RADG	SC	DOC	CLAW	ANGLE	HP	CEM	MILK	HS	CW	MARB	RE
+4	+3.5	+63	+117	+31	+70	+5	+47	+42	+10.9	+6	+28	+31	+50	+1.09	+53

Progeny Record	BWR	WWR	YWR	IMF	UREA	RBFT	RPFT
4-97	3-94	2-93	2-111	2-95	2-108	2-92	

- Seven T Farms, Washington, MO purchased a daughter in the 2021 SydGen sale sired by Cool for \$2,700.
- Flush brothers sold to Merhsion Cattle LLC, Buckner, MO for \$4,000 and to H & H Land & Cattle, Midway, AR at \$4,000; with maternal brothers selling to Flat Iron Ranch, Sunset Hills, MO at \$3,500, and to James & Deloris Ewigman, Marcelene, MO for \$3,250.
- Creek Rock Angus, Sedgwickville, MO purchased a maternal sister in the 2018 production sale.
- A daughter sired by Evolution is being retained in the SydGen program.
- Has a bull calf (Lot 269A), calved September 4, 2022 by Connealy Cool 39L. BW 82 lbs.

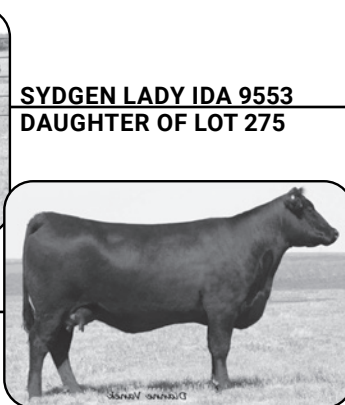

LOT 270 - SMITH VALLEY FOREVER 8109

LADY IDA OF ELLSTON
G180
GRANDAM OF LOT 275SYDGEN LADY IDA 9553
DAUGHTER OF LOT 275

270 **Smith Valley Forever 8109**

Birth Date: 09-05-2018 Cow *19368023 Tattoo: 8109

*SydGen Exceed 3223
SydGen Rita 2618

*SVA Forever Lady 639
18692797

*SydGen Forever Lady 2751

*Werner War Party 2417
*B A Lady 6807 305
*SydGen Trust 6228
*SydGen Forever Lady 6007

\$M	+61
\$W	+71
\$F	+95
\$B	+151
\$C	+257

CED	BW	WW	YW	RADG	SC	DOC	CLAW	ANGLE	HP	CEM	MILK	HS	CW	MARB	RE
+11	+5	+68	+122	+28	+93	+24	+49	+58	+14.2	+10	+34	+51	+51	+61	+80
Progeny Record		BWR	WWR	YWR	IMF	UREA	RBFT	RPFT							
		2-95	2-108	1-98	1-137	1-101	1-121	1-127							

- This Enhance daughter came to SydGen as an open heifer in the 2019 Smith Valley Angus Production Sale, Salem, MO.
- We are retaining a two nice daughters as replacements at SydGen.
- Has a heifer calf (Lot 270A), calved September 25, 2022 by SydGen KCF Gavel 8361. BW 51 lbs.

273 **SydGen Queen 0404**

Birth Date: 03-08-2020 Cow *19932690 Tattoo: 0404

*Bruns Archer 533
Bruns Archer 176
18647047

Queen Jill 2444 Baf

*A A R Ten X 7008 S A
*FF Rita 6X10 of 356H Ten X
18576188

*Summitcrest Complete 1P55
Goode Predestined 620

\$M	+61
\$W	+76
\$F	+101
\$B	+170
\$C	+281

CED	BW	WW	YW	RADG	SC	DOC	CLAW	ANGLE	HP	CEM	MILK	HS	CW	MARB	RE
+8	+2.0	+78	+140	+27	+59	+11	+69	+44	+8.7	+12	+29	+55	+63	+94	+82
Dam Progeny Record		BWR	WWR	YWR	IMF	UREA	RBFT	RPFT							
		4-86	3-103	2-100	1-109	1-100	1-100	1-142							

- A higher growth female by Archer with an individual weaning ratio of 112 in a large contemporary group and a upper 10% ranking for WW, YW and \$W index value.
- Dam sired by Ten X sells in the fall calving division as Lot 293.
- Has a heifer calf (Lot 273A), calved September 11, 2022 by SydGen Black Ice 7029. BW 50 lbs.

271 **R4 Roseanne 0257**

Birth Date: 02-04-2020 Cow 19794537 Tattoo: 0257

*K C F Bennett Southside
*Bakers Northside 6007
18688213

Bakers Ericamere 3128

*Hoover Dam
Bakers Ericamere 1091

*A A R Ten X 7008 S A
*BoBo Rita 1559
*SydGen C C & 7
*A V N A R Roseanne 510A

\$M	+62
\$W	+69
\$F	+123
\$B	+187
\$C	+305

CED	BW	WW	YW	RADG	SC	DOC	CLAW	ANGLE	HP	CEM	MILK	HS	CW	MARB	RE
+7	+1.9	+72	+135	+34	+1.61	+29	+71	+57	+14.5	+12	+33	+60	+69	+82	+55
Dam Progeny Record		BWR	WWR	YWR	IMF	UREA	RBFT	RPFT							
		3-100	3-97	2-109	2-116	2-106	2-87	2-91							

- This is a first calf female sired by Northside out of a good Stud daughter in the Raithel family herd.
- A maternal brother sold in the 2019 SydGen sale to Mershon Cattle LLC, Buckner, MO for \$2,800.
- Upper percentile rankings for \$F, \$B and \$C index values.
- Has a heifer calf (Lot 271A), calved September 21, 2011 by SydGen KCF Gavel 8361. BW 67 lbs.

274 **Crazy K Isabel 0002**

Birth Date: 01-02-2020 Cow *19659716 Tattoo: 0002

*G A R Momentum
*G A R Inertia
18636043

*G A R Prophet 2984

*Yon Full Force C398

*S R Isabel E560
18883510

*Baldrige Isabel C221

*G A R Progress
*G A R Big Eye 1770
*G A R Prophet
*G A R Daybreak 1521

\$M	+67
\$W	+68
\$F	+71
\$B	+147
\$C	+258

CED	BW	WW	YW	RADG	SC	DOC	CLAW	ANGLE	HP	CEM	MILK	HS	CW	MARB	RE
+13	-2	+58	+91	+19	+12	+22	+47	+52	+9.2	+8	+31	+64	+32	+1.13	+83
Dam Progeny Record		BWR	WWR	YWR	IMF	UREA	RBFT	RPFT							
		2-104	1-100	N/A-N/A	N/A-N/A	N/A-N/A	N/A-N/A	N/A-N/A							

- This female came to SydGen through the Crazy K Ranch Production Sale, a daughter of GAR Inertia that traces back to the proven breed matron Baldrige Isabel Y69.
- Due in October to SydGen Jeremiah 8360.

272 **SydGen Burgess 0375**

Birth Date: 02-27-2020 Cow 19793471 Tattoo: 0375

*G A R Early Bird
*H P C A Early Bird 65
18459971

*H P C A 5050 G191

*SydGen Dealer 4363
SydGen Burgess 8289
19105226

*SydGen Dealer 9495

*G A R Daylight
*G A R Progress 830
*G A R New Design 5050
*H P C A Objective A729

\$M	+65
\$W	+62
\$F	+76
\$B	+151
\$C	+261

CED	BW	WW	YW	RADG	SC	DOC	CLAW	ANGLE	HP	CEM	MILK	HS	CW	MARB	RE
+9	-7	+55	+104	+25	+1.34	+29	+55	+46	+10.7	+11	+34	+75	+35	+1.09	+84
Dam Progeny Record		BWR	WWR	YWR	IMF	UREA	RBFT	RPFT							
		1-99	1-102	1-105	1-109	1-123	1-141	1-121							

- Good two-year-old daughter of Early Bird with breed improving marbling genetics.
- Has a bull calf (Lot 272A), calved September 23, 2022 by SydGen Jeremiah 8360 19190579. BW 50 lbs.

275 **EZAR Lady Ida 7357**

Birth Date: 03-28-2017 Cow *18797214 Tattoo: 7357

*Mytty In Focus
*A A R Lady Kelton 5551
*Summitcrest Complete 1P55
+DRMCTR 111 Rita 6108

*B A R Ten X 7008 S A
*B A R Rita 1559

*B A R Payweight 0065
*Basin Lady Ida 2029
17300830

*Basin Payweight J847
*Basin Lucy 3829
*SydGen C C & 7
*Lady Ida of Ellston D153

\$M	+49
\$W	+51
\$F	+101
\$B	+166
\$C	+264

CED	BW	WW	YW	RADG	SC	DOC	CLAW	ANGLE	HP	CEM	MILK	HS	CW	MARB	RE
+1	+3.8	+75	+127	+28	+88	+25	+63	+54	+11.1	+10	+14	+26	+53	+97	+40
Progeny Record		BWR	WWR	YWR	IMF	UREA	RBFT	RPFT							
		3-93	3-96	2-100	2-118	2-104	2-112	2-99							

- Riverbend Ranch, Idaho Falls, ID purchased a daughter sired by Resolve in the 2020 SydGen Production Sale for \$6,000, with another daughter selling in the 2021 sale to Tim Bynum, Martin, TN.
- From a cow family developed at Hoover Angus, Ellston, IA, her grandam is one of the very top CC&7 daughters ever produced there.
- We are retaining her yearling daughter for the SydGen program.
- Has a bull calf (Lot 275A), calved September 28, 2022 by SydGen Buffett 8615. BW 98 lbs.



**SYDGEN ROYAL
QUEEN 3062**
DAM OF LOT 281

GAR 616 RITO 2472
GRANDAM OF LOT 277



SydGen Forever Lady 5655

276

Birth Date: 08-29-2015

Cow 18465384

Tattoo: 5655

+SydGen Rocky Road 2060
*SydGen Rock Star 3461
17820603 +SydGen Forever Lady 8420

#*SydGen Trust 6228
#SydGen Forever Lady 3656
17891069 #*SydGen Forever Lady 5901

#Rockn D Ambush 1531
S A F Blackbird 6028
#*Connealy Forward
SydGen Forever Lady 2352

*SCR Promise 4042
+SydGen Forever Lady 4413
#BR Midland
+SydGen Forever Lady 2459

SM	+52
SW	+53
SF	+117
SB	+164
SC	+265

CED	BW	WW	YW	RADG	SC	DOC	CLAW	ANGLE	HP	CEM	MILK	HS	CW	MARB	RE
+6	+1.8	+59	+103	+23	+26	+23	+4.4	+5.3	+13.6	+9	+27	+5.2	+58	+4.8	+7.5

Progeny Record	BWR	WWR	YWR	IMF	UREA	RBFT	RPFT
6-106	5-101	4-101	4-88	4-105	4-87	4-95	

- Mike Jewett, Windsor, MO purchased a son sired by Cool in the 2020 SydGen sale for \$8,000, and a son sold in the 2021 sale for \$5,000 to Sam Hackman, Franklin, MO.
- A daughter sold in the 2020 sale to Snelson Farms Trust, Rolla, MO, and a daughter produced the fall heifer sired by Advent that sells as Lot 226.
- A maternal brother sold for \$11,500 to Swanson Angus Farm, Durant, IA in the 2018 sale, with another maternal brother selling in the 2017 sale for \$4,500 to Mark Wiemerslage, Dorchester, IA.
- Dam was a Pathfinder that sold for \$4,500 to R H Ranch, Dearborn, MO in the 2018 SydGen sale.
- Has a heifer calf (Lot 276A), calved September 4, 2022 by SydGen KCF Gavel 8361. BW 80 lbs.

SydGen Rita 5398 [OSF]

277

Birth Date: 09-09-2015

Cow 18465322

Tattoo: 5398

+SydGen Rocky Road 2060
*SydGen Rock Star 3461
17820603 +SydGen Forever Lady 8420

#Vermilion X Factor
*SydGen Rita 9814
16629590 +G A R 616 Rito 2472

#Rockn D Ambush 1531
S A F Blackbird 6028
#*Connealy Forward
SydGen Forever Lady 2352

#Nichols Extra K205
Vermilion Lady 2888
#Rito 616 of 4820 6807
+G A R Precision 709

SM	+60
SW	+40
SF	+87
SB	+132
SC	+231

CED	BW	WW	YW	RADG	SC	DOC	CLAW	ANGLE	HP	CEM	MILK	HS	CW	MARB	RE
+14	+5	+43	+70	+20	-03	+8	+4.0	+4.4	+12.2	+13	+20	+5.2	+34	+4.3	+7.2

Progeny Record	BWR	WWR	YWR	IMF	UREA	RBFT	RPFT
6-102	5-99	4-100	3-103	3-106	3-94	3-109	

- 5 Bar M, Spokane, MO purchased a daughter in the 2020 production sale for \$3,100, and a son is working at Twin Oaks Farms, Richland, MO.
- A daughter produced the spring heifer calf selling as Lot 393 in this sale.
- A maternal brother sold in a past SydGen production sale to 2K Cattle Enterprises, Glen Haven, WI for \$7,500, and their dam sold in the 2016 SydGen sale to Craig Cattle Farms, Florence, MO.
- Has a bull calf (Lot 277A), calved September 5, 2022 by SydGen KCF Gavel 8361. BW 79 lbs.

SydGen Patience 6556

278

Birth Date: 09-23-2016

Cow *18644336

Tattoo: 6556

+SydGen Rocky Road 2060
*SydGen Rock Star 3461
17820603 +SydGen Forever Lady 8420

WG Reward 9302
SydGen Patience 2683
17405703 SydGen Patience 0584

#Rockn D Ambush 1531
S A F Blackbird 6028
#*Connealy Forward
SydGen Forever Lady 2352

#WK Reward
WK Sophie 4092
S A Bextor 78
SydGen Patience 6502

SM	+68
SW	+47
SF	+76
SB	+119
SC	+222

CED	BW	WW	YW	RADG	SC	DOC	CLAW	ANGLE	HP	CEM	MILK	HS	CW	MARB	RE
+8	+2.0	+52	+91	+22	+61	+17	+3.5	+4.5	+16.5	+14	+26	+5.2	+30	+5.3	+4.0

Progeny Record	BWR	WWR	YWR	IMF	UREA	RBFT	RPFT
4-98	2-90	1-82	1-131	1-88	1-104	1-121	

- JM Angus, Poplar Bluff, MO purchased a daughter in the 2019 SydGen sale, and a fall open heifer by Blacksmith is being retained in the SydGen program.
- A maternal brother by Black Pearl sold in the 2015 SydGen Production Sale for \$8,750 to Butch's Angus, Jackson, MO, and their maternal sister sold in 2018 to S & S Seed Farms, Rocheport, MO.
- The dam sold in the 2018 SydGen sale to Maddox Angus Farm, Auxvasse, MO.
- Has a heifer calf (Lot 278A), calved September 2, 2022 by SydGen KCF Gavel 8361. BW 71 lbs.

SydGen Forever Lady 5765 [OSF]

279

Birth Date: 08-30-2015

Cow *18224215

Tattoo: 5765

*A A R Ten X 7008 S A
*SydGen Express 3487B
17560501 +EXAR Rita 1885

GGPLD
#*SydGen Trust 6228
#*SydGen Forever Lady 2741
17535208 +SydGen Forever Lady 6007

#*Mytty In Focus
#A A R Lady Kelton 5551
#*Hoover Dam
+Riverbend Rita S136

*SCR Promise 4042
+SydGen Forever Lady 4413
+S A F Focus 9095
#*S A F Forever Lady 260

SM	+57
SW	+57
SF	+121
SB	+182
SC	+293

CED	BW	WW	YW	RADG	SC	DOC	CLAW	ANGLE	HP	CEM	MILK	HS	CW	MARB	RE
+4	+1.9	+73	+135	+36	+1.06	+26	+4.5	+4.8	+13.7	+11	+20	+3.0	+63	+6.4	+1.01

Progeny Record	BWR	WWR	YWR	IMF	UREA	RBFT	RPFT
4-92	3-91	2-88	2-111	2-90	2-90	2-90	

- FB Genetics, Dumas, TX purchased a son by Northside in the 2019 SydGen Production Sale for \$14,000, and a daughter sold in the 2020 sale to Reid Shrauner, Elkhart, KS.
- Dam was in our ET program and a AAA designated Pathfinder Dam with 5 WR-107.
- Lonesome River Ranch, Anselmo, NE purchased a flush sister in the 2016 sale for \$5,500, and maternal sisters sold in past sales to 3C Cattle Company, Carrollton, MO for \$5,000, to Larson Angus Cattle Company, Woodburn, IA for \$6,000, to Allegro Angus, Ozark, MO for \$5,250, to Ray Family Angus, Glasgow, KY for \$4,000, and to Hurricane Creek Cattle, Hale, MO for \$2,700.
- Son sells as Lot 153, and a daughter sold to Bradley Cattle, Marshfield, MO.
- Due in October to HPCA Early Bird 65.

SydGen Rita 5394

280

Birth Date: 09-06-2015

Cow 18465320

Tattoo: 5394

#S A F Directive
SydGen Turbo 6684
15553710 +G A R 616 Rito 2472

#*Summitcrest Complete 1P55
#*PF 1P55 Rita 1571
17073894 +*Exar Rita 71599

#Millcreek Diversity
+S A F Royal Queen 5084
#Rito 616 of 4820 6807
+G A R Precision 709

#C F Right Design 1802
Summitcrest Elba 1M17
+*G A R Predestined
+*Rita 1197 of 2536 Rito 616

SM	+61
SW	+50
SF	+94
SB	+142
SC	+245

CED	BW	WW	YW	RADG	SC	DOC	CLAW	ANGLE	HP	CEM	MILK	HS	CW	MARB	RE
+4	+2.2	+59	+108	+25	+7.9	+22	+5.1	+5.4	+15.9	+5	+24	+3.0	+46	+4.9	+7.0

Progeny Record	BWR	WWR	YWR	IMF	UREA	RBFT	RPFT
5-101	5-98	4-103	3-80	3-107	3-109	3-98	

- Oak Ledge Farms, Clinton, MO purchased a daughter in the 2021 SydGen sale for \$4,000, with Larson Angus Cattle Company, Woodburn, IA purchasing a daughter in our 2019 sale for \$4,500.
- Hillhouse Angus, LaGrange, TX purchased a maternal sister in our 2015 sale for \$12,000.
- Turner Farms, Belgrade, MO bought the dam in our 2017 sale for \$5,500, she was a Pathfinder Dam with an average ratio of 111 on five calves.
- A daughter sells in the fall heifer division sired by SydGen Enhance 8077 as Lot 198.
- Has a heifer calf (Lot 280A), calved September 29, 2022 by SydGen Buffett 8615. BW 81 lbs.

SydGen Royal Queen 5821 [AMF-DDF]

281

Birth Date: 09-26-2015

Cow *18472096

Tattoo: 5821

#*Connealy Onward
15491633 Becky Lee of Conanga 74

#B/R New Design 323
#SydGen Royal Queen 3062
14415231 +S A F Royal Queen 0105

#Connealy Lead On
Altune of Conanga 6104
+*G A R Grid Maker
Beckon Lee of Conanga 73

#B/R New Design 036
B/R Ruby of Tiffany 155
+*SVF Gdar 216 LTD
+S A F Royal Queen 5084

SM	+62
SW	+32
SF	+53
SB	+101
SC	+193

CED	BW	WW	YW	RADG	SC	DOC	CLAW	ANGLE	HP	CEM	MILK	HS	CW	MARB	RE
+7	+1.5	+34	+55	+13	+1.33	+13	+4.7	+6.0	+15.3	+6	+22	+2.3	+13	+6.1	+4.5

Progeny Record	BWR	WWR	YWR	IMF	UREA	RBFT	RPFT
5-99	5-95	3-98	3-82	3-96	3-107	3-95	

- A maternal sister sold for \$6,500 to Bricton Angus Farm, Social Circle, GA, with another maternal sister selling to Miles Allen, Green Valley, IL for \$3,000.
- Brandt Angus Farms, Corning, IA purchased a maternal brother for \$4,800, and Jar Licker Farms, Cameron, MO bought a maternal brother for \$5,500 in a SydGen Influence Sale.
- This female's Pathfinder Dam is the mother of the spring bull calf sired by C C & 7 selling as Lot 87. She was born in 2003 to a flush sister to SAF Connection, and has produced 26 progeny for us to date, including 8 natural calves weaned at 104 ratio.
- A son sells in the fall bull division as Lot 153, and a daughter sold in the 2021 production sale to Bradley Cattle, Marshfield, MO.
- Due in October to SydGen Resolve 7132.

SydGen Forever Lady 6097

282

Birth Date: 01-10-2016

Cow 18783121

Tattoo: 6097

#*SydGen Trust 6228
#*SydGen Black Pearl 2006
17236055 SydGen Anita 8611

#SydGen Contact
+SydGen Forever Lady 4188
17839854 +*SydGen Forever Lady 7927

*SCR Promise 4042
+SydGen Forever Lady 4413
#*Connealy Forward
+*Three Trees Anita S133

+*S A F Connection
+S A F Forever Lady 0020
+SydGen Triumph
SydGen Forever Lady 4087

SM	+65
SW	+59
SF	+104
SB	+176
SC	+293

CED	BW	WW	YW	RADG	SC	DOC	CLAW	ANGLE	HP	CEM	MILK	HS	CW	MARB	RE
+8	+1.6	+49	+88	+26	+1.09	+24	+4.8	+5.5	+15.1	+13	+42	+5.3	+53	+1.10	+5.3

Progeny Record	BWR	WWR	YWR	IMF	UREA	RBFT	RPFT
4-93	3-110	2-98	1-131	1-103	1-119	1-111	

- This good Black Pearl daughter has SB and SC index values in the upper 3% of active dams in the breed.
- A daughter produced the fall heifer sired by Gavel selling as Lot 210, and she had a daughter in the 2021 SydGen sale at \$5,500 to BCA Angus, Adair, IA.
- Has a bull calf (Lot 282A), calved September 30, 2022 by HPCA Early Bird 65. BW 62 lbs.

74



BOBO RITA 1559
DAM OF EXAR STUD AND
GRANDAM OF LOT 285



SYDGEN FOREVER LADY 260
GREAT GRANDAM OF LOTS 279
AND 284



LOT 283 - CIRCLE M BLACKCAP 7005

283 **Circle M Blackcap 7005** [DDF]

Birth Date: 01-01-2017 Cow 18905728 Tattoo: 7005

*Silveiras Conversion 8064
Circle M Conversion 4073
18252897 Circle M Blackcap 0091

*SydGen For All
Circle M Blackcap 5001
18252899 #Circle M Blackcap 2045

*BT Crossover 758N
*EXG Saras Dream S609 R3
*SydGen C C & 7
Circle M Blackcap 7100

*SydGen Diamond 8499
*SydGen Blackcap 8402
*Connealy Impression
Circle M Blackcap 0086

SM	+49
SW	+62
SF	+133
SB	+213
SC	+325

CED	BW	WW	YW	RADG	SC	DOC	CLAW	ANGLE	HP	CEM	MILK	HS	CW	MARB	RE
+0	+4.1	+78	+144	+32	+2.33	+11	+5.4	+5.1	+14.2	+9	+29	+7.9	+7.9	+1.14	+9.2

Progeny Record	BWR	WWR	YWR	IMF	UREA	RBFT	RPFT
	3-103	2-95	2-99	2-131	2-102	2-95	2-94

- A high growth female co-owned with Circle M Farms that boasts the number one \$C and \$B index values in the fall calving group offering.
- MW Cattle Company, Mexico, MO purchase a daughter from the bred heifer division in our 2020 sale for \$3,400.
- A son sells in the fall bull division as Lot 165.
- She sells in her entirety.
- Due in October to SydGen KCF Gavel 8361.

285 **Pollard Rita 7588**

Birth Date: 09-05-2017 Cow +*18964997 Tattoo: 7588

*EF Commando 1366
18229425 *Baldridge Isabel Y69

*V A R Generation 2100
*BoBo Rita 4535
17909715 *BoBo Rita 1559

*EF Complement 8088
Riverbend Young Lucy W1470
*Styles Upgrade J59
+Baldridge Isabel T935

*Connealy Consensus 7229
*Sandpoint Blackbird 8809
*Summitcrest Complete 1P55
+DRMCTR 111 Rita 6108

SM	+95
SW	+85
SF	+78
SB	+126
SC	+258

CED	BW	WW	YW	RADG	SC	DOC	CLAW	ANGLE	HP	CEM	MILK	HS	CW	MARB	RE
+9	+2	+72	+121	+23	+2.06	+22	+4.2	+4.0	+13.6	+14	+35	+7.3	+42	+5.4	+7.6

Progeny Record	BWR	WWR	YWR	IMF	UREA	RBFT	RPFT
	2-91	2-99	N/A-N/A	N/A-N/A	N/A-N/A	N/A-N/A	N/A-N/A

- Daughters sold to Jason Hill, Platte City, MO in the 2021 SydGen sale, and to Daniel Fischer, Saint Meinrad, IN through the 2020 production sale.
- This female has a \$M index value in the top 1% of the breed and also has the number one \$W value in the fall calving division.
- A maternal sister remains in the SydGen program.
- Has a bull calf (Lot 75A), calved September 23, 2022 by HPCA Early Bird 65. BW 72 lbs.

284 **SydGen Forever Lady 5527** [OSF]

Birth Date: 09-11-2015 Cow +*18483568 Tattoo: 5527

*EXAR Upshot 0562B
#EXAR Denver 2002B
17160560 +Exar Royal Lass 1067

*SydGen Trust 6228
+*SydGen Forever Lady 2764
17535214 +SydGen Forever Lady 6007

*Sitz Upward 307R
#EXAR Barbara T020
#EXAR 263C
BR Royal Lass 19-132

*SCR Promise 4042
+*SydGen Forever Lady 4413
+S A F Focus 9095
#S A F Forever Lady 260

SM	+59
SW	+53
SF	+126
SB	+202
SC	+321

CED	BW	WW	YW	RADG	SC	DOC	CLAW	ANGLE	HP	CEM	MILK	HS	CW	MARB	RE
+0	+5.4	+77	+125	+26	-10	+13	+5.3	+4.2	+13.6	+7	+18	+6.5	+7.0	+1.17	+7.2

Progeny Record	BWR	WWR	YWR	IMF	UREA	RBFT	RPFT
	5-96	4-94	4-98	2-110	2-81	2-111	2-111

- Top 1% rankings for \$C, \$B and \$F among active dams in the Angus breed.
- A daughter sold in the 2018 SydGen sale to Henke Farms, Salisbury, MO for \$2,800, and a two-year-old daughter by Exceed remains in the program.
- A maternal sister sold in the 2016 sale to Briarwood Farms, Butler, MO for \$4,250, and a flush brother was purchased by JMT Farms, Clarksville, MO.
- Third dam is SAF Forever Lady 260, the \$36,000 top-seller in our 2006 sale to B&M Angus, Doe Run, MO.
- Has a bull calf (Lot 284A), calved September 8, 2022 by SydGen Enhance. BW 73 lbs.

286 **SydGen Northern Miss 5040**

Birth Date: 12-31-2014 Cow 18148531 Tattoo: 5040

*Connealy Forward
#SydGen Liberty GA 8627
16214558 +SydGen Blackbird GA 051

SydGen Turbo 6684
SydGen Northern Miss 2204
17212259 SydGen Northern Miss 8554

*Connealy Onward
Becky Lee of Conanga 74
#*EXAR New Look 2971
S A F Blackbird 6028

#S A F Directive
+G A R 616 Rito 2472
#*SydGen Trust 6228
+SydGen Miss 376

SM	+65
SW	+59
SF	+95
SB	+127
SC	+230

CED	BW	WW	YW	RADG	SC	DOC	CLAW	ANGLE	HP	CEM	MILK	HS	CW	MARB	RE
+7	+1.7	+57	+107	+27	+9.8	+18	+4.4	+5.3	+13.5	+12	+32	+5.3	+39	+2.2	+5.6

Progeny Record	BWR	WWR	YWR	IMF	UREA	RBFT	RPFT
	4-99	3-107	1-101	2-114	2-97	2-84	2-114

- A son sold in the 2019 SydGen sale for \$4,500 to Tim Kueckelhan, Booneville, MO, and a son sells as Lot 157 in the fall bull offering this year.
- Chamness Angus, Anna, IL purchased a maternal sister in our 2018 sale for \$4,000.
- Grandam was the \$6,500 selection of Jared Royer, Columbia, MO in our 2015 sale.
- Has a bull calf (Lot 286A), calved September 28, 2022 by SydGen Resolve 7132. BW 67 lbs.



LOT 287 - SYDGEN ROSEANNE 6560

SYDGEN LADY 1548
GRANDAM OF LOT 288SYDGEN GAVEL 0546
SON OF LOT 290

287 SydGen Roseanne 6560

Birth Date: 09-28-2016

Cow #18644340

Tattoo: 6560

#**PA Power Tool 9108
*SydGen Multi Tool 2432
17408223 SydGen Ester 9089

ANGUS

*SydGen Straight Up 8998
SydGen Roseanne 3660
17813406 #SydGen Roseanne 1629

#*G A R Predestined
*Shamrocks Beebee Queen 3095
#*SydGen C C & 7
*SydGen Ester 3130

#*SydGen C C & 7
SydGen Royal Queen 4286
SydGen Poster Boy 8159
SydGen Roseanne 9163

\$M	+73
\$W	+58
\$F	+82
\$B	+143
\$C	+258

CED	BW	WW	YW	RADG	SC	DOC	CLAW	ANGLE	HP	CEM	MILK	HS	CW	MARB	RE
+7	+9	+56	+103	+26	+1.00	+14	+47	+41	+19.6	+11	+32	+26	+36	+76	+72

Progeny Record	BWR	WWR	YWR	IMF	UREA	RBFT	RPFT
	3-102	3-108	3-106	3-111	3-102	3-114	3-106

- LP Angus and Landon Petree, of Bunceton, MO purchased a son sired by Early Bird in the 2021 SydGen Production Sale for \$9,000, with another son selected in the 2020 sale by Mayes Cattle, Lathrop, MO for \$3,750, and a daughter remains in the herd.
- A maternal sister sells as Lot 289, and another maternal sister produced the Gavel son that sells as Lot 171.
- Has a bull calf (Lot 287A), calved September 15, 2022, by SydGen KCF Gavel 8361. BW 91 lbs.

289 SydGen Roseanne 7424

Birth Date: 09-16-2017

Cow 19136603

Tattoo: 7424

*SydGen Rocky Road 2060
*SydGen Rock Star 3461
17820603 *SydGen Forever Lady 8420

ANGUS

*SydGen Straight Up 8998
SydGen Roseanne 3660
17813406 #SydGen Roseanne 1629

#Rockn D Ambush 1531
S A F Blackbird 6028
#*Connealy Forward
SydGen Forever Lady 2352

#*SydGen C C & 7
SydGen Royal Queen 4286
SydGen Poster Boy 8159
SydGen Roseanne 9163

\$M	+65
\$W	+51
\$F	+101
\$B	+145
\$C	+253

CED	BW	WW	YW	RADG	SC	DOC	CLAW	ANGLE	HP	CEM	MILK	HS	CW	MARB	RE
+5	+2.0	+60	+114	+30	+24	+10	+41	+46	+20.7	+11	+27	+44	+49	+47	+54

Progeny Record	BWR	WWR	YWR	IMF	UREA	RBFT	RPFT
	3-102	2-90	1-100	N/A-N/A	N/A-N/A	N/A-N/A	N/A-N/A

- The number two HP EPD female in the fall calving division and ranks in the top 1% for that trait among the active dams of the breed.
- A maternal sister is selling as Lot 287, and their maternal sister is also the dam of the Lot 171 Gavel son.
- Due in November to BCA Jeremiah 5103.

288 SydGen Lady 6576

Birth Date: 10-30-2016

Cow 18679009

Tattoo: 6576

#**PA Power Tool 9108
*SydGen Multi Tool 2432
17408223 SydGen Ester 9089

ANGUS

*SydGen Googol
SydGen Lady 3670
17813409 SydGen Lady 1548

#*G A R Predestined
*Shamrocks Beebee Queen 3095
#*SydGen C C & 7
*SydGen Ester 3130

D A A R Infinity 313
SydGen Forever Lady 4087
#*SydGen 928 Destination 5420
Basin Lady U222

\$M	+77
\$W	+68
\$F	+103
\$B	+165
\$C	+291

CED	BW	WW	YW	RADG	SC	DOC	CLAW	ANGLE	HP	CEM	MILK	HS	CW	MARB	RE
+2	+3.2	+71	+122	+27	+89	+14	+55	+51	+16.8	+4	+29	+12	+52	+70	+93

Progeny Record	BWR	WWR	YWR	IMF	UREA	RBFT	RPFT
	4-117	4-102	3-99	1-124	1-102	1-90	1-90

- B & P Patterson, Linn, MO purchased a son through the 2020 SydGen sale for \$5,500.
- A maternal brother sired by Rock Star sold in the 2018 production sale to MJM Ranch, Hollis, OK for \$11,500, with another maternal brother selling in the 2021 SydGen Influence Sale for \$5,500 to Steve Osgood, Weldon, IA.
- A maternal sister produced a heifer that sold in the 2021 SydGen sale for \$6,500 to Four Sons Farm, Cynthia, KY.
- Grandam, SydGen Lady 1548, had a great record here, selling for \$6,500 in our 2017 sale to Randall Smith, Snow Camp, NC.
- Due in October to SydGen Buffett 8615.

290 OZH Exceedingly 7519

Birth Date: 09-07-2017

Cow *19098470

Tattoo: 7519

*SydGen Exceed 3223
17501893 *SydGen Forever Lady 1255

ISOK

#*A A R Ten X 7008 S A
*OZH Blackcap Empress 300T
17865014 *OZH Blackcap Empress FM 192C

D A A R Infinity 313
SydGen Forever Lady 4087
#*SydGen 928 Destination 5420
SydGen Forever Lady 8114

#*Mytty In Focus
#A A R Lady Kelton 5551
#*Summitcrest Complete 1P55
**44 Blackcap Empress W031

\$M	+60
\$W	+43
\$F	+72
\$B	+162
\$C	+270

CED	BW	WW	YW	RADG	SC	DOC	CLAW	ANGLE	HP	CEM	MILK	HS	CW	MARB	RE
+14	-1.6	+38	+76	+21	+1.32	+18	+48	+53	+11.6	+15	+28	+48	+23	+1.46	+49

Progeny Record	BWR	WWR	YWR	IMF	UREA	RBFT	RPFT
	3-89	3-101	2-103	2-145	2-106	2-130	2-128

- Snelson Farms Trust, Rolla, MO purchased a son sired by Gavel in the 2021 SydGen Production Sale for \$9,000, with another son selling in the 2020 sale to Timothy Ahrens, Waterloo, IL for \$3,000.
- One of the top two MARB EPD females in the fall calving cows.
- A fall yearling daughter is being retained in the SydGen program.
- Has a heifer calf (Lot 290A), calved September 28, 2022 by SydGen KCF Gavel 8361. BW 64 lbs.

291

EXAR Royal Lass 7338

Birth Date: 01-22-2017

Cow #18704778

Tattoo: 7338

#*A A R Ten X 7008 S A
 **EXAR Hi-Tech 4769B
 17765302
 **EXAR Rita U049



#*Sitz Top Game 561X

#*EXAR Royal Lass 5959

18039953

#*EXAR Royal Lass 9540

#*GDAR Game Day 449

#*Sitz Pride 88T

#*Rito 6EM3 of 4L1 Emblazon

#*Exar Royal Lass 7194

SM	+73
SW	+68
SF	+112
SB	+163
SC	+284

CED	BW	WW	YW	RADG	SC	DOC	CLAW	ANGLE	HP	CEM	MILK	HS	CW	MARB	RE
+6	+3.3	+80	+149	+32	+1.02	+27	+3.7	+42	+10.5	+15	+27	+43	+68	+51	+76

Progeny Record	BWR	WWR	YWR	IMF	UREA	RBFT	RPFT
	3-91	2-104	1-95	1-110	1-94	1-112	1-92

- Soaring Eagle Farms, Springfield, MO purchased a daughter through the 2019 SydGen Production Sale for \$8,000, and a daughter was selected in the 2020 sale by Reid Shrauner, Elkhart, KS.
- Tremendous power and growth genetics in this female with a top 1% YW EPD.
- Has a heifer calf (Lot 291A), calved October 3, 2022 by HPCA Early Bird 65. BW 63 lbs.

292

SydGen Lucy 6529

Birth Date: 09-04-2016

Cow 18644314

Tattoo: 6529

#*SydGen Infinite 4617
 18135786
 #*SydGen Entense 1070



Gardens Prime Star G223

#*SydGen Lucy 1850

17188191

#*Basin Lucy 1736

#*Gardens Prime Star

#*Green Garden Beau E224 S1

#*Vermilion Payweight J847

#*Basin Lucy 3829

SM	+60
SW	+66
SF	+122
SB	+172
SC	+283

CED	BW	WW	YW	RADG	SC	DOC	CLAW	ANGLE	HP	CEM	MILK	HS	CW	MARB	RE
-2	+4.0	+77	+139	+31	+84	+23	+54	+50	+14.2	+7	+30	+54	+72	+47	+84

Progeny Record	BWR	WWR	YWR	IMF	UREA	RBFT	RPFT
	4-108	3-94	2-90	1-71	1-74	1-65	1-70

- The sire of this female was purchased in the 2015 SydGen sale by Belle Point Ranch, Lavaca, AR at \$12,000 for use in their program.
- A maternal brother sold in the 2019 sale to Bailey Farms LLC, Odessa, MO for \$4,250, with another maternal brother selling in 2018 to Jim Louderbaugh, Buffalo, MO for \$4,500.
- Has a bull calf (Lot 292A), calved September 8, 2022 by De-su Volunteer B122. BW 107 lbs.

293

FF Rita 6X10 of 356H Ten X

Birth Date: 02-01-2016

Cow #18576188

Tattoo: 6X10

#*Mytty In Focus
 #*A A R Ten X 7008 S A
 15719841
 #*A A R Lady Kelton 5551



#*Summitcrest Complete 1P55

#*J/R Queen of New Design 356H

16473370

Goode Predestined 620

#*C F Right Design 1802

Summitcrest Elba 1M17

#*G A R Predestined

Gard Expectation 115

SM	+58
SW	+74
SF	+94
SB	+156
SC	+260

CED	BW	WW	YW	RADG	SC	DOC	CLAW	ANGLE	HP	CEM	MILK	HS	CW	MARB	RE
+7	+1.4	+69	+126	+29	+1.23	+17	+6.2	+53	+7.2	+11	+33	+67	+56	+71	+95

Progeny Record	BWR	WWR	YWR	IMF	UREA	RBFT	RPFT
	4-86	3-103	2-100	1-109	1-100	1-100	1-142

- This female came to SydGen as an open heifer in the 2017 Friendship Farms Production Sale.
- A two-year-old daughter sired by Archer sells in the fall calving division as Lot 273.
- Has a heifer calf (Lot 293A), calved September 12, 2022 by H P C A Early Bird 65. BW 47 lbs.

294

3V Miss Dori C85 E91

Birth Date: 09-04-2017

Cow #18930602

Tattoo: E91

#*Connealy Black Granite
 17028963
 #*Connealy Consensus 7229
 #*Eura Elga of Conanga 9109



#*V A R Reserve 1111

3V Miss Dori A66 C85

18339815

3V Miss Dori Y78 A66

#*B/R New Day 454

#*Sandpoint Blackbird 8809

#*S A V Beacon 0008

3V Miss Dori 015 Y78

SM	+50
SW	+65
SF	+88
SB	+126
SC	+213

CED	BW	WW	YW	RADG	SC	DOC	CLAW	ANGLE	HP	CEM	MILK	HS	CW	MARB	RE
+9	+2.3	+70	+118	+25	+62	+14	+4.2	+4.2	+9.9	+13	+30	+43	+48	+15	+87

Progeny Record	BWR	WWR	YWR	IMF	UREA	RBFT	RPFT
	4-118	3-114	2-108	2-82	2-102	2-88	2-86

- Check out the production record on this female that came to SydGen at side of her dam from Triple V Farms, Perryville, MO.
- A daughter sold in the open heifer group sired by Brickyard in our 2021 sale to Oak Ledge Farms, Clinton, MO for \$4,500.
- We are retaining her fall heifer sired by Wake Up Call to replace her at SydGen.
- Has a bull calf (Lot 294A), calved September 12, 2022 by SydGen KCF Gavel 8361. BW 96 lbs.

**SYDGEN ROYAL LASS 9129**
DAUGHTER OF LOT 291**SYDGEN RITA 8507**
DAUGHTER OF LOT 296

295

Gammer of Ellston R193

Birth Date: 02-17-2016

Cow 18535283

Tattoo: R193

#*G A R New Design 5050
 15914297
 #*S V F Dianna P227



#*SydGen C C & 7

#*Gammer of Ellston H132

16404453

Gammer of Ellston C2

#*S A F Connection
 SydGen Forever Lady 4087
 #*S A Neutron 377
 #*C J Gammer 173

SM	+54
SW	+60
SF	+98
SB	+155
SC	+255

CED	BW	WW	YW	RADG	SC	DOC	CLAW	ANGLE	HP	CEM	MILK	HS	CW	MARB	RE
+0	+2.5	+65	+125	+32	+52	+31	+50	+49	+12.7	+10	+35	+66	+53	+66	+68

Progeny Record	BWR	WWR	YWR	IMF	UREA	RBFT	RPFT
	4-95	4-102	4-96	4-98	4-90	4-94	4-103

- Amonett Farms, Byrdstown, TN purchased a son in 2019 for \$6,000, and a daughter sold in the 2020 SydGen sale to Voss Angus, Washington, MO for \$2,700.
- Selected as a bred heifer in the 2018 Hoover Angus Farm Production Sale, her dam is an AAA recognized Pathfinder Dam.
- Two daughters by Exceed are being retained at SydGen.
- Has a heifer calf (Lot 295A), calved September 22, 2022 by HPCA Early Bird 65. BW 54 lbs.

296

EPF Rita 5718 [OSF]

Birth Date: 08-10-2015

Cow #18317289

Tattoo: 5718

#*G A R Prophet
 16295688
 #*C R A Bextor 872 5205 608
 #*G A R Objective 1885



#*Summitcrest Complete 1P55

#*G A R Complete 161

17056734

#*G A R Predestined 2578

#*C F Right Design 1802
 Summitcrest Elba 1M17
 #*G A R Predestined
 #*G A R Objective 2345

SM	+63
SW	+80
SF	+69
SB	+152
SC	+260

CED	BW	WW	YW	RADG	SC	DOC	CLAW	ANGLE	HP	CEM	MILK	HS	CW	MARB	RE
+8	-6	+65	+113	+21	+91	+14	+53	+54	+10.5	+11	+41	+61	+36	+1.49	+47

Progeny Record	BWR	WWR	YWR	IMF	UREA	RBFT	RPFT
	5-101	4-103	3-103	3-140	3-106	3-143	3-139

- A special feature here, this is the dam of the \$27,000 Enhance daughter selected by Riverbend Ranch, Idaho Falls, ID through the 2019 SydGen Production Sale.
- Painted Sky Angus, Yates Center, KS purchased a daughter in the 2020 production sale for \$3,750.
- A two-year-old daughter sired by Evolution is being retained in the SydGen program.
- Has a heifer calf (Lot 296A), calved September 9, 2022 by SydGen KCF Gavel 8361. BW 68 lbs.

297

SydGen Jannet 7136

Birth Date: 01-18-2017

Cow 18769193

Tattoo: 7136

#*SydGen Dealer 9883
 SydGen Dealer 5344
 18240702
 SydGen Cherry Bud 0139

#*SydGen Trust 6228
 SydGen Jannet 4830
 18123326
 SydGen Jannet 6978

SydGen Sure Bet
 SydGen Forever Lady 4413
 #*S A F Focus 9095
 #*SydGen Cherry Bud 8255

#*SCR Promise 4042
 SydGen Forever Lady 4413
 SydGen Bullet
 #*Three Trees Jannet 3367

SM	+58
SW	+63
SF	+123
SB	+190
SC	+304

CED	BW	WW	YW	RADG	SC	DOC	CLAW	ANGLE	HP	CEM	MILK	HS	CW	MARB	RE
-4	+3.5	+66	+121	+32	-58	+21	+50	+51	+12.7	+5	+34	+41	+61	+82	+98

Progeny Record	BWR	WWR	YWR	IMF	UREA	RBFT	RPFT
	4-93	2-96	2-94	2-112	2-102	2-95	2-76

- Larry & Gayla Anderson, Buffalo, MO purchased a son sired by Cool in the 2021 SydGen Production Sale for \$8,000.
- Interesting data profile, she posts a top 1% ranking for \$F, and top 2% ranks for \$B and \$C among active dams.
- Maternal brothers have sold to Harold Fuller, Osceola, IA, Dan Ewigman, Brookfield, MO, and Dale Lawler, Clinton, MO in past SydGen sales.
- Dam sold in the 2021 production sale to EIO Farms Inc, Speedwell, TN and Aaron Robertson, Harrogate, TN, and her son is featured as Lot 20.
- Has a heifer calf (Lot 297A), calved September 9, 2022 by De-su Volunteer B122. BW 61 lbs.



SYDGEN ENTENSE 3043
DAM OF LOTS 298 & 302



SYDGEN ROYAL LASS 9643
DAM OF LOT 301

SydGen Entense 6252

298

Birth Date: 02-04-2016

Cow #18445565

Tattoo: 6252

#*V A R Generation 2100
17171587
#*Sandpoint Blackbird 8809

GGPLD

#*Connealy Consensus 7229

#*SydGen Googol

#*SydGen Entense 3043

17501883

#*SydGen Entense 1120

#*Connealy Consensus
Blue Lilly of Conanga 16
#*Connealy Onward
#Riverbend Blackbird 4301

D A A R Infinity 313

SydGen Forever Lady 4087

#*SydGen Contact

#*SydGen Entense 9237

\$M	+65
\$W	+56
\$F	+83
\$B	+146
\$C	+254

CED	BW	WW	YW	RADG	SC	DOC	CLAW	ANGLE	HP	CEM	MILK	HS	CW	MARB	RE
+14	-1.3	+47	+78	+24	+85	+16	+59	+54	+14.0	+11	+30	+65	+30	+77	+90

Progeny Record	BWR	WWR	YWR	IMF	UREA	RBFT	RPFT
4-103	4-102	4-100	4-103	4-102	4-98	4-111	

- A flush sister to the \$80,000 SydGen Supreme to ST Genetics, Navasota, TX, Brandt Angus, Corning, IA and High Point Genetics, Osceola, IA. Another flush brother sold for \$10,000 to Hunt Farms, Braymer, MO.
- Two maternal sibs sold to Greg Young, Mendon, MO for \$22,000 and \$10,000, with flush brothers also selling to Bob Vandiver Cattle Company, Richmond, MO at \$5,800, and Cunningham Farms, Molino, FL for \$5,750.
- A maternal brother sold in the 2020 sale to Mark & Sandra Kloeppel, Dixon, MO for \$5,000, and a sister sold to Jesse Berg, Saint Anthony, IN.
- Paul Hildebrand, Plainville, IL purchased a son sired by Stealth in the 2022 SydGen Influence Sale for \$5,400.
- In the 2020 SydGen Production Sale, Voss Angus, Washington, MO purchased a daughter for \$2,700 sired by Exceed, and a son was selected by Larry Owen, Ottawa, KS.
- Due in October to HPCA Early Bird 65.

SydGen Heroine 6237

299

Birth Date: 02-02-2016

Cow #18445574

Tattoo: 6237

#*V A R Generation 2100
17171587
#*Sandpoint Blackbird 8809

ISOK

#*Connealy Consensus 7229

#*SydGen Contact

#*SydGen Heroine 9808

16650430

#D A A R Heroine L T 108

#*Connealy Consensus
Blue Lilly of Conanga 16
#*Connealy Onward
#Riverbend Blackbird 4301

#*S A F Connection

#S A F Forever Lady 0020

#Connealy Leadtime

#Daar Heroine of Hi Road 598

\$M	+50
\$W	+48
\$F	+61
\$B	+104
\$C	+185

CED	BW	WW	YW	RADG	SC	DOC	CLAW	ANGLE	HP	CEM	MILK	HS	CW	MARB	RE
+8	+2	+45	+78	+19	+67	+17	+59	+54	+6.5	+12	+26	+73	+21	+57	+25

Progeny Record	BWR	WWR	YWR	IMF	UREA	RBFT	RPFT
4-93	3-99	3-96	3-74	3-92	3-86	3-88	

- A powerful cow family represented in this maternal sister to SydGen herd sires such as FATE, Legacy, and Spirit, and to SydGen Heroine 2811.
- Pollard Farms, Waukomis, OK purchased a maternal sister in the 2016 production sale for \$29,000, and a sister sold to Swanson Angus Farms, Durant, IA for \$4,200.
- JM Angus, Poplar Bluff, MO purchased a daughter in the 2021 SydGen Sale, and a son was purchased by Craig Bruemmer, Jefferson City, MO in our 2018 production sale.
- A daughter sired by Titan sells in the fall heifer division as Lot 236.
- Due in October to SydGen Buffett 8615.

Spruce Mtn Lady Jaye 6106

300

Birth Date: 05-01-2016

Cow #18473800

Tattoo: 6106

#*Basin Payweight 0065
17038724
21AR O Lass 7017

ISOK

#*Basin Payweight 1682

#SMR 585B Outcross 0507

Spruce Mtn Lady Jaye 3004

17609956

#SMR Lady Jaye 9005

#Vermilion Payweight J847
#Basin Lucy 3829
#HARB Pendleton 765 J H
21AR O Lass F24A

Connealy Kaboom 7324

#SMR Rita 8552

Blevins Rindance 2503

#BAAR USA Lady Jaye 493

\$M	+27
\$W	+57
\$F	+89
\$B	+128
\$C	+193

CED	BW	WW	YW	RADG	SC	DOC	CLAW	ANGLE	HP	CEM	MILK	HS	CW	MARB	RE
+7	+8	+58	+112	+25	-18	+8	+59	+52	+2.4	+11	+30	+82	+47	+43	+44

Progeny Record	BWR	WWR	YWR	IMF	UREA	RBFT	RPFT
3-94	3-90	1-96	1-93	1-105	1-81	1-67	

- Came to us as a \$16,000 pair from the 2019 Spruce Mountain Sale.
- From the popular Basin Lucy cow family, we have retained two daughters, including the dam of the Lot 229 fall heifer.
- Due in early November to SydGen Buffett 8615.

78

SydGen Royal Lass 6623

301

Birth Date: 08-31-2016

Cow #18644423

Tattoo: 6623

#Connealy Cool 39L
17586776
#*JMc Jeena Allie 8345 5399

#Connealy Heat 0243

#*Connealy All Around
Bunty Lanna of Conanga 556
#H A Power Alliance 1025
Jeena of Conanga 357

#*SydGen C C & 7

#SydGen Royal Lass 9643

16492973

#SydGen Royal Lass 5770

#S A F Connection
SydGen Forever Lady 4087
#BR Midland
#S A F Royal Lass 5207

\$M	+80
\$W	+48
\$F	+88
\$B	+127
\$C	+245

CED	BW	WW	YW	RADG	SC	DOC	CLAW	ANGLE	HP	CEM	MILK	HS	CW	MARB	RE
+16	-3	+50	+95	+24	+1.17	+25	+44	+47	+20.8	+11	+26	+36	+37	+32	+65

Progeny Record	BWR	WWR	YWR	IMF	UREA	RBFT	RPFT
3-99	3-90	3-96	2-92	2-98	2-70	2-75	

- Mershon Cattle LLC, Buckner, MO purchased a son through the 2020 SydGen sale for \$4,750, and Kris Graupman, Palmyra, MO selected a daughter in our 2019 sale for \$3,750.
- Dam, SydGen Royal Lass 9643, was a valuable member of our ET program and sold to Bernard & Carla Taylor, Houston, MO in our 2015 sale for \$10,000.
- Maternal sisters sold in past sales to Ron Smith, Columbia, MO for \$4,100, to 5 Bar M, Spokane, MO for \$3,100, to Snelson Farms Trust for \$3,000, to Bernard & Carla Taylor at \$2,500, and to Cunningham Farms, Molino, FL.
- C Bar Land & Cattle, Campbell Hill, IL purchased a maternal brother for \$4,750, and John Cuneo, Sullivan, MO bought another maternal brother for \$4,500.
- Due in October to SydGen Lombardi 0011 19791656.

SydGen Entense 6319 [OSF]

302

Birth Date: 02-20-2016

Cow #18444085

Tattoo: 6319

S A F Excel 7110
SydGen Excel 2476
17408646
#Hinds Blcp Lady R Time 7127

ISOK

#*SydGen Googol

#*SydGen Entense 3043

17501883

#*SydGen Entense 1120

#Woodland Mindbender
Leachman Royal Queen 2027
#Leachman Right Time
Hinds BLCP Lady Papa Equator

D A A R Infinity 313

SydGen Forever Lady 4087

#*SydGen Contact

#*SydGen Entense 9237

\$M	+49
\$W	+48
\$F	+71
\$B	+113
\$C	+196

CED	BW	WW	YW	RADG	SC	DOC	CLAW	ANGLE	HP	CEM	MILK	HS	CW	MARB	RE
+8	+1	+41	+73	+21	+2.05	+18	+55	+60	+8.8	+9	+31	+43	+26	+49	+45

Progeny Record	BWR	WWR	YWR	IMF	UREA	RBFT	RPFT
5-98	4-102	4-102	4-90	4-107	4-120	4-119	

- Dale Davis, Salisbury, MO purchased a son in the 2022 SydGen Influence Sale for \$4,900, with other sons selling to Gerald Sims, Hallsville, MO and to Gene & Kim Dryden, Hannibal, MO.
- Maternal sisters have sold in past production sales to Greg Young, Mendon, MO at \$10,000, to Captain Creek Angus, Baldwin City, KS buying two at \$4,000 each, and to Jesse Berg, Saint Anthony, IN.
- More of her dam's record is included in the Lot 298 footnote, and her grandsire, SAF Excel 7110, was born in 1987.
- Has a bull calf (Lot 302A), calved August 30, 2022 by SydGen Blueprint. BW 59 lbs.

SydGen Erica 7041

303

Birth Date: 01-04-2017

Cow 18769161

Tattoo: 7041

SydGen Aim 0001
16604688
SydGen Blackbird Lady 1059

ISOK

#*SydGen 928 Destination 5420

#*SydGen Trust 6228

SydGen Erica 1108

16904420

#SydGen Erica 8020

#B/R Destination 727-928
#Shady Brook Entense 76D 29H
#S A F Focus of E R
S A F Blackbird Lady 9115

#SCR Promise 4042

#SydGen Forever Lady 4413

#SydGen Rocky Road 2060

SydGen Erica 4060

\$M	+51
\$W	+41
\$F	+98
\$B	+148
\$C	+243

CED	BW	WW	YW	RADG	SC	DOC	CLAW	ANGLE	HP	CEM	MILK	HS	CW	MARB	RE
-3	+4.9	+51	+93	+20	-35	+13	+43	+50	+12.8	+0	+30	-0.1	+50	+46	+78

Progeny Record	BWR	WWR	YWR	IMF	UREA	RBFT	RPFT
3-103	2-98	1-122	1-97	1-96	1-113	1-122	

- Maternal brothers have sold to Mershon Cattle LLC, Buckner, MO, Matt Vomund, Montgomery City, MO, and Wesley White, LaMonte, MO.
- Dam had seven natural calves with a weaning ratio of 103, and six at ultrasound had a REA ratio of 108.
- Due in October to SydGen Buffett 8615.

Crazy K Henrietta 6359

304

Birth Date: 08-20-2016

Cow #18628702

Tattoo: 6359

#*A A R Ten X 7008 S A
15719841
#A A R Lady Kelton 5551

#*Mytty In Focus

#*Connealy Consensus 7229

#*Spruce Mtn HenriettaPri 2629

#*Sitz Henrietta Pride 639T

#S A F Focus of E R
Mytty Countess 906
S A V Adaptor 2213
#H S A F Lady Kelton 504B

#*Connealy Consensus

Blue Lilly of Conanga 16

#*Connealy Onward

#*Sitz Henrietta Pride 81M

\$M	+49
\$W	+52
\$F	+73
\$B	+119
\$C	+203

CED	BW	WW	YW	RADG	SC	DOC	CLAW	ANGLE	HP	CEM	MILK	HS	CW	MARB	RE
+3	+1.1	+61	+109	+26	+1.08	+13	+58	+49	+11.5	+13	+20	+51	+33	+56	+40

Progeny Record	BWR	WWR	YWR	IMF	UREA	RBFT	RPFT
2-81	2-90	3-96	2-78	2-95	2-82	2-63	

- This cow came to SydGen as a bred heifer through the 2018 Spring Crazy K Production Sale, and she is a granddaughter of the famous Sitz Henrietta Pride 643T.
- A daughter sold in the 2020 SydGen Production Sale to Pitts Angus Farms, Hermitage, MO.
- Due in early October to H P C A Early Bird 65.



SYDGEN HEROINE 2811
MATERNAL SISTER OF
LOT 299



**SYDGEN FOREVER
LADY 4413**
DAM OF LOT 309



BASIN LUCY 3829
GREAT GRANDAM OF
LOT 305



EXAR RITA 3405
DAM OF LOT 308

EXAR Lucy 6171

305	Birth Date: 07-22-2016	Cow 18506281	Tattoo: 6171
#B/R Future Direction 4268 #**WR Journey-1X74 16924332 2 Bar 5050 New Design 7831 #*Connealy Confidence 0100 #EXAR Lucy 7563 17590077 #Basin Lucy 6975			
#C A Future Direction 5321 B/R Ruby 9114 #*G A R New Design 5050 2 Bar 036 Lady 0107 Connealy Tobin Becka Gala of Conanga 8281 #B C C Bushwacker 41-93 #Basin Lucy 3829			
\$M +69 SW +56 SF +81 SB +136 SC +245			

CED	BW	WW	YW	RADG	SC	DOC	CLAW	ANGLE	HP	CEM	MILK	HS	CW	MARB	RE
+5	+1.4	+57	+84	+17	-.34	+15	+4.4	+39	+11.3	+5	+20	+51	+32	+65	+72
Progeny Record	BWR	WWR	YWR	IMF	UREA	RBFT	RPFT								
	4-109	4-91	4-94	3-92	3-99	3-76	3-99								

- A son sired by Jack Black sold in the 2019 production sale to Tilly Farms, Morrison, MO for \$3,200.
- Daughters sold in the 2020 sale to Painted Sky Angus, Yates Center, KS, and in the 2021 sale to JM Angus, Poplar Bluff, MO; with her 2021 born daughter sired by Hulk selling as Lot 253B.
- The dam sold in the 2018 SydGen sale for \$3,800 to MW Cattle Company, Mexico, MO.
- Has a heifer calf (Lot 305A), calved September 28, 2022 by BCA Jeremiah 5103. BW 76 lbs.

WPAF Forever Lady 3111-689

306	Birth Date: 02-20-2016	Cow 18578030	Tattoo: 689
#SydGen For All 17405649 #**BoBo Blackcap 8402 #*SydGen Liberty GA 8627 WPAF L Forever Lady 530-3111 17811041 WPAF 97 Forever Lady 103-530			
#SydGen Diamond 8499 #*Kahn Blackcap M36 #*Connealy Forward #SydGen Blackbird GA 051 WPAF Bouncer 24-97 WPAF Forever Lady 103			
\$M +68 SW +63 SF +115 SB +172 SC +291			

CED	BW	WW	YW	RADG	SC	DOC	CLAW	ANGLE	HP	CEM	MILK	HS	CW	MARB	RE
+5	+2.1	+72	+129	+31	+1.38	+24	+4.1	+4.0	+14.7	+7	+25	+32	+64	+63	+81

- This cow came to SydGen from the Silverado Farms Sale in Iowa and represents two generations of SydGen sires with For All, the \$43,000 second high selling bull of the 2013 sale, and Liberty, the \$48,000 top selling fall bull in the 2009 SydGen sale.
- This female has upper percentile ranks for \$C, \$B, and \$F among the active dams of the Angus breed.
- Daughter sells in the fall open heifer offering as Lot 219.
- Due in November to SydGen Buffett 8615.

SydGen Kem 7063

307	Birth Date: 01-06-2017	Cow 18771343	Tattoo: 7063
#*Basin Yuma 4286 17905508 #*Basin Lucy 1022 #*SydGen Country Road 8666 KG Kem 1457 18299854 T L Kem 621			
#*EXAR Denver 2002B #*EXAR Royal Lass 1067 #*Gardens Wave #*Basin Lucy 262S #*Connealy Forward #*SydGen Duchess 4098 Papa George 103 Gdar Kem 021			
\$M +49 SW +45 SF +94 SB +155 SC +250			

CED	BW	WW	YW	RADG	SC	DOC	CLAW	ANGLE	HP	CEM	MILK	HS	CW	MARB	RE
-6	+3.8	+52	+102	+26	+1.17	+15	+4.9	+4.5	+6.6	+0	+26	+39	+39	+91	+43

Progeny Record	BWR	WWR	YWR	IMF	UREA	RBFT	RPFT								
	4-107	3-99	1-95	1-117	1-83	1-56	1-62								

- Hurricane Creek Cattle, Hale, MO purchased a daughter sired by Early Bird in the 2019 SydGen sale.
- Dam was purchased from Kris Graupman, Palmyra, MO and was a daughter of the Country Road bull purchased in the 2009 SydGen sale for \$8,500 that Kris uses quite successfully.
- Has a heifer calf (Lot 307A), calved September 10, 2022 by SydGen Enhance. BW 72 lbs.

SydGen II Rita 7072

308	Birth Date: 01-07-2017	Cow #*18777062	Tattoo: 7072
#Exar Luton 1831 EXG RS First Rate S903 R3 15484543 Rafter S Blackcap P909 #**PVF Insight 0129 #EXAR Rita 3405 17503135 #Deer Valley Rita 9721			
#*Northern Improvement 4480 GF Exar Saras Dream 9809 Exar Expand 1241 #JMS Blackcap JM86 #*S A V Brilliance 8077 #*PVF Missie 790 #*S A V Final Answer 0035 #Rita 9128 of 4R13 6807			
\$M +54 SW +49 SF +97 SB +136 SC +230			

CED	BW	WW	YW	RADG	SC	DOC	CLAW	ANGLE	HP	CEM	MILK	HS	CW	MARB	RE
+4	+2.3	+57	+97	+25	+32	+17	+52	+55	+11.0	+8	+21	+87	+42	+27	+82
Progeny Record	BWR	WWR	YWR	IMF	UREA	RBFT	RPFT								
	1-101	1-104	N/A-N/A	1-100	1-100	1-100	1-100								

- A daughter was selected by Brandt Farms, Corning, IA through the 2019 SydGen Production Sale, and they also bought this female's dam in that sale for \$5,000.
- Maternal sisters have sold to Pitts Angus Farms, Hermitage, MO for \$6,000; Hayhurst Farms, Thompson, MO for \$3,500; Tucker Family Farms, Spencer, IN for \$3,500; Wheeler Angus, Paris, MO for \$3,000; MW Cattle, Mexico, MO at \$3,000; Snelson Farms Trust, Rolla, MO at \$2,700; and Mitchell Christensen, Auxvasse, MO for \$3,000.
- Brandt Farms sold two maternal brothers sired by Gavel at the 2022 SydGen Influence Sale going to Eddie Coe, Shelbyville, MO for \$4,750, and to Pope Family Trust, Marceline, MO for \$3,700.
- Maternal brothers have also sold to Brandt Angus Farms, Corning, IA for \$6,000 in the 2015 SydGen sale, and to Suzy Harrison-Moore, Auxvasse, MO for \$4,000 in 2019.
- Has a bull calf (Lot 308A), calved September 24, 2022 by SydGen Jeremiah 8360. BW 66 lbs.

SydGen Forever Lady 7989

309	Birth Date: 09-30-2017	Cow #19036296	Tattoo: 7989
#MCC Daybreak *G A R Missouri 5761 17057160 #G A R 5050 New Design 1009 #Bon View New Design 1407 #SydGen Forever Lady 4413 14682938 #S A F Forever Lady 0182			
#Boyd New Day 8005 #MCC Miss Focus 134 #*G A R New Design 5050 G A R Objective 1417 #B/R New Design 036 Bon View Pride 664 #S A F Neutron G D A R Forever Lady 246			
\$M +34 SW +51 SF +96 SB +155 SC +235			

CED	BW	WW	YW	RADG	SC	DOC	CLAW	ANGLE	HP	CEM	MILK	HS	CW	MARB	RE
+0	+4.0	+67	+120	+29	+33	+0	+6.4	+5.7	+11.2	+10	+25	+88	+50	+83	+42
Progeny Record	BWR	WWR	YWR	IMF	UREA	RBFT	RPFT								
	3-99	2-96	2-93	1-103	1-99	1-113	1-94								

- This female is the youngest daughter of the legendary SydGen Forever Lady 4413, one of the most prolific donors in SydGen history with 61 progeny with ultrasound data that average 109 for IMF and 103 for REA.
- A maternal sister to SydGen herd sires Trust and Dealer.
- Jar Licker Farms, Cameron, MO purchased two maternal sisters at \$20,000 and \$18,000, with other maternal sisters selling to Boot Hill Farms, Hamilton, MO for \$19,500, to Basin Angus Ranch, Joliet, MT at \$16,500, and to Garrett Eversole, Rocheport, MO at \$15,500.
- A daughter sired by SydGen Enhance 8077 sells in the fall heifer offering as Lot 246C, while her two year old daughter retained has just dropped her first calf.
- Due in late October to BCA Jeremiah 5103.

Spruce Mtn Rita 5534 [DDF]

310	Birth Date: 08-24-2015	Cow #*18434664	Tattoo: 5534
#*A A R Ten X 7008 S A 15719841 #A A R Lady Kelton 5551 #*Mytty In Focus #*Connealy Impression #*Deer Valley Rita 2183 17240516 #G A R Objective 2345			
#S A F Focus of E R Mytty Countess 906 S A V Adaptor 2213 #H S A F Lady Kelton 504B #Connealy Reflection Pearl Pammy of Conanga 194 #*S S Objective T510 0T26 #G A R 1407 New Design 2413			
\$M +63 SW +56 SF +54 SB +116 SC +213			

CED	BW	WW	YW	RADG	SC	DOC	CLAW	ANGLE	HP	CEM	MILK	HS	CW	MARB	RE
+17	-1.9	+53	+99	+20	+1.53	+17	+6.3	+5.1	+9.7	+16	+24	+60	+15	+88	+43
Progeny Record	BWR	WWR	YWR	IMF	UREA	RBFT	RPFT								
	4-100	4-99	4-101	2-151	2-103	2-138	2-141								

- Oak Ledge Farms, Clinton, MO purchased a daughter in the 2021 SydGen Production Sale for \$4,750, and a daughter sells in the fall heifer division as Lot 246B.
- Due in early November to SydGen Buffett 8615.



LOT 311 - SYDGEN MONICA 5268

RITO3S10 OF 9Q15 PROGRESS
SIRE OF LOT 312SYDGEN LUNESTA 1016
SIRE OF LOT 311

311 SydGen Monica 5268

Birth Date: 02-06-2015 Cow 18148609 Tattoo: 5268

#*SydGen 928 Destination 5420
SydGen Lunesta 1016
16904477 SydGen Estelle 7086

#*Connealy Consensus 7229
KLB Monica 3752
17558093 WB Monica 7508

#B/R Destination 727-928
+Shady Brook Entense 76D 29H
Spur Success 2801
SydGen Estelle 4129

#*Connealy Consensus
Blue Lilly of Conanga 16
+SydGen Midland 5427
W B Monica 5087

SM	+73
SW	+60
SF	+100
SB	+144
SC	+260

CED	BW	WW	YW	RADG	SC	DOC	CLAW	ANGLE	HP	CEM	MILK	HS	CW	MARB	RE
+13	-1.2	+53	+102	+26	+72	+26	+55	+39	+12.4	+13	+32	+48	+47	+54	+52

Progeny Record	BWR	WWR	YWR	IMF	UREA	RBFT	RPFT
6-91	5-106	4-107	4-96	4-102	4-105	4-104	

- A special highlight, this female is the dam of SydGen Hammer, the \$19,000 top-selling spring bull calf selected in the 2021 SydGen Production Sale by Amonett Farms, Byrdstown, TN.
- A son sold in the 2020 production sale to Schulte Farms, Eldon, MO for \$4,250, with another son selling in the 2019 SydGen Influence Sale for \$5,100 to Bernard & Carla Taylor and Logan Taylor, Houston, MO.
- Beal Cattle Company, Lander, WY bought a daughter in the 2019 sale for \$4,500, and she is now at Buschmeyer Angus Farm, Owensville MO.
- When we took the photo, she hadn't seen grass that good for a while, and didn't really care what we tried to do to get her attention. We think it still shows a good cow.
- She would be a Pathfinder, but her 2019 calf died pre-weaning.
- Bred April 1, 2022 to Huwa Notice 0443. Exposed April 10 to June 7, 2022 to De-su Volunteer B122. Preg check indicates conception on about April 1 with a heifer calf.

312 SydGen Rita 7001

Birth Date: 12-22-2016 Cow *18769148 Tattoo: 7001

#*G A R Progress
17670691
GGPLD
#*Rita 9Q15 of Rita 5F56 GHM

#*EXAR Denver 2002B
18047409 *Three Trees Rita C0107
*Three Trees Rita Z0754

#*G A R Predestined
*G A R Objective 2345
#Gardens Highmark
*Rita 5F56 of 1198 FD

#*EXAR Upshot 0562B
+Exar Royal Lass 1067
*SydGen C C & 7
*Three Trees Rita U0387

SM	+56
SW	+57
SF	+96
SB	+171
SC	+278

CED	BW	WW	YW	RADG	SC	DOC	CLAW	ANGLE	HP	CEM	MILK	HS	CW	MARB	RE
+15	-2	+61	+111	+25	+1.09	+26	+43	+44	+7.5	+11	+24	+35	+46	+1.00	+1.00

Progeny Record	BWR	WWR	YWR	IMF	UREA	RBFT	RPFT
2-105	2-111	N/A-N/A	N/A-N/A	N/A-N/A	N/A-N/A	N/A-N/A	N/A-N/A

- A daughter sired by Supreme sold in the 2019 SydGen sale to Creek Rock Angus, Sedgwickville, MO.
- Dam was a daughter of Denver bred in the Three Trees program that we sold in the 2018 SydGen Production Sale to C.J. Schuetze, Cimarron, KS.
- Top 5% \$B ranking with a MARB and RE EPD both over +1.0.
- Bred April 1, 2022 to SydGen KCF Gavel 8361. Exposed April 10 to June 7, 2022 to De-su Volunteer B122. Preg check indicates conception about April 19 with a heifer calf.

311A SydGen Monica 2051

Birth Date: 01-07-2022 Cow *20381674 Tattoo: 2051

*SydGen KCF Gavel 8361
19195196 *K C F Miss Fortress B398

#*Baldridge Colonel C251
#*K C F Bennett Fortress
K C F Miss Southside Z541

#*SydGen 928 Destination 5420
SydGen Lunesta 1016
SydGen Monica 5268
18148609 KLB Monica 3752

#*Baldridge Xpand x743
*Baldridge Isabel Y69
#*Connealy Consensus 7229
WB Monica 7508

SM	+53
SW	+65
SF	+126
SB	+194
SC	+305

CED	BW	WW	YW	RADG	SC	DOC	CLAW	ANGLE	HP	CEM	MILK	HS	CW	MARB	RE
+12	+4	+74	+140	+34	+1.03	+17	+46	+40	+11.5	+11	+26	+63	+74	+90	+72

- Full sister to the Amonett Farms selection of the \$19,000 top-selling bull in the 2021 SydGen sale.
- Incredible data profile on this Gavel daughter with upper percentile ranks for \$C, \$B, and \$F index values.
- Grandam came to us from Brandt Angus Farm, Corning, IA

312A SydGen Rita 2070

Birth Date: 01-09-2022 Cow *20381680 Tattoo: 2070

*SydGen KCF Gavel 8361
19195196 *K C F Miss Fortress B398

#*Baldridge Colonel C251
#*K C F Bennett Fortress
K C F Miss Southside Z541

#*Rito 3S10 of 9Q15 Progress
18769148 *Three Trees Rita C0107

#*G A R Progress
*Rita 9Q15 of Rita 5F56 GHM
#*EXAR Denver 2002B
*Three Trees Rita Z0754

SM	+71
SW	+80
SF	+125
SB	+205
SC	+337

CED	BW	WW	YW	RADG	SC	DOC	CLAW	ANGLE	HP	CEM	MILK	HS	CW	MARB	RE
+7	+2.1	+83	+149	+31	+2.32	+28	+31	+37	+10.4	+11	+35	+38	+80	+1.17	+80

- This Gavel heifer has the second top \$C index value among the spring heifer calves in the sale this year.
- The progeny of Gavel continue to impress those who see them around the country, and they continue to ratio well above average for both growth and carcass traits.



7L MARY BLACKBIRD 7177
DAM OF LOT 313



SYDGEN RESOLVE 1062
SON OF LOT 314



LOT 313 - SYDGEN MARY BLACKBIRD 5048

313 SydGen Mary Blackbird 5048

Birth Date: 01-01-2015

Cow *18148535

Tattoo: 5048

#*SydGen Trust 6228
#*SydGen Black Pearl 2006
17236055 SydGen Anita 8611

#G A R Retail Product
#*7L Mary Blackbird 7177
16102589 +Tehama Mary Blackbird R741

*SCR Promise 4042
+SydGen Forever Lady 4413
#*Connealy Forward
#*Three Trees Anita 5133

#G A R Precision 1680
+G A R Ext 4927
#Tehama 717 Band 876
+Tehama Mary Blackbird L143

SM	+67
SW	+65
SF	+98
SB	+158
SC	+272

CED	BW	WW	YW	RADG	SC	DOC	CLAW	ANGLE	HP	CEM	MILK	HS	CW	MARB	RE
+4	+2.0	+64	+115	+25	+1.48	+24	+50	+56	+12.8	+7	+31	+14	+54	+84	+56
Progeny Record		BWR	WWR	YWR	IMF	UREA	RBFT	RPFT							
		5-105	5-103	3-106	3-107	3-112	3-114	3-103							

- Mershon Cattle LLC, Buckner, MO paid \$5,000 for a son through the 2020 SydGen sale, with another son selling in the 2019 sale to Mill Valley Farms, Farmington, MO.
- A daughter sold as a bred heifer in the 2019 production sale to J6 Ranch, Atlantic, IA for \$4,000.
- Maternal sister to bulls used in the SydGen program that were purchased by Amonett Farms, Byrdstown, TN with Black Diamond at \$20,000, and Powerball who sold for \$9,000.
- Dam was an influential donor that sold in the 2014 production sale for \$10,000 to Doug Borkowski, Elliott, IA, and is now at BCA, Adair, IA.
- Son sired by Northside sells as Lot 36 in the spring bull calf offering, and a bred heifer by Ozark is being retained in the SydGen program.
- Exposed April 13 to May 10, 2022 to SydGen Stretch 1042. Exposed May 11 to June 9, 2022 to SydGen Gavel 0674 20092504. Preg check indicates conception about May 26.

315 BCA Forever Lady 6004

Birth Date: 01-27-2016

Cow 18712446

Tattoo: 6004

#*Jindra Double Vision
16748826 +Hoff Rachel 8312 405

SydGen Lunesta 1016
*SydGen Forever Lady 3700
17696613 +*SydGen Forever Lady 1825

#Bon View New Design 878
Happy Grill of Conanga 6260
#Hoff Limited Edition S C 594
Hoff Miss Expo S C 4223

#*SydGen 928 Destination 5420
SydGen Estelle 7086
#*SydGen C C & 7
+SydGen Forever Lady 4413

SM	+60
SW	+48
SF	+107
SB	+175
SC	+287

CED	BW	WW	YW	RADG	SC	DOC	CLAW	ANGLE	HP	CEM	MILK	HS	CW	MARB	RE
+3	+2.0	+48	+97	+27	+24	+26	+45	+49	+14.3	+5	+33	+37	+50	+1.05	+49
Progeny Record		BWR	WWR	YWR	IMF	UREA	RBFT	RPFT							
		5-99	5-97	2-101	2-144	2-108	2-117	2-124							

- We purchased this female as an open heifer in the 2017 SydGen Influence Sale from BCA Angus, Adair, IA, and her dam was the calf at side of the top selling lot in the 2014 Missouri Angus Futurity at \$22,000.
- A son by Resolve sold in the 2021 SydGen Production Sale for \$5,000 to Chris Tarter.
- Daughters sold to White Oak Farm, Elsberry, MO in the 2021 sale, and in the 2019 SydGen sale to Randy Winkler, Stillwell, KS.
- Bred April 1, 2022 to SydGen KCF Gavel 8361. Exposed April 10 to June 7, 2022 to De-su Volunteer B122. Preg check indicates conception on about April 1 with a heifer calf.

314 SydGen Blackcap 5681

Birth Date: 09-09-2015

Cow *18465391

Tattoo: 5681

+SydGen Rocky Road 2060
*SydGen Rock Star 3461
17820603 +SydGen Forever Lady 8420

#*Summitcrest Complete 1P55
+*Crazy K Blackcap 3404
17741039 +*44 Blackcap Empress 8459

#Rockn D Ambush 1531
S A F Blackbird 6028
#*Connealy Forward
SydGen Forever Lady 2352

#C F Right Design 1802
Summitcrest Elba 1M17
#*BT Crossover 758N
B/R Blackcap Empress 127

SM	+69
SW	+75
SF	+91
SB	+168
SC	+287

CED	BW	WW	YW	RADG	SC	DOC	CLAW	ANGLE	HP	CEM	MILK	HS	CW	MARB	RE
+14	-9	+63	+113	+23	+1.06	+27	+55	+54	+12.2	+17	+39	+42	+53	+1.12	+87
Progeny Record		BWR	WWR	YWR	IMF	UREA	RBFT	RPFT							
		4-100	4-106	2-108	2-92	2-109	2-107	2-110							

- A son sold in the 2022 SydGen Influence Sale to Mike Jewitt, Windsor, MO for \$6,100, and her 2022 born son sells as Lot 38 in the spring bull calf division.
- A high MARB EPD female that has an upper percentile rank for the \$W and \$C index values.
- Exposed April 13 to June 3, 2022 to SydGen Exceed 3223. Preg check indicates conception about May 20.

315A SydGen Forever Lady 2059

Birth Date: 01-08-2022

Cow 20381677

Tattoo: 2059

#*SydGen 928 Destination 5420
+*BCA Jack Black 4112
17957149 SydGen Anita 8611

#*Jindra Double Vision
BCA Forever Lady 6004
18712446 +*SydGen Forever Lady 3700

#B/R Destination 727-928
+Shady Brook Entense 76D 29H
#*Connealy Forward
#*Three Trees Anita 5133

#Connealy Reflection
+Hoff Rachel 8312 405
SydGen Lunesta 1016
+*SydGen Forever Lady 1825

SM	+91
SW	+61
SF	+87
SB	+149
SC	+284

CED	BW	WW	YW	RADG	SC	DOC	CLAW	ANGLE	HP	CEM	MILK	HS	CW	MARB	RE
+9	+1.1	+50	+96	+25	+99	+28	+41	+51	+22.0	+6	+41	+34	+38	+1.07	+20

- The second highest \$M index value in the spring heifer calf offering, this new generation of the Forever Lady cow family has a top 1% HP EPD among non-parent females of the Angus breed.



LOT 316 - SYDGEN FOREVER LADY 5573



SydGen MO Blackbird GA 5768 [OSF]

Birth Date: 08-31-2015

Cow #18224217

Tattoo: 5768

#*SydGen Trust 6228
#*SydGen Black Pearl 2006
17236055 SydGen Anita 8611

*SCR Promise 4042
*SydGen Forever Lady 4413
*Connealy Forward
#*Three Trees Anita 5133

\$M	+32
\$W	+50
\$F	+106
\$B	+153
\$C	+230

GGPLD
#*EXAR New Look 2971
*SydGen Blackbird GA 051
15297249 S A F Blackbird 6028

#Bon View New Design 1407
N Bar Primrose 2424
#S V F Hi Road
#S A F Blackbird 3042

CED	BW	WW	YW	RADG	SC	DOC	CLAW	ANGLE	HP	CEM	MILK	HS	CW	MARB	RE
+5	+2.2	+55	+112	+31	+80	+25	+52	+50	+10.8	+11	+37	+19	+55	+32	+98

Progeny Record	BWR	WWR	YWR	IMF	UREA	RBFT	RPFT
	3-88	3-98	2-97	3-81	3-102	3-90	3-100

- Adam Fischer, Saint Meinard, IN bought a son in the spring bull calf offering of the 2021 sale sired by Stealth for \$3,500, and her twin bull calves born the previous year sold in our 2020 sale to Dan Ewigman, Brookfield, MO and Ronnie Stallons, Hopkinsville, KY.
- A daughter also sold in the 2020 SydGen sale for \$3,200 to Channess Angus, Anna, IL.
- The dam was one of the all-time great producing females at SydGen, including being the dam of the \$48,000 Liberty that was the top valued bull selling in our 2009 sale.
- Bred April 21, 2022 to De-su Volunteer B122. Exposed April 27, 2022 to May 13, 2022 to Connealy Cool 39L Preg check indicates conception about April 21 with a heifer calf.



SydGen MO Blackbird GA 2300

Birth Date: 02-20-2022

Cow #20384498

Tattoo: 2300

SydGen Enhance
*SydGen Enhance 8077
19151442 *SydGen Rita 4860

*SydGen Exceed 3223
SydGen Rita 2618
#*SydGen FATE 2800
#SydGen Rita 8043

\$M	+45
\$W	+60
\$F	+93
\$B	+156
\$C	+247

#*SydGen Black Pearl 2006
*SydGen MO Blackbird GA 5768
18224217 *SydGen Blackbird GA 051

#*SydGen Trust 6228
SydGen Anita 8611
#*EXAR New Look 2971
S A F Blackbird 6028

CED	BW	WW	YW	RADG	SC	DOC	CLAW	ANGLE	HP	CEM	MILK	HS	CW	MARB	RE
+8	+9	+65	+129	+30	+1.32	+30	+44	+53	+10.6	+11	+32	+36	+52	+89	+52

- This exciting heifer calf combines a reliable cow family based on her granddam that had data on 9 natural calves ratio 104 at weaning and 106 at yearling, with ultrasound data on 45 progeny. Her third dam, SAF Blackbird 3042, was one of 7 flush sisters born here in 1993, and everyone served as a donor.
- When you study the pedigree, combining proven sires close up like Enhance, FATE and Black Pearl, the impact this female can be immeasurable.



Jacs Blackbird 5541

Birth Date: 09-16-2015

Cow 18475063

Tattoo: 5541

#*Basin Payweight 006S
#*Basin Payweight 1682
17038724 21AR O Lass 7017

#Vermilion Payweight J847
#Basin Lucy 3829
#HARB Pendleton 765 J H
21AR O Lass F24A

\$M	+102
\$W	+79
\$F	+75
\$B	+111
\$C	+246

GGPLD
#*Sitz Dash 10277
+Jacs Blackbird 1929
17262071 *Riverbend Blackbird S440

#*Sitz Upward 307R
#Sitz Everelda Entense 2665
#G A R Retail Product
#Riverbend Blackbird 4523

CED	BW	WW	YW	RADG	SC	DOC	CLAW	ANGLE	HP	CEM	MILK	HS	CW	MARB	RE
+8	-1.2	+64	+98	+18	+69	+32	+48	+49	+14.8	+11	+30	+70	+37	+34	+56

Progeny Record	BWR	WWR	YWR	IMF	UREA	RBFT	RPFT
	5-108	3-107	2-109	2-72	2-101	2-105	2-89

- The number one ranking spring calving female for \$M index value, she also has a \$W rank in the top two percentile.
- A son sold in the 2021 SydGen sale for \$4,500 going to Brookdale Angus Farms, Sedalia, MO, with another son, SydGen FATE 0165, selected by Amonett Farms, Byrdstown, TN at \$7,500 through the 2020 production sale. Used here as well, he is Reference Sire XX.
- Came to us as a featured yearling heifer in the 2016 Jac's Ranch production sale at Bentonville, AR.
- Exposed April 10, 2022 to June 7, 2022 to De-su Volunteer B122. Preg check indicates conception on about April 29 with a heifer calf.



SydGen Blackbird 2022

Birth Date: 01-04-2022

Cow #20381665

Tattoo: 2022

*SydGen Merit 6553
18644333 *H P C A Prophet A104

*SydGen Googol
*SydGen Forever Lady 1255
#*G A R Prophet
+GAR Predestined F589

\$M	+102
\$W	+72
\$F	+66
\$B	+118
\$C	+255

HOSOK
#*Basin Payweight 1682
Jacs Blackbird 5541
18475063 +Jacs Blackbird 1929

#*Basin Payweight 006S
21AR O Lass 7017
#*Sitz Dash 10277
+Riverbend Blackbird S440

CED	BW	WW	YW	RADG	SC	DOC	CLAW	ANGLE	HP	CEM	MILK	HS	CW	MARB	RE
+0	+3.9	+71	+115	+23	+54	+28	+35	+54	+16.1	+9	+30	+49	+35	+59	+60

- Following her dam's lead, this Merit heifer has a top 1% ranking for the \$M index, and she ranks number one among the spring heifer calves selling.
- Tremendous cow prospect.



SydGen Forever Lady 5573

Birth Date: 09-28-2015

Cow #18465369

Tattoo: 5573

*SydGen Liberty 3748
17822645 SydGen Anita 9647

HOSOK
#*SydGen Dealer 9883
*SydGen Forever Lady 3220
17501892 *SydGen Forever Lady 9525

#*Connealy Forward
*SydGen Blackbird GA 051
SydGen Bullet
#*Three Trees Anita 5133

SydGen Sure Bet
*SydGen Forever Lady 4413
#*SydGen 928 Destination 5420
*SydGen Forever Lady 6007

\$M	+42
\$W	+61
\$F	+114
\$B	+185
\$C	+282

CED	BW	WW	YW	RADG	SC	DOC	CLAW	ANGLE	HP	CEM	MILK	HS	CW	MARB	RE
+4	+9	+68	+134	+34	+1.24	+27	+53	+56	+10.2	+8	+29	+56	+60	+1.09	+45

Progeny Record	BWR	WWR	YWR	IMF	UREA	RBFT	RPFT
	5-97	5-101	4-97	4-106	4-91	4-91	4-88

- Mandalay Farm, Halfway, MO selected a son in the 2021 SydGen Production Sale, and 5 Bar M, Spokane, MO purchased a daughter by Black Pearl in the 2020 SydGen sale.
- Greg Young, Mendon, MO purchased a maternal sister by FATE for \$18,000 in the 2018 SydGen sale, and a maternal brother sold in the 2019 sale for \$5,750 to Scott Farms, Sweet Springs, MO.
- The dam sold in our 2019 production sale for \$3,500 to Snelson Farms Trust, Rolla, MO.
- Bred April 1, 2022 to SydGen KCF Gavel 8361. Exposed April 10 to June 7, 2022 to De-su Volunteer B122. Observed natural service on May 22 and preg checked to that date.



SydGen Forever Lady 2010

Birth Date: 01-03-2022

Cow #20381661

Tattoo: 2010

*Casino Bomber N33
*SydGen Stealth 8556
19462140 *OSU Empress 5136

HOSOK
#*SydGen Liberty 3748
*SydGen Forever Lady 5573
18465369 *SydGen Forever Lady 3220

#*KM Broken Bow 002
#*Casino Annie K48
#*Barstow Cash
#*OSU Everelda Entense 3164

#*SydGen Liberty GA 8627
SydGen Anita 9647
#*SydGen Dealer 9883
*SydGen Forever Lady 9525

\$M	+58
\$W	+63
\$F	+101
\$B	+175
\$C	+285

CED	BW	WW	YW	RADG	SC	DOC	CLAW	ANGLE	HP	CEM	MILK	HS	CW	MARB	RE
+9	+1	+66	+125	+28	+1.38	+21	+42	+43	+16.0	+5	+31	+60	+56	+1.10	+75

- Stealth sold in our 2019 sale for \$25,500 to Amonett Farms, Byrdstown, TN, and his calves have the growth, power and structure that made him a crowd favorite the day he sold.

SYDGEN FATE 0165
SON OF LOT 318

SAF BLACKBIRD 3042
GREAT GRANDAM OF
LOT 317
FOURTH DAM OF LOT 322



SYDGEN ENTENSE 1120
DAM OF LOT 320



SYDGEN GAVEL 2047
SON OF LOT 319
SELLS AS LOT 28

**SYDGEN FOREVER
LADY 8420**
DAM OF LOT 319



**SYDGEN MO
BLACKBIRD 2767**
DAM OF LOT 322



319 SydGen Forever Lady 6031

Birth Date: 12-31-2015

Cow #*18446186

Tattoo: 6031

*SydGen Capacity
16904483
#SydGen Mandate 6079
SydGen Royal Queen 4286

GGPLD

*#Connealy Forward
*SydGen Forever Lady 8420
16098038 SydGen Forever Lady 2352

*#S S Objective T510 0T26
SydGen Gina 4235
*SydGen Rocky Road 2060
#SydGen Royal Queen 0906

*#Connealy Onward
Becky Lee of Conanga 74
#S A F Focus of E R
*#Three Trees Forever Lady 0487

SM	+74
SW	+66
SF	+99
SB	+152
SC	+271

CED	BW	WW	YW	RADG	SC	DOC	CLAW	ANGLE	HP	CEM	MILK	HS	CW	MARB	RE
+5	+2.8	+68	+122	+28	+45	+0	+4.7	+4.9	+17.2	+11	+30	+42	+53	+59	+6.9
Progeny Record	BWR	WWR	YWR	IMF	UREA	RBFT	RPFT								
	5-92	5-108	2-110	2-122	2-107	2-120	2-116								

- Tremendous production record, as an AAA recognized Pathfinder Dam, and has a bull calf sired by Gavel that is featured as Lot 28 in the spring bull calf division.
- Oak Ridge Angus, Calistoga, CA purchased a \$14,000 son in our 2018 sale.
- A son sold in the 2021 sale to Eric Barry, Liberty, IL for \$3,500, and another son sold in our 2020 sale to JNS Cattle Company, Bloomfield, IN.
- A two-year-old daughter by Wake Up Call is retained in the SydGen program.
- Bred March 28, 2022 to SydGen KCF Gavel 8361. Exposed April 13 to May 11, 2022 to SydGen Stretch 1042. Observed natural service on April 27 and preg checked to that date with a bull calf.

320 SydGen Entense 6154

Birth Date: 01-18-2016

Cow #*18445572

Tattoo: 6154

*#V A R Generation 2100
17171587
*#Sandpoint Blackbird 8809

GGPLD

*#SydGen Contact
*SydGen Entense 1120
16904424 *SydGen Entense 9237

*#Connealy Consensus
Blue Lilly of Conanga 16
*#Connealy Onward
*Riverbend Blackbird 4301

*#S A F Connection
*S A F Forever Lady 0020
*#Riverbend Mile High 3718
*#KCS Entense 6019

SM	+71
SW	+51
SF	+80
SB	+149
SC	+264

CED	BW	WW	YW	RADG	SC	DOC	CLAW	ANGLE	HP	CEM	MILK	HS	CW	MARB	RE
+5	+1.1	+45	+85	+22	+1.18	+22	+4.3	+5.0	+14.1	+10	+33	+19	+34	+9.3	+7.6
Progeny Record	BWR	WWR	YWR	IMF	UREA	RBFT	RPFT								
	4-109	4-104	1-102	1-123	1-113	1-126	1-132								

- A son sold in the 2021 sale to Eugene Klausner, Liberty, IL, with a son selling in the 2020 SydGen Influence Sale to Troy Smith, Novinger, MO, and another son sold in the 2018 SydGen production sale for \$5,000 to Greg Russell, Chester, IL.
- A maternal sister to Omaha who sold for \$14,000 to Amonett Farms, Byrdstown, TN, and a bull that sold in the 2016 SydGen Influence Sale for \$12,250 to Mike Jewett, Windsor, MO.
- Her dam, SydGen Entense 1120, compiled an enviable production record at SydGen prior to selling in the 2016 SydGen sale to Express Ranches, Yukon, OK for \$27,500.
- Son sired by Faith sells as Lot 56 in the spring bull calf offering.
- Bred March 28, 2022 to SydGen KCF Gavel 8361. Exposed April 13 to May 11, 2022 to SydGen Stretch 1042. Preg check indicates conception on March 28 with a bull calf.

321 SydGen Forever Lady 5663

Birth Date: 09-02-2015

Cow #*18475828

Tattoo: 5663

*#SydGen Trust 6228
*#SydGen FATE 2800
17521423
*SydGen Heroine 9808

ISOX

*#SydGen Straight Up 8998
SydGen Forever Lady 3662
17813407 SydGen Forever Lady 1453

*#SCR Promise 4042
*#SydGen Forever Lady 4413
*#SydGen Contact
#D A R Heroine L T 108

*#SydGen C C & 7
SydGen Royal Queen 4286
*#SydGen Liberty GA 8627
Circle A Forever Lady 6478

SM	+63
SW	+54
SF	+103
SB	+147
SC	+254

CED	BW	WW	YW	RADG	SC	DOC	CLAW	ANGLE	HP	CEM	MILK	HS	CW	MARB	RE
+10	+1	+54	+100	+24	+1.70	+15	+4.2	+5.6	+10.9	+15	+25	+52	+52	+34	+9.0
Progeny Record	BWR	WWR	YWR	IMF	UREA	RBFT	RPFT								
	5-93	5-98	4-96	4-88	4-100	4-95	4-86								

- C Bar Land & Cattle, Percy, IL purchased a son in the 2019 SydGen Production Sale at \$4,000, with a daughter sired by Exceed selling in the 2020 sale to Rockin B Land & Cattle, Carrollton, MO at \$3,250.
- A Wake Up Call son sells in the bull calf offering as Lot 69.
- Dam sold in our 2017 sale to Tim Bynum, Martin, TN, and her ET sons sold in 2017 to Stanley Dill, Freeburg, MO at \$4,750 and Tarter Angus Farm, Galena, MO for \$4,000.
- Bred March 28, 2022 to SydGen KCF Gavel 8361. Exposed April 13 to May 11, 2022 to SydGen Stretch 1042. Preg check indicates conception on March 28 with a heifer calf.

322 SydGen MO Blackbird GA 6521

Birth Date: 08-31-2016

Cow 18644309

Tattoo: 6521

*#SydGen Fastlane 3450
17820600 SydGen Royal Queen 4286

*#SydGen 928 Destination 5420
*#SydGen MO Blackbird GA 2767
17521443 *SydGen Blackbird GA 051

*#Connealy Onward
Becky Lee of Conanga 74
*SydGen Rocky Road 2060
#SydGen Royal Queen 0906

#B/R Destination 727-928
*Shady Brook Entense 76D 29H
*#EXAR New Look 2971
S A F Blackbird 6028

SM	+61
SW	+57
SF	+88
SB	+158
SC	+266

CED	BW	WW	YW	RADG	SC	DOC	CLAW	ANGLE	HP	CEM	MILK	HS	CW	MARB	RE
+13	-.5	+55	+101	+26	+35	+23	+5.1	+5.3	+12.7	+12	+28	+46	+41	+9.9	+7.2
Progeny Record	BWR	WWR	YWR	IMF	UREA	RBFT	RPFT								
	3-99	3-97	2-102	2-120	2-99	2-97	2-92								

- A son sold in 2021 for \$4,500 to Grissum Farms Inc, Booneville, MO, and a daughter that remains in the herd produced the fall heifer selling as Lot 209.
- A maternal sister sold in the 2018 sale to McDonald Cattle Company, Sullivan, MO for \$4,250, with another sister going to Shults Angus Farms, Salem, MO in the 2021 SydGen sale.
- Maternal brothers sold to Squaw Creek Cattle Company, Fort Worth, TX for \$10,000, to Mike Petrie & Sons Cattle Company, Shawnee, KS for \$5,250, and to Flowers Farms, Princeton, MO at \$3,250.
- BCA Angus, Adair, IA purchased the dam in the 2018 SydGen Production Sale for \$6,000 following her tenure as a donor in our ET program.
- Bred April 21, 2022 to URF Alpha G138. Exposed April 27 to May 13, 2022 to Connealy Cool 39L. Exposed May 13 to June 15, 2022 to Mead Confidence Plus T373. Preg check indicates conception on about April 21 with a bull calf.

322A SydGen MO Blackbird GA 2321

Birth Date: 03-03-2022

Cow 20384501

Tattoo: 2321

*#K C F Bennett Southside
*Bakers Northside 6007
18688213 Bakers Ericamere 3128

HDSOX

*#SydGen Fastlane 3450
SydGen MO Blackbird GA 6521
18644309 *SydGen MO Blackbird GA 2767

#Nichols Extra K205
*#K C F Miss 208 S11
*#Hoover Dam
Bakers Ericamere 1091

*#Connealy Forward
SydGen Royal Queen 4286
*#SydGen 928 Destination 5420
*SydGen Blackbird GA 051

SM	+48
SW	+62
SF	+98
SB	+171
SC	+270

CED	BW	WW	YW	RADG	SC	DOC	CLAW	ANGLE	HP	CEM	MILK	HS	CW	MARB	RE
+13	-.6	+60	+113	+27	+52	+6	+7.0	+6.5	+11.1	+13	+28	+50	+53	+9.8	+8.6

- A good Northside heifer from the Missouri Blackbird cow family; she posts a balanced set of carcass EPDs to align with an upper percentile ranking for the \$B index.

323 Black Gold Rita R805 [NFF]

Birth Date: 01-09-2018

Cow #*19047379

Tattoo: R805

*#Varilek Product 2010 04
3F Epic 4631
17950219 Zebo Queen 1072

ISOX

*#G A R Predestined N1039
16612080 *G A R Objective 1885

*#Connealy Final Product
Varilek Pearl 0006 014
*#EF Complement 8088
EXG Blackcap 6247 PPC

#B/R New Design 036
*#G A R Ext 4206
*#S S Objective T510 0T26
G A R 1407 New Design 2232

SM	+41
SW	+76
SF	+81
SB	+138
SC	+220

CED	BW	WW	YW	RADG	SC	DOC	CLAW	ANGLE	HP	CEM	MILK	HS	CW	MARB	RE
+4	+1.8	+76	+133	+23	+46	+10	+6.4	+6.5	+7.9	+8	+32	+37	+52	+8.1	+4.9
Progeny Record	BWR	WWR	YWR	IMF	UREA	RBFT	RPFT								
	3-108	3-103	2-105	2-103	2-100	2-102	2-107								

- This cow has a son by Connealy Upscale that sells as Lot 40 in the bull calf division.
- Maternal sister was purchased in the 2020 Circle G Ranch Production Sale, and she has a daughter of Gavel selling in the fall heifer division as Lot 245B.
- Another maternal sister produced a daughter by Enhance that sold in the 2020 sale to Flickerwood Farms LLC, Jackson, MO for \$3,750.
- Bred April 7, 2022 to SydGen KCF Gavel 8361. Exposed April 13, 2022 to June 3, 2022 to SydGen Exceed 3223. Preg check indicates conception on April 7 with a heifer calf.

324

SydGen Lucy 7003

Birth Date: 12-25-2016

Cow 18769150

Tattoo: 7003

*Sitz Royal 9784
17768227

#Sitz Top Game 561X
*Sitz Barbaramere Jet 57

#GDAR Game Day 449
*Sitz Pride 88T
K C F Bennett Index
Sitz Barbaramere Jet 425

#C R A Bextor 872 5205 608
S A Queen Ruth 276
Spur Success 2801
F A F Lucy 199

\$M +64
\$W +51
\$F +87
\$B +130
\$C +233

S A Bextor 78
SydGen Lucy 1628
17113659 SydGen Lucy 4986

CED	BW	WW	YW	RADG	SC	DOC	CLAW	ANGLE	HP	CEM	MILK	HS	CW	MARB	RE
+12	+0	+51	+98	+25	+1.21	+24	+4.6	+4.8	+12.9	+10	+27	+5.0	+34	+4.0	+6.4

Progeny Record	BWR	WWR	YWR	IMF	UREA	RBFT	RPFT
	3-106	2-101	1-101	1-79	1-102	1-115	1-131

- 2S Angus, Joplin, MO purchased a maternal sister sired by Exceed in the 2018 SydGen Production Sale, and their maternal brothers sold in past production sales to D.G. Ledford, Unionville, MO at \$4,750, and to Cregger Polled Herefords, Jefferson City, MO for \$3,500.
- A bred heifer by Early Bird is being retained in the SydGen program.
- Bred April 8, 2022 to SydGen KCF Gavel 8361. Exposed April 16 to June 8, 2022 to HPCA Early Bird 65. Observed natural service on May 24 and preg check indicates conception on about May 24 with twin calves.

324A

SydGen Lucy 2199

Birth Date: 01-30-2022

Cow 20384489

Tattoo: 2199

*G A R Early Bird
*H P C A Early Bird 65
18459971 *H P C A 5050 G191

*G A R Daylight
*G A R Progress 830
*G A R New Design 5050
*H P C A Objective A729

\$M +54
\$W +50
\$F +84
\$B +167
\$C +271

*Sitz Royal 9784
SydGen Lucy 7003
18769150 SydGen Lucy 1628

CED	BW	WW	YW	RADG	SC	DOC	CLAW	ANGLE	HP	CEM	MILK	HS	CW	MARB	RE
+15	-1.4	+47	+90	+25	+7.4	+23	+4.3	+4.2	+8.5	+11	+28	+5.1	+35	+1.14	+9.9

- The Early Bird females are a consistent source of calving ease and high value carcass genetics, and in production they are functional, moderate sized cows.

326

2 S 1216 Joyce 1019-1543

Birth Date: 02-03-2015

Cow #18178515

Tattoo: 1543

*Summitcrest Complete 1P55
*2 S Top Cut 1216
17284650 *YON Sarah S260

#C F Right Design 1802
Summitcrest Elba 1M17
#G A R Retail Product
Yon Sarah N170

\$M +48
\$W +53
\$F +92
\$B +156
\$C +250

+2 S Complete
2 S 705 Joyce 710-1019
16693220 +2 S Lead ON Joyce 710

#Bon View New Design 1407
+LaGrand Lass 3891
#Connealy Lead On
Circle A Joyce 4059

CED	BW	WW	YW	RADG	SC	DOC	CLAW	ANGLE	HP	CEM	MILK	HS	CW	MARB	RE
+2	+2.9	+54	+102	+25	+6.6	+17	+5.1	+5.0	+12.5	+6	+37	+3.1	+44	+8.8	+5.4

Progeny Record	BWR	WWR	YWR	IMF	UREA	RBFT	RPFT
	5-103	5-108	3-103	3-100	3-103	3-96	3-103

- LB Angus, Doniphan, MO purchased a son in the 2018 SydGen Production Sale, and a son sold in the 2020 SydGen Influence Sale to William Conley, Santa Fe, MO.
- Exposed April 27 to May 13, 2022 to Connealy Cool 39L. Exposed May 13 to June 15, 2022 to Mead Confidence Plus T373. Observed natural service on May 11 and preg check indicates conception about May 11 with a bull calf.

326A

SydGen Joyce 2343

Birth Date: 03-10-2022

Cow 20384504

Tattoo: 2343

*SydGen Express 3487B
*SydGen Expansion 5917
18247356 *SydGen Envious Blackbird 102

*A A R Ten X 7008 S A
+EXAR Rita 1885
*SydGen Trust 6228
#RR Envious Blackbird 4085

\$M +57
\$W +61
\$F +91
\$B +159
\$C +263

*2 S Top Cut 1216
#2 S 1216 Joyce 1019-1543
18178515 2 S 705 Joyce 710-1019

*Summitcrest Complete 1P55
*YON Sarah S260
+2 S Complete
+2 S Lead ON Joyce 710

CED	BW	WW	YW	RADG	SC	DOC	CLAW	ANGLE	HP	CEM	MILK	HS	CW	MARB	RE
+1	+6	+63	+114	+26	+1.15	+7	+4.6	+4.9	+14.5	+8	+28	+0.9	+51	+8.7	+6.7

- The Joyce cow family developed by Dr. Richard Schooler in his 2 S Angus herd were productive females that adapted well to the forages in Missouri.

325

Jessica of Ellston S269

Birth Date: 02-28-2017

Cow 18873845

Tattoo: S269

#Connealy Consensus
*Connealy Commander
17585764 Gespa of Conanga 9380

#KMK Alliance 6595 I87
Blinda of Conanga 004
*Rito 6EMA of 4L3 Emblazon
Gossipa of Conanga 787

\$M +72
\$W +50
\$F +89
\$B +133
\$C +245

SydGen Journey 8200
#Jessica of Ellston M314
17604045 #Jessica of Ellston E265

SydGen Journey 4355
+Basin Lucy 1736
H&K Neutron 377 B2
#Jessica of Ellston B242

CED	BW	WW	YW	RADG	SC	DOC	CLAW	ANGLE	HP	CEM	MILK	HS	CW	MARB	RE
-1	+2.7	+63	+108	+21	+3.1	+23	+6.2	+4.7	+17.6	+6	+17	+5.0	+43	+4.2	+7.1

Progeny Record	BWR	WWR	YWR	IMF	UREA	RBFT	RPFT
	4-104	4-93	N/A-N/A	N/A-N/A	N/A-N/A	N/A-N/A	N/A-N/A

- This female came to us from Hoover Angus Farm, Ellston, IA in their 2019 production sale as a bred heifer, and she is backed by three generations of Pathfinder Dams.
- Daughters have sold to Crowe Angus Farms, Bloomfield, IN in the 2021 SydGen sale, to Craig Cattle Farms, Florence, MO in the 2020 sale, and to Benjamin Brockman, Union, KY in our 2019 sale.
- Bred April 1, 2022 to SydGen Black Pearl 2006. Exposed April 10, 2022 to June 7, 2022 to De-su Volunteer B122. Preg check indicates conception on April 1 with a bull calf.

327

SydGen Lady 5556

Birth Date: 09-22-2015

Cow 18465361

Tattoo: 5556

*SydGen Trust 6228
*SydGen Legacy 2813
17521426 +SydGen Heroine 9808

*SCR Promise 4042
+SydGen Forever Lady 4413
#SydGen Contact
#D A R Heroine L T 108

\$M +39
\$W +50
\$F +99
\$B +148
\$C +231

#S V F Hi Road
SydGen Lady 9226
16313270 +Basin Lady M017

#Hoff Hi Spade S C 491
#Lady Blackbird 111 G D A R
#Vermilion Payweek J847
Basin Lady 874K

CED	BW	WW	YW	RADG	SC	DOC	CLAW	ANGLE	HP	CEM	MILK	HS	CW	MARB	RE
+2	+2.2	+54	+106	+27	+1.21	+1	+3.6	+4.9	+9.1	+13	+32	+5.6	+49	+5.4	+6.3

Progeny Record	BWR	WWR	YWR	IMF	UREA	RBFT	RPFT
	4-104	3-102	1-95	2-102	2-96	2-85	2-94

- Mershon Cattle LLC, Buckner, MO purchased a son sired by Merit in the 2021 SydGen Production Sale for \$5,250, with another son selling in the 2018 sale to Silverado Farms, West Des Moines, IA at \$3,000.
- The dam sold in the 2016 SydGen sale to Amonett Farms, Byrdstown, TN, and she had sons that were purchased in past sales by Red Rock Cattle Company, Spencer, SD at \$4,000, and by Patton Family Farm, Bosworth, MO for \$3,000.
- Bred April 1, 2022 to SydGen KCF Gavel 8361. Exposed April 10, 2022 to June 7, 2022 to De-su Volunteer B122. Preg check indicates conception on April 1.

325A

SydGen Jessica 2049

Birth Date: 01-07-2022

Cow 20381673

Tattoo: 2049

*SydGen FATE 2800
SydGen Faith 6023
18518396 SydGen Eulima 0490

*SydGen Trust 6228
+SydGen Heroine 9808
+SydGen Journey 7655
+SydGen Eulima 8903

\$M +54
\$W +51
\$F +97
\$B +142
\$C +238

*Connealy Commander
Jessica of Ellston S269
18873845 #Jessica of Ellston M314

#Connealy Consensus
Gespa of Conanga 9380
SydGen Journey 8200
#Jessica of Ellston E265

CED	BW	WW	YW	RADG	SC	DOC	CLAW	ANGLE	HP	CEM	MILK	HS	CW	MARB	RE
+6	+1.8	+66	+116	+24	+1.46	+17	+5.0	+5.2	+13.7	+11	+17	+3.2	+50	+4.2	+6.7

- Faith has been an exceptional growth sire with his progeny average ratio at weaning of 102 and at yearling of 105.

327A

SydGen Lady 2133

Birth Date: 01-21-2022

Cow 20381689

Tattoo: 2133

*SydGen Omaha 5026
*SydGen Buffett 8615
19459923 SydGen Everelda 4134

*EXAR Denver 2002B
*SydGen Entense 1120
*SydGen 5420 Destination 1315
+SydGen Everelda 0620

\$M +57
\$W +48
\$F +91
\$B +156
\$C +259

*SydGen Legacy 2813
SydGen Lady 5556
18465361 SydGen Lady 9226

*SydGen Trust 6228
+SydGen Heroine 9808
+S V F Hi Road
#Basin Lady M017

CED	BW	WW	YW	RADG	SC	DOC	CLAW	ANGLE	HP	CEM	MILK	HS	CW	MARB	RE
+1	+4.6	+57	+118	+27	+9.5	+1	+3.4	+4.1	+11.1	+10	+34	+5.9	+49	+9.0	+5.8

- Buffett was the Omaha son we retained for use in our herd as a natural sire, and his early calves have performed well at yearling and had impressive IMF results.



GDAR FOREVER LADY 246
FOURTH DAM OF LOT 328

SYDGEN FOREVER LADY 4556



SYDGEN CONTRACT 9410
MATERNAL BROTHER TO THE
DAM OF LOT 327



SydGen Forever Lady 5199 [NHF]

Birth Date: 01-25-2015

Cow #18161338

Tattoo: 5199

*SydGen Exceed 3223
17501893

*SydGen Googol

*SydGen Forever Lady 1255

SydGen Whispering Wind 8333
SydGen Forever Lady 2828
17521465 SydGen Forever Lady 4084

#MOGCK Whispering Wind 584
SydGen Forever Lady 6064
SydGen Sterling 0298
*SydGen Forever Lady 2172

\$M	+67
\$W	+50
\$F	+81
\$B	+154
\$C	+267

CED	BW	WW	YW	RADG	SC	DOC	CLAW	ANGLE	HP	CEM	MILK	HS	CW	MARB	RE
+10	+8	+40	+75	+21	+1.57	+16	+45	+53	+12.0	+9	+34	+33	+31	+98	+69

Progeny Record	BWR	WWR	YWR	IMF	UREA	RBFT	RPFT
6-94	6-102	4-105	4-100	4-102	4-104	4-119	

- From Exceed's very first calf crop.
- A son sold to Wayne Toedebusch, Jonesburg, MO in the 2017 SydGen sale, with another son selected by Mershon Cattle LLC, Buckner, MO in the 2020 production sale.
- Ray Family Angus, Glasgow, KY purchased a daughter in the bred heifer division of the 2020 sale at \$3,100, and a daughter sells in the bred heifer offering this year as Lot 372.
- Bred April 21, 2022 to SydGen Ozark. Exposed April 27 to May 13, 2022 to Connealy Cool 39L. Exposed May 13 to June 15, 2022 to Mead Confidence Plus T373. Preg check indicates conception on April 21 with a heifer calf.

SydGen Forever Lady 2291

Birth Date: 02-19-2022

Cow 20384497

Tattoo: 2291

*H P C A Early Bird 65
18459971

*G A R Early Bird

*H P C A 5050 G191



*SydGen Exceed 3223

#SydGen Forever Lady 5199
18161338 SydGen Forever Lady 2828

*SydGen Googol
*SydGen Forever Lady 1255
SydGen Whispering Wind 8333
SydGen Forever Lady 4084

\$M	+56
\$W	+47
\$F	+86
\$B	+173
\$C	+280

CED	BW	WW	YW	RADG	SC	DOC	CLAW	ANGLE	HP	CEM	MILK	HS	CW	MARB	RE
+13	+3	+45	+87	+26	+1.48	+26	+45	+42	+12.6	+7	+31	+66	+38	+1.18	+94

- A rare opportunity to buy a daughter of a Pathfinder Dam, this Early Bird heifer is also in the top 10% for both RE and MARB EPD, as well as the \$B index value.

Goode 9Q20 5651 [OSF]

Birth Date: 09-11-2015

Cow #18450874

Tattoo: 5651

#Gardens Highmark
#*Rito 9Q20 of Rita 5F56 GHM
16408445

*Rita 5F56 of 1198 FD



*G A R Prediction

*Goode Prediction 1807
17338190

*Goode Solution 753

*G A R Predestined
*G A R Precision 191
*G A R Solution
Goode Expectation 433

\$M	+58
\$W	+55
\$F	+81
\$B	+142
\$C	+242

CED	BW	WW	YW	RADG	SC	DOC	CLAW	ANGLE	HP	CEM	MILK	HS	CW	MARB	RE
+1	+4.0	+67	+120	+25	+43	+17	+52	+44	+8.2	+4	+24	+67	+41	+85	+55

Progeny Record	BWR	WWR	YWR	IMF	UREA	RBFT	RPFT
5-104	3-106	2-105	2-112	2-109	2-94	2-143	

- Circle S, Greentop, MO purchased a son in the 2022 SydGen Influence Sale for \$3,500.
- Daughters sold in the 2021 production sale to Crooked River Ranch, Bolivar, MO at \$2,900, and in our 2019 sale to Phil Burke, Saint Anthony, IN for \$3,000.
- Raised a February bull calf that will be retained to sell in the Spring Influence Sale.
- Exposed April 22 to June 10, 2022 to Bakers Northside 6007. Preg check indicates conception on about May 1 with a heifer calf.



SydGen Royal Lass 7249 [AMF]

Birth Date: 02-10-2017

Cow 18801249

Tattoo: 7249

*SydGen Dealer 9883
17922865

*SydGen Dealer 9883
*SydGen Entense 1120

SydGen Sure Bet
*SydGen Forever Lady 4413
*SydGen Contact
*SydGen Entense 9237

\$M	+41
\$W	+58
\$F	+92
\$B	+139
\$C	+221

*SydGen Dealer 9883
SydGen Royal Lass 5140
18148558 SydGen Royal Lass 8210

SydGen Sure Bet
*SydGen Forever Lady 4413
SydGen Bullet
*SydGen Royal Lass 1197

CED	BW	WW	YW	RADG	SC	DOC	CLAW	ANGLE	HP	CEM	MILK	HS	CW	MARB	RE
-2	+2.7	+60	+116	+29	+1.48	+9	+49	+60	+11.5	+7	+35	+35	+42	+44	+85

Progeny Record	BWR	WWR	YWR	IMF	UREA	RBFT	RPFT
4-106	4-103	1-103	1-66	1-103	1-100	1-108	

- A son sired by Stealth sold in the 2021 SydGen Production Sale to Bradley Cattle, Marshfield, MO, with a daughter by Early Bird selling in the 2019 sale to Keith Wright, Foster, OK.
- Bred April 1, 2022 to SydGen Black Pearl 2006. Exposed April 10 to June 7, 2022 to De-su Volunteer B122. Preg check indicates conception on about April 1 with a heifer calf.



SydGen Royal Lass 2072

Birth Date: 01-09-2022

Cow 20388876

Tattoo: 2072

*S A V Rainfall 6846
*Square B True North 8052
19405246 Elbanna of Conanga 1209

*Coleman Charlo 0256
*S A V Blackcap May 4136
*Connealy Consensus
Elbasta of Conanga 9703

\$M	+47
\$W	+61
\$F	+67
\$B	+121
\$C	+204

*SydGen Dealer 4363
SydGen Royal Lass 7249
18801249 SydGen Royal Lass 5140

*SydGen Dealer 9883
*SydGen Entense 1120
*SydGen Dealer 9883
SydGen Royal Lass 8210

CED	BW	WW	YW	RADG	SC	DOC	CLAW	ANGLE	HP	CEM	MILK	HS	CW	MARB	RE
+5	+1.5	+63	+118	+30	+1.69	+16	+52	+55	+10.4	+12	+31	+25	+28	+62	+80

- A daughter of the ABS Global sire True North, out of the time-tested SydGen Royal Lass cow family.

Performance Information

The EPDs printed are all from the Fall 2022 Sire Evaluation Report.

Progeny ratios are printed on cows as of October 1. (Example: BWR 6 - 103, WWR 6 - 102, YWR 3 - 104 means the cow has six calves weaned or recorded with an average weaning ratio of 102, those 6 calves had an average birth weight ratio of 103, and three of those had yearling weights turned in with an average ratio of 104.)

We print ratios because many of our customers like to see them. But because of differences in the performance levels between herds and contemporary groups, and a multitude of factors that can affect any individual weight (which is the basis for the ratio), EPDs HAVE BEEN SHOWN TO BE AS MUCH AS NINE TIMES MORE ACCURATE THAN RATIOS AS A SELECTION TOOL.

(Consider the three to four hours that it takes to weigh and vaccinate a set of 110 bull calves on weaning day. There will be considerable difference in the fill between the first calves weighed and the last calves weighed.)

All spring calves in this sale have had birth and weaning weights processed through AHIR, and the EPDs printed reflect that data. Data from those calves has been used to update the progeny ratios of their dams, where applicable. No spring bull calves born after January 31 will be in this sale offering.

Also on sale day, we will furnish current weight, frame score, average daily gain, and projected yearling weights on the spring bull calves. Projected yearling weights are calculated by multiplying their post-weaning ADG by 160, and adding that result to their adj. 205-day weight. This is not an official 365-day weight.

In this sale book, you will see ratios for BW, WW and YW on some of the ET calves. The Association is supplying this information, and adjusting the interim EPDs accordingly, for those calves born out of registered Angus recipient cows. This methodology is called the three-parent model, due to the two genetic parents and the influence of the environmental parent, the recipient dam. These ratios are determined within their weaning contemporary group and within those ET calves raised by registered Angus recipients, after adjustment for age of the dam. This may be confusing at times, especially when some calves within a flush were raised by a registered Angus recipient and some were not.

ET calves raised by commercial recipients and those produced by IVF, will still carry EPDs that are the average of their sire and dam, and are lower accuracy than their counterparts raised by a registered Angus cow.



LOT 331 - SYDGEN BLACKBIRD 1117

SYDGEN EXCEED 0272
MATERNAL BROTHER TO LOT 331

SYDGEN QUEEN JILL

331 SydGen Blackbird 1117

Birth Date: 01-13-2021 Cow *20013866 Tattoo: 1117
 SydGen Enhance 18170041 SydGen Rita 2618
 *SydGen Exceed 3223
 *SydGen Omaha 5026
 #*SydGen Blackbird 7079
 18769177 *SydGen Blackbird 1084

CED	BW	WW	YW	RADG	SC	DOC	CLAW	ANGLE	HP	CEM	MILK	HS	CW	MARB	RE
+3	+2.7	+68	+129	+29	+1.16	+6	+4.0	+4.6	+11.4	+10	+35	+5.7	+59	+9.2	+1.09

Dam Progeny Record	BWR	WWR	YWR	IMF	UREA	RBFT	RPFT
4-105	3-107	3-105	3-118	3-114	3-124	3-118	

- This daughter of Enhance is out of a Pathfinder Dam, is one of the top performing heifers in this division and has the number one ultrasound REA ratio in the group.
- Maternal sister to Transcend, the \$8,000 Exceed son from the 2021 SydGen Influence Sale that sold to BCA Angus, Adair, IA and Eggers Stock Farm, Jackson, MO.
- Benjamin Brockman, Union, KY purchased a maternal sister in the 2020 production sale for \$3,300.
- A maternal brother by Gavel sells in the spring bull calf division as Lot 47.
- Bred March 29, 2022 to Baldrige Versatile. Exposed April 18, 2022 to June 5, 2022 to Huwa Notice 0443. Preg check indicates conception about April 24 with a bull calf.

333 SydGen Royal Queen 1177 [NHF]

Birth Date: 01-22-2021 Cow 20058792 Tattoo: 1177
 *SydGen Exceed 3223
 17501893 *SydGen Forever Lady 1255
 T K Big Bend R35
 *SydGen Royal Queen 7484
 15772576 *SydGen Royal Queen 2468

CED	BW	WW	YW	RADG	SC	DOC	CLAW	ANGLE	HP	CEM	MILK	HS	CW	MARB	RE
-2	+3.8	+62	+115	+29	+2.14	+20	+4.6	+6.2	+12.4	+11	+32	+8.0	+55	+1.11	+5.2

Dam Progeny Record	BWR	WWR	YWR	IMF	UREA	RBFT	RPFT
10-103	10-103	8-101	8-90	8-100	8-99	8-99	

- Maternal sisters sold to Tucker Family Farms, Spencer, IN for \$3,500 in the 2020 SydGen sale, and to DeCoster Enterprises LLC, Clarion, IA for \$4,000.
- Becker Bros, Mexico, MO purchased a maternal brother in the 2015 SydGen Influence Sale for \$3,950, with another maternal brother selling in the Influence Sale to Ben Grosse, Hermann, MO.
- A maternal sister produced the bred heifer that sells as Lot 345.
- Bred April 13, 2022 to Huwa Notice 0443. Exposed April 22 to June 5, 2022 to Huwa Notice 0443. Preg check indicates conception on about April 13 with a heifer calf.

332 SydGen Queen Jill 1005

Birth Date: 12-26-2020 Cow *20013831 Tattoo: 1005
 SydGen Enhance 18170041 SydGen Rita 2618
 *SydGen Exceed 3223
 *SydGen Omaha 5026
 #*SydGen Blackbird 7079
 18769177 *SydGen Blackbird 1084

CED	BW	WW	YW	RADG	SC	DOC	CLAW	ANGLE	HP	CEM	MILK	HS	CW	MARB	RE
+5	+4	+74	+134	+29	+6.5	+35	+5.9	+6.2	+16.5	+6	+37	+3.6	+68	+7.4	+7.1

Dam Progeny Record	BWR	WWR	YWR	IMF	UREA	RBFT	RPFT
3-88	2-110	2-111	5-100	5-97	5-108	5-110	

- The number one weaning ratio female in the bred heifer offering, she also posts an upper percentile rank for the \$W index.
- Dam came to SydGen as a bred heifer through the 2018 South Dakota Breeder's Sale from Bruns Angus, Madison, SD, and she has been a great producing young female that is a donor in our ET program.
- A full sister sold in our 2021 production sale for \$7,500 to Valley Oaks Angus, Oak Grove, MO, and a maternal brother by Early Bird sold in that sale to Royal Manor Angus Farm, Seymour, IN for \$4,750.
- McDonald Cattle Company, Sullivan, MO purchased a maternal brother in the 2019 sale for \$5,500.
- Bred April 14, 2022 to URF Alpha G138. Exposed April 22 to June 8, 2022 to SydGen Whiteman 1382.. Preg check indicates conception on April 14 with a bull calf.

334 WSC Blackbird J013

Birth Date: 01-08-2021 Cow *19950248 Tattoo: J013
 *FF Rito Royal 7EX10
 19125869 *FF Rita 3R30 of 9Q23 5M2
 EXAR Immense 6060B
 *Wall Street Blackbird G013
 19450226 HF Miss Tour of Duty 7086

CED	BW	WW	YW	RADG	SC	DOC	CLAW	ANGLE	HP	CEM	MILK	HS	CW	MARB	RE
+8	+3	+69	+125	+27	+7.6	+19	+6.9	+5.4	+15.6	+1	+36	+2.9	+67	+1.10	+9.7

Dam Progeny Record	BWR	WWR	YWR	IMF	UREA	RBFT	RPFT
1-92	1-110	1-100	N/A-N/A	N/A-N/A	N/A-N/A	N/A-N/A	

- Excellent weaning performance, this female has a balanced set of EPDs for carcass merit and posts a top 4% rank for the \$B index value.
- This female was a heifer calf selected in the 2021 Wall Street Cattle Company Production Sale, Lebanon, MO, and she is sired by an Exceed son bred at Friendship Farms in Georgia.
- Bred April 15, 2022 to Huwa Notice 0443. Exposed April 27 to June 8, 2022 to SydGen Whiteman 1382. Preg check indicates conception about May 9.



EXAR CHLOE 8167
MATERNAL GREAT GRANDAM
OF LOT 336



SYDGEN S PRIDE 2682
GRANDAM OF LOT 337



LOT 335 - SYDGEN QUEEN 1175

335 SydGen Queen 1175

Birth Date: 01-22-2021

Cow #20013886

Tattoo: 1175

*G A R Early Bird
*H P C A Early Bird 65
18459971 *H P C A 5050 G191

*G A R Daylight
*G A R Progress 830
*G A R New Design 5050
*H P C A Objective A729



*BCA Jeremiah 5103

*G A R Prophet
SydGen Anita 8611
*BT Crossover 758N
*SCR Queen 50541

SydGen Queen 8734
19459811 Flag Queen 00787

CED	BW	WW	YW	RADG	SC	DOC	CLAW	ANGLE	HP	CEM	MILK	HS	CW	MARB	RE
+9	+2.0	+70	+124	+27	+13	+28	+52	+43	+12.2	+11	+30	+66	+51	+1.22	+90

Dam Progeny Record	BWR	WWR	YWR	IMF	UREA	RBFT	RPFT
2-87	1-108	1-102	1-127	1-101	1-104	1-121	

- This Early Bird daughter had an ultrasound IMF ratio of 127, a MARB EPD in the top 5%, and her \$C index ranks in the upper 4% of the breed.
- The dam is a daughter of a female selected in Larry Rice's 2011 Flag Ranch Dispersion, and she has an incredible production record with 9 natural calves average weaning ratio of 110 at SydGen.
- Bred April 5, 2022 to URF Alpha G138. Exposed April 18, 2022 to June 5, 2022 to Huwa Notice 0443. Preg check indicates conception about May 19.

337 SydGen S Pride 0736

Birth Date: 10-07-2020

Cow 20012288

Tattoo: 0736

*G A R Early Bird
*H P C A Early Bird 65
18459971 *H P C A 5050 G191

*G A R Daylight
*G A R Progress 830
*G A R New Design 5050
*H P C A Objective A729



*SydGen FATE 2800

*SydGen Trust 6228
*SydGen Heroine 9808
SydGen Aim 0001
*SydGen S Pride 0719

*SydGen S Pride 6122
18446200 *SydGen S Pride 2682

CED	BW	WW	YW	RADG	SC	DOC	CLAW	ANGLE	HP	CEM	MILK	HS	CW	MARB	RE
+8	+1.6	+72	+130	+32	+59	+19	+51	+45	+9.7	+9	+30	+52	+65	+88	+1.06

Dam Progeny Record	BWR	WWR	YWR	IMF	UREA	RBFT	RPFT
4-93	3-104	3-97	3-78	3-108	3-102	3-91	

- A maternal brother sold in the 2019 sale to Oakalla Valley Partnership, Greencastle, IN for \$5,000, and a maternal sister sold in the 2020 SydGen sale to Cardinal Hill Farms LLC, Glasgow, KY.
- Dam sold in the 2021 SydGen Production Sale to Brandt Farms, Corning, IA.
- Exposed April 22, 2022 to June 24, 2022 to SydGen Target 9581. Preg check indicates conception about June 18.

336 SydGen Chloe 1126

Birth Date: 01-15-2021

Cow 20013868

Tattoo: 1126

*G A R Early Bird
*H P C A Early Bird 65
18459971 *H P C A 5050 G191

*G A R Daylight
*G A R Progress 830
*G A R New Design 5050
*H P C A Objective A729



*SydGen Black Velvet 4423

*SydGen 928 Destination 5420
*SydGen Forever Lady 1825
*Connelly Consensus 7229
*Exar Chloe 8167

SydGen Chloe 7017
18769155 *SydGen Chloe 2745

CED	BW	WW	YW	RADG	SC	DOC	CLAW	ANGLE	HP	CEM	MILK	HS	CW	MARB	RE
+10	+6	+51	+94	+23	-52	+26	+64	+57	+12.2	+13	+27	+73	+27	+79	+67

Dam Progeny Record	BWR	WWR	YWR	IMF	UREA	RBFT	RPFT
3-108	3-101	1-105	1-120	1-111	1-111	1-128	

- This heifer was a high scanning female with an ultrasound IMF ratio of 120 and REA ratio of 111.
- Dam's maternal brother sold to Lucas Farms, Salem, MO for \$4,000, and their maternal sister sold to Tom Burford, Whitewater, MO in the 2019 SydGen sale.
- A maternal brother sired by Cool sells in the spring bull calf division as Lot 82.
- Bred March 30, 2022 to URF Alpha G138. Exposed April 18 to June 5, 2022 to Huwa Notice 0443. Preg check indicates conception on March 30 with a heifer calf.

338 SydGen Royal Lass 1166 [AMF]

Birth Date: 01-21-2021

Cow 20069303

Tattoo: 1166

*G A R Early Bird
*H P C A Early Bird 65
18459971 *H P C A 5050 G191

*G A R Daylight
*G A R Progress 830
*G A R New Design 5050
*H P C A Objective A729



*SydGen Jaguar 9368

*SydGen Contact
*G A R 616 Rito 2472
*SydGen 1407 Corona 2016
SydGen Royal Lass 5646

CED	BW	WW	YW	RADG	SC	DOC	CLAW	ANGLE	HP	CEM	MILK	HS	CW	MARB	RE
+11	-2	+42	+84	+23	-05	+18	+49	+53	+9.7	+12	+33	+72	+31	+89	+54

Dam Progeny Record	BWR	WWR	YWR	IMF	UREA	RBFT	RPFT
2-93	2-98	1-89	1-100	1-83	1-126	1-131	

- An Early Bird daughter out of the SydGen Royal Lass cow family that has had such a long-term impact on the SydGen program.
- Bred April 2, 2022 to SydGen Westside 9395. Exposed April 18 to June 5, 2022 to Huwa Notice 0443. Preg check indicates conception on April 2 with a bull calf.



LOT 339 - SYDGEN BONNIE 1316

SYDGEN DUCHESS 8837
DAM OF LOT 341LOT 5 - SYDGEN BLACKCAP
8865
MATERNAL SISTER TO
LOT 342

339 SydGen Bonnie 1316

Birth Date: 02-14-2021

Cow *20013928

Tattoo: 1316

#Connealy Heat 0243
#Connealy Cool 39L
17586776 #JMc Jeena Allie 8345 5399#*Connealy All Around
Bunty Lanna of Conanga 556
#*H A Power Alliance 1025
Jeena of Conanga 357

*SydGen Exceed 3223

*SydGen Googol
*SydGen Forever Lady 1255
#*V A R Reserve 1111
*Fink Bonnie 6522 2496 24JSydGen Bonnie 7154
18769202 +B&M Bonnie 4003

CED	BW	WW	YW	RADG	SC	DOC	CLAW	ANGLE	HP	CEM	MILK	HS	CW	MARB	RE
+1	+2.7	+54	+93	+1.9	+1.39	+32	+51	+63	+16.5	+4	+27	+61	+34	+69	+60

Dam Progeny Record	BWR	WWR	YWR	IMF	UREA	RBFT	RPFT
	4-114	4-104	2-111	2-107	2-114	2-96	2-113

- This Cool daughter had an IMF ratio of 110.
- Maternal brothers to the dam sold in past sales to Mershon Cattle LLC, Buckner, MO and Moreland Farms, Anna, IL.
- A maternal brother by Big Branch sells in the spring bull group as Lot 65.
- Bred April 12, 2022 to B A R Dynamic. Exposed April 22, 2022 to June 24, 2022 to SydGen Target 9581. Preg check indicates conception on April 12 with a bull calf.

340 SydGen Chloe 1314 [CAF]

Birth Date: 02-14-2021

Cow 20064591

Tattoo: 1314

#Connealy Heat 0243
#Connealy Cool 39L
17586776 #JMc Jeena Allie 8345 5399#*Connealy All Around
Bunty Lanna of Conanga 556
#*H A Power Alliance 1025
Jeena of Conanga 357

*SydGen Stacked Deck 1605

*SydGen Dealer 9883
*SydGen Forever Lady 7710
*SydGen Magnitude
TC Chloe 4003SydGen Chloe 5121
18148552 SydGen Chloe 3315

CED	BW	WW	YW	RADG	SC	DOC	CLAW	ANGLE	HP	CEM	MILK	HS	CW	MARB	RE
+3	+2.2	+67	+119	+2.4	+1.23	+20	+60	+61	+17.1	+4	+29	+36	+63	+95	+71

Dam Progeny Record	BWR	WWR	YWR	IMF	UREA	RBFT	RPFT
	3-103	3-112	2-110	2-80	2-101	2-89	2-119

- A high performing daughter of Cool, she posted a weaning ratio of 112, yearling ratio of 108, and an ultrasound REA ratio of 108.
- Ronald Condren, Buffalo, MO purchased a maternal brother in the 2017 SydGen Production Sale.
- Bred April 13, 2022 to SydGen Westside 9395. Exposed April 22 to June 8, 2022 to SydGen Whiteman 1382. Preg check indicates conception on April 13 with a bull calf.

341 SydGen Duchess 1127

Birth Date: 01-15-2021

Cow *20013869

Tattoo: 1127

#Connealy Heat 0243
#Connealy Cool 39L
17586776 #JMc Jeena Allie 8345 5399#*Connealy All Around
Bunty Lanna of Conanga 556
#*H A Power Alliance 1025
Jeena of Conanga 357

#*SydGen 1407 Corona 2016

#Bon View New Design 1407
V N A R Perfection 142F 180K
*SydGen Rocky Road 2060
*S A F Duchess 0513*SydGen Duchess 8837
16288836 *SydGen Duchess 4098

CED	BW	WW	YW	RADG	SC	DOC	CLAW	ANGLE	HP	CEM	MILK	HS	CW	MARB	RE
+13	-2	+53	+100	+2.2	+1.55	+8	+44	+49	+14.7	+9	+34	+36	+52	+67	+67

Dam Progeny Record	BWR	WWR	YWR	IMF	UREA	RBFT	RPFT
	4-98	4-108	4-105	20-108	20-102	20-98	20-100

- Maternal sister to Platinum that sold for \$20,000 to K-Sha-K Farm, Rock Island, IL; to Touchstone that sold for \$10,000 to Jar Licker Farms, Cameron, MO and Eggers Stock Farm, Jackson, MO in our 2014 production sale; and to a Black Pearl Son that sold for \$10,000 to Alford Cattle Company, Caldwell, TX in the 2017 sale.
- Martin Angus Farm, Centralia, MO purchased a maternal sister in 2014 for \$6,000, with a sister selling to LP Angus, Bunceon, MO for \$3,500, and another sister to Wilkins Cattle Company, Willard, MO for \$3,200.
- Exposed April 22, 2022 to June 8, 2022 to SydGen Whiteman 1382. Preg check indicates conception on about May 19.

342 SydGen Blackcap 1145

Birth Date: 01-18-2021

Cow *20013878

Tattoo: 1145

#*SydGen Trust 6228
*SydGen FATE 2800
17521423 *SydGen Heroine 9808*SCR Promise 4042
*SydGen Forever Lady 4413
*SydGen Contact
#D A R Heroine L T 108#*G A R Prophet
*SydGen Blackcap 5371
18104837 *H P C A 5050 212#C R A Bextor 872 5205 608
+G A R Objective 1885
#*G A R New Design 5050
*G A R Hpca Objective A28

CED	BW	WW	YW	RADG	SC	DOC	CLAW	ANGLE	HP	CEM	MILK	HS	CW	MARB	RE
+8	+2	+73	+129	+2.3	+1.54	+25	+51	+61	+14.5	+8	+35	+62	+60	+1.49	+67

Dam Progeny Record	BWR	WWR	YWR	IMF	UREA	RBFT	RPFT
	2-103	2-101	2-101	15-126	15-105	15-109	15-107

- Spruce Mountain Ranch, Larkspur, CO and Crazy K Ranch, Michie, TN bought a maternal sister as the \$150,000 top-selling female in the 2019 SydGen Production Sale.
- A flush of maternal brothers sold in the 2021 SydGen sale to Amonett Farms, Byrdstown, TN at \$9,000, to Buck Run Cattle Farm, Union, KY at \$8,000, and to Cunningham Farms, Molino, FL at \$5,750; and also, in that sale a maternal sister sold for \$6,500 to Reid Shrauner, Elkhart, KS.
- Through the 2018 sale, a flush of maternal brothers sold to Leachman Cattle Company, Wellington, CO for \$15,000, and Rolling 7 Ranch Company, Broken Bow, NE bought two brothers at \$9,000 and \$5,000.
- This FATE daughter has the second highest MARB EPD among the bred heifers selling, and she had an ultrasound IMF ratio of 146 in her contemporary group.
- Bred April 11, 2022 to URF Alpha G138. Exposed April 22 to June 8, 2022 to SydGen Whiteman 1382. Observed natural service on April 27 and preg checked to that date with a heifer calf.

343 SydGen Forever Lady 1018

Birth Date: 12-30-2020

Cow *20013838

Tattoo: 1018

#*SydGen Trust 6228
*SydGen FATE 2800
17521423 *SydGen Heroine 9808*SCR Promise 4042
*SydGen Forever Lady 4413
*SydGen Contact
#D A R Heroine L T 108*SydGen Rocky Road 2060
*SydGen Forever Lady 7710
15915099 SydGen Forever Lady 4087#Rock D Ambush 1531
S A F Blackbird 6028
*SydGen 1407 Corona 2016
*S A F Forever Lady 8292

CED	BW	WW	YW	RADG	SC	DOC	CLAW	ANGLE	HP	CEM	MILK	HS	CW	MARB	RE
+12	+2	+59	+98	+2.1	+1.71	+18	+56	+66	+6.9	+12	+28	+39	+51	+70	+118

Dam Progeny Record	BWR	WWR	YWR	IMF	UREA	RBFT	RPFT
	9-99	8-100	8-99	9-101	9-101	9-95	9-91

- A maternal sister to Stacked Deck, the \$16,000 bull purchased by Satterfield Angus, Norfolk, AR in the 2012 SydGen sale; and to bulls purchased by Larry Keller, Shelbyville, MO at \$4,500 and Rocking H Cattle Co, Auxvasse, MO for \$3,750.
- 5 Bar M, Spokane, MO selected a maternal sister in the 2016 sale, and Snelson Farms Trust, Rolla, MO purchased a maternal sister in the 2019 sale.
- This FATE daughter has the highest RE EPD among the bred heifers selling.
- Maternal grandam is also the dam of SydGen CC&T.
- Bred April 10, 2022 to SydGen Enhance. Exposed April 22, 2022 to June 24, 2022 to SydGen Target 9581. Preg check indicates conception about April 29 with a bull calf.

344 Pollard Eva 1162

Birth Date: 03-13-2021

Cow *20062069

Tattoo: 1162

Pathfinder Genesis G357
Quaker Hill Genesis 76N3
19145906 *Quaker Hill Princes 9E32Te Mania Berkley B1
Pathfinder Direction D245
*G A R New Design 5050
F A R Princess 188R

#*S S Niagara Z29

#*Hoover Dam

*Maplecrest Eva M8159
19289252 *Maplecrest MCD Eva 4021

Jet S S X144

#*G A R Progress

#*Maplecrest Eva 2046

CED	BW	WW	YW	RADG	SC	DOC	CLAW	ANGLE	HP	CEM	MILK	HS	CW	MARB	RE
+10	+1.0	+74	+133	+2.7	+1.19	+28	+58	+59	+10.2	+8	+28	+50	+65	+1.15	+93

Dam Progeny Record	BWR	WWR	YWR	IMF	UREA	RBFT	RPFT
	2-99	1-106	2-101	N/A-N/A	N/A-N/A	N/A-N/A	N/A-N/A

- This heifer was purchased at side of her dam in the 2021 Pollard Farms Production Sale, Waukomis, OK.
- Upper percentile ranks for SC and SB index values.
- Bred April 18, 2022 to SydGen Transcend 0272. Exposed April 27, 2022 to June 24, 2022 to SydGen Target 9581. Preg check indicates conception on about June 3.



LOT 345 - SYDGEN ROYAL QUEEN 1354

SYDGEN EVERGREEN 5005
GRANDAM OF LOT 340SYDGEN FOREVER
LADY 4871
DAM OF LOT 348

348 SydGen Forever Lady 0819

Birth Date: 09-07-2020

Cow #20013465

Tattoo: 0819

*SydGen KCF Gavel 8361
19195196

*Baldridge Colonel C251
*K C F Miss Fortress B398

*baldridge Xpand x743
*Baldridge Isabel Y69
*K C F Bennett Fortress
K C F Miss Southside Z541



#SydGen Contact

*S A F Connection
*S A F Forever Lady 0020
*SydGen 928 Destination 5420
*SydGen Forever Lady 6007

#*SydGen Forever Lady 4871
18123341 *SydGen Forever Lady 9525

\$M	+36
\$W	+60
\$F	+112
\$B	+164
\$C	+249

CED	BW	WW	YW	RADG	SC	DOC	CLAW	ANGLE	HP	CEM	MILK	HS	CW	MARB	RE
+5	+2.7	+71	+133	+34	+95	+22	+39	+57	+4.1	+10	+28	+58	+61	+63	+53

Dam Progeny Record	BWR	WWR	YWR	IMF	UREA	RBFT	RPFT
4-100	3-106	3-106	8-106	8-100	8-108	8-101	

- Produced by a Pathfinder Dam, this Gavel daughter had a yearling ratio of 113 in her contemporary group.
- 5 Bar M, Spokane, MO selected a maternal brother in the 2018 sale for \$11,000, with other maternal brothers selling to Kevin Rohlfing, Hermann, MO for \$5,750 in the 2021 sale, and to Darrah Land & Cattle, Mountain Grove, MO in the 2020 sale.
- R H Ranch, Dearborn, MO purchased a maternal sister in the 2019 SydGen sale for \$4,500, and their dam, SydGen Forever Lady 4871, sold in the 2020 sale to BCA Angus, Adair, IA for \$6,000.
- A maternal sister is featured as Lot 254 in the fall calving cows.
- Exposed April 22, 2022 to June 24, 2022 to SydGen Target 9581. Preg check indicates conception on about April 29 with twin calves, a heifer and bull.

349 SydGen Evergreen 1350

Birth Date: 02-20-2021

Cow #20013934

Tattoo: 1350

*Bakers Northside 6007
18688213

*K C F Bennett Southside
Bakers Ericamere 3128

*Nichols Extra K205
*K C F Miss 208 S11
*Hoover Dam
Bakers Ericamere 1091



#SydGen Express 3487B

*A A R Ten X 7008 S A
*EXAR Rita 1885
*SydGen Black Pearl 2006
*SydGen Evergreen 1823

*SydGen Evergreen 8093
19114522 *SydGen Evergreen 5005

\$M	+58
\$W	+71
\$F	+113
\$B	+183
\$C	+295

CED	BW	WW	YW	RADG	SC	DOC	CLAW	ANGLE	HP	CEM	MILK	HS	CW	MARB	RE
+6	+2.0	+80	+139	+32	+1.99	+21	+62	+62	+13.2	+12	+25	+51	+63	+94	+71

Dam Progeny Record	BWR	WWR	YWR	IMF	UREA	RBFT	RPFT
3-95	2-102	2-104	2-93	2-100	2-118	2-109	

- A full sister was the third high selling open heifer in the 2020 SydGen Production Sale at \$28,000 selected by Greiner Angus, Kalona, IA.
- Dam is a maternal sister to Eternity who sold in the 2020 SydGen sale for \$28,000 to Grimmus Cattle Company, Hanford, CA, and their dam sold in that sale to BCA Angus, Adair, IA for \$8,000.
- Bred April 17, 2022 to SydGen Ozark. Exposed April 27 to June 8, 2022 to SydGen Whiteman 1382. Preg check indicates conception on April 17 with a bull calf.

350 SydGen Entense 1381

Birth Date: 02-28-2021

Cow #20013942

Tattoo: 1381

*Bakers Northside 6007
18688213

*K C F Bennett Southside
Bakers Ericamere 3128

*Nichols Extra K205
*K C F Miss 208 S11
*Hoover Dam
Bakers Ericamere 1091



#*SydGen FATE 2800

*SydGen Trust 6228
*SydGen Heroine 9808
*Riverbend Mile High 3718
*KCS Entense 6019

*SydGen Entense 6376
18444100 *SydGen Entense 9237

\$M	+77
\$W	+68
\$F	+107
\$B	+168
\$C	+295

CED	BW	WW	YW	RADG	SC	DOC	CLAW	ANGLE	HP	CEM	MILK	HS	CW	MARB	RE
+8	+6	+58	+105	+25	+2.14	+11	+45	+54	+14.9	+12	+37	+31	+58	+68	+85

Dam Progeny Record	BWR	WWR	YWR	IMF	UREA	RBFT	RPFT
5-105	4-98	4-97	4-85	4-92	4-88	4-70	

- Stepaside Farm, Sanger, CA purchased a maternal sister in the 2019 SydGen sale sired by Enhance for \$6,000, with another maternal sister selling in the 2021 sale to White Oak Farm, Elsberry, MO for \$2,900.
- Dam's maternal sister sold for \$27,500 in the 2016 SydGen Production Sale to Express Ranches, Yukon, OK, and their maternal brother sold in the 2014 sale to Brooks Chalky Butte Ranch, Bowman, ND for \$10,000.
- Bred April 13, 2022 to Huwa Notice 0443. Exposed April 22 to June 5, 2022 to Huwa Notice 0443. Preg check indicates conception on about April 13 with a heifer calf.

345 SydGen Royal Queen 1354 [NH]

Birth Date: 02-21-2021

Cow 20058865

Tattoo: 1354

*K C F Bennett Southside
*Bakers Northside 6007
18688213 Bakers Ericamere 3128

#Nichols Extra K205
*K C F Miss 208 S11
*Hoover Dam
Bakers Ericamere 1091



#SydGen Exceed 3223

*SydGen Googol
*SydGen Forever Lady 1255
T K Big Bend R35
*SydGen Royal Queen 2468

SydGen Royal Queen 7314
18801239 *SydGen Royal Queen 7484

\$M	+60
\$W	+71
\$F	+106
\$B	+169
\$C	+279

CED	BW	WW	YW	RADG	SC	DOC	CLAW	ANGLE	HP	CEM	MILK	HS	CW	MARB	RE
+6	+5	+64	+123	+31	+2.22	+15	+37	+51	+12.7	+12	+42	+52	+61	+79	+64

Dam Progeny Record	BWR	WWR	YWR	IMF	UREA	RBFT	RPFT
2-109	2-110	2-102	2-88	2-95	2-98	2-84	

- One of the high performing heifers in the group, this Northside daughter had a weaning ratio of 113 with a yearling ratio of 107.
- Dam is a maternal sister to the bred heifer selling as Lot 333.
- Bred April 15, 2022 to Huwa Notice 0443. Exposed April 27, 2022 to June 24, 2022 to SydGen Target 9581. Preg check indicates conception on April 15 with a heifer calf.

346 SydGen Forever Lady 1305 [CAF]

Birth Date: 02-12-2021

Cow #20064588

Tattoo: 1305

*K C F Bennett Southside
*Bakers Northside 6007
18688213 Bakers Ericamere 3128

#Nichols Extra K205
*K C F Miss 208 S11
*Hoover Dam
Bakers Ericamere 1091



#*SydGen Liberty 3748

*SydGen Liberty GA 8627
SydGen Anita 9647
*SydGen Survivor 7651
*SydGen Forever Lady 9869

SydGen Forever Lady 8334
19133151 SydGen Forever Lady 6318

\$M	+54
\$W	+67
\$F	+104
\$B	+156
\$C	+256

CED	BW	WW	YW	RADG	SC	DOC	CLAW	ANGLE	HP	CEM	MILK	HS	CW	MARB	RE
+10	+1	+62	+117	+27	+91	+18	+56	+66	+11.4	+15	+36	+50	+56	+44	+99

Dam Progeny Record	BWR	WWR	YWR	IMF	UREA	RBFT	RPFT
1-103	1-105	1-113	1-93	1-113	1-96	1-110	

- This heifer posted a 113 ratio for yearling weight in her 85 head contemporary group and followed up with a 113 ultrasound REA ratio.
- Bred April 14, 2022 to SydGen Blueprint. Exposed April 22, 2022 to June 5, 2022 to Huwa Notice 0443. Preg check indicates conception on April 14 with a bull calf.

347 SydGen Pride 1008

Birth Date: 12-27-2020

Cow 20013833

Tattoo: 1008

*K C F Bennett Southside
*Bakers Northside 6007
18688213 Bakers Ericamere 3128

#Nichols Extra K205
*K C F Miss 208 S11
*Hoover Dam
Bakers Ericamere 1091



#SydGen Sizzle

#Connealy Cool 39L
*WK Hazel 9201
*SydGen PH Verdict S/C
Werner Pride 2005

SydGen Pride 8082
19114518 SydGen Pride 6195

\$M	+77
\$W	+79
\$F	+127
\$B	+176
\$C	+305

CED	BW	WW	YW	RADG	SC	DOC	CLAW	ANGLE	HP	CEM	MILK	HS	CW	MARB	RE
+10	+7	+74	+145	+33	+2.10	+31	+54	+52	+16.5	+11	+42	+29	+77	+29	+115

Dam Progeny Record	BWR	WWR	YWR	IMF	UREA	RBFT	RPFT
3-106	2-112	1-115	1-53	1-111	1-78	1-72	

- This Northside daughter has performed, and has a top 1% rank for \$F, with a top 4% ranking for both \$C and \$W while ratioing 118 at weaning, 115 at yearling, and 111 for REA.
- Maternal brother sired by Early Bird sells as Lot 45 in the spring bull calf offering.
- Dam's maternal brothers sold to Rick Aufdenburg, Jackson, MO in the 2022 SydGen Influence Sale for \$6,750, and to LP Angus, Bunceton, MO for \$4,250 in our 2020 production sale.
- Bred March 30, 2022 to SydGen Blueprint. Exposed April 18 to June 8, 2022 to SydGen Tennessee 1197. Preg check indicates conception about April 19.



LOT 351 - SYDGEN RITA 1201

SydGen Heroine 1053

354	Birth Date: 01-03-2021	Cow *20013852	Tattoo: 1053
#SydGen Contact	#S A F Connection		
**SydGen Wake Up Call 9446	+S A F Forever Lady 0020		
16388600	**SydGen 1407 Corona 2016		
	+S A F Forever Lady 8292		
#EXAR Denver 2002B	**EXAR Upshot 0562B		
**SydGen Heroine 6264	+Exar Royal Lass 1067		
18447023	**B/R New Day 454		
	B A R Heroine 1250-454		
	B A R Heroine 9070-G803		

CED	BW	WW	YW	RADG	SC	DOC	CLAW	ANGLE	HP	CEM	MILK	HS	CW	MARB	RE
+6	+3.1	+59	+119	+30	+50	+13	+47	+38	+11.4	+10	+35	+72	+51	+1.09	+65
Dam Agency Record	BWR		WWR		YWR		IMF		UREA		RBFT		RPFT		
	5-99		4-111		3-118		4-102		4-104		4-120		4-116		

- This Wake Up Call daughter was one of the top performing heifers in her calf crop, posting a weaning ratio of 111, an impressive 148 IMF ratio, and her yearling ratio of 124 is the highest of the bred heifers selling.
- She is a maternal sister to Titan who sold in the 2018 SydGen Production Sale for \$19,500 to Brinkley Angus Ranch, Milan, MO; and a maternal brother sells in the spring bull calf offering as Lot 58.
- Bred April 6, 2022 to SydGen Transcend 0272. Exposed April 18 to June 8, 2022 to SydGen Tennessee 1197. Preg check indicates conception about April 24 with a bull calf.

SydGen Primrose 1072

355	Birth Date: 01-07-2021	Cow 20013856	Tattoo: 1072
#SydGen Contact	#S A F Connection		
**SydGen Wake Up Call 9446	+S A F Forever Lady 0020		
16388600	**SydGen 1407 Corona 2016		
	+S A F Forever Lady 8292		
#SydGen Sizzle	#Connealy Cool 39L		
SydGen Primrose 7202	**WK Hazel 9201		
18769215	**SydGen Exceed 3223		
	**B/R TL Primrose 2186		

CED	BW	WW	YW	RADG	SC	DOC	CLAW	ANGLE	HP	CEM	MILK	HS	CW	MARB	RE
+6	+2.7	+50	+102	+28	+1.57	+20	+40	+50	+14.1	+10	+28	+19	+35	+68	+70
Dam Progeny Record	BWR		WWR		YWR		IMF		UREA		RBFT		RPFT		
	4-97		3-101		2-101		2-107		2-104		2-75		2-89		

- Crooked Creek Angus, Burlington Jct., MO purchased a maternal sister by Exceed in the 2021 SydGen sale for \$3,700, with a full sister selling in our 2019 sale to Doug Borkowski, Elliott, IA for \$3,500.
- Roger Behlmann, Saint Paul, MO purchased the maternal grandam in the 2020 SydGen sale for \$3,750.
- Bred April 7, 2022 to SydGen Westside 9395. Exposed April 18 to June 8, 2022 to SydGen Tennessee 1197. Preg check indicates conception on April 7 with a heifer calf.

SydGen Lucy GA 1113

356	Birth Date: 01-12-2021	Cow **20023270	Tattoo: 1113
**S A V Rainfall 6846	**Coleman Charlo 0256		
+Square B True North 8052	+S A V Blackcap May 4136		
19405246	**Connealy Consensus		
	Elbasta of Conanga 9703		
#Connealy Forward	**Connealy Onward		
SydGen Lucy 2431	Becky Lee of Conanga 74		
17402592	+Vermilion Payweight J847		
	+Basin Lucy 3829		

CED	BW	WW	YW	RADG	SC	DOC	CLAW	ANGLE	HP	CEM	MILK	HS	CW	MARB	RE
+6	+2.4	+72	+125	+27	+1.32	+27	+52	+52	+13.5	+4	+34	+12	+36	+55	+93
Dam Progeny Record	BWR		WWR		YWR		IMF		UREA		RBFT		RPFT		
	5-106		4-105		4-102		8-91		8-99		8-104		8-105		

- Flush mates to this heifer sold in our 2021 production sale with Wheeler Angus, Paris, MO purchasing the heifer for \$9,000, and the bulls going to Brockmire Farms, Brookfield, MO for \$7,000, and to Doug Turner, Mahomet, IL at \$6,000; with a maternal brother selling for \$7,500 to Crooked River Ranch, Bolivar, MO.
- Pollard Farms, Waukomis, OK bought a maternal sister sired by Enhance in the 2019 SydGen sale for \$35,000.
- Dam sold in the 2019 SydGen Production Sale for \$12,000 to Greiner Angus, Kalona, IA and she remained at SydGen in our management partnership.
- Bred March 29, 2022 to De-su Volunteer B122. Exposed April 18, 2022 to June 5, 2022 to Huwa Notice 0443. Preg check indicates conception about May 19.

SydGen Miss Oakie 1149

357	Birth Date: 01-18-2021	Cow 20013880	Tattoo: 1149
**SydGen Googol	D A A R Infinity 313		
SydGen Exceed 3223	SydGen Forever Lady 4087		
17501893	**SydGen 928 Destination 5420		
	SydGen Forever Lady 8114		
#SydGen Compression 4397	#SydGen C C & 7		
SydGen Miss Oakie 7323	**EXAR Joy 12571		
18769250	**SydGen 5420 Destination 1315		
	SydGen Miss Oakie 1013		

CED	BW	WW	YW	RADG	SC	DOC	CLAW	ANGLE	HP	CEM	MILK	HS	CW	MARB	RE
+11	-1.0	+55	+91	+20	+1.11	+26	+45	+54	+16.8	+13	+31	+35	+38	+1.19	+76
Dam Progeny Record	BWR		WWR		YWR		IMF		UREA		RBFT		RPFT		
	4-97		3-102		3-101		3-97		3-97		3-79		3-87		

- A full sister sold in the 2020 SydGen sale as a bred heifer going to Collier Cattle, Dongola, IL.
- Retaining a full sister and a maternal sister allows us to sell this good Exceed daughter.
- Bred April 4, 2022 to URF Alpha G138. Exposed April 18 to June 5, 2022 to Huwa Notice 0443. Observed natural service on April 26 and preg checked to that date with a heifer calf.

SydGen Rita 1201

351	Birth Date: 01-25-2021	Cow *20013896	Tattoo: 1201
**SydGen Omaha 5026	#EXAR Denver 2002B		
*SydGen Buffett 8615	*SydGen Entense 1120		
19459923	*SydGen 5420 Destination 1315		
	+SydGen Everelda 0620		
#Jindra Acclaim	*Jindra 3rd Dimension		
*Spruce Mtn Rita 9007	+Jindra Blackbird Lassy 1111		
19380885	**SandPoint Butkus X797		
	Deer Valley Rita 3686		

CED	BW	WW	YW	RADG	SC	DOC	CLAW	ANGLE	HP	CEM	MILK	HS	CW	MARB	RE
+6	+1.4	+62	+130	+38	+32	+20	+36	+37	+10.4	+8	+24	+91	+62	+73	+44
Dam Progeny Record	BWR		WWR		YWR		IMF		UREA		RBFT		RPFT		
	2-93		1-89		1-106		2-97		2-86		2-85		2-70		

- Dam came to us as a featured heifer calf in the 2019 Spruce Mountain Ranch Production Sale, Larkspur, CO.
- This daughter of Buffett had a yearling ratio of 106, and considering feed efficiency, her number one RADG EPD in the bred heifers aligns with a top 1% rank on her \$F index value.
- Bred April 9, 2022 to SydGen Stealth 8556. Exposed April 22, 2022 to June 24, 2022 to SydGen Target 9581. Preg check indicates conception on about April 9 with a heifer calf.

SydGen Blackbird 1321

352	Birth Date: 02-15-2021	Cow *20013930	Tattoo: 1321
**SydGen Omaha 5026	#EXAR Denver 2002B		
*SydGen Buffett 8615	*SydGen Entense 1120		
19459923	*SydGen 5420 Destination 1315		
	+SydGen Everelda 0620		
*Casino Bomber N33	**KM Broken Bow 002		
*Spruce Mtn Blackbird 9053	*Casino Annie K48		
19401321	**Quaker Hill Rampage 0A36		
	+Sandpoint Blackbird 8809		

CED	BW	WW	YW	RADG	SC	DOC	CLAW	ANGLE	HP	CEM	MILK	HS	CW	MARB	RE
+12	+1.4	+79	+142	+32	+1.11	+5	+50	+39	+14.5	+16	+23	+62	+58	+77	+55
Dam Progeny Record	BWR		WWR		YWR		IMF		UREA		RBFT		RPFT		
	1-93		1-101		1-99		1-112		1-89		1-115		1-86		

- Balanced trait female with excellent CED and growth EPDs, she also has an ultrasound IMF ratio of 112 in her contemporary group.
- Dam of this female is a paternal sister to SydGen Stealth 8556 who sold in the 2019 SydGen sale for \$25,500 to Amonett Farms, Byrdstown, TN, and has been used quite successfully in the SydGen program.
- Exposed April 22 to June 8, 2022 to SydGen Whiteman 1382. Preg check indicates conception about May 24.

EZAR Ever Entense 1022

353	Birth Date: 01-02-2021	Cow **20018507	Tattoo: 1022
**Connealy Confidence Plus	#Connealy Confidence 0100		
*E&B Plus One	Elbanna of Conanga 1209		
19196960	*E&B 1680 Precision 1023		
	E&B Lady 878 New Design 441		
#V A R Discovery 2240	*A A R Ten X 7008 S A		
*DCF Ever Entense 5741	+Deer Valley Rita 0308		
18257375	*Stevenson CE Deluxe 1914		
	+V A R Ever Entense 7024		

CED	BW	WW	YW	RADG	SC	DOC	CLAW	ANGLE	HP	CEM	MILK	HS	CW	MARB	RE
+10	-8	+52	+86	+20	+95	+16	+42	+48	+17.7	+14	+29	+40	+26	+1.03	+66
Dam Progeny Record	BWR		WWR		YWR		IMF		UREA		RBFT		RPFT		
	1-98		1-107		1-111		11-103		11-99		11-91		11-93		

- The number one \$M index among the bred heifers, she ranks in the top 1% of the breeds non-parent females.
- Selected as an open heifer calf in the 2021 EZ Angus Ranch Production Sale, she is a daughter of the \$68,000 top-selling bull from the 2019 Benoit Angus sale in Kansas, and one of the most popular sires at ORigen.
- Bred April 14, 2022 to SydGen Eternity 0046. Exposed April 22 to June 8, 2022 to SydGen Whiteman 1382. Preg check indicates conception on April 14 with a heifer calf.

SydGen Ruth 1120 [DDC]

358 Birth Date: 01-13-2021 Cow *20013867 Tattoo: 1120

*Casino Bomber N33
*SydGen Stealth 8556
19462140 *OSU Empress 5136

#**KM Broken Bow 002
#*Casino Annie K48
#*Barstow Cash
+*OSU Everelda Entense 3164

CED	BW	WW	YW	RADG	SC	DOC	CLAW	ANGLE	HP	CEM	MILK	HS	CW	MARB	RE
+8	-.3	+74	+136	+29	+1.61	+9	+5.6	+5.6	+10.7	+6	+32	+72	+66	+69	+95

Dam Progeny Record	BWR	WWR	YWR	IMF	UREA	RBFT	RPFT
Circle M Ruth 4004	5-102	5-105	5-103	4-113	4-102	4-107	4-88
Circle M Ruth 9037							

- Gloria Leverett, Middletown, MO purchased a maternal brother in 2021, with other maternal brothers selling to Silverado Farms, West Des Moines, IA in 2018, and to Platt Farms, Carrollton, IL in the 2019 production sale for \$4,000.
- Exposed April 22, 2022 to June 5, 2022 to Huwa Notice 0443. Preg check indicates conception on about May 19.



B/R TL PRIMROSE 2186
GREAT GRANDAM OF
LOT 355

SydGen Blackbird 1162

359 Birth Date: 01-21-2021 Cow *20013882 Tattoo: 1162

+2 Bar Deaf Smith
*SydGen Blacksmith 4010
17871732 #*SydGen June 1239

#*Connealy Consensus
#*Thomas Patricia 9705
#*Basin Payweight 1682
#*Woodhill Blackbird X80-A282

CED	BW	WW	YW	RADG	SC	DOC	CLAW	ANGLE	HP	CEM	MILK	HS	CW	MARB	RE
-1	+3.6	+79	+149	+34	+1.32	+23	+6.7	+5.3	+12.6	+11	+19	+6.7	+73	+94	+95

Dam Progeny Record	BWR	WWR	YWR	IMF	UREA	RBFT	RPFT
*Woodhill Blackbird D99-F102	2-97	2-104	2-107	2-95	2-104	2-93	2-97
19194525 #*Woodhill Blackbird A282-D99							

- This Blacksmith daughter had a weaning ratio of 106, yearling ratio of 108 and an ultrasound IMF ratio of 113. Her YW EPD ranks in the top 4%, and SB top 3% of the breed.
- Dam was a bred heifer we selected from the Woodhill Farms Sale, Viroqua, WI in 2019.
- A maternal brother sold in 2021 to Tim Bertram, Kahoka, MO for \$3,750.
- Bred April 5, 2022 to SydGen Enhance. Exposed April 18, 2022 to June 5, 2022 to Huwa Notice 0443. Preg check indicates conception on about April 29 with a heifer calf.

SydGen Beauty 1192

362 Birth Date: 01-23-2021 Cow 20013890 Tattoo: 1192

#*SydGen 928 Destination 5420
*SydGen Hulk 7032
18770723 B A R Heroine 1250-454

#B/R Destination 727-928
+Shady Brook Entense 76D 29H
#*B/R New Day 454
B A R Heroine 9070-G803

CED	BW	WW	YW	RADG	SC	DOC	CLAW	ANGLE	HP	CEM	MILK	HS	CW	MARB	RE
+0	+3.3	+44	+89	+25	-.48	+11	+6.1	+4.1	+12.0	+4	+23	+40	+28	+1.13	+62

Dam Progeny Record	BWR	WWR	YWR	IMF	UREA	RBFT	RPFT
SydGen Beauty HH 7032	2-137	2-102	1-97	1-99	1-98	1-74	1-97
18465397 SydGen Beauty HH 3834							

- Hulk, the sire of this heifer, was a maternal brother to Decision and Landslide that we used to further the influence of their donor dam B A R Heroine 1250-454.
- Bred April 12, 2022 to SydGen Enhance. Exposed April 18, 2022 to June 5, 2022 to Huwa Notice 0443. Preg check indicates conception on about May 24.

SydGen Lady Lucy 1165 [NHF]

360 Birth Date: 01-21-2021 Cow 20058782 Tattoo: 1165

*B A R Decision 3320-7229
*SydGen Appeal 7212
18806277 #*SydGen Royal Lass 8833

#*Connealy Consensus 7229
B A R Heroine 1250-454
#*SydGen 1407 Corona 2016
+*SydGen Royal Lass 431

CED	BW	WW	YW	RADG	SC	DOC	CLAW	ANGLE	HP	CEM	MILK	HS	CW	MARB	RE
+10	+1.8	+53	+95	+24	+6.5	+24	+5.8	+5.8	+12.0	+6	+29	+1.1	+27	+7.7	+31

Dam Progeny Record	BWR	WWR	YWR	IMF	UREA	RBFT	RPFT
SydGen Lady Lucy 6402	3-101	3-100	1-98	1-106	1-94	1-130	1-121
18722020 SydGen Lady Lucy 4479							

- Dam is a daughter of Multi Tool who sold in the 2013 SydGen sale for \$15,000 to ABS Global, DeForest, WI.
- Bred April 2, 2022 to SydGen Enhance. Exposed April 18, 2022 to June 5, 2022 to Huwa Notice 0443. Preg check indicates conception on about May 19.

SydGen McHenry Blackcap 1203

363 Birth Date: 01-25-2021 Cow *20013897 Tattoo: 1203

*FHCC Ultimate Ease 7501
18967372 *FHCC Elsa Erica 5127

*K C F Bennett Absolute
#*FHCC Royal Lady 0116
*Woodland Foremost
FHCC Elsa Erica 2118

CED	BW	WW	YW	RADG	SC	DOC	CLAW	ANGLE	HP	CEM	MILK	HS	CW	MARB	RE
+1	+9	+67	+124	+29	+4.4	+24	+3.8	+4.7	+8.4	+8	+34	+5.2	+62	+7.2	+36

Dam Progeny Record	BWR	WWR	YWR	IMF	UREA	RBFT	RPFT
*Sitz Stellar 726D	2-107	2-111	1-112	1-95	1-95	1-141	1-166
*FHCC McHenry Blackcap 9164							
19798566 *FHCC McHenry Blackcap 5135							

- This heifer was the resulting calf from the bred heifer we purchased in the 2020 Frank-Hazelrigg Cattle Company Production Sale, Jefferson City, MO.
- A maternal brother sells in the spring bull calf offering as Lot 34.
- Strong performance, she had an individual weaning ratio of 111 and yearling ratio of 112.
- Bred April 17, 2022 to SydGen Ozark. Exposed April 27, 2022 to June 24, 2022 to SydGen Target 9581. Preg check indicates conception about June 13.

SydGen Erica 1195

361 Birth Date: 01-24-2021 Cow 20013891 Tattoo: 1195

*B A R Decision 3320-7229
*SydGen Appeal 7212
18806277 #*SydGen Royal Lass 8833

#*Connealy Consensus 7229
B A R Heroine 1250-454
#*SydGen 1407 Corona 2016
+*SydGen Royal Lass 431

CED	BW	WW	YW	RADG	SC	DOC	CLAW	ANGLE	HP	CEM	MILK	HS	CW	MARB	RE
+8	-.4	+46	+94	+2.6	+1.04	+22	+4.9	+5.0	+8.5	+9	+36	+5.6	+28	+6.2	+83

Dam Progeny Record	BWR	WWR	YWR	IMF	UREA	RBFT	RPFT
SydGen Erica 7152	1-91	1-102	1-106	1-98	1-105	1-115	1-117
18769200 +*SydGen Erica 1556							

- A maternal sister to the dam sold in the 2016 SydGen sale to Alford Cattle Company, Caldwell, TX for \$3,750, and their maternal brother sold for \$7,250 in 2014 to Donald Mitchell, Clinton, MO.
- This Appeal daughter in a large contemporary group of 85 head ratioed 102 at weaning, 106 at yearling and had an REA ratio of 105.
- Bred April 11, 2022 to De-su Volunteer B122. Exposed April 22 to June 8, 2022 to SydGen Tennessee 1197. Observed natural service on April 29 and preg check indicates conception about May 19.

SydGen Primrose 1290

364 Birth Date: 02-11-2021 Cow 20013921 Tattoo: 1290

#*SydGen 928 Destination 5420
*SydGen Hulk 7032
18770723 B A R Heroine 1250-454

#B/R Destination 727-928
+Shady Brook Entense 76D 29H
#*B/R New Day 454
B A R Heroine 9070-G803

CED	BW	WW	YW	RADG	SC	DOC	CLAW	ANGLE	HP	CEM	MILK	HS	CW	MARB	RE
+7	+1.4	+64	+118	+2.7	-.14	+8	+5.8	+5.6	+10.7	+9	+26	+6.0	+48	+7.6	+58

Dam Progeny Record	BWR	WWR	YWR	IMF	UREA	RBFT	RPFT
SydGen Black Pearl 6073	3-104	2-105	1-106	1-91	1-98	1-159	1-117
SydGen Primrose 8075							
19114515 SydGen Primrose 3571							

- JLR Angus, Unionville, MO purchased a maternal brother sired by Enhance in our 2020 production sale for \$3,000.
- Dam's maternal brother sold in the 2016 SydGen sale for \$3,000 to Edward Coyle, Verona, KY, and their maternal sister produced the fall bull selling as Lot 168.
- Bred April 8, 2022 to SydGen Vince 9045 19496671. Exposed April 22, 2022 to June 24, 2022 to SydGen Target 9581. Preg check indicates conception on April 8 with a heifer calf.

SydGen MO Blackbird 1397

365	Birth Date: 03-17-2021	Cow #20013948	Tattoo: 1397
SydGen Enhance	*SydGen Exceed 3223		
**SydGen Enhance 8077	SydGen Rita 2618		
19151442	*SydGen FATE 2800		
	SydGen Rita 8043		
HDSOK			
*EXAR Hi-Tech 4769B	*A A R Ten X 7008 S A		
SydGen Blackbird 7018	*EXAR Rita U049		
18685600	*SydGen Dealer 9883		
	SydGen MO Blackbird 9448		

CED	BW	WW	YW	RADG	SC	DOC	CLAW	ANGLE	HP	CEM	MILK	HS	CW	MARB	RE
+7	+1.3	+83	+158	+35	+1.35	+22	+4.0	+5.6	+11.8	+16	+38	+4.9	+79	+7.6	+9.0
BWR	WWR	YWR	IMF	UREA	RBFT	RPFT									
2-94	1-104	2-100	1-85	1-104	1-104	1-93									

- This Enhance 8077 daughter has an excellent balanced trait data profile with index values for \$C, \$B, \$F and \$W all fitting in the upper five percentile rankings.
- Dam was selected as a two-year-old with a baby at side in the 2019 Express Ranches Big Event.
- Bred April 7, 2022 to Huwa Notice 0443. Exposed April 22, 2022 to June 5, 2022 to Huwa Notice 0443. Observed natural service on April 29 and preg check indicates conception on about April 29 with a heifer calf.

SydGen Rita 1367 [DDF-NRF]

366	Birth Date: 02-24-2021	Cow #20058868	Tattoo: 1367
SydGen Exceed 3223	*SydGen Googol		
17501893	*SydGen Forever Lady 1255		
HDSOK			
*SydGen Meridian 3743	*Rito 9Q13 of Rita SF56 GHM		
SydGen Rita 7907	*V A R Ever Entense 9082		
19153879	*C A Future Direction 5321		
	*Rivberend Rita 3770		

CED	BW	WW	YW	RADG	SC	DOC	CLAW	ANGLE	HP	CEM	MILK	HS	CW	MARB	RE
+1	+1.7	+49	+100	+26	+1.27	+10	+4.4	+5.7	+11.0	+7	+38	+6.7	+60	+1.25	+1.07
BWR	WWR	YWR	IMF	UREA	RBFT	RPFT									
2-108	1-100	1-101	1-86	1-112	1-100	1-93									

- Superior carcass merit with MARB and RE EPD both in the upper 5% ranking, she had an ultrasound REA ratio of 112, and combines for a top 2% \$B and 5% \$C.
- The Exceed daughters continue to make some of the functional cows in programs across the country.
- Bred April 1, 2022 to De-su Volunteer B122. Exposed April 22 to June 8, 2022 to SydGen Whiteman 1382. Preg check indicates conception on April 1 with a heifer calf.

SydGen Queen Lavilla 1070

367	Birth Date: 01-06-2021	Cow #20013855	Tattoo: 1070
*Connealy Plus 5613	*Connealy Confidence Plus		
18870121	Haverly of Conanga 5613		
HDSOK			
*Baldridge Challenger	*baldridge Xpand x743		
*Mead Queen Lavilla T641	*Baldridge Isabel Y69		
19497329	*Mead Queen Lavilla N185		
	*Connealy Final Solution		
	Mead Queen Lavilla K231		

CED	BW	WW	YW	RADG	SC	DOC	CLAW	ANGLE	HP	CEM	MILK	HS	CW	MARB	RE
+7	+2.0	+63	+118	+29	+1.31	+19	+5.0	+4.0	+10.3	+11	+25	+5.9	+47	+7.0	+6.4
BWR	WWR	YWR	IMF	UREA	RBFT	RPFT									
1-109	1-100	1-107	1-104	1-93	1-63	1-62									

- Dam was a bred heifer we selected in the 2020 Mead Angus Farm May Production Sale.
- This heifer had a yearling weight ratio of 107 in a large contemporary group, and an IMF ratio of 104.
- Bred April 5, 2022 to SydGen Enhance. Exposed April 18, 2022 to June 5, 2022 to Huwa Notice 0443. Preg check indicates conception about May 14.

SydGen Forever Lady 1146

368	Birth Date: 01-18-2021	Cow #20013879	Tattoo: 1146
*SydGen Trust 6228	*SCR Promise 4042		
**SydGen Black Pearl 2006	*SydGen Forever Lady 4413		
17236055	*Connealy Forward		
	*Three Trees Anita 5133		
HDSOK			
*SydGen Express 3487B	*A A R Ten X 7008 S A		
*SydGen Forever Lady 5765	*EXAR Rita 1885		
18224215	*SydGen Trust 6228		
	*SydGen Forever Lady 6007		

CED	BW	WW	YW	RADG	SC	DOC	CLAW	ANGLE	HP	CEM	MILK	HS	CW	MARB	RE
+8	+2	+64	+110	+27	+1.61	+28	+5.2	+6.0	+13.7	+6	+37	+3.8	+52	+1.03	+9.7
BWR	WWR	YWR	IMF	UREA	RBFT	RPFT									
4-92	3-91	2-88	2-111	2-90	2-90	2-98									

- FB Genetics, Dumas, TX purchased a maternal brother in the 2019 SydGen Production Sale for \$14,000, and a maternal sister sold in the 2020 sale to Reid Shrauner, Elkhart, KS.
- The Black Pearl daughters in production are some of our favorites, and this heifer has added value with an ultrasound IMF ratio of 124 and a top 3% rank for \$C.
- Dam sells as Lot 279 in this event.
- Bred April 18, 2022 to B A R Dynamic. Exposed April 27 to June 8, 2022 to SydGen Whiteman 1382. Preg check indicates conception about May 4 with a bull calf.



SYDGEN ANITA 8611
GREAT GRANDAM OF
LOT 371

EXAR HENRIETTA PRIDE
5820
DAM OF LOT 375



SydGen Blanche 1228 [AMF]

369	Birth Date: 01-29-2021	Cow 20058823	Tattoo: 1228
*SydGen Expansion 5917	*SydGen Express 3487B		
18247356	*SydGen Envious Blackbird 102		
HDSOK			
*SydGen Blanche 5131	*Indian Springs Jack Daniel		
18148554	*SydGen Blanche 7473		
	*SydGen 928 Destination 5420		
	SydGen Forever Lady 4087		
	*SydGen Triumph		
	Leachman Blanche 1019		

CED	BW	WW	YW	RADG	SC	DOC	CLAW	ANGLE	HP	CEM	MILK	HS	CW	MARB	RE
+7	+1.1	+59	+115	+31	+1.75	+18	+5.4	+4.9	+13.2	+12	+37	+2.8	+56	+8.0	+7.9
BWR	WWR	YWR	IMF	UREA	RBFT	RPFT									
4-95	4-101	1-102	1-108	1-113	1-144	1-90									

- This heifer posted an ultrasound REA ration of 113, sired by Expansion who was purchased in the 2016 sale by ABS Global for \$20,000.
- Bred April 6, 2022 to SydGen Enhance. Exposed April 22 to June 8, 2022 to SydGen Whiteman 1382. Preg check indicates conception on April 6 with a bull calf.

SydGen Ruby 1277

370	Birth Date: 02-07-2021	Cow #20013918	Tattoo: 1277
*Bakers Northside 6007	*K C F Bennett Southside		
18688213	Bakers Ericamere 3128		
HDSOK			
*EXAR Ruby 6723	*Deer Valley All In		
18416325	*44 Ruby 530X		
	*Nichols Extra K205		
	*K C F Miss 208 S11		
	*Hoover Dam		
	Bakers Ericamere 1091		
	*A A R Ten X 7008 S A		
	*Deer Valley Rita 0274		
	*Werner War Party 2417		
	B/R Ruby 1224		

CED	BW	WW	YW	RADG	SC	DOC	CLAW	ANGLE	HP	CEM	MILK	HS	CW	MARB	RE
+7	+6	+72	+133	+31	+1.66	+28	+5.2	+5.8	+13.8	+14	+36	+5.5	+72	+7.4	+1.17
BWR	WWR	YWR	IMF	UREA	RBFT	RPFT									
5-82	4-104	3-102	4-94	4-110	4-107	4-90									

- A maternal sister sold in the 2020 SydGen Production Sale to Rivberend Ranch, Idaho Falls, ID, and a maternal brother sold in the 2019 SydGen Influence Sale for \$5,500 to Jared Holmes, Wellman, IA.
- Upper percentile ranks for \$F, \$B, and \$C index values, this Northside heifer had an ultrasound REA ratio of 118.
- Dam came to SydGen as a heifer calf in the 2016 Express Ranches Big Event and has proven herself well, being named an AAA Pathfinder Dam.
- Exposed April 22 to June 8, 2022 to SydGen Whiteman 1382. Preg check indicates conception about May 19.

SydGen Anita 1371

371	Birth Date: 02-25-2021	Cow 20013939	Tattoo: 1371
SydGen Wake Up Call 9253	*SydGen Wake Up Call 9446		
19617301	*SydGen Jannet 4201		
HDSOK			
*SydGen Anita 7143	*SydGen Multi Tool 2432		
18769196	*SydGen Anita 2030		
	*SydGen Contact		
	SydGen Forever Lady 4087		
	SydGen Confidence MKBA U7		
	SydGen Jannet 0229		
	*PA Power Tool 9108		
	SydGen Ester 9089		
	*SydGen Trust 6228		
	SydGen Anita 8611		

CED	BW	WW	YW	RADG	SC	DOC	CLAW	ANGLE	HP	CEM	MILK	HS	CW	MARB	RE
-3	+4.3	+58	+109	+25	+9.4	+14	+4.7	+5.5	+10.0	+6	+30	+2.1	+55	+9.6	+7.1
BWR	WWR	YWR	IMF	UREA	RBFT	RPFT									
3-105	2-98	2-98	2-84	2-95	2-89	2-100									

- JM Angus, Poplar Bluff, MO purchased a maternal sister in the 2020 SydGen Production Sale.
- Dam's maternal sister sold in our 2019 sale to Benjamin Brockman, Union, KY, with their maternal brother selling to McGruder Angus Farm, Harviell, MO for \$4,000.
- Bred March 27, 2022 to SydGen Westside 9395. Exposed April 22, 2022 to June 24, 2022 to SydGen Target 9581. Preg check indicates conception on about March 27.

SydGen Forever Lady 1361

372

Birth Date: 02-22-2021

Cow #20013936

Tattoo: 1361

*Casino Bomber N33

**KM Broken Bow 002

*SydGen Stealth 8556
19462140

*OSU Empress 5136

*Casino Annie K48

**Barstow Cash

*OSU Everelda Entense 3164

SM +64

SW +51

SF +85

SB +159

SC +270

*SydGen Exceed 3223

**SydGen Googol

#SydGen Forever Lady 5199

*SydGen Forever Lady 1255

18161338 SydGen Forever Lady 2828

SydGen Whispering Wind 8333

SydGen Forever Lady 4084

CED	BW	WW	YW	RADG	SC	DOC	CLAW	ANGLE	HP	CEM	MILK	HS	CW	MARB	RE
+13	-1.1	+48	+91	+21	+95	+1	+4.8	+51	+17.0	+11	+28	+36	+39	+1.07	+65

Dam Progeny Record	BWR	WWR	YWR	IMF	UREA	RBFT	RPFT
	6-94	6-102	4-105	4-100	4-102	4-104	4-119

- Good Stealth daughter produced by a proven Pathfinder Dam who also sells as Lot 328 with her Early Bird heifer calf.
- Ray Family Angus, Glasgow, KY bought a maternal sister in the 2020 production sale for \$3,100.
- Mershon Cattle LLC, Buckner, MO purchased a maternal brother for \$3,500 in the 2020 sale, and a maternal brother sold to Wayne Toedebusch, Jonesburg, MO.
- Bred April 9, 2022 to URF Alpha G138. Exposed April 22 to June 8, 2022 to SydGen Tennessee 1197. Preg check indicates conception about June 3.

SydGen Rachel GA 1205

373

Birth Date: 01-26-2021

Cow #20013898

Tattoo: 1205

*Casino Bomber N33

**KM Broken Bow 002

*SydGen Stealth 8556
19462140

*OSU Empress 5136

*Casino Annie K48

**Barstow Cash

*OSU Everelda Entense 3164

SM +70

SW +65

SF +77

SB +143

SC +255

*G A R Missouri 5761

*MCC Daybreak

SydGen Rachel GA 6010

*G A R 5050 New Design 1009

18443993 SydGen Rachel GA 1470

*SydGen 928 Destination 5420

SydGen Rachel 6115

CED	BW	WW	YW	RADG	SC	DOC	CLAW	ANGLE	HP	CEM	MILK	HS	CW	MARB	RE
+19	-2.2	+54	+90	+16	+64	+7	+3.9	+53	+10.7	+12	+29	+70	+39	+1.03	+49

Dam Progeny Record	BWR	WWR	YWR	IMF	UREA	RBFT	RPFT
	5-93	3-102	3-95	3-110	3-105	3-115	3-119

- A maternal sister sold in the 2019 sale to White Oak Farm, Elsberry, MO, and a maternal brother was purchased by LaBoube Cattle Company, Hermann, MO in the 2020 SydGen Production Sale for \$3,500.
- The maternal grandam sold to Ray Family Angus, Glasgow, KY for \$4,000 through the 2018 SydGen sale.
- Exposed April 22, 2022 to June 5, 2022 to Huwa Notice 0443. Preg check indicates conception on about May 19.

SydGen Hilda 1013

374

Birth Date: 12-28-2020

Cow #20013835

Tattoo: 1013

**Connealy Forward

**Connealy Onward

*SydGen Fastlane 3450

Becky Lee of Conanga 74

17820600 SydGen Royal Queen 4286

*SydGen Rocky Road 2060

*SydGen Royal Queen 0906

SM +52

SW +44

SF +89

SB +150

SC +247

#SydGen Mandate 6079

**S S Objective T510 0T26

SydGen Hilda 5390

SydGen Gina 4235

18465317 SydGen Hilda 2409

*SydGen C C & 7

CAR Miss Hilda 9130

CED	BW	WW	YW	RADG	SC	DOC	CLAW	ANGLE	HP	CEM	MILK	HS	CW	MARB	RE
+7	+1.2	+51	+95	+26	+31	+18	+4.8	+54	+14.0	+12	+24	+52	+41	+82	+48

Dam Progeny Record	BWR	WWR	YWR	IMF	UREA	RBFT	RPFT
	3-101	2-102	1-101	2-89	2-99	2-88	2-80

- A maternal sister sold in our 2020 production sale to Riverbend Ranch, Idaho Falls, ID.
- Heckman Angus Farm, Jefferson City, MO purchased a maternal brother to the dam in the 2018 SydGen sale for \$6,000.
- Bred April 14, 2022 to SydGen Bonus 8084. Exposed April 22 to June 24, 2022 to SydGen Target 9581. Preg check indicates conception on about April 29 with a bull calf.

SydGen Henrietta Pride GA 0576

375

Birth Date: 10-30-2020

Cow #20012211

Tattoo: 0576

**SydGen Trust 6228

*SCR Promise 4042

**SydGen FATE 2800

*SydGen Forever Lady 4413

17521423 *SydGen Heroine 9808

*SydGen Contact

#D A R Heroine L T 108

SM +45

SW +43

SF +113

SB +172

SC +268

**EXAR Denver 2002B

**EXAR Upshot 0562B

*EXAR Henrietta Pride 5820

+Exar Royal Lass 1067

18204848 **EXAR Henrietta Pride 1676

**Rito 6EM3 of 4L1 Emblazon

**Sitz Henrietta Pride 643T

CED	BW	WW	YW	RADG	SC	DOC	CLAW	ANGLE	HP	CEM	MILK	HS	CW	MARB	RE
+7	+3.5	+65	+121	+30	+1.17	+21	+3.2	+46	+9.7	+10	+20	+66	+56	+74	+66

Dam Progeny Record	BWR	WWR	YWR	IMF	UREA	RBFT	RPFT
	4-101	4-95	3-96	3-91	3-100	3-96	3-109

- Good cow prospect in this FATE daughter out of the Henrietta Pride cow family.
- Dam was purchased in the 2018 SydGen Production Sale for \$20,000 by Greiner Angus, Kalona, IA going into the management partnership we maintain on those females.
- A maternal sister produced the bull selected by 5 Bar M, Spokane, MO in the 2021 SydGen sale for \$24,500, with his maternal sister selling in 2020 to JM Angus, Poplar Bluff, MO for \$5,750.
- Another maternal sister produced a bull that sold to Pollitt Farm, Astoria, IL in the 2021 sale for \$5,500.
- Bred April 19, 2022 to SydGen Bonus 8084. Exposed April 27, 2022 to June 24, 2022 to SydGen Target 9581. Preg check indicates conception on about April 19 with a bull calf.

SydGen Nelle GA 1206

376

Birth Date: 01-26-2021

Cow #20013899

Tattoo: 1206

SydGen Enhance

*SydGen Exceed 3223

**SydGen Enhance 8077
19151442

SydGen Rita 2618

**SydGen FATE 2800

#SydGen Rita 8043

SM +64

SW +55

SF +103

SB +167

SC +281

**Quaker Hill Rampage 0A36

*MCC Daybreak

SydGen Nelle GA 7626

**QHF Blackcap 6E2 of 4V16 4355

19116780 SydGen Nelle GA 4392

*SydGen Big Medicine 1558

SydGen Nelle 6693

CED	BW	WW	YW	RADG	SC	DOC	CLAW	ANGLE	HP	CEM	MILK	HS	CW	MARB	RE
-3	+4.4	+72	+121	+28	+1.72	+20	+4.1	+46	+13.8	+4	+22	+64	+56	+78	+79

Dam Progeny Record	BWR	WWR	YWR	IMF	UREA	RBFT	RPFT
	3-96	3-98	2-91	1-62	1-87	1-70	1-59

- Dam's maternal sister produced heifers that sold to JM Angus, Poplar Bluff, MO and to Cardinal Hill Farms LLC, Glasgow, KY in past SydGen production sales.
- A maternal sister sired by Early Bird sells in the spring heifer calves as Lot 398.
- Bred April 17, 2022 to B A R Dynamic. Exposed April 27, 2022 to June 24, 2022 to SydGen Target 9581. Preg check indicates conception on about April 17 with a heifer calf.

SydGen Ruby 1227

377

Birth Date: 01-29-2021

Cow #20013904

Tattoo: 1227

**SydGen Googol

D A R Infinity 313

*SydGen Exceed 3223

SydGen Forever Lady 4087

17501893 **SydGen Forever Lady 1255

#SydGen 928 Destination 5420

SydGen Forever Lady 8114

SM +51

SW +44

SF +87

SB +169

SC +270

*SydGen Straight Up 8998

SydGen Royal Queen 4286

SydGen Ruby 7134

**Connealy Consensus 7229

18769192 WPAF 7229 Ruby 171-35

#WPAF ND Ruby 9095-171

CED	BW	WW	YW	RADG	SC	DOC	CLAW	ANGLE	HP	CEM	MILK	HS	CW	MARB	RE
+6	+1.6	+47	+91	+24	+95	+15	+4.6	+53	+10.4	+9	+26	+47	+38	+1.25	+55

Dam Progeny Record	BWR	WWR	YWR	IMF	UREA	RBFT	RPFT
	4-94	3-99	2-94	2-114	2-76	2-78	2-78

- Exceed daughter with a MARB EPD in the top 4% of the breed's non-parent females.
- A maternal sister sold in the 2020 SydGen sale to Patrick Peak, Winchester, IL, and a maternal brother was selected by Robert Seamster, Queen City, MO through the 2019 production sale.
- Bred April 17, 2022 to SydGen Eternity 0046. Exposed April 27, 2022 to June 24, 2022 to SydGen Target 9581. Observed natural service on May 7 and preg checked to that date with a bull calf.

SydGen Sally 1333 [DDF]

378

Birth Date: 02-17-2021

Cow #20013932

Tattoo: 1333

#Connealy Heat 0243

**Connealy All Around

#Connealy Cool 39L

Bunty Lanna of Conanga 556

17586776 **JMc Jeena Allie 8345 5399

**H A Power Alliance 1025

Jeena of Conanga 357

SM +69

SW +56

SF +88

SB +151

SC +265

*SydGen Touchstone 3525

**G A R Progress

SydGen Sally 7153

*SydGen Duchess 8837

18769201 SydGen Sally 5166

*SydGen PH Verdict S/C

SydGen Sally 0696

CED	BW	WW	YW	RADG	SC	DOC	CLAW	ANGLE	HP	CEM	MILK	HS	CW	MARB	RE
+14	+3	+50	+87	+21	+1.28	+25	+4.1	+51	+12.7	+12	+32	+36	+43	+77	+87

Dam Progeny Record	BWR	WWR	YWR	IMF	UREA	RBFT	RPFT
	4-108	4-102	2-92	2-125	2-98	2-92	2-110

- LP Angus, Buncheon, MO bought a maternal sister sired by Enhance in the 2020 SydGen Production Sale.
- Maternal brother sells in the spring bull calf offering as Lot 84.
- Dam's maternal brother sold in the 2021 SydGen Influence Sale for \$4,500 to F & S Cattle LLC, Kansas City, MO.
- Bred April 10, 2022 to SydGen Blueprint. Exposed April 22 to June 8, 2022 to SydGen Tennessee 1197. Preg check indicates conception on April 10 with a bull calf.

SydGen Burgess Pride 1369 [NRF]

379

Birth Date: 02-25-2021

Cow #20058869

Tattoo: 1369

*SydGen Hulk 7032

#B/R Destination 727-928

18770723 B A R Heroine 1250-454

+Shady Brook Entense 76D 29H

**B/R New Day 454

B A R Heroine 9070-G803

SM +55

SW +49

SF +89

SB +154

SC +255

*SydGen Exceed 3223

**SydGen Googol

SydGen Burgess Pride 6357

*SydGen Forever Lady 1255

18465190 SydGen Burgess Pride 4270

**Indian Springs Jack Daniel

SydGen Burgess Pride 1272

CED	BW	WW	YW	RADG	SC	DOC	CLAW	ANGLE	HP	CEM	MILK	HS	CW	MARB	RE
+5	+1.5	+51	+100	+24	+68	+18	+4.7	+49	+7.6	+9	+26	+41	+41	+82	+73

Dam Progeny Record	BWR	WWR	YWR	IMF	UREA	RBFT	RPFT
--------------------	-----	-----	-----	-----	------	------	------

SydGen Empress 1273

380	Birth Date: 02-06-2021	Cow #20013916	Tattoo: 1273
*K C F Bennett Southside *Bakers Northside 6007 18688213	Bakers Ericamere 3128	#Nichols Extra K205 #K C F Miss 208 S11 #Hoover Dam Bakers Ericamere 1091	
HDSOK			
*#Barstow Cash		*#Sitz Dash 10277 Barstow Queen W16 #Connealy Consensus 7229 *#OSU Everelda Entense 0179 C	SM +62 SW +75 SF +103 SB +166 SC +277
*OSU Empress 5136 18111253	*#OSU Everelda Entense 3164		

CED	BW	WW	YW	RADG	SC	DOC	CLAW	ANGLE	HP	CEM	MILK	HS	CW	MARB	RE
+17	-4.2	+62	+113	+28	+1.11	+23	+5.6	+6.2	+11.4	+11	+38	+5.1	+60	+8.0	+7.4

Dam Progeny Record	BWR	WWR	YWR	IMF	UREA	RBFT	RPFT
	5-85	4-99	4-93	13-97	13-96	13-92	13-101

- A special highlight is this maternal sister to the \$25,500 Stealth who sold in the 2019 SydGen sale to Amonett Farms, Byrdstown, TN.
- Maternal brothers sired by Wake Up Call sold in the 2020 sale to Kinseys Oak Front, Flemington, WV for \$5,000, to Kenneth Rehagen, Jefferson City, MO for \$4,000, to Jay McCallie, Fulton, MO for \$3,500, and to Pollitt Farm, Astoria, IL for \$3,250; and their flush sister sold for \$4,000 to McCloud Farms, Jayess, MS.
- Bred April 12, 2022 to SydGen Bonus 8084. Exposed April 22, 2022 to June 5, 2022 to Huwa Notice 0443. Preg check indicates conception about May 4 with a bull calf.

SydGen MS Burgess 1283

381	Birth Date: 02-08-2021	Cow 20013920	Tattoo: 1283
*Casino Bomber N33 *SydGen Stealth 8556 19462140	*OSU Empress 5136	#**KM Broken Bow 002 #Casino Annie K48 #Barstow Cash *#OSU Everelda Entense 3164	
HDSOK			
*#SF Speedway A187		*#G A R Objective 7125 *SF Tiara X151 *SydGen Diamond 8499 #CL Dawn MS Burgess 194 812	SM +75 SW +72 SF +66 SB +118 SC +228
#SydGen MS Burgess 7018 18771315	*SydGen MS Burgess 3018		

CED	BW	WW	YW	RADG	SC	DOC	CLAW	ANGLE	HP	CEM	MILK	HS	CW	MARB	RE
+11	-8	+68	+113	+19	+1.48	+8	+4.4	+4.7	+13.0	+8	+26	+3.9	+36	+6.9	+4.2

Dam Progeny Record	BWR	WWR	YWR	IMF	UREA	RBFT	RPFT
	4-98	3-107	2-107	2-92	2-99	2-124	2-120

- This heifer by Stealth is backed by three generations of AAA designated Pathfinder Dams.
- Wheeler Angus, Paris, MO purchased a maternal brother in the 2019 SydGen Production Sale for \$10,000, with another maternal brother selling in the 2020 sale to John Roy Chipman, Perry, MO.
- Flatt Farms, Carrollton, IL selected a maternal brother to the dam through the 2016 SydGen Sale at \$4,000.
- Bred April 13, 2022 to SydGen Eternity 0046. Exposed April 22 to June 24, 2022 to SydGen Target 9581. Preg check indicates conception on about June 3.

SydGen Blackbird 1236 [CAF]

382	Birth Date: 01-31-2021	Cow 20064561	Tattoo: 1236
*SydGen Expansion 5917 18247356	*SydGen Express 3487B *SydGen Envious Blackbird 102	#*A R Ten X 7008 S A +EXAR Rita 1885 #SydGen Trust 6228 #RR Envious Blackbird 4085	
HDSOK			
*#SydGen Trust 6228		*SCR Promise 4042 +SydGen Forever Lady 4413 #G A R Retail Product GG Blackbird 418	SM +53 SW +40 SF +79 SB +122 SC +211
SydGen Blackbird 1136 16922286	GG Blackbird 601		

CED	BW	WW	YW	RADG	SC	DOC	CLAW	ANGLE	HP	CEM	MILK	HS	CW	MARB	RE
+12	-1.6	+52	+94	+23	+6.3	+13	+3.6	+4.6	+8.0	+10	+11	+2.5	+31	+3.1	+7.9

Dam Progeny Record	BWR	WWR	YWR	IMF	UREA	RBFT	RPFT
	5-93	4-89	2-90	2-76	2-88	2-70	2-90

- Expansion heifer out of a Trust daughter stemming from a cow we purchased from Generic Genetics, Ida Grove, IA.
- Bred April 10, 2022 to SydGen Blueprint. Exposed April 22 to June 8, 2022 to SydGen Whiteman 1382. Preg check indicates conception on April 10 with a heifer calf.

SydGen Everelda 1234

383	Birth Date: 01-30-2021	Cow #20013905	Tattoo: 1234
*SydGen Exceed 3223 17501893	*#SydGen Googol *SydGen Forever Lady 1255	D A R Infinity 313 SydGen Forever Lady 4087 #*SydGen 928 Destination 5420 SydGen Forever Lady 8114	
HDSOK			
*#EXAR Denver 2002B		*#EXAR Upshot 0562B +Exar Royal Lass 1067 #*Riverbend Mile High 3718 +Three Trees Everelda 9064	SM +49 SW +59 SF +109 SB +201 SC +310
*SydGen Everelda 6027 18456457	+Three Trees Everelda S0759		

CED	BW	WW	YW	RADG	SC	DOC	CLAW	ANGLE	HP	CEM	MILK	HS	CW	MARB	RE
+4	+2.4	+63	+117	+30	+5.8	+17	+5.0	+4.3	+11.3	+7	+32	+3.5	+61	+1.28	+9.8

Dam Progeny Record	BWR	WWR	YWR	IMF	UREA	RBFT	RPFT
	3-89	3-103	3-93	3-104	3-91	3-72	3-87

- This Exceed daughter has the second highest \$B index value among the bred heifers selling, she had an IMF ratio of 117, and generates a \$C index in the top 3% of the breed.
- A maternal sister sold in the 2021 SydGen sale for \$3,500 to Triple V Farms, Perryville, MO.
- Bred April 21, 2022 to SydGen Vince 9045 19496671. Exposed April 27, 2022 to June 5, 2022 to Huwa Notice 0443. Preg check indicates conception on about April 29 with a heifer calf.

SydGen Rita 1141

384	Birth Date: 01-17-2021	Cow #20013876	Tattoo: 1141
*SydGen Blueprint GA 9073 19494549	*#SydGen Env Blackbird GA 4032	#**KM Broken Bow 002 *Sitz Florabelle Fanny 4735 *SydGen 928 Destination 5420 *SydGen Envious Blackbird 102	
HDSOK			
*#SydGen Express 3487B		*#A A R Ten X 7008 S A +EXAR Rita 1885 *SydGen Mandate 6079 +SydGen Rita 9370	SM +63 SW +67 SF +87 SB +150 SC +258
*#CHF 3784 Rita 1704 18866698	*#SydGen Rita 3784		

CED	BW	WW	YW	RADG	SC	DOC	CLAW	ANGLE	HP	CEM	MILK	HS	CW	MARB	RE
+2	+2.5	+69	+121	+24	-21	+14	+6.9	+5.9	+13.9	+2	+28	+6.3	+48	+8.3	+7.0

Dam Progeny Record	BWR	WWR	YWR	IMF	UREA	RBFT	RPFT
	2-89	2-85	2-84	2-74	2-94	2-58	2-56

- JM Angus, Poplar Bluff, MO purchased a maternal sister in the 2020 SydGen Production Sale.
- The dam came to SydGen as a yearling heifer in the Cardinal Hill Farms LLC Production Sale, Glasgow, KY.
- Exposed April 22, 2022 to June 5, 2022 to Huwa Notice 0443. Preg check indicates conception on about April 29 with a heifer calf.

SydGen Forever Lady 1377

385	Birth Date: 02-28-2021	Cow #20013941	Tattoo: 1377
*SydGen Blueprint GA 9073 19494549	*#SydGen Env Blackbird GA 4032	#**KM Broken Bow 002 *Sitz Florabelle Fanny 4735 *#SydGen 928 Destination 5420 *SydGen Envious Blackbird 102	
HDSOK			
D A R Infinity 313 *#SydGen Forever Lady 0420 16711142	SydGen Forever Lady 4087	#G T Expo #D A R Heroine L T 108 *#SydGen 1407 Corona 2016 +S A F Forever Lady 8292	SM +55 SW +51 SF +80 SB +152 SC +252

CED	BW	WW	YW	RADG	SC	DOC	CLAW	ANGLE	HP	CEM	MILK	HS	CW	MARB	RE
+10	-2.2	+45	+85	+20	+1.5	+15	+4.7	+4.3	+14.3	+5	+32	+4.2	+42	+1.08	+3.0

Dam Progeny Record	BWR	WWR	YWR	IMF	UREA	RBFT	RPFT
	7-103	6-104	5-100	9-90	9-94	9-78	9-84

- The youngest daughter of the prolific SydGen donor SydGen Forever Lady 0420.
- Maternal sisters have sold to Alford Cattle Company, Caldwell, TX for \$6,600, and to Bernard & Carla Taylor, Houston, MO for \$3,500.
- Maternal brothers sold to Pollitt Farms, Astoria, IL for \$5,250, to Marty Mitchell, Clinton, MO for \$5,000, and to Steve Osgood, Weldon, IA for \$3,800.
- Bred April 15, 2022 to Connealy Cool 39L. Exposed April 22, 2022 to June 24, 2022 to SydGen Target 9581. Preg check indicates conception on about April 15 with a bull calf.

EPDs

We have the following abbreviations throughout this book with regard to EPDs. Remember that an EPD is an estimate of how future progeny will perform, relative to other Angus cattle with EPD values. The accuracy figure, just after the EPD, indicates the possible future change in the EPD. The higher the accuracy, the less likely the EPD will change appreciably.

CED—Percentage of unassisted births when a sire is mated to virgin heifers.

Higher values indicate more unassisted births.

BW – Birth weight, expressed in pounds.

WW – Weaning weight, expressed in pounds adjusted to 205 days of age.

YW – Yearling weight, expressed in pounds adjusted to 365 days of age.

RADG—Residual Average Daily Gain is a combination of residual feed efficiency and post-weaning gain, with a higher number preferred.

SC – Scrotal circumference, expressed in centimeters, at a year of age.

DOC—Percentage increase in number of progeny scoring 1 (most docile)

Claw—predicts hoof shape, with a lower number being desirable

Angle—predicts the angle of the pasterns, with a lower number approaching the desirable 45 degree angle.

HP—Percentage increase in number of daughters pregnant in their first breeding season

CEM—Percentage of unassisted births as first calf heifers.

Milk – Influence of the dam, due to her milking ability, on weaning weight, expressed in pounds of calf weaned.

HS—predicts the ability to shed their winter hair in the spring, with a lower number being desirable.

CW – Carcass weight, expressed in pounds at a given end point.

MB – Marbling, expressed as a portion of a marbling score (one point of marbling score = 1/3 quality grade).

REA – Ribeye area, expressed in square inches, at a given end point.

FT – Fat thickness, expressed in inches, at a given end point.

The American Angus Association no longer computes ultrasound EPDs. The ultrasound and carcass databases have been combined into one set of carcass EPDs, with both carcass data and ultrasound data used to compute those EPDs. We believe this has made it much simpler to understand, and should encourage more collection of carcass data to increase the accuracy of high use sires.

Remember that no EPD is an absolute. It simply allows you to compare genetic differences in breeding animals. As an example, if you were to use a high accuracy +30 WW EPD sire in your herd, and the weaning weights average 550 pounds, then you could expect a high accuracy +40 WW EPD sire to sire calves averaging 560 pounds, if used in exactly the same situation. A sire with a +6 BW EPD should sire calves averaging 4 pounds heavier at birth than a sire with a +2 BW EPD.



SPRING COVE LIZA 021
GREAT GRANDAM OF LOT 388



ENAMEL 5718 OF DALEBANKS
DAM OF 386



LOT 386 - SYDGEN ENAMEL GA 2037

386 SydGen Enamel GA 2037

Birth Date: 01-06-2022

Cow 20382772

Tattoo: 2037

*G A R Home Town
19266718

**G A R Ashland
**Chair Rock Sure Fire 6095

*G A R Early Bird
**Chair Rock Ambush 1018
**G A R Sure Fire
**Chair Rock Progress 3005



#Connealy Cool 39L

#Connealy Heat 0243
**JMc Jeena Allie 8345 5399
**SydGen Googol
Enamel 5718 of Dalebanks

#SydGen Enamel GA 7050
18769166

*SydGen Enamel GA 3761

CED	BW	WW	YW	RADG	SC	DOC	CLAW	ANGLE	HP	CEM	MILK	HS	CW	MARB	RE
+19	-1.8	+60	+120	+30	+90	+17	+41	+50	+14.5	+13	+35	+38	+59	+1.50	+98

Dam	BWR	WWR	YWR	IMF	UREA	RBFT	RPFT
Progeny	4-106	4-108	2-107	2-110	2-105	2-109	2-100

- The number one MARB EPD in the spring heifer calf offering, she also has the top \$B index value in the group, and ranks in the top 1% for \$C.
- Very rare to combine this much power with this kind of CED number.
- Produced by a Cool daughter that is a designated Pathfinder Dam, she stems from the Enamel cow family developed in the Dalebanks Angus program in Kansas.
- Maternal siblings sold in the 2021 SydGen Production Sale included a spring bull calf sired by Blueprint selling to Glen Ewigman, Brookfield, MO for \$4,500, and a bred heifer sired by Wake Up Call purchased by Oak Ledge Farms, Clinton, MO for \$5,000.
- Dam's maternal brothers sold to George Tomlinson, West Frankford, IL for \$8,000 in the 2016 production sale, and to Moreland Farms, Anna, IL in the 2020 SydGen Influence Sale.

388 SydGen Liza 2096

Birth Date: 01-13-2022

Cow *20381683

Tattoo: 2096

SydGen Enhance
18170041

*SydGen Exceed 3223
SydGen Rita 2618

**SydGen Googol
**SydGen Forever Lady 1255
**SydGen Liberty GA 8627
*Fox Run Rita 9308



*Baldridge Alternative E125

Poss Easy Impact 0119
Baldridge Blackbird A030
**SydGen 928 Destination 5420
*Spring Cove Liza 021

**Spruce Mtn Liza 0047
19684366

*Spring Cove Liza 754

CED	BW	WW	YW	RADG	SC	DOC	CLAW	ANGLE	HP	CEM	MILK	HS	CW	MARB	RE
+10	-.4	+73	+128	+27	+1.30	+32	+42	+50	+13.1	+6	+26	+19	+57	+1.16	+79

- A great Enhance daughter with a \$C index value in the upper 5% of the breeds non-parent females.
- Dam was a two-year-old we purchased as an open heifer in the 2020 Spruce Mountain Ranch Production Sale, Larkspur, CO, and note her dam bred in the Spring Cove program in Idaho is a daughter of the bull we called "Whiskey".
- Third dam, Spring Cove Liza 021, is the dam of Spring Cove Reno, at ST Genetics.

387 SydGen Lady Design 2284

Birth Date: 02-16-2022

Cow 20384495

Tattoo: 2284

*De-su Volunteer B122
19352491

*E W A Peyton 642
**E W A 3128 of 9067 Weigh Up

*Quaker Hill Manning 4EX9
**E W A 444 of 968 Progress
**Plattemere Weigh Up K360
**Rita 9067 of Rita 5M13 Obj



*SydGen Powerball 4051

**PA Power Tool 9108
**7L Mary Blackbird 7177
*SydGen Diamond 8499
*SydGen Lady Design V001

SydGen Lady Design 6227
18444060

SydGen Lady Design 2583

CED	BW	WW	YW	RADG	SC	DOC	CLAW	ANGLE	HP	CEM	MILK	HS	CW	MARB	RE
+16	-.6	+72	+129	+29	+52	+18	+54	+50	+10.5	+14	+38	+63	+61	+1.12	+52

Dam	BWR	WWR	YWR	IMF	UREA	RBFT	RPFT
Progeny	4-100	2-108	1-98	1-92	1-100	1-91	1-115

- This daughter of Volunteer is a balanced trait female with a top tier CED EPD and a \$W index in the upper percentiles, and a sweet look.
- Steve Hees, Jamestown, MO selected a maternal brother through the 2021 SydGen sale for \$4,000.
- A maternal sisters to the dam sold in the 2018 production sale to Don McConnell, Boyd, TX.

389 SydGen Rita 2304

Birth Date: 02-24-2022

Cow *20384500

Tattoo: 2304

*SydGen FATE 0165
19788146

**SydGen FATE 2800
Jacs Blackbird 5541

**SydGen Trust 6228
*SydGen Heroine 9808
**Basin Payweight 1682
*Jacs Blackbird 1929



*Basin Advance 5016

**Basin Advance 3134
*Basin Joy 2006
**EXAR Resistol 3710B
**SJH 5050 of 6108 1061

*EXAR Rita 0150
19662477

*EXAR Rita 5921

CED	BW	WW	YW	RADG	SC	DOC	CLAW	ANGLE	HP	CEM	MILK	HS	CW	MARB	RE
+6	+1.0	+70	+117	+24	+46	+12	+39	+41	+11.6	+13	+31	+66	+55	+1.13	+68

- The sire of this heifer was a FATE son selected by Amonett Farms, Byrdstown, TN in the 2020 SydGen Production Sale that we also used here at SydGen. His dam and maternal sister sell as Lot 318.
- Dam came to SydGen as a heifer calf in the 2020 Express Ranches Big Event Sale, and she is a daughter of the \$29,000 ORigen sire, Basin Advance 5016.



LOT 390 - SYDGEN MO BLACKBIRD GA 2057

SydGen Rita 2110

Birth Date: 01-16-2022 Cow 20381685 Tattoo: 2110

*SydGen Jeremiah 8360
19190579

*BCA Jeremiah 5103
*SydGen Dixie Erica 5104

*SydGen Googol
*SydGen Forever Lady 1255
*SydGen Rock Star 3461
*SydGen Rita 9814

SM +71
SW +71
SF +85
SB +172
SC +294

CED	BW	WW	YW	RADG	SC	DOC	CLAW	ANGLE	HP	CEM	MILK	HS	CW	MARB	RE
+17	-1.6	+57	+102	+25	+99	+18	+47	+53	+11.6	+12	+37	+48	+42	+1.34	+79

Dam Progeny Record

BWR	WWR	YWR	IMF	UREA	RBFT	RPFT
3-100	3-101	2-103	1-96	1-112	1-112	1-157

- Terry Hagedorn, Thompson, MO purchased a maternal brother sired by Northside in the 2021 SydGen Influence Sale.
- One of the top RE EPDs in the heifer calf group, ranking in the top 3% for that trait.
- Dam's maternal sister sold in the 2020 production sale to 5 Bar M, Spokane, MO for \$3,100.
- The maternal grandam sired by Rock Star sells as Lot 277 in the fall calving cow division.

SydGen Erica 2281

Birth Date: 02-15-2022 Cow *20419172 Tattoo: 2281

*DB Iconic G95
19611994

*Musgrave 316 Stunner
*DB Ms Discovery D13

SydGen Enhance
SydGen Rita 2618
*SydGen Trust 6228
Brockmere Erica 1072

SM +61
SW +79
SF +94
SB +163
SC +272

CED	BW	WW	YW	RADG	SC	DOC	CLAW	ANGLE	HP	CEM	MILK	HS	CW	MARB	RE
+9	-1.5	+79	+133	+22	+97	+30	+48	+56	+11.4	+9	+27	+67	+59	+94	+88

Dam Progeny Record

BWR	WWR	YWR	IMF	UREA	RBFT	RPFT
3-95	3-108	2-99	1-72	1-93	1-97	1-88

- Dam was a bred heifer sired by Enhance we selected in the 2021 Smith Valley Angus Production Sale, Salem, MO.
- Grandam, bred in the Brockmere program, is a daughter of our foundation sire Trust, with the next dam by the Brockmere herd sire, the \$13,500 SydGen Straight Up 8998.
- Top 3% ranking for \$W index value on this daughter of DB Iconic.

SydGen Rita 2109 [DDF]

Birth Date: 01-15-2022 Cow *20381684 Tattoo: 2109

*SydGen Legit 8515
19459906

SydGen Enhance
*SydGen Forever Lady 5813

*SydGen Hulk 7032
*SydGen Rita 0211
19793424

*SydGen 928 Destination 5420
B A R Heroine 1250-454
*WR Journey-1X74
*EXAR Rita 4887

SM +55
SW +57
SF +125
SB +206
SC +322

CED	BW	WW	YW	RADG	SC	DOC	CLAW	ANGLE	HP	CEM	MILK	HS	CW	MARB	RE
+8	+8	+62	+127	+32	-32	+20	+44	+45	+10.3	+9	+28	+44	+66	+1.13	+97

Dam Progeny Record

BWR	WWR	YWR	IMF	UREA	RBFT	RPFT
3-95	3-108	2-99	1-72	1-93	1-97	1-88

- Sired by Legit, the \$9,500 selection of Bailey Patterson, Spearman, TX in the 2019 sale, and out of a first calf heifer.
- Top 10% rankings for CW, MARB, and RE EPDs give this heifer one of the best \$B index values in the heifer calf offering with a top 1% rank.
- The maternal grandam sold in the spring calving pairs through the 2021 production sale with the cow selling to Leland Snyders, Jerseyville, IL, and the heifer calf going to Daniel Fischer, Saint Meinrad, IN.

SydGen Forever Lady 2179

Birth Date: 01-26-2022 Cow 20384487 Tattoo: 2179

*SydGen Atlas 1043
16904486

*SydGen 928 Destination 5420
*SydGen Forever Lady 6216

*SydGen FATE 2800
*SydGen Forever Lady 7053
18769168

*SydGen Trust 6228
*SydGen Heroine 9808
*G A R Retail Product
SydGen Forever Lady 4556

SM +55
SW +75
SF +119
SB +180
SC +288

CED	BW	WW	YW	RADG	SC	DOC	CLAW	ANGLE	HP	CEM	MILK	HS	CW	MARB	RE
-1	+4.3	+74	+137	+29	+1.53	+9	+53	+63	+12.4	+11	+46	+49	+75	+68	+97

Dam Progeny Record

BWR	WWR	YWR	IMF	UREA	RBFT	RPFT
4-106	4-99	2-96	2-71	2-103	2-85	2-83

- Chamness Angus, Anna, IL purchased a maternal sister by Appeal in our 2021 production sale for \$3,300.
- A flush brother to the dam sold to Bean Creek Angus, Mexico, MO, with her maternal brother selling to T Bar T Cattle Company, Caldwell, TX for \$4,500.

SydGen MO Blackbird GA 2057

Birth Date: 01-08-2022 Cow *20389833 Tattoo: 2057

*Deer Valley Growth Fund
*Car Don Annuity 114
19720973

*Deer Valley Rita 36113
*Quaker Hill Rampage 0A36
*EF Blackbird 3241

SydGen Enhance
*SydGen MO Blackbird GA 8851
19459841

*SydGen Exceed 3223
SydGen Rita 2618
*EXAR New Look 2971
S A F Blackbird 6028

SM +79
SW +81
SF +123
SB +177
SC +309

CED	BW	WW	YW	RADG	SC	DOC	CLAW	ANGLE	HP	CEM	MILK	HS	CW	MARB	RE
+12	+0	+79	+144	+31	+1.11	+33	+45	+51	+11.3	+16	+31	+76	+74	+59	+87

Dam Progeny Record

BWR	WWR	YWR	IMF	UREA	RBFT	RPFT
3-95	3-108	2-99	1-72	1-93	1-97	1-88

- This female was born twin to a heifer and grafted on another cow that raised her so her individual performance data is not reflected in the EPDs.
- High growth genetics in this daughter of the \$50,000 Car Don Annuity 114, she has a top 2% \$F and 3% \$C index values.
- Annuity topped the CarDon Dispersion in 2021, to Krebs Ranch, Gordon, NE.
- A maternal sister sired by Spirit sold in the 2021 SydGen Production Sale to Heltsley Farms, Kansas, IL.

SydGen MO Blackbird 2117

Birth Date: 01-18-2022 Cow *20381687 Tattoo: 2117

*SydGen Googol
*SydGen Exceed 3223
17501893

D A A R Infinity 313
SydGen Forever Lady 4087
*SydGen 928 Destination 5420
SydGen Forever Lady 8114

*SydGen Fastlane 3450
SydGen MO Blackbird 7614
19036232

*SydGen Royal Queen 4286
SydGen Aim 0001
*SydGen MO Blackbird 9796

SM +51
SW +51
SF +105
SB +181
SC +286

CED	BW	WW	YW	RADG	SC	DOC	CLAW	ANGLE	HP	CEM	MILK	HS	CW	MARB	RE
+10	+1.4	+48	+92	+24	+1.67	+19	+37	+68	+10.2	+10	+33	+26	+55	+1.02	+93

Dam Progeny Record

BWR	WWR	YWR	IMF	UREA	RBFT	RPFT
3-95	3-108	2-99	1-72	1-93	1-97	1-88

- Mershon Cattle LLC, Buckner, MO bought a maternal brother sired by Blueprint in the 2021 production sale for \$4,250, and Creek Rock Angus, Sedgwickville, MO purchased a maternal sister in the 2020 SydGen sale.
- This Exceed daughter has both MARB and RE EPDs in the upper 15% of the breed, and she posts a upper 5% rank for \$B.
- Pitts Angus Farms, Hermitage, MO purchased a maternal sister to the dam in our 2020 sale for \$4,000.

SydGen Eline 2211

Birth Date: 01-30-2022 Cow *20429596 Tattoo: 2211

*BUBS Southern Charm AA31
17853196

*Silveiras Conversion 8064
*Hickory Hill Erica 009

*BT Crossover 758N
*EXG Saras Dream S609 R3
*Connealy Stimulus 8419
Hickory Hill Erica TA32

*Basin Payweight 1682
*Sandpoint Blackbird 8809
*Quaker Hill Rampage 0A36
KCH Eline 549

*V A R Power Play 7018
*Crazy K Eline 0036
19659721

*Crazy K Eline 7058

SM +87
SW +83
SF +121
SB +188
SC +331

CED	BW	WW	YW	RADG	SC	DOC	CLAW	ANGLE	HP	CEM	MILK	HS	CW	MARB	RE
+10	+1.0	+86	+149	+30	+78	+18	+53	+50	+20.1	+14	+28	+66	+75	+87	+99

Dam Progeny Record

BWR	WWR	YWR	IMF	UREA	RBFT	RPFT
3-95	3-108	2-99	1-72	1-93	1-97	1-88

- Impressive index profile for this female with an upper percentile rank for both \$M and \$B, combining for a top 1% rank for the \$C index.
- Dam was a bred heifer that came to SydGen through the 2021 Crazy K Ranch Fall Production Sale, Michie, TN.

SydGen Miss Pride 2116

403 Birth Date: 01-17-2022 Cow *20381686 Tattoo: 2116

*G A R Early Bird
*H P C A Early Bird 65
18459971 *H P C A 5050 G191

HDSOK

*Bakers Northside 6007
SydGen Miss Pride 0055
19788020 SydGen Miss Pride 8146

*K C F Bennett Southside
Bakers Ericamere 3128
*SydGen Blacksmith 4010
Briarwood Ms Pride 5130

SM	+61
SW	+59
SF	+92
SB	+173
SC	+285

CED	BW	WW	YW	RADG	SC	DOC	CLAW	ANGLE	HP	CEM	MILK	HS	CW	MARB	RE
+6	+1	+60	+110	+25	+84	+20	+57	+47	+11.3	+9	+26	+53	+48	+1.09	+95

- Dam was a first calf female sired by Northside, and she had individual weaning and yearling ratios of 108 in her contemporary group.
- A maternal sister to the dam sired by Cool sold in the 2021 SydGen sale to Reid Shrauner, Elkhart, KS.

SydGen Forever Lady 2341

407 Birth Date: 03-10-2022 Cow 20384503 Tattoo: 2341

*SydGen Omaha 5026
*SydGen Buffett 8615
19459923 SydGen Everelda 4134

HDSOK

*V A R Generation 2100
*SydGen Forever Lady 6044
18561233 *SydGen Forever Lady 8828

*EXAR Denver 2002B
*SydGen Entense 1120
*SydGen 5420 Destination 1315
*SydGen Everelda 0620

*Connealy Consensus 7229
*Sandpoint Blackbird 8809
*Connealy Forward
*S A F Forever Lady 0182

SM	+71
SW	+37
SF	+59
SB	+114
SC	+219

CED	BW	WW	YW	RADG	SC	DOC	CLAW	ANGLE	HP	CEM	MILK	HS	CW	MARB	RE
+13	+1.1	+42	+77	+19	-44	+8	+40	+4.7	+12.6	+19	+19	+58	+19	+73	+46

Dam Progeny Record

	BWR	WWR	YWR	IMF	UREA	RBFT	RPFT
	3-92	2-87	1-100	N/A-N/A	N/A-N/A	N/A-N/A	N/A-N/A

- Dam's maternal sister sold in the 2014 SydGen Production Sale for \$11,500 to Basin Angus Ranch, Joliet, MT and Turner Meadow Ranch, Wills Point, TX.
- A maternal brother to the dam sold to James Kleffner, Brinktown, MO for \$5,000.
- Grandam was a Pathfinder Dam and a donor in our ET program, selling for \$7,000 in our 2015 production sale to Red Rock Cattle Company, Spencer, SD, and going back to GDAR Forever Lady 246, one of the "pick" heifers from GDAR, and the dam of SAF Focus of ER.

SydGen Royal Lass 2214

404 Birth Date: 01-30-2022 Cow 20384491 Tattoo: 2214

*E W A Peyton 642
*De-su Volunteer B122
19352491 *E W A 3128 of 9067 Weigh Up

HDSOK

*SydGen FATE 2800
SydGen Royal Lass 5033
18148528 SydGen Royal Lass 9043

*Quaker Hill Manning 4EX9
*E W A 444 of 968 Progress
*Plattemere Weigh Up K360
*Rita 9067 of Rita SM13 Obj

*SydGen Trust 6228
*SydGen Heroine 9808
*SydGen C C & 7
SydGen Royal Lass 6981

SM	+43
SW	+60
SF	+111
SB	+183
SC	+280

CED	BW	WW	YW	RADG	SC	DOC	CLAW	ANGLE	HP	CEM	MILK	HS	CW	MARB	RE
+11	+6	+62	+114	+25	+2.30	+14	+45	+5.4	+7.4	+15	+29	+38	+61	+1.08	+54

- Maternal brothers have sold in past sales to Cross Ranch, Arthur, NE, and to Merishon Cattle LLC, Buckner, MO, with a maternal sister purchased by Darrah Land & Cattle, Mountain Grove, MO.
- This Volunteer heifer out of the time-tested Royal Lass cow family has extra value in the end-product traits, and her \$B index is in the top 5% of the breed.
- The dam is a maternal sister to a bull that sold for \$6,500 to Amonett Farms, Byrdstown, TN, and their maternal sister sold to Ray Family Angus, Glasgow, KY for \$3,700.

HERD UNITS

This is our 18th year of selling herd unit groups of heifers, and it has been well-accepted. As our herd expands and the size of this sale grows, we think it makes sense to sell these closely related groups of sisters as packages of two to five head at a time.

SydGen Forever Lady 2032

408A Birth Date: 01-06-2022 Cow 20381668 Tattoo: 2032

*SydGen Resolve 7132
18769311
*SydGen Multi Tool 2432
*SydGen Dixie Erica 5104
*SydGen Stacked Deck 1605
18148569 SydGen Forever Lady 0743

HDSOK

SM	+53
SW	+56
SF	+67
SB	+124
SC	+214

CED	BW	WW	YW	RADG	SC	DOC	CLAW	ANGLE	HP	CEM	MILK	HS	CW	MARB	RE
+12	+3	+53	+97	+23	+1.46	+19	+56	+5.2	+11.3	+12	+31	+58	+28	+7.8	+40

SydGen Miss Oakie 2119

408B Birth Date: 01-18-2022 Cow *20381688 Tattoo: 2119

*SydGen Resolve 7132
18769311
*SydGen Multi Tool 2432
*SydGen Dixie Erica 5104
SydGen Miss Oakie 0237 *SydGen Exceed 3223
19793433 SydGen Miss Oakie 7323

HDSOK

SM	+58
SW	+61
SF	+94
SB	+190
SC	+304

CED	BW	WW	YW	RADG	SC	DOC	CLAW	ANGLE	HP	CEM	MILK	HS	CW	MARB	RE
+11	+7	+57	+107	+25	+57	+1	+50	+5.1	+16.8	+9	+35	+57	+49	+1.22	+143

- A nice pair of Resolve heifers, the B heifer has the highest RE EPD in the spring heifers and single digit ranks for \$B and \$C.

SydGen Env Blackbird GA 2062

409A Birth Date: 01-08-2022 Cow *20381679 Tattoo: 2062

*SydGen Hulk 7032
18770723
*SydGen Env Blackbird GA 8267
19105219

*SydGen 928 Destination 5420
B A R Heroine 1250-454
*SydGen Touchstone 3525
*SydGen Env Blackbird GA 4032

HDSOK

SM	+56
SW	+55
SF	+88
SB	+167
SC	+273

CED	BW	WW	YW	RADG	SC	DOC	CLAW	ANGLE	HP	CEM	MILK	HS	CW	MARB	RE
+10	+3	+47	+101	+24	-.08	+5	+50	+4.9	+10.0	+10	+37	+34	+41	+1.16	+63

SydGen Forever Lady 2169 [NHF]

409B Birth Date: 01-25-2022 Cow *20381694 Tattoo: 2169

*SydGen Hulk 7032
18770723
*SydGen Forever Lady 0312
19480701

*SydGen 928 Destination 5420
B A R Heroine 1250-454
*SydGen Expansion 5917
SydGen Forever Lady 0206

HDSOK

SM	+48
SW	+60
SF	+115
SB	+169
SC	+267

CED	BW	WW	YW	RADG	SC	DOC	CLAW	ANGLE	HP	CEM	MILK	HS	CW	MARB	RE
+4	+2.6	+68	+133	+33	+14	+13	+57	+4.4	+7.4	+7	+28	+38	+63	+5.5	+79

SydGen Env Blackbird GA 2242

409C Birth Date: 02-03-2022 Cow *20384493 Tattoo: 2242

*SydGen Hulk 7032
18770723
SydGen Env Blackbird GA 9180
19480701

*SydGen 928 Destination 5420
B A R Heroine 1250-454
*SydGen Wake Up Call 9446
SydGen Env Blackbird GA 6030

HDSOK

SM	+65
SW	+74
SF	+79
SB	+170
SC	+285

CED	BW	WW	YW	RADG	SC	DOC	CLAW	ANGLE	HP	CEM	MILK	HS	CW	MARB	RE
+13	+0	+58	+104	+25	+44	+15	+54	+4.8	+8.8	+9	+41	+57	+39	+1.32	+90

- Excellent set of heifers sired by Hulk with extra growth and strong MARB EPDs.

SydGen Georgia 2216

405 Birth Date: 01-31-2022 Cow *20384492 Tattoo: 2216

*SydGen FATE 0165
19788146
*BCA Patriarch 4113
*SydGen Georgia 0072
19793385 *FHCC Georgia 5184

*SydGen Trust 6228
*SydGen Heroine 9808
*Basin Payweight 1682
*Jacs Blackbird 1929

*SydGen 928 Destination 5420
SydGen Anita 8611
*V A R Reserve 1111
*FHCC Georgia 2503

SM	+62
SW	+63
SF	+100
SB	+149
SC	+255

CED	BW	WW	YW	RADG	SC	DOC	CLAW	ANGLE	HP	CEM	MILK	HS	CW	MARB	RE
+8	+2.0	+66	+115	+24	+1.54	+27	+38	+5.9	+11.5	+9	+29	+64	+55	+61	+47

- Circle G Angus Ranches, Adel, GA bought a maternal sister to the dam, sired by Enhance, in the 2019 SydGen Production Sale for \$22,000.
- Dam's maternal brother sold in the 2018 SydGen sale for \$3,000 to Frank Boucher, Greenfield, MO.

SydGen Ethelda 2319

406 Birth Date: 03-03-2022 Cow *20441199 Tattoo: 2319

*Bar R Jet Black 5063
*BCF Jet Stream 827
19253598 *DBF Blackbird of 275G 1609

HDSOK

*V A R Heritage 5038
3C Ethelda 0079
20042749 SydGen Ethelda 3349

*Connealy Black Granite
Bar R Iris Anita 0113
*OZH Ingenuity 275G
*DBF Blackbird of 10X 1412

*V A R Generation 2100
*SJH Complete of 6108 1564
*SydGen Googol
SydGen Ethelda 5637

SM	+62
SW	+73
SF	+107
SB	+172
SC	+285

CED	BW	WW	YW	RADG	SC	DOC	CLAW	ANGLE	HP	CEM	MILK	HS	CW	MARB	RE
+8	+1	+68	+123	+24	+66	+23	+57	+5.1	+8.9	+10	+32	+54	+66	+8.0	+1.06

- Dam was a bred heifer we bought in the 2021 3C Cattle Company Fall Production Sale, Carrollton, MO, and her dam was a Googol daughter Todd Creason bought as an open heifer in our 2014 production sale.

25TH ANNUAL SYDENSTRICKER INFLUENCE COMMERCIAL HEIFER SALE

John Payne Harrison
Jack Harrison
(573) 642-7486

at Callaway Livestock Auction, Kingdom City, MO
6 p.m., December 1, 2022 • Selling 143 Heifers

Located four miles east of the junction of U.S. 54 and Interstate 70. Turn on the SE outer road (at the first stoplight south of the I-70 overpass), and follow it back north, then east, about four miles.

Mershon Cattle LLC, Buckner and Appleton City, MO
Bruce and Tracey Mershon 816-289-3765 (C)
bruce@mershoncattle.com
www.mershoncattle.com

50 BLACK AND BWF BRED HEIFERS

All were AI bred to SydGen Enhance (Reference Sire X) on May 23 and 27, 2022. From June 9 to August 17, they were exposed to sons of SydGen Blueprint, Connealy Cool 39L, SydGen Omaha 5026, SydGen Merit 6553, SydGen Faith 6023 and SydGen Stealth 8556.

Heifers were ultrasounded and fetal sexed on August 16 or 17. They will be sorted by expected calving date and sex of the calf. Steermates were fed at Darr Feed Lot, Cozad, NE where they graded 94% Choice or better with 64% average dressing percentage.

35 BLACK AND BWF TWO YEAR OLD PAIRS

Calves are born from October 1 through November 15. These are all naturally sired by SydGen bred bulls sired by SydGen Merit, SydGen Enhance, SydGen Multi Tool, EXAR Stud, Bakers Northside and Connealy Cool 39L.

Bob Vandiver Cattle Co., Richmond, MO
Gary Vandiver 816-260-3888

50 BRED HEIFERS, Angus and BWF, all locally sourced from some of the top commercial herds in Ray County, MO. They have had all the standard vaccines, plus pinkeye vaccine, and were pelvic measured and tract scored. They were AI bred to SydGen Black Pearl 2006 (Reference Sire M) and SydGen Enhance (Reference Sire X) on May 9, and exposed to sons of SydGen Enhance from May 23 to June 25, 2022. They have been truck fed daily on a growing ration including Purina Availa-4 mineral.

White Oak Farms, Elsberry, MO
Dane Brooksher
Danny Thompson 636-290-5235

8 BLACK BRED HEIFERS, all home raised. All have had their standard vaccinations, and were hand-fed on grass, with good dispositions. They were AI bred to SydGen Resolve 7132 on May 1. Exposed to SydGen Faith 1056 #20088430 (+13 CED/+293 \$C). Heifers were ultrasounded, fetal sexed and pelvic measured on August 2. They were re-preg checked on October 19. All are commercial Angus, except for one registered heifer, #19864304.
2 BLACK TWO YEAR OLD PAIRS, both home raised and sired by SydGen

Mershon Cattle is a commercial cattle operation run by the Mershon family in western Missouri. This is the tenth consecutive year that Mershon Cattle has sold bred heifers in the SydGen Influence Commercial Heifer Sale. For five years, they have also sold pairs in the Spring SydGen Influence Sale. They have been using SydGen bulls and semen since 2004. Their herd consists of Angus based, cross-bred cows that have been AI bred using Angus, Hereford and Simmental semen. Steers are retained and sold on the grid. All heifers offered are from Mershon Cattle's home-raised cows. Mershon Cattle LLC was awarded the 2013 Missouri Angus Association Commercial Producer of the Year Award. In 2019, they received the BIF Commercial Producer of the Year Award, the most prestigious in the industry. Bruce is President of the Missouri Cattlemen's Association and Tracey is a Region 1 Board Member for the Missouri Beef Industry Council.

Bob Vandiver Cattle Company is a backgrounder and finisher in Richmond, MO. Prior to purchase, cattle are evaluated for genetic attributes that have predictable performance and will produce positive economic returns for the operation. The majority of the Vandiver's retained cattle are NHTC, Natural and GAP approved and are sourced throughout the Midwest. In 2014, a purebred cow herd was started by primarily utilizing Sydenstricker genetics. The cow herd is focused on producing a positive economic return through the beef feeding chain that ends with high quality beef for the consumer. If you have quality Verified program Cattle to sell, give Dale or Gary a call.

bulls. Vaccinated with good dispositions. Heifers will finish calving no later than December 9, with calves by Mead Power Surge S1096 #19432015 (+12/+255). Bull calves will be banded at birth, tagged to match the cows, and will receive Draxxin ahead of the sale.

White Oak Farms is a commercial cattle operation that has been raising cattle since 1968. Angus have been predominant for several generations, using SydGen bulls since 1980, and they have added some registered females over the last few years. They are first time consignors to this sale, and are looking forward to meeting other like-minded breeders.

DVAuction
Broadcasting Real-Time Auctions



Project 13

Three years ago, we were approached by Top Dollar Angus to supply semen for a project to validate EPDs and \$Indexes. 53 Hereford x Angus heifers at John Ranch, Huntsville, MO were bred to SAF Focus of ER and SydGen Enhance, both high-accuracy sires but born 19 years apart. The 31 progeny were handled together through weaning, were backgrounded together at John Ranch, were fed at Triangle H Feedlot, and processed at National Beef. The two sires had a difference in their \$B index of \$97 at the conclusion of the study. The actual difference in the value of their progeny, adjusted for feed consumption, was \$171.41, substantiating that the Angus EPDs and \$Indexes are a conservative estimate of the genetic differences in animals. Igenity Beef Scores also verified the differences in the sire groups.

We feel this study substantiates the genetic progress the breed has made in 20 years, and the reliability of our indexes to predict outcomes. To see the full white paper, visit www.topdollarangus.com and click to see the results of Project 31.

Bring Your Semen Tank Sale Day

If you place your semen order with Ben or Darla at the SydGen office by November 5, 2021, we can have semen on ANY ORigen sire available to pick up at the farm on sale day with no shipping charges. Of course, most SydGen sires are always available. For sire information, check the front 14 pages of this sale book, or visit www.ORigenbeef.org

Marketing Opportunities

Sydenstricker Genetics recognizes that being a Full Service Genetic Provider only begins when you buy a bull. There are programs that could help you market your feeder cattle, so feel free to contact us to discuss those programs, including AngusLink, Top Dollar Angus, MFA Health Track Alliance and U.S. Premium Beef.

44th ANNUAL PRODUCTION SALE

Saturday November 19, 2022, 10:00 a.m.

Selling 503 Head

74 Bull Calves
103 Fall Yearling Bulls
2 Embryo Lots
59 Fall Pairs
19 Spring-Calving Cows
45 Heifer Calves
86 Fall Heifers
58 Bred Heifers

Sale Day Phone: 573- 581-1225

Ringmen:

Don Birk 417- 876-4613, Special Assignment
Bill Bowman 816-752-0079, Method Genetics
Bruce Bradley 417- 848-3457, Missouri Beef Cattleman
Austin Brandt 712-621-1829, Midwest Marketer
Dustin Carter 712- 898-9972, Livestock Plus
Adam Conover 816-676-8560, Angus Journal
Grant Conover 515- 419-1004, Special Assignment
Terry Cotton 816- 390-3227, Special Assignment
Kirby Goettsch 605-380-3939, Special Assignment
Glenn Head 314- 412-7490, Special Assignment
Jack Hedrick 904- 613-4261, Special Assignment
Jordan Hunter 417-224-6296, Special Assignment
Tim Lackey 660- 676-2193, Special Assignment
John Smart 573- 864-6977, Special Assignment
Mike Sorenson 641- 745-7949, Livestock Plus

Auctioneers:

Eddie Burks 270- 678-4154, 270- 991-6398 cell
Allen Conover 641- 227-3537, 515- 491-8078 cell
Clint Hunter 417- 860-1624 cell

Sale Consultants:

Lee J. Amonett 931-252-1907, Amonett's Eagle Auction
Mark McCulley 641- 227-3537, 515-491-8078 cell, Conover Auction Service
Julie Conover 734-260-8635, Missouri Angus Association
Chuck Grove 816-390-6600 cell
Matt Myers 405-315-7258
Wes Tiemann 816-244-4462, WT Marketing, LLC
Gary Wall 406-208-8536, ORlgen Genetics Unlimited

Marketing Agent:

Dick Beck 770- 846-0046.

Buyers unable to attend the sale may send their bids to the consultants, auctioneers, marketing agent, or any of the ringmen.

Special Guests:

Jerry Connealy.....President, American Angus Association
Chuck Grove.....Vice President, American Angus Association
Mark McCulley.....CEO, American Angus Association
Kelly Smith.....President, Missouri Angus Association
Brock Meyer.....President-Elect, Missouri Angus Association
Tony Ward.....Vice-President, Missouri Angus Association
Darla Eggers.....Secretary, Missouri Angus Association
Bruce Mershon.....President, Missouri Cattlemen's Association
Mike Deering.....Executive Vice-President, Missouri Cattlemen's Assn.

Accommodations:

Teal Lake Inn, Mexico, MO (1mile)..... 573- 582-0700
Days Inn, Mexico, MO (1mile)..... 573- 581-1860
Holiday Inn Express, Kingdom City (15 miles)..... 573-310-6020
Days Inn, Kingdom City, MO (15 miles)..... 573- 642-0050
Comfort Inn, Kingdom City, MO (15 miles)..... 573- 642-7745
Super 8 Motel, Kingdom City, MO (15 miles)..... 573- 642-2888
Americas Value Inn, Kingdom City, MO (15 miles)..... 573- 642-5500
AmeriHost Inn, Fulton, MO (20 miles)..... 573- 642-0077
Baymont Inn & Suites, Fulton, MO (20 miles)..... 573- 642-2600
The Villager Lodge, Mexico, MO (2 miles)..... 573- 581-1440
America's Value Inn, Mexico, MO (across road)..... 573- 581-8350
Country Hearth Inn, Mexico, MO (1 mile)..... 573- 582-0055
Holiday Inn East (I-70 Exit 131), Columbia, MO (32 miles)..... 573- 474-4444

Directions to the Empire Club

GPS: 2088 Lowe Road

From the Sydenstricker sale barn, turn left or North on Business U.S. 54. Go 1.2 miles to Teal Lake Road. Turn right or East on Teal Lake Road. There is one stop sign on Teal Lake Road; continue straight ahead past the stop sign. Go 8/10 of a mile to Empire Club drive. Turn left and follow the lane. Phone numbers to reach Empire Club that night: 573- 473-8100, 573- 473-8101, or 573- 473-9202.

Photos by Ben Eggers and Al Conover.

Produced by Angus Journal. Visit the Angus Journal web site, www.angusjournal.com, and search this sale book online.

ANGUS MEDIA EPDs contained in the hard copy of this sale book were current as of print date. Digital versions of this sale book can be viewed online at www.angus.org and will have EPDs updated every Friday with the exception of EPD references in footnotes and photos. Any PDF downloads from the website will contain EPDs current as of the date downloaded. References: American Angus Association®, AHIR®, AngusLinkSM, CAB®, Pathfinder®.

General Information

Health: All cattle will be accompanied with interstate health papers on sale day. Sydenstricker Genetics maintains a Certified Brucellosis Free Herd Number 322, and the cow herd is monitored for Johnes. All heifer calves more than 120 days of age have been officially calfhood vaccinated for Brucellosis. All fall-calving cows selling with calves at side are open. All cows have been vaccinated with Bo-viShield Gold 5, Spirovac VL-5 and Scourguard 3(k)/c, and poured for parasites. Calves have been vaccinated for IBR, BVD and PI-3, BRSV, Haemophilus, Mycoplasma, Pasteurella and 7-way Blackleg; de-wormed, and de-loused. Herd health is under the supervision of Dr. Colleen Neale and Dr. Lindsey Calhoun, Audrain Vet Clinic, 573- 581-4679.

Sale Location: Sydenstricker Genetics is located one mile south of Mexico, Missouri on Business Route 54. Mexico is 14 miles north of I-70 on Highway 54. Note: If traveling from I-70, take the first Mexico exit to the farm. GPS Address: 3997 S Clark Street, Mexico, MO.

Insurance: Livestock insurance will be available at the farm sale day.

Trucking: Sydenstricker Genetics will assist with trucking arrangements, but buyers are responsible for all trucking expenses.

Interests Retained in Bulls: See page 27.

Wintering Program for Bulls: See pages 25 and 37.

Breeding Privilege: All females sell with a breeding privilege (two straws of semen and any paperwork necessary) to any living SydGen bull on which semen is readily available.

Embryo Guarantee: Any female selling for \$10,000 or more is guaranteed to produce at least 10 transferable embryos within four embryo flushes by an AETA certified technician. If less than 10 embryos are produced, Sydenstricker Genetics will reimburse the buyer up to one-half the purchase price, prorated to the number less than 10 are produced. (Examples: (1) \$10,000 cow produces no transferable eggs; \$5,000 will be reimbursed. (2) \$10,000 cow produces six transferable embryos; \$2,000 will be reimbursed.) Guarantee is null and void if cow dies.

Junior Programs: Any registered Angus heifer purchased by a Missouri Junior Angus Association member will be nominated for the Missouri Junior Jackpot Show. Any junior wanting his animal nominated for the Jackpot show must notify us.

Any heifer from this sale is eligible for a 25% cash refund of the purchase price if she is a class winner at the 2021 National Junior Heifer Show.

Transportation: Private planes can land on the 5,500-foot runway at Mexico, Missouri (573-581-0162), which has a localizer approach for Runway 24. Commuter air service is available to Columbia Regional Airport (573-874-7508) on American Airlines, with connections to DFW and Chicago O'Hare. The farm is located 103 miles from Lambert St. Louis International, 184 miles from Kansas City International and 46 miles from Columbia Regional Airport.

Shuttle service on Mo-X is available from St. Louis or Kansas City to Kingdom City (1-877-669-4826). We will pick you up from any location if you contact us ahead of arrival date.

Terms and Conditions: Cattle will sell according to the Terms and Conditions as recommended by the American Angus Association. Also see page 52. All persons who attend the sale do so at their own risk, and Sydenstricker Genetics assumes no liability, legal or otherwise, for any accidents which may occur.

Inspection of Cattle: Cattle can be inspected at any time prior to sale day at the farm.

Performance Information: Complete performance information will be available. See pages 37, 51 and 85.

Updates and videos: Sale updates will be available prior to sale day at www.sydgen.com. Videos of the bulls selling will also be available there, and at www.dvauction.com.

On-line Bidding: The sale will be broadcast on-line with DV Auction. Log on at www.dvauction.com or call 402-474-5557 with problems or questions.

We are an original seedstock partner in ORlgen, Inc., as well as the recipient of the 1997 CERTIFIED ANGUS BEEF™ Seedstock "Commitment to Excellence" Award, and the 2001 BIF Seedstock Produce of the Year Award.



Ben W. Eggers, Manager
573- 473-9202

Farm Office 573- 581-1225

Fax 573- 581-1224

ben@sydgen.com

www.sydgen.com

Bub Raithel, 573- 253-1664

Blake McDonald, 573-205-7914

Kyle Vukadin

Kenneth Roberts

Tanner MacDonald

Eddie L. Sydenstricker
P.O. Box 280

Mexico, MO 65265

573- 581-5050

SNP John Deere

Office 573- 581-5900

Fax 573- 581-5991

EddieL@snpartners.com

Darla Eggers, Farm Secretary



EDDIE RECEIVED AN HONORARY STATE FARMER AWARD FROM THE MISSOURI FFA ASSOCIATION AT THEIR ANNUAL CONVENTION IN APRIL.



GAVEL SURE ENJOYED ALL THE ATTENTION FROM THE MU COLLEGIATE CATTLEWOMEN THAT VISITED IN DECEMBER



WE'LL SURE MISS KEITH'S SMILE AND GET-IT-DONE, HELPFUL ATTITUDE, NOT TO MENTION THOSE PRE-SALE PARTY STEAKS. REST IN PEACE LOYAL FRIEND AND EMPLOYEE.



VOLUNTEER AND HIS HAREM WERE THE CENTER OF ATTENTION FOR THE MISSOURI CATTLEMEN'S LEADERSHIP COLLEGE TOUR.



THE CREW FROM SCHLABACH HARVEST MADE SURE OUR CATTLE WILL HAVE PLENTY OF QUALITY SILAGE! THANK YOU!



MISSOURI IS LUCKY TO HAVE CATTLEMEN LEADING OUR STATE. THANK YOU, LT GOVERNOR KEHOE, FOR VISITING MEXICO THIS SUMMER.



WE ENJOYED A VISIT FROM THE WELLSVILLE-MIDDLETOWN YOUNG FARMERS GROUP THIS WINTER DURING CALVING.



WE'RE THANKFUL FOR OUR CONTRIBUTING BREEDERS AND BUYERS IN OUR ANNUAL SPRING INFLUENCE SALE



SOMEWHERE OVER THE RAINBOW....



IT WAS A PLEASURE TO HOST THE OUTSTANDING GROUP OF FUTURE BEEF INDUSTRY LEADERS THAT WERE PARTICIPATING IN THE CHAROLAIS CHARBRAY INTERNATIONAL YOUTH PROGRAM



BEN WAS HONORED WITH THE MISSOURI ANGUS PIONEER AWARD, ALONG WITH FELLOW CAPE COUNTY NATIVE BUTCH MEIER



PAUL HILDEBRAND, OUR LONGEST CONTINUOUS BULL BUYER, SELLING HIS CALVES IN DECEMBER AT CALLAWAY LIVESTOCK



WE LOOK FORWARD TO SEEING YOU HERE SALE DAY

Lot 254



**SYDGEN FOREVER
LADY 6489**

Lot 258



SYDGEN RITA 6910

Lot 131



**SYDGEN
GAVEL 1529**



**SYDGEN
ENTENSE
1606**

Lot 92



**SYDGEN
ENHANCE 1431**

Lot 5



**SYDGEN
BLACKAP 8865**

Lot 135



**SYDGEN
BLUEPRINT 1503**



Lot 20



**SYDGEN
VOLUNTEER 2001**

Lot 31



**SYDGEN
ETERNITY 2014**

Lot 203



**SYDGEN
BLACKCAP 1421**

Lot 1



**SYDGEN
FOREVER LADY 1674**

Lot 2



**SYDGEN
LUCY 1154**