



# *Sydenstricker Genetics*

*Since 1952*



*45th Annual Production Sale*  
*November 18, 2023*  
*10 a.m. - Mexico, MO*





## WELCOME TO SYDENSTRICKER'S 45<sup>TH</sup> ANNUAL PRODUCTION SALE

Dear Cattlemen,

Welcome to our 45th Annual Production Sale as we celebrate 71 years in the Angus business. We thank all the customers, supporters, competitors and employees who have been important to us along the way! We are proud of the Angus history that has been made here, as well as our sales history that includes some of the breed's most valuable animals, yet also includes cattle that "anyone can afford," to quote Ralph Sydenstricker.

The demand for CAB® and Prime beef continues to be a bright spot in the beef industry. No other country in the world can compete with us in the production of high quality beef. That is our strength in the world marketplace. Investing in quality breeding stock today helps you take full advantage of the better prices we're now seeing.

We believe the Angus cow is the most efficient in the business, and the breed will continue to dominate the genetics of the commercial cow herd. Our EPD system has allowed us to characterize Angus bulls very specifically, so when a commercial producer buys that bull to do a certain job, he will do that job. That reputation has been the driving force for the popularity of the Angus breed in the commercial sector today. The on-going weather stresses of the last several years reinforces the flexibility of the Angus cow.

We regard our position in the beef industry as research and development, finding and proving the sires that can force their way past the genetic antagonisms inherent in beef cattle production. We like to do that with as much diversity of bloodlines as possible. However, we continue to strongly pursue multi-trait excellence, not giving up the progress we've made solely to bring in new blood. These cattle need to excel on the measurable EPD traits to insure our customers' profitability, and they must be sound, fertile and efficient. The use of multiple bloodlines just gives us and our customers more options to select from, and more genetic diversity for the breed.

As always, we will do our best to inform you, our customer, with all the information we can to help you make good buying decisions. All breeding animals selling are either tested free of AM, NH, CA and D2, or have no pedigree risk. All animals at risk for M1 and DD are tested, and sell as is. As time has gone on, we have seen the accuracy of genomic evaluations increase, and every animal under two years of age that sells, is genomic tested.

We hope you will be with us November 18<sup>th</sup> to give us your evaluation. Come early Saturday morning and enjoy our Missouri country breakfast before the sale. If you cannot be here, our sale will once again be broadcast live on the internet by DV Auction.

For more information on any of the cattle in this offering, or if we can assist you in making travel arrangements, please call the farm office at (573) 581-1225 or the dealership office at (573) 581-5900.

We look forward to seeing you!

Sincerely,

Eddie L. Sydenstricker

Ben W. Eggers



CHASE MONTE, KIM SYDENSTRICKER-MONTE, SYDNEY BRISCOE, CONNIE SYDENSTRICKER, EDDIE SYDENSTRICKER, PAIGE BRISCOE, BLAKE BRISCOE, LEE ANN SYDENSTRICKER AND BRITTON BLOCK.



THE SYDGEN CREW

L TO R: ROGER CRANMER, BRAD TALLEY, TRISTAN CRICK, KENNETH ROBERTS, BLAKE McDONALD, BUB RAITHEL, EDDIE SYDENSTRICKER, CODY WHEELER, RONNIE GIPSON, KYLE VUKADIN, DARLA EGGERS, WILL REMSHARDT AND BEN EGGERS.

### Schedule of Events

#### Friday • November 17, 2023

8 a.m.

Cattle available for inspection

6 p.m.

Hospitality hour at the Empire Club

7 p.m.

Dinner at the Empire Club

#### Saturday • November 18, 2023

8 - 10 a.m.

Missouri Country Breakfast

10 a.m.

SYDENSTRICKER GENETICS

45<sup>th</sup> Annual Production Sale

(Angus Burgers Served After 1 p.m.)

Females, Flushes, Embryos and some Herd Sire Prospects

12 p.m.

The Bull Sale

• Fall Yearlings

• Spring Bull Calves

2 p.m.

Continue with the female sale

4 - 5 p.m.

Conclude the Sale

#### Thursday • December 7, 2023

26<sup>th</sup> Annual Sydenstricker Influence Commercial Heifer Sale

6 p.m.

Callaway Livestock (New Date)



**REFERENCE SIRE – DECEASED**  
**V D A R New Trend 315** [AMF-CAF-DDF-M1F-NHF-OHF-OSF]  
 Birth Date: 01-06-1988 Bull #11105489  
 #A A R New Trend 9958634 #V D A R Shoshone 548  
 Donna A A R 74

#P S Power Play [RTF]  
 #V D A R Lucy 704 10281408  
 V D A R Shoshone Lucy 605

#Schearbrook Shoshone  
 V D A R Polly 308  
 #Candler Forever 376  
 Donna 244 G D A R

#Early Sunset Emulous 60E  
 P S Menteith Blanche 205  
 #Schearbrook Shoshone  
 V D A R Lucy 341

Tattoo: 315

\$M	+66
\$W	+27
\$F	+72
\$G	+42
\$B	+114
\$C	+214

CED	BW	WW	YW	RADG	DMI	Y HT	SC	DOC	CLAW	ANGLE	HP	CEM	MILK	HS	DTRS	MW	CW	MARB	RE	FAT		
+3	.91	+3.4	+27	+47	.96	+1.19	-79	+7	+1.61	+3	+3.4	+4.0	+13.6	+6	+22	+4.7	+4876	-16	+12	+6.4	+0.4	+0.43



V D A R NEW TREND 315

- Owned with Van Dyke Angus Ranch, Manhattan, MT
- 315 defined the term "multi-trait superiority," and his descendants today dominate the Sire Summary for carcass, scrotal, maternal, and growth combinations. Most of the breed carries the influence of this breed legend and Pathfinder Sire.
- Semen \$6

**REFERENCE SIRE – DECEASED**  
**S A F Fame** [AMF-CAF-DDF-M1F-NHF-OHF-OSF]  
 Birth Date: 03-02-1993 Bull #11935889

#Minerts Fortune 2000 11618176  
 #Schurrtop Fortune 3261  
 #Minerts Edella 951

#Schearbrook Fortune  
 Schurrtop Queen 1322  
 #Mc Cumber Stretch 604  
 Minerts Edella 721

#V D A R New Trend 315  
 #S A F Royal Lass 1027 11560537  
 #S A F Royal Lass 6089

#A A R New Trend  
 #V D A R Lucy 704  
 #Brost Power Drive  
 Leachman Lass 1004

Tattoo: 3107

\$M	+25
\$W	+22
\$F	+57
\$G	+37
\$B	+95
\$C	+148

Each animal class 1004																						
CED	BW	WW	YW	RADG	DMI	Y HT	SC	DOC	CLAW	ANGLE	HP	CEM	MILK	HS	DTRS	MW	CW	MARB	RE	FAT		
+5	.95	+6	+42	+65	.97	+1.16	+0.4	+6	+1.09	+9	+4.9	+5.3	+7.3	+15	+7	+5.2	+5945	+46	+8	+4.1	+2.8	-.004



S A F FAME

- Owned with Van Nice Angus Ranch, NPB, FL
- FAME left a legacy in the breed through his birth to weaning spread. Over 16,000 progeny ratio 99 at Birth and 102 at Weaning, and his CEM EPD ranks in the top 3%.
- Semen \$6

**REFERENCE SIRE – DECEASED**  
**S A F Focus of E R** [AMF-CAF-DDF-M1F-NHF-OHF-OSF]  
 Birth Date: 02-28-1996 Bull #12618076

#S A F Fame 11935889  
 #Minerts Fortune 2000  
 #S A F Royal Lass 1027

#Schurrtop Fortune 3261  
 #Minerts Edella 951  
 #V D A R New Trend 315  
 #S A F Royal Lass 6089

#Transformer 100 E A R  
 G D A R Forever Lady 246 11781043  
 #G D A R Forever Lady 718

#Rito 2100 G D A R  
 Travelers Marias Je 489  
 #Baldridge Oscar  
 #L T Forever Lady 395 G D A R

Tattoo: 6163

\$M	+53
\$W	+52
\$F	+56
\$G	+41
\$B	+97
\$C	+179

Cattle												Swine										
CED	BW	WW	YW	RADG	DMI	Y HT	SC	DOC	CLAW	ANGLE	HP	CEM	MILK	HS	DTRS	MW	CW	MARB	RE	FAT		
+9	.94	-1	+45	+77	.96	+20	+25	+6	+72	+18	+58	+60	+80	+15	+25	+72	+4790	+26	+12	+55	+07	-.002



S A F FOCUS OF E R

- Owned with Edwards Ranch, Denton, MT
- Since he topped our 1996 sale at \$68,000, FOCUS had a very successful career. This long-time Pathfinder Sire left a legacy of combining calving-ease with explosive growth and fertile, functional daughters. Many thousands of descendants are still a strong force in the breed today.
- Semen \$10

**About the Cover:** The fall yearling sale heifers really enjoyed the wooded part of their pasture this summer!

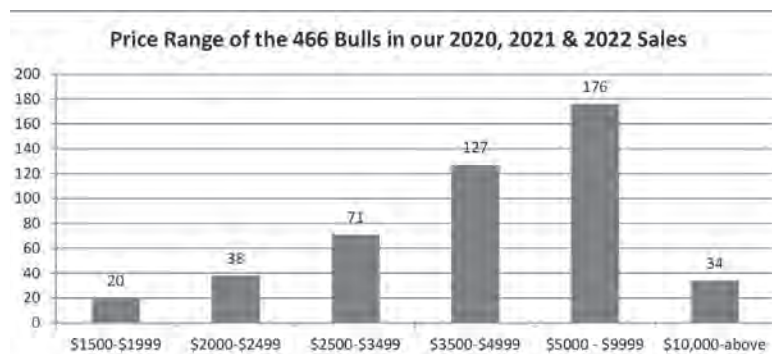

## SydGen Herd Sires

Our herd sires, including some not referenced on this and the next 11 pages, are responsible for over 144,000 progeny in the AHIR database, of which over 58,000 have ultrasound scans, along with over 6,000 progeny on Australia's Breed Plan. More than 43,900 daughters of these sires have had calves reported on AHIR, and over 3,750 progeny have been reported through carcass evaluation. Genomic scores have been done on over 30,140 progeny. We have 55 sires used wide-ly enough to earn a place on the 2023 Sire Evaluation Report.

Most of these sires are available to you via artificial insemination, and semen can be ordered through our farm office, from ORigen Cattle Services, Huntley, MT, and from many local distributors, including ABS representatives, on many sires. We have semen prices printed at the end of each footnote on sires available directly from us, and all AI certificates are priced at \$40. If you would like to pick up semen on sale day, please let us know in advance so we can have ample supplies.

Some of these bulls will be on display sale day. Others are at their respective co-owners' farms, depending on ownership of the possession interest. All of the SydGen AI sires do see natural service duties; we think it's important for proper development of the bull.

## Our Mission

"To insure the success of our customers by developing predictable Angus genetics that excel in all the economically important traits, including carcass quality and cutability, feedlot performance, roughage conversion, maternal traits, fertility, disposition and soundness – thus allowing them to consistently and profitably produce a high percentage of finished cattle that meet Certified Angus Beef™ specifications."



70 years ago, the Audrain and Monroe County FFA and 4-H groups loaded their cattle up on an old 30-foot, flat deck trailer, to head to Sedalia, MO for the Missouri State Fair. One of the members was a 14-year-old Eddie Sydenstricker, who was exhibiting at the Missouri State Fair for the first time.

With that simple start, the competitive atmosphere and the many wonderful friendships, the Missouri State Fair Angus Show became a tradition for Eddie Sydenstricker and later, his family. That initial exposure to the many opportunities available in agriculture has led to a lifetime of involvement, dedication and investment in youth, agriculture, and the Angus breed. Those contributions were recognized at the recent Missouri State Fair where the 2023 Beef Shows were dedicated to Eddie and his family.

In 1952, Ralph Sydenstricker, Eddie's father, traded an International tractor for two Angus heifer pairs. One could argue that this unique transaction set things in motion that looking back have shaped the success of the Angus breed and American Angus Association.

Today, the National Junior Angus Association is the most recognized junior livestock program in the US and perhaps the world. Prior to 1956 there was no Director of Activities, no National Junior Angus Show, no National Junior Angus Association, no LEAD Conference. However, in 1956, American Angus Association Regional Manager Lyle Haring along with Missouri Angus Association Fieldman Ed Stout had an idea and a vision of what could be. They met with a group in northeast Missouri to form the first state junior Angus Association in the country. Eddie Sydenstricker was elected the first President. With Eddie and fellow officers in tow, Haring and Stout traveled across Missouri holding Field Days and organizing regional junior associations and encouraging other youth to get involved with Angus projects. Shortly after that, the American Angus Association

created the Director of Junior Activities position. One year later, Dean Hurlbut was hired and spent the next 42 years shepherding the junior programs of the American Angus Association.

One of Hurlbut's first programs was the creation of the filmstrip, "An Angus In Your Future" to help introduce young 4-H and FFA members to Angus and get them started showing cattle. A primary segment of the film was shot in Paris, MO with Eddie and his dad, Ralph, taking on leading roles there on their home farm. The film inspired many young cattle producers. Ironically, this film strip was shown at a 4-H club meeting, some 300 miles south of Paris, in Cape Girardeau County, inspiring a 12-year-old member to beg and plead with his family to let him get an Angus heifer. Today, Ben Eggers manages the Sydenstricker herd and is a past president of the American Angus Association.

Later in life, Eddie Sydenstricker served on the American Angus Board of Directors. It was as a member of the American Angus Board that Sydenstricker once again helped to write history and set the course for the future. At his first meeting after being elected to the board, members cast a vote on a motion to continue to fund and promote the Certified Angus Beef® Program. The program, still in its infancy, was struggling and losing money. The debate was long and contentious as board members considered the option of pushing forward or cutting it loose. The motion passed by ONE vote and Eddie says it's still one of his proudest moments on the American Angus Board when he voted "yes" to keep the Certified Angus Beef Brand Program because "It was the right thing to do."

From that start with two Angus heifer pairs, Sydenstricker Genetics now runs over 900 cows and continues to be a national leader in performance genetics. They prioritize performance data which allows their program to produce many leading bulls in



1957-58 Missouri State FFA Officer Team, Treasurer Eddie Sydenstricker seated fourth from left.



Eddie and Van Botkins with the original "Cajun Queen," perhaps the most famous pulling tractor in her day.



Eddie and Ralph Sydenstricker walking through the herd in the late fifties. Photo lifted from the film "An Angus In Your Future."



Eddie Sydenstricker with his 1956 Missouri State Fair FFA Show Grand Champion, Vol K.





*2023 Missouri State Fair Beef Show Dedication*

the Angus breed. Six SydGen bulls have generated over a million dollars of semen and certificates sales.

"Do what you say you're going to do," is a principle which guides all of Eddie's dealing be it cattle or equipment. This is evidenced by the nearly 80% repeat customer rate at the annual SydGen production sale held each November. The event features over 500 head and attracts cattlemen from over 20 states and with about 200 buyers. People have choices and Sydenstricker says their customer service, founded on integrity, has developed a program with a high level of repeat customers.

In 1944, Ralph Sydenstricker started an International Harvester dealership in Paris, Mo. But in 1966, the family business changed drastically when Ralph purchased the John Deere Dealership in Mexico, Mo. Eddie Sydenstricker has sustained the success of the family business. In 2020, Sydenstricker Implement Company partnered with Wm. Nobbe & Co., another family-owned dealership, establishing Sydenstricker Nobbe Partners which serves over 78 counties in Missouri and Illinois. Sydenstricker Nobbe Partners is one of the largest John Deere dealerships in North America and in 2021, SNP was named the Farm Equipment Dealership of the Year by the North American Equipment Dealers Association.

The Sydenstricker Family has second, third and fourth generation family members who work in the family business. Daughters Kim and Lee Ann are both involved in the dealerships,

with Kim working in PR at the Mexico location, and Lee Ann as marketing director for the dealerships. Grandson Chase Monte, Kim's son, is also active in the business working in the commercial scraper division out of the Columbia and Rocheport locations. Grandson Blake and granddaughters Sydney and Paige Briscoe, Lee Ann's children, are active in banking and real estate. Connie has been a partner in all of Eddie's endeavors for over 60 years.

Throughout these life experiences, Eddie has never forgotten those mentors that encouraged him and helped set him up for success. He has taken every opportunity to help return that gesture, "If you believe in the future of agriculture, you have to support the youth," says Eddie. When asked what advice he would give to a young person, "Get involved in anything you can and take leadership opportunities". Sydenstricker's life is a testimony of this. Sydenstricker was the Treasurer of the Missouri FFA Association in 1957-58 and during his term he says he gained many leadership and public speaking skills which he used throughout his life.

It is evident that Eddie Sydenstricker is leaving quite a legacy with a lifetime of service and support. Simply put, if you think about two of the biggest brands in agriculture, John Deere and Angus cattle, there is one name that comes to mind in Missouri, that would be Eddie Sydenstricker. Approaching his 84<sup>th</sup> birthday, Eddie is active in the day-to-day operations of both the farm and dealerships. "He lives each day to its fullest and truly enjoys his career, friends and family," Kim Sydenstricker proudly says about her father.



*2014 Missouri Angus Association Pioneer Breeder of the Year*



*Eddie Sydenstricker at the microphone during the 2022 Sydenstricker sale.*



*Chase Monte, Eddie Sydenstricker and Ben Eggers.*



*Scan QR Code to watch  
Angus In Your Future,  
featuring Eddie  
Sydenstricker.*

*Reprinted with permission from  
Missouri Angus Trails.*





S A F CONNECTION

REFERENCE SIRE - DECEASED	
D S A F Connection [AMF-CAF-DDF-M1F-NHF-OHF-OSF]	
Birth Date: 01-24-2000	Bull #13544928
#*SVF Gdar 216 LTD 12309326	#Traveler 124 G D A R +G D A R Forever Lady 718
#Bon View Bando 598 +S A F Royal Queen 5084 12326215	#Tehama Bando 155 #Bon View Dora 56 #Traveler 1148 G D A R +S A F Royal Queen 7001

Tattoo: 0097

\$M	+88
\$W	+52
\$F	+93
\$G	+41
\$B	+134
\$C	+262

SCAT Royal cattle 7001																						
CED	BW	WW	YW	RADG	DMI	Y HT	SC	DOC	CLAW	ANGLE	HP	CEM	MILK	HS	DTRS	MW	CW	MARB	RE	FAT		
+9	.90	-1	+41	+71	.93	+21	-26	+3	+1.36	+35	+33	+44	+13.5	+11	+26	+65	+1505	+7	+31	+54	+29	+0.32

- Owned with Van Nice Angus Ranch, NPB, FL and Paul's Livestock, Edwall, WA
- CONNECTION'S popularity took off as cowmen realized the great disposition, fertility, and structural soundness he puts in his calves. Even today, he ranks in the top 1% for DOC; top 4% for \$M; top 20% for SC; and top 25% for BW and CEM.



SYDGEN 928 DESTINATION 5420

REFERENCE SIRE - DECEASED	
E SydGen 928 Destination 5420 [AMF-CAF-DDF-M1F-NHF-OHF]	
Birth Date: 02-12-2005	Bull #15030205
#B/R Destination 727-928 13286246	#B/R Traveler 1489 B/R Ruby of Tiffany 5113 #Bon View Bando 598 B/R Blackcap Empress 76
#Sitz Traveler 9929 +Shady Brook Entense 76D 29H 13178891	#D H D Traveler 6807 Sitz Everelda Entense 1137 #Leachman Right Time Sitz Everelda Entense 1905

Tattoo: 5420

\$M	+72
\$W	+66
\$F	+96
\$G	+58
\$B	+154
\$C	+272

Stiz Everilda Intense 1905													122		15% fat milk.							
CED	BW	WW	YW	RADG	DMI	Y HT	SC	DOC	CLAW	ANGLE	HP	CEM	MILK	HS	DTRS	MW	CW	MARB	RE	FAT		
+8	.60	+1.9	+60	+112	.82	+27	+1.16	+7	+64	+15	+49	+40	+16.7	+10	+33	+48	+180	+59	+48	+69	+69	-.022

- Owned with Spring Cove Angus Ranch, Bliss, ID
- "Whiskey" has proven himself as an exceptional outcross sire of muscle, growth, and performance. He died unexpectedly from a hoof infection that got into the bone tissue. Despite limited usage, he is a dominant progenitor of all-around merit. Even though he would be over 18-years-old now, he still ranks in the top 10% for HP and top 15% for Milk.



SYDGEN C C &amp; 7

REFERENCE SIRE - DECEASED	
F SydGen C C & 7 [AMF-CAF-D2F-DDF-M1F-NHF-OHF-OSF]	
Birth Date: 01-13-2006	Bull #15330743
#*SVF Gdar 216 LTD 13544928	#Traveler 124 G D A R +G D A R Forever Lady 718 #Bon View Bando 598 S A F Royal Queen 9022
#*SydGen 1407 Corona 2016 SydGen Forever Lady 4087 14664721	#Bon View New Design 1407 V N A R Perfection 142F 180K #S A F Neutron S A F Forever Lady 5138

Tattoo: 6099

\$M	+64
\$W	+52
\$F	+105
\$G	+53
\$B	+158
\$C	+269

S A F Forever Lady 5136												1297 - Semen \$75										
CED	BW	WW	YW	RADG	DMI	Y HT	SC	DOC	CLAW	ANGLE	HP	CEM	MILK	HS	DTRS	MW	CW	MARB	RE	FAT		
+9	.89	+1.0	+49	+99	.95	+31	+31	+5	+98	+34	+49	+47	+15.6	+9	+33	+39	+3210	+64	+45	+54	+79	-.036

- Owned with Hoover Angus Farm, Tingley, IA
- CC&7, named for his two closest sires and the 7 SydGen donors in his pedigree, was the top-selling bull of our 2006 Sale at \$39,000 for half-interest. With 8,900 progeny now on record, his prowess for adding DOC, REA, HP and Milk is legendary. His descendants consistently show up as some of the most powerful genetic improvers in the breed.
- Semen \$75



SYDGEN TRUST 6228

REFERENCE SIRE - DECEASED	
G SydGen Trust 6228 [AMF-CAF-D2F-DDF-M1F-NHF-OHF-OSF]	
Birth Date: 02-07-2006	Bull #15354674
#C A Future Direction 5321 *SCR Promise 4042 14851313	#G A R Precision 1680 C A Miss Power Fix 308 S A Bando 5175-1290 S A V Queen 9406
#Bon View New Design 1407 +SydGen Forever Lady 4413 14682938	#B/R New Design 036 Bon View Pride 664 #S A F Neutron G D A R Forever Lady 246

Tattoo: 6228

\$M	+47
\$W	+48
\$F	+100
\$G	+64
\$B	+164
\$C	+260

G D A R Forever Lady 246																			1200			
CED	BW	WW	YW	RADG	DMI	Y HT	SC	DOC	CLAW	ANGLE	HP	CEM	MILK	HS	DTRS	MW	CW	MARB	RE	FAT		
+4	.84	+0	+51	+92	.91	+26	+22	+4	+39	+27	+48	+56	+11.5	+6	+24	+43	+800	+69	+44	+78	+81	-.011

- Owned with JMJ Ranch, Hollis, OK
- The second high-selling bull in our 2008 sale, TRUST has proven his value to the beef industry. Good-footed and easy-fleshing; commercial cattlemen will testify to his calving ease. His descendants will be consistently strong for DOC, \$B, REA, and Marbling.
- Semen \$12



SYDGEN LIBERTY GA 8627

REFERENCE SIRE - DECEASED	
H SydGen Liberty GA 8627 [AMF-CAF-D2F-DDF-M1F-NHF-OHF-OSF-RDF]	
Birth Date: 09-06-2008	Bull #16214558
#*Connealy Forward 15491633	#Connealy Lead On Altune of Conanga 6104 #*G A R Grid Maker Beckon Lee of Conanga 73
#*EXAR New Look 2971 +SydGen Blackbird GA 051 15297249	#Bon View New Design 1407 N Bar Primrose 2424 #S V F Hi Road S A F Blackbird 3042

Tattoo: 8627

\$M	+72
\$W	+58
\$F	+93
\$G	+42
\$B	+136
\$C	+248

+S A F blackbird 3042														SC T240								
CED	BW	WW	YW	RADG	DMI	Y HT	SC	DOC	CLAW	ANGLE	HP	CEM	MILK	HS	DTRS	MW	CW	MARB	RE	FAT		
+7	.78	+2	+52	+91	.88	+27	+0	+4	+1.40	+35	+41	+57	+16.5	+8	+30	+35	+327	+54	+39	+33	+83	-.028

- Owned with Wiederstein Pure Angus Farm, Audubon, IA, and Greiner Angus, Kalona, IA.
- The \$48,000 top-selling half-interest bull of the breed in the 2009 fall sale season. He was the Grand Champion Bull at the 2010 Missouri State Fair, and is a complete package for multi-trait improvement, including Claw, DMI, DOC, and HS.
- Semen \$8



SYDGEN WAKE UP CALL 9446

REFERENCE SIRE - DECEASED	
I SydGen Wake Up Call 9446 [AMF-CAF-D2F-DDF-M1F-NHF-OHF-OSF-RDF]	
Birth Date: 01-31-2009	Bull #16388600
#*SVF Gdar 216 LTD +S A F Royal Queen 5084 S A F Hi Choice G D A R Forever Lady 246	#S A F Connection +S A F Forever Lady 0020
#*SydGen 1407 Corona 2016 SydGen Forever Lady 4087 14664721	#Bon View New Design 1407 V N A R Perfection 142F 180K #S A F Neutron S A F Forever Lady 5138

Tattoo: 9446

\$M	+39
\$W	+64
\$F	+100
\$G	+82
\$B	+181
\$C	+274

S A F Forever Lady 5138																			Σ 7274			
CED	BW	WW	YW	RADG	DMI	Y HT	SC	DOC	CLAW	ANGLE	HP	CEM	MILK	HS	DTRS	MW	CW	MARB	RE	FAT		
+11	.60	+1.0	+60	+118	.79	+33	+58	+1.3	+1.51	+19	+42	+46	+5.2	+13	+39	+74	+106	+84	+43	+1.15	+65	-.027

- Owned with Amonett Farms, Byrdstown, TN
- A graduate of the 2010 Midland Bull Test, he has recently surfaced as one of the true multi-trait leaders. At fourteen years of age, he posts an incredibly strong EPD combination along with longevity. Sire of the Number 1 steer in the 2019 MCA Profitability Challenge.
- Semen \$25





## REFERENCE SIRE - DECEASED

**SydGen Atlas 1043** [DDF]

Birth Date: 01-02-2011

Bull #16904486

Tattoo: 1043

#B/R Destination 727-928  
#SydGen 928 Destination 5420  
15030205

+SydGen Rocky Road 2060  
#SydGen Forever Lady 6216  
15324077

#B/R Destination 727  
B/R Blackcap Empress 558  
#Sitz Traveler 9929  
+BT Everelda Entense 76D

#Rockn D Ambush 1531  
S A F Blackbird 6028  
+S A F Neutron  
G D A R Forever Lady 246

\$M	+67
\$W	+65
\$F	+113
\$G	+74
\$B	+187
\$C	+310

SCARLET LEADER 250																						
CED	BW	WW	YW	RADG	DMI	Y HT	SC	DOC	CLAW	ANGLE	HP	CEM	MILK	HS	DTRS	MW	CW	MARB	RE	FAT		
+2	.42	+2.8	+61	+113	.68	+2.6	+1.21	+9	+1.06	+5	+5.6	+5.4	+18.8	+7	+42	+4.8	+25	+53	+62	+1.06	+7.6	+0.33

- Owned with Oak Ridge Angus, Calistoga, CA
- Competing against some of the breed's top proven AI sires, ATLAS sired the top-selling sire group of bulls with both his two calf crops at Oak Ridge Angus. Lost at an early age, a very limited amount of semen is being used here via ET and IVF.



SYDGEN ATLAS 1043



## REFERENCE SIRE - DECEASED

**SydGen Black Pearl 2006** [AMF-CAF-D2F-DDF-M1F-NHF-OHF-OSF]

Birth Date: 01-01-2012

Bull #17236055

Tattoo: 2006

\*SCR Promise 4042  
#SydGen Trust 6228  
15354674

#Connealy Forward  
#Three Trees Anita 5133

#C A Future Direction 5321  
SCR Queen 2167  
#Bon View New Design 1407  
+S A F Forever Lady 0182

\*#Connealy Onward  
Becky Lee of Conanga 74  
+G A R Expectation 4915  
B C C Fix It Anita 14-002

\$M	+69
\$W	+72
\$F	+112
\$G	+71
\$B	+183
\$C	+306

D C 111												
---	--	--	--	--	--	--	--	--	--	--	--	--

- Owned with Swanson Angus Farm, Durant, IA and Brinkley Angus, Milan, MO
- BLACK PEARL has been especially popular in Australia and New Zealand, for his fleshing ability, strength of fore-rib and overall structure. Of all the breed's high-accuracy sires, he is the Number 7 \$Combination sire in the breed.
- Semen \$20



SYDGEN BLACK PEARL 2006



## REFERENCE SIRE

**SydGen Black Diamond 2769** [AMF-CAF-D2F-DDF-M1F-NHF-OHF-OSF-RDF]

Birth Date: 09-06-2012

Bull #17561185

Tattoo: 2769

#SydGen Contact  
+SydGen Diamond 8499  
16094867

#G A R Retail Product  
#7L Mary Blackbird 7177  
16102589

+S A F Connection  
+S A F Forever Lady 0020  
#Rito 616 of 4820 6807  
+G A R Precision 709

#G A R Precision 1680  
+G A R Ext 4927  
#Tehama 717 Band 876  
+Tehama Mary Blackbird L143

\$M	+49
\$W	+54
\$F	+122
\$G	+47
\$B	+170
\$C	+269

Performance Summary - Standard 1																						
CED	BW	WW	YW	RADG	DMI	Y HT	SC	DOC	CLAW	ANGLE	HP	CEM	MILK	HS	DTRS	MW	CW	MARB	RE	FAT		
+3	.46	+2.8	+73	+137	.75	+3.5	+1.05	+1.3	+5.3	+21	+3.7	+5.0	+12.3	+5	+22	+4.0	+64	+107	+64	+4.7	+8.4	+0.03

- Owned with Amonett Farms, Byrdstown, TN
- Black Diamond was one of the highest performing bulls in our 2013 offering, gaining 4.60 lbs/day to generate adj. YW of 1,546 lbs. Strong for growth, foot shape. RADG and muscle.
- Semen \$20



SYDGEN BLACK DIAMOND 2769



## REFERENCE SIRE - DECEASED

**SydGen FATE 2800** [AMF-CAF-D2F-DDF-M1F-NHF-OHF-OSF]

Birth Date: 09-28-2012

Bull #17521423

Tattoo: 2800

\*SCR Promise 4042  
#SydGen Trust 6228  
15354674

#SydGen Contact  
+SydGen Heroine 9808  
16650430

#D A R Heroine L T 108

#C A Future Direction 5321  
SCR Queen 2167  
#Bon View New Design 1407  
+S A F Forever Lady 0182

+S A F Connection  
+S A F Forever Lady 0020  
#Connealy Leadtime  
#Daar Heroine of Hi Road 598

\$M	+53
\$W	+61
\$F	+129
\$G	+74
\$B	+203
\$C	+316

Total Income of Herd \$/COW														Cement \$/COW								
CED	BW	WW	YW	RADG	DMI	Y HT	SC	DOC	CLAW	ANGLE	HP	CEM	MILK	HS	DTRS	MW	CW	MARB	RE	FAT		
+10	.81	+8	+59	+113	.89	+2.9	+8.6	+9	+2.06	+17	+4.3	+6.4	+9.8	+14	+27	+6.1	+515	+61	+69	+9.2	+1.12	+0

- Owned with Slovek Angus, Phillip, SD; Malek Angus Ranch, Highwood, MT; Pitts Angus, Hermitage, MO and Sioux Pass Angus, Lodge Grass, MT
- As the highest-valuation bull in the history of SydGen at \$170,000, FATE has proven to be one of the very best multi-trait bulls available. Of the breed's high-accuracy sires, he ranks Number 5 in the breed.
- Semen \$24



SYDGEN FATE 2800



## REFERENCE SIRE

**SydGen Exceed 3223** [AMF-CAF-D2F-DDF-M1F-NHF-OHF-OSF-RDF]

Birth Date: 02-01-2013

Bull #17501893

Tattoo: 3223

D A R Infinity 313  
+SydGen Googol  
16711095

+SydGen 928 Destination 5420  
#SydGen Forever Lady 1255  
16904400

SydGen Forever Lady 8114

#G T Expo  
#D A R Heroine L T 108  
+SydGen 1407 Corona 2016  
+S A F Forever Lady 8292

#B/R Destination 727-928  
+Shady Brook Entense 76D 29H  
+SydGen C C & 7  
+SydGen Forever Lady 4242

\$M	+63
\$W	+58
\$F	+99
\$G	+106
\$B	+205
\$C	+329

SCORING OVERALL RANK																						
CED	BW	WW	YW	RADG	DMI	Y HT	SC	DOC	CLAW	ANGLE	HP	CEM	MILK	HS	DTRS	MW	CW	MARB	RE	FAT		
+9	.74	+4	+44	+90	.86	+2.7	+3.8	+8	+1.50	+25	+4.5	+6.7	+12.5	+9	+38	+4.1	+280	+28	+43	+1.57	+8.2	-.031

- Owned with Shawnee Winds Angus, Jefferson City, MO
- EXCEED continues to exceed expectations, and he is finally getting the attention he deserves. Of the breed's high-accuracy sires, Exceed ties for the Number 2 ranking for \$C, as of this writing. His daughters do it all.
- Semen \$20



SYDGEN EXCEED 3223



## REFERENCE SIRE - DECEASED

**Connealy Cool 39L** [AMF-CAF-D2F-DDF-M1F-NHF-OHF-OSF]

Birth Date: 02-09-2013

Bull #17586776

Tattoo: 39L

\*Connealy All Around  
#Connealy Heat 0243  
16750531

+H A Power Alliance 1025  
#JMc Jeena Allie 8345 5399  
16120679

Jeena of Conanga 357

#Connealy Whitman  
Entrust of Conanga 894  
#Connealy Danny Boy  
Buntly Last of Conanga 554

#Sitz Alliance 6595  
+H A Rito Lady 4167  
#Woodhill Admiral 77K  
Jenna of Conanga 99

\$M	+82
\$W	+69
\$F	+102
\$G	+51
\$B	+153
\$C	+280

Scoring of Contingency 95																						
CED	BW	WW	YW	RADG	DMI	Y HT	SC	DOC	CLAW	ANGLE	HP	CEM	MILK	HS	DTRS	MW	CW	MARB	RE	FAT		
+11	.79	+1.0	+65	+109	.85	+2.1	+1.08	+4	+1.69	+36	+4.3	+5.2	+17.1	+6	+26	+6.1	+221	+60	+59	+6.0	+8.6	+0.37

- Owned with Big Dry Angus Ranch, Jordan, MT
- COOL is quietly becoming an "overnight success" at 10 years of age. His influence will be strong for years to come, with his strengths for HP, DOC, SC and \$Maternal.
- Semen \$20



CONNEALY COOL 39L





SYDGEN FASTLANE 3450



## REFERENCE SIRE - DECEASED

**SydGen Fastlane 3450** [AMF-CAF-D2F-DDF-M1F-NHF-OHF-OSF-RDF]

Birth Date: 08-30-2013

Bull \*17820600

Tattoo: 3450

#\*Connealy Forward  
15491633

#\*Connealy Onward

Becky Lee of Conanga 74

+SydGen Rocky Road 2060  
SydGen Royal Queen 4286  
#SydGen Royal Queen 0906#Connealy Lead On  
Altune of Conanga 6104  
#\*G A R Grid Maker  
Beckon Lee of Conanga 73#Rockn D Ambush 1531  
S A F Blackbird 6028  
#S A F Roadster  
#S A F Royal Queen 5081

\$M	+54
\$W	+50
\$F	+97
\$G	+65
\$B	+162
\$C	+264

CED	BW	WW	YW	RADG	DMI	Y HT	SC	DOC	CLAW	ANGLE	HP	CEM	MILK	HS	DTRS	MW	CW	MARB	RE	FAT		
+8	.51	+1.4	+56	+103	.64	+26	+1.11	+5	+52	+27	+30	+54	+11.9	+11	+26	+45	+26	+83	+51	+78	+85	-.022

- Owned with Houks Angus, Blakesburg, IA and McDonald Cattle Co, Sullivan, MO
- An outstanding fall bull from the 2014 offering, this top son of Forward out of the dam of Straight Up and Capacity has produced exceptional daughters, including the dams of Brickyard and Whiteman, and the Lot 1 female of our 2021 Sale. From the same cow family as Connection and Directive.
- Semen \$20



SYDGEN ROCK STAR 3461



## REFERENCE SIRE - DECEASED

**SydGen Rock Star 3461** [AMF-CAF-D2F-DDF-M1F-NHF-OHF-OSF-RDF]

Birth Date: 08-31-2013

Bull \*17820603

Tattoo: 3461

+SydGen Rocky Road 2060  
14088421

#Rockn D Ambush 1531

S A F Blackbird 6028

+SydGen Forever Lady 8420  
16098038  
SydGen Forever Lady 2352

#\*Connealy Forward

#Paramont Ambush 2172  
MS Blackcap Band of R D 1301  
#S V F Hi Road  
#S A F Blackbird 3042#\*Connealy Onward  
Becky Lee of Conanga 74  
#S A F Focus of E R  
#\*Three Trees Forever Lady 0487

\$M	+61
\$W	+61
\$F	+110
\$G	+34
\$B	+144
\$C	+248

Top 100 Hogs by Birth Date																						
CED	BW	WW	YW	RADG	DMI	Y HT	SC	DOC	CLAW	ANGLE	HP	CEM	MILK	HS	DTRS	MW	CW	MARB	RE	FAT		
+10	.65	+1.5	+64	+113	.83	+2.4	+1.23	+5	+65	+14	+39	+49	+13.7	+16	+25	+39	+179	+78	+60	+22	+83	+0.05

- Owned with Bruns Angus, Madison, SD, Dohrmann Cattle Co, Taylor, ND, and TNT Angus, Rocklake, ND
- ROCK STAR dominated the 2013 Fall born calf crop at SydGen, and was top-selling bull at \$60,000. Phenotypically, ROCK STAR was a powerful individual. His daughters in production are exceptionally slick-haired and good-uddered.
- Semen \$20



BCA PATRIARCH 4113



## REFERENCE SIRE - DECEASED

**BCA Patriarch 4113** [AMF-CAF-D2F-DDF-M1F-NHF-OHF-OSF-RDF]

Birth Date: 03-15-2014

Bull \*17956722

Tattoo: 4113

#\*SydGen 928 Destination 5420  
15030205

#B/R Destination 727-928

+Shady Brook Entense 76D 29H

SydGen Anita 8611  
16214508  
#\*Three Trees Anita 5133

#\*Connealy Forward

#\*B/R Destination 727  
B/R Blackcap Empress 558  
#Sitz Traveler 9929  
#BT Everelda Entense 76D#\*Connealy Onward  
Becky Lee of Conanga 74  
#\*G A R Expectation 4915  
#B C C Fix It Anita 14-002

\$M	+57
\$W	+59
\$F	+112
\$G	+53
\$B	+165
\$C	+271

CED	BW	WW	YW	RADG	DMI	Y HT	SC	DOC	CLAW	ANGLE	HP	CEM	MILK	HS	DTRS	MW	CW	MARB	RE	FAT		
+5	.48	+3.4	+68	+126	.73	+3.2	+1.02	+1.0	+1.56	+15	+60	+51	+16.2	+8	+32	+63	+49	+85	+60	+51	+79	-.053

- Owned with Blair Carney Angus, Adair, IA and Borkowski Angus, Elliott, IA
- "Whiskey" son out of the great Anita cow. Several Patriarch daughters are in production here, and by his flush brother, BCA Jack Black 4112 #17957149. Both sires offer the mass and muscle that is typical of the "Whiskey" lineage, as well as exceptional growth.
- Semen \$20



SYDGEN OMAHA 5026



## REFERENCE SIRE - DECEASED

**SydGen Omaha 5026** [AMF-CAF-D2F-DDF-M1F-NHF-OHF-OSF-RDF]

Birth Date: 12-29-2014

Bull \*18172395

Tattoo: 5026

#\*EXAR Denver 2002B  
17160560

#\*EXAR Upshot 0562B

+Exar Royal Lass 1067

\*SydGen Entense 1120  
16904424  
\*SydGen Entense 9237

#SydGen Contact

#Sitz Upward 307R  
#EXAR Barbara T020  
#EXAR 263C  
BR Royal Lass 19-132#S A F Connection  
#S A F Forever Lady 0020  
#\*Riverbend Mile High 3718  
#KCS Entense 6019

\$M	+49
\$W	+48
\$F	+80
\$G	+69
\$B	+149
\$C	+242

CED	BW	WW	YW	RADG	DMI	Y HT	SC	DOC	CLAW	ANGLE	HP	CEM	MILK	HS	DTRS	MW	CW	MARB	RE	FAT		
+12	.50	+1.7	+54	+104	.67	+2.6	+82	+8	+1.50	+0	+36	+46	+11.0	+15	+27	+53	+30	+67	+33	+1.04	+53	+0.37

- Owned with Amonett Farms, Byrdstown, TN
- Selling for \$15,000 in the 2015 sale, and left on the wintering program, this calf improved on his 808 pound weaning weight by gaining 5.16 lbs./day to post a 1634 pound yearling weight, both SydGen records for a spring-born bull.
- Semen \$40



SYDGEN ENHANCE



## REFERENCE SIRE

**SydGen Enhance** [AMF-CAF-D2F-DDF-M1F-NHF-OHF-OSF-RDF]

Birth Date: 01-27-2015

Bull 18170041

Tattoo: 5209

#\*SydGen Exceed 3223  
17501893  
#\*SydGen Forever Lady 1255

#\*SydGen Googol

SydGen Rita 2618  
17405676  
#Fox Run Rita 9308

#\*SydGen Liberty GA 8627

D A A R Infinity 313  
SydGen Forever Lady 4087  
#\*SydGen 928 Destination 5420  
SydGen Forever Lady 8114#\*Connealy Forward  
#SydGen Blackbird GA 051  
#G T Shear Force  
#Limestone Rita U0004

\$M	+70
\$W	+77
\$F	+96
\$G	+83
\$B	+179
\$C	+302

Lactation Data 50004																						
CED	BW	WW	YW	RADG	DMI	Y HT	SC	DOC	CLAW	ANGLE	HP	CEM	MILK	HS	DTRS	MW	CW	MARB	RE	FAT		
+8	.93	+5	+69	+136	.96	+3.33	+1.42	+8	+1.40	+32	+40	+57	+13.0	+8	+31	+32	+2761	+71	+53	+1.18	+70	-.015

- Owned with Mogck & Sons, Olivet, SD
- ENHANCE's EPD profile is as good as it gets for multi-trait excellence and accuracy, with over 15,000 progeny on record. He defined the SC index, and is still the Number 1 SC sire at his accuracy levels. Many of the breed's highest-selling cattle are his sons and daughters.
- Semen \$25



SYDGEN EXPANSION 5917



## REFERENCE SIRE

**SydGen Expansion 5917** [AMF-CAF-D2F-DDF-M1F-NHF-OHF-OSF-RDF]

Birth Date: 09-07-2015

Bull \*18247356

Tattoo: 5917

#\*SydGen Express 3487B  
17560501  
+EXAR Rita 1885

#\*A A R Ten X 7008 S A

\*SydGen Envious Blackbird 102  
16904353  
#RR Envious Blackbird 4085

#\*SydGen Trust 6228

#\*Mytty In Focus  
#A A R Lady Kelton 5551  
#\*Hoover Dam  
#Riverbend Rita S136#SCR Promise 4042  
#SydGen Forever Lady 4413  
#Rito 616 of 4B20 6807  
RR Envious Blackbird 2641

\$M	+56
\$W	+55
\$F	+104
\$G	+47
\$B	+150
\$C	+251

Table 1. Summary of the 2014-2015 data for the 2014-2015 season.																						
CED	BW	WW	YW	RADG	DMI	Y HT	SC	DOC	CLAW	ANGLE	HP	CEM	MILK	HS	DTRS	MW	CW	MARB	RE	FAT		
+10	.48	-1.8	+60	+116	.65	+30	+64	+4	+1.46	+8	+51	+42	+11.8	+11	+21	+33	+18	+61	+49	+46	+72	-.018

- Owned with Barry Reynolds, Licking, MO.
- Top-selling bull in our 2016 offering with a great EPD profile for calving-ease and balance. He has several progeny selling today, and several produced by his daughters.
- Semen \$20





# REFERENCE SIRE - DECEASED

## SydGen Faith 6023 [AMF-CAF-D2F-DDF-M1F-NHF-OHF-OSF-RDF]

Birth Date: 12-30-2015

Bull 18518396

Tattoo: 6023

#\*\*SydGen FATE 2800  
17521423

#\*\*SydGen Trust 6228  
+SydGen Heroine 8908

\*SCR Promise 4042  
+SydGen Forever Lady 4413  
#SydGen Contact  
#D A A R Heroine L T 108

\$M	+40
\$W	+58
\$F	+150
\$G	+68
\$B	+217
\$C	+321

+SydGen Journey 7655  
SydGen Eulima 0490  
16807136 +SydGen Eulima 8903

SydGen Journey 4355  
+SydGen Royal Queen 3043  
#\*S A F Connection  
B P A R Miss Midland K23

B F A R MISS MIDLAND K25																						
CED	BW	WW	YW	RADG	DMI	Y HT	SC	DOC	CLAW	ANGLE	HP	CEM	MILK	HS	DTRS	MW	CW	MARB	RE	FAT		
+7	.41	+3.3	+82	+152	.59	+3.6	+1.34	+1.4	+1.60	+7	+4.1	+5.8	+10.9	+12	+21	+5.7	+11	+121	+89	+8.3	+7.8	-.033



ORigen

### SYDGEN FAITH 6023



# REFERENCE SIRE

## H P C A Early Bird 65 [AMF-CAF-D2F-DDF-M1F-NHF-OHF-OSF-RDF]

Birth Date: 01-23-2016

Bull \*\*18459971

Tattoo: 65

\*G A R Early Bird  
17354178

+\*G A R Daylight  
+\*G A R Progress 830

#MCC Daybreak  
+\*G A R Objective R227  
#\*G A R Progress  
G A R 111 Rito 3346

\$M	+62
\$W	+45
\$F	+85
\$G	+104
\$B	+189
\$C	+307

#\*G A R New Design 5050  
\*H P C A 5050 G191  
17162318 +\*H P C A Objective A729

#B/R New Design 036  
G A R Precision 706  
#\*S S Objective T510 0T26  
H P C A Predestined 435

HF C&A Feedlot 455																						
CED	BW	WW	YW	RADG	DMI	Y HT	SC	DOC	CLAW	ANGLE	HP	CEM	MILK	HS	DTRS	MW	CW	MARB	RE	FAT		
+17	.66	-2.6	+40	+81	.73	+2.5	+3.2	+0	-.07	+2.6	+4.4	+3.3	+11.4	+14	+29	+5.7	+18	+44	+32	+1.50	+1.10	-.012



ORigen

### H P C A EARLY BIRD 65



# REFERENCE SIRE - DECEASED

## Bakers Northside 6007 [AMF-CAF-D2F-DDF-M1F-NHF-OHF-OSF-RDF]

Birth Date: 02-10-2016

Bull \*\*18688213

Tattoo: 6007

#Nichols Extra K205  
#\*K C F Bennett Southside  
16430862 #\*K C F Miss 208 S11

\*Nichols Extra H6  
Nichols Black Heiress F346  
#Bon View New Design 208  
#K C F Miss 338 P14

\$M	+65
\$W	+74
\$F	+115
\$G	+63
\$B	+179
\$C	+297

#\*Hoover Dam  
Bakers Ericamere 3128  
17878334 Bakers Ericamere 1091

#\*SydGen C C & 7  
#Erica of Elliston C124  
Bakers Free Solution 9102  
Bakers Ericamere 9039

Sire's Endorsement 908																						
CED	BW	WW	YW	RADG	DMI	Y HT	SC	DOC	CLAW	ANGLE	HP	CEM	MILK	HS	DTRS	MW	CW	MARB	RE	FAT		
+10	.70	-.1	+70	+131	.80	+3.1	+1.32	+8	+1.86	+12	+5.8	+6.3	+15.4	+14	+36	+4.7	+89	+67	+65	+7.1	+8.3	-.045



ORigen

### BAKERS NORTHSIDE 6007



# REFERENCE SIRE

## SydGen Big Branch 6653 [AMF-CAF-D2F-DDF-M1F-NHF-OHF-OSF-RDF]

Birth Date: 09-04-2016

Bull \*\*18668346

Tattoo: 6653

+\*SydGen 928 Destination 5420  
#\*BCA Jack Black 4112  
17957149 SydGen Anita 8611

#B/R Destination 727-928  
+Shady Brook Entense 76D 29H  
#\*Connealy Forward  
#\*Three Trees Anita 5133

\$M	+62
\$W	+70
\$F	+114
\$G	+40
\$B	+155
\$C	+263

+\*SydGen Googol  
SydGen Roseanne 3346  
17813358 #SydGen Roseanne 7857

D A A R Infinity 313  
SydGen Forever Lady 4087  
#SydGen Contact  
+SydGen Roseanne 5652

Scandinavian Roseanne 6022													Gemma 426									
CED	BW	WW	YW	RADG	DMI	Y HT	SC	DOC	CLAW	ANGLE	HP	CEM	MILK	HS	DTRS	MW	CW	MARB	RE	FAT		
+16	.46	-1.6	+65	+117	.62	+3.0	+8.2	+6	+9.2	+14	+3.8	+4.9	+16.6	+9	+36	+4.0	+10	+85	+60	+3.4	+9.1	+0.14



ORigen

### SYDGEN BIG BRANCH 6653



# REFERENCE SIRE - DECEASED

## SydGen Merit 6553 [AMF-CAF-D2F-DDF-M1F-NHF-OHF-OSF-RDF]

Birth Date: 09-16-2016

Bull \*\*18644333

Tattoo: 6553

+\*SydGen Googol  
#\*SydGen Exceed 3223  
17501893 +\*SydGen Forever Lady 1255

D A A R Infinity 313  
SydGen Forever Lady 4087  
#\*SydGen 928 Destination 5420  
SydGen Forever Lady 8114

\$M	+97
\$W	+71
\$F	+83
\$G	+119
\$B	+202
\$C	+359

#\*G A R Prophet  
+\*H P C A Prophet A104  
17928632 +\*GAR Predestined F589

#C R A Bextor 872 5205 608  
+G A R Objective 1885  
#\*G A R Predestined  
G A R 1407 New Design R44

G A R 1407 New Design R44																						
CED	BW	WW	YW	RADG	DMI	Y HT	SC	DOC	CLAW	ANGLE	HP	CEM	MILK	HS	DTRS	MW	CW	MARB	RE	FAT		
+8	.58	+1.5	+55	+97	.64	+2.4	+5.2	+5	+1.04	+14	+3.5	+4.7	+15.0	+10	+40	+5.0	+16	+7	+38	+1.88	+7.4	-.009



ORigen

### SYDGEN MERIT 6553



# REFERENCE SIRE - DECEASED

## SydGen Black Ice 7029

Birth Date: 01-02-2017

Bull \*\*18769280

Tattoo: 7029

#Connealy Heat 0243  
#Connealy Cool 39L  
17586776 #\*JMc Jeena Allie 8345 5399

#\*Connealy All Around  
Bunty Lanna of Conanga 556  
#\*H A Power Alliance 1025  
Jeena of Conanga 357

\$M	+57
\$W	+64
\$F	+103
\$G	+51
\$B	+154
\$C	+257

#\*PA Power Tool 9108  
+\*EXAR Henrietta Pride 9343  
17602801 +\*Sitz Henrietta Pride 643T

#\*G A R Predestined  
\*Shamrocks Beebee Queen 3095  
#\*Connealy Onward  
#Sitz Henrietta Pride 81M

-S12 Reinflecta Flare 81W																						
CED	BW	WW	YW	RADG	DMI	Y HT	SC	DOC	CLAW	ANGLE	HP	CEM	MILK	HS	DTRS	MW	CW	MARB	RE	FAT		
+9	.42	+1.6	+70	+130	.65	+3.3	+1.28	+7	+1.34	+32	+4.4	+4.5	+16.1	+2	+32	+6.1	+10	+107	+59	+4.3	+9.6	-.046



### SYDGEN BLACK ICE 7029





SYDGEN RESOLVE 7132

**REFERENCE SIRE**  
**BB SydGen Resolve 7132** [AMF-CAF-D2F-DDF-M1F-NHF-OHF-OSF-RDF]  
 Birth Date: 01-18-2017 Bull #18769311  
 #\*\*PA Power Tool 9108  
 SydGen Multi Tool 2432  
 17408223 SydGen Ester 9089

#\*\*SydGen FATE 2800  
 SydGen Dixie Erica 5104  
 18148549 Werner Dixie Erica 3045

#\*SydGen Trust 6228  
 SydGen Heroine 9808  
 #Connealy Imprint 8317  
 +Werner Dixie Erica 0029

Tattoo: 7132

\$M	+80
\$W	+65
\$F	+87
\$G	+80
\$B	+168
\$C	+298

CED	BW	WW	YW	RADG	DMI	Y HT	SC	DOC	CLAW	ANGLE	HP	CEM	MILK	HS	DTRS	MW	CW	MARB	RE	FAT		
+13	.59	-1	+56	+107	.70	+24	+1.26	+6	+.76	+5	+.49	+.46	+19.7	+8	+37	+35	+22	+36	+43	+1.02	+1.19	-.003

- Owned with ST Genetics, Navasota, TX, Brandt Farms, Corning, IA and High Point Genetics, Osceola, IA
- Second high-selling bull of our 2017 offering, later rationing 110 for both %IMF and REA as well as posting an adj. YW of 1440 lbs. to ratio 113 as the top adj. YW in his contemporary group. Strong percentile rankings across the board.
- Semen \$20



SYDGEN BLUEPRINT

**REFERENCE SIRE**  
**CC SydGen Blueprint** [AMF-CAF-D2F-DDF-M1F-NHF-OHF-OSF-RDF]  
 Birth Date: 01-24-2017 Bull #18780636  
 #\*Summitcrest Complete 1P55  
 #\*\*KM Broken Bow 002  
 16764044 #Summitcrest Princess 0P12

#\*Sitz Investment 660Z  
 #\*Sitz Florabelle Fanny 4735  
 18150255 #Sitz Florabelle Fanny 2683

#C F Right Design 1802  
 Summitcrest Elba 1M17  
 Basin Ambush 8161  
 #Summitcrest Princess 2J10

#\*Connealy Final Product  
 #\*Sitz Ellunas Elite 656T  
 Sitz Traveler 5924  
 Sitz Florabelle Fanny 1217

Tattoo: 7169

\$M	+98
\$W	+66
\$F	+88
\$G	+66
\$B	+154
\$C	+298

CED	BW	WW	YW	RADG	DMI	Y HT	SC	DOC	CLAW	ANGLE	HP	CEM	MILK	HS	DTRS	MW	CW	MARB	RE	FAT		
+4	.66	+1.0	+66	+120	.74	+24	+1.52	+1	+.65	+24	+.28	+.39	+19.4	+13	+28	+13	+34	+48	+46	+1.01	+2.9	+.022

- Owned with Spickler Ranch North, Glenfield, ND
- Top-selling bull of our 2017 offering out of one of the Pick of the Bred Heifers from Sitz Angus Ranch in Montana. Just a few calves sell today, but we think you will like them. Exceptional for HP and foot EPDs.
- Semen \$20



SYDGEN OZARK

**REFERENCE SIRE**  
**DD SydGen Ozark** [AMF-CAF-D2F-DDF-M1F-NHF-OHF-OSF-RDF]  
 Birth Date: 08-29-2017 Bull #19136633  
 #\*SydGen Rocky Road 2060  
 SydGen Rock Star 3461  
 17820603 #SydGen Forever Lady 8420

#\*G A R Prophet  
 #\*SydGen Forever Lady 4683  
 18160099 #\*SydGen Forever Lady 1465

#Rockn D Ambush 1531  
 S A F Blackbird 6028  
 #\*Connealy Forward  
 SydGen Forever Lady 2352

#C R A Bextor 872 5205 608  
 +G A R Objective 1885  
 #SydGen Contact  
 #\*SydGen Forever Lady 7927

Tattoo: 7595

\$M	+63
\$W	+62
\$F	+105
\$G	+76
\$B	+181
\$C	+298

CED	BW	WW	YW	RADG	DMI	Y HT	SC	DOC	CLAW	ANGLE	HP	CEM	MILK	HS	DTRS	MW	CW	MARB	RE	FAT		
+10	.47	-1	+65	+116	.65	+28	+1.13	+8	+.74	+12	+.37	+.47	+17.2	+13	+28	+64	+7	+89	+55	+.96	+.96	-.027

- Owned with Lazy H Ranch, Hays, KS
- Good footed, heifer-friendly and complete. He's easy to like, and has a nice set of calves selling today. We will continue to use this young sire that reads in the top 10% of proven sires on the \$C index.
- Semen \$25



SYDGEN BRICKYARD

**REFERENCE SIRE**  
**EE SydGen Brickyard** [AMF-CAF-D2F-DDF-M1F-NHF-OHF-OSF-RDF]  
 Birth Date: 12-31-2017 Bull #19171366  
 #\*G A R Objective 7125  
 #\*\*SF Speedway A187  
 17470682 +SF Tiara X151

#\*SydGen Fastlane 3450  
 SydGen Primrose 6220  
 18444059 #B/R TL Primrose 2186

#\*S S Objective T510 0T26  
 +G A R 1407 New Design 1463  
 Gardens Next Wave HE17  
 Rimrock Tiara 405

#\*Connealy Forward  
 SydGen Royal Queen 4286  
 #\*SydGen 928 Destination 5420  
 TL Primrose 8104

Tattoo: 8013

\$M	+69
\$W	+76
\$F	+68
\$G	+55
\$B	+123
\$C	+229

CED	BW	WW	YW	RADG	DMI	Y HT	SC	DOC	CLAW	ANGLE	HP	CEM	MILK	HS	DTRS	MW	CW	MARB	RE	FAT		
+7	.48	+1.1	+73	+121	.63	+22	+1.66	+7	+1.00	+12	+.44	+.46	+11.9	+13	+32	+42	+7	+64	+44	+.65	+.68	-.005

- Owned with Mogck & Sons, Olivet, SD
- Strong multi-trait package with exceptional eye appeal that was top-selling bull in our 2018 sale at \$25,000 for half interest. An outcross pedigree for many programs, he ranks in the top 10% for \$Weaning. First daughters have 105 WR on their progeny.
- Semen \$20



SYDGEN BONUS 8084

**REFERENCE SIRE**  
**FF SydGen Bonus 8084** [AMF-CAF-D2F-DDF-M1F-NHF-OHF-OSF-RDF]  
 Birth Date: 01-13-2018 Bull #19169335  
 #\*SydGen Googol  
 #\*SydGen Exceed 3223  
 17501893 #\*SydGen Forever Lady 1255

#\*G A R Prophet  
 #\*SydGen Blackcap 5371  
 18104837 #\*H P C A 5050 212

D A R Infinity 313  
 SydGen Forever Lady 4087  
 #\*SydGen 928 Destination 5420  
 SydGen Forever Lady 8114

#C R A Bextor 872 5205 608  
 +G A R Objective 1885  
 #\*G A R New Design 5050  
 #\*G A R Hpca Objective A28

Tattoo: 8084

\$M	+64
\$W	+56
\$F	+113
\$G	+102
\$B	+215
\$C	+343

SCA Nippon Objective A2																						
CED	BW	WW	YW	RADG	DMI	Y HT	SC	DOC	CLAW	ANGLE	HP	CEM	MILK	HS	DTRS	MW	CW	MARB	RE	FAT		
+12	.62	-1.5	+56	+115	.69	+31	+1.10	+7	+.88	+24	+.43	+.49	+12.2	+8	+29	+19	+26	+54	+52	+1.43	+1.09	-.024

- Owned with Leachman Cattle of Colorado, Wellington, CO.
- The flush brother to the \$150,000 record-selling female of our 2019 sale, he excels for CED, Hair Shed, Marbling, REA, \$B and \$C, as well as his Leachman \$Profit value.
- Semen \$25



SYDGEN JEREMIAH 8360

**REFERENCE SIRE**  
**GG SydGen Jeremiah 8360**  
 Birth Date: 02-23-2018 Bull #19190579  
 #\*G A R Prophet  
 #\*BCA Jeremiah 5103  
 18323784 SydGen Anita 8611

#\*SydGen FATE 2800  
 SydGen Dixie Erica 5104  
 18148549 Werner Dixie Erica 3045

#C R A Bextor 872 5205 608  
 +G A R Objective 1885  
 #\*Connealy Forward  
 #\*Three Trees Anita 5133

#\*SydGen Trust 6228  
 SydGen Heroine 9808  
 #Connealy Imprint 8317  
 +Werner Dixie Erica 0029

Tattoo: 8360

\$M	+67
\$W	+79
\$F	+99
\$G	+81
\$B	+179
\$C	+299

Fremont Dairy Line 0025																						
CED	BW	WW	YW	RADG	DMI	Y HT	SC	DOC	CLAW	ANGLE	HP	CEM	MILK	HS	DTRS	MW	CW	MARB	RE	FAT		
+13	.38	+7	+75	+140	.46	+26	+2.13	+7	+.40	+11	+.62	+.60	+14.0	+12	+36	+59		+63	+61	+1.08	+.95	-.008

- "Bullfrog" covers the basics of beef production, excelling for calving ease, growth, and end-product merit. Strong natural-service sire with some outstanding progeny selling today.





REFERENCE SIRE

**SydGen KCF Gavel 8361** [AMF-CAF-D2F-DDF-M1F-NHF-OHF-OSF-RDF]

Birth Date: 02-23-2018

Bull \*19195196

Tattoo: 8361

\*\*\*Baldridge Colonel C251  
18493773

+baldridge Xpand x743  
\*Baldridge Isabel Y69

\*\*\*Hoover Dam  
Baldridge Queen S87  
\*\*Styles Upgrade J59  
+Baldridge Isabel T935

\$M	+62
\$W	+75
\$F	+116
\$G	+68
\$B	+184
\$C	+301

\*\*\*K C F Bennett Fortress  
\*K C F Miss Fortress B398  
18141005

\*K C F Miss Southside 2541

\*\*\*Connealy Consensus  
\*Thomas Patricia 9705  
\*\*K C F Bennett Southside  
+K C F Miss In Focus W64

CED	BW	WW	YW	RADG	DMI	Y HT	SC	DOC	CLAW	ANGLE	HP	CEM	MILK	HS	DTRS	MW	CW	MARB	RE	FAT		
+5	.64	+2.2	+88	+158	.84	+3.3	+1.96	+1.2	+1.07	+17	+28	+3.7	+9.6	+11	+28	+36	+57	+110	+80	+84	+76	-.030



SYDGEN KCF GAVEL 8361

- Owned with Knoll Crest Farms, Red House, VA and Mogck & Sons, Olivet, SD
- The \$240,000-valuation top-selling bull of our 2019 sale, and our go-to bull for growth, docility, foot structure, and power. Sired the top-selling bull sire groups in the last two offerings.
- Semen \$30



REFERENCE SIRE - DECEASED

**DE-SU Volunteer B122** [AMF-CAF-D2F-DDF-M1F-NHF-OHF-OSF-RDF]

Birth Date: 07-31-2018

Bull \*19352491

Tattoo: B122

\*E W A Peyton 642  
18675107

+\*Quaker Hill Manning 4EX9  
\*\*E W A 444 of 968 Progress

\*\*\*EXAR Denver 2002B  
+\*Quaker Hill Blackcap 0A32  
\*\*G A R Progress  
+Edgewood Lady 968

\$M	+68
\$W	+77
\$F	+118
\$G	+108
\$B	+226
\$C	+361

\*\*\*Plattmeyer Weigh Up K360  
+\*E W A 3128 of 9067 Weigh Up  
17816357

+\*Rita 9067 of Rita 5M13 Obj

\*\*\*Sitz Upward 307R  
\*Barbara of Plattmeyer 337  
\*\*S S Objective T510 OT26  
+\*Rita 5M13 of 2V9 Predestined

F1 and crossbreds of 2/3 F1 Redmond														Golden Horn							
CED	BW	WW	YW	RADG	DMI	Y HT	SC	DOC	CLAW	ANGLE	HP	CEM	MILK	HS	DTRS	MW	CW	MARB	RE	FAT	
+15	.62	+1	+74	+138	.73	+3.0	+1.64	+1.3	+1.16	+17	+42	+4.8	+13.9	+11	+40	+53	+81	+71	+1.71	+61	+0.02



DE-SU VOLUNTEER B122

- Owned with De - Su Angus, New Albin, IA and Brinkley Angus, Milan, MO.
- Produced by one of the most popular donors at De-Su, Volunteer offers an outcross pedigree for us that excels for multi-trait superiority. Progeny have been well received, including last year's \$60,000 and \$35,000 top-selling females.
- Semen ASK



REFERENCE SIRE

**SydGen Stealth 8556** [AMF-CAF-D2F-DDF-M1F-NHF-OHF-OSF-RDF]

Birth Date: 08-26-2018

Bull \*19462140

Tattoo: 8556

\*Casino Bomber N33  
18658677

\*\*\*KM Broken Bow 002  
\*\*Casino Annie K48

\*\*\*Summitcrest Complete 1P55  
\*Summitcrest Princess 0P12  
DPL Upward L70  
Casino Annie G64

\$M	+76
\$W	+67
\$F	+92
\$G	+59
\$B	+151
\$C	+272

\*OSU Empress 5136  
18111253

+\*Barstow Cash  
\*\*OSU Everelda Entense 3164

\*\*\*Sitz Dash 10277  
Barstow Queen W16  
\*\*Connealy Consensus 7229  
+\*OSU Everelda Entense 0179 C

CED	BW	WW	YW	RADG	DMI	Y HT	SC	DOC	CLAW	ANGLE	HP	CEM	MILK	HS	DTRS	MW	CW	MARB	RE	FAT		
+12	.52	-1.6	+68	+122	.62	+2.5	+1.13	+5	+1.14	+14	+4.1	+4.2	+18.9	+7	+26	+54	+1	+72	+46	+76	+63	+0.09



SYDGEN STEALTH 8556

- Owned with Amonett Farms, Byrdstown, TN
- The \$25,500 half-interest top-selling fall yearling bull in our 2019 event, with an outcross pedigree to us, and ruggedness and length uncommon for a calving-ease sire.
- Semen \$20



REFERENCE SIRE - DECEASED

**SydGen Buffett 8615**

Birth Date: 09-03-2018

Bull \*19459923

Tattoo: 8615

\*\*\*SydGen Omaha 5026  
18172395

\*\*\*EXAR Denver 2002B  
\*SydGen Entense 1120

\*\*\*EXAR Upshot 0562B  
+Exar Royal Lass 1067  
\*SydGen Contact  
\*SydGen Entense 9237

\$M	+67
\$W	+49
\$F	+89
\$G	+68
\$B	+156
\$C	+269

\*SydGen 5420 Destination 1315  
SydGen Everelda 4134  
17839833

+\*SydGen Everelda 0620

\*\*\*SydGen 928 Destination 5420  
SydGen Forever Lady 8114  
SydGen Turbo 6684  
SydGen Everelda 7660

Sydney Ezerenda / 1000																					
CED	BW	WW	YW	RADG	DMI	Y HT	SC	DOC	CLAW	ANGLE	HP	CEM	MILK	HS	DTRS	MW	CW	MARB	RE	FAT	
+10	.45	+3.6	+64	+126	.53	+3.0	+1.46	+1.0	+5.8	+10	+2.8	+3.9	+14.8	+15	+26	+61	+79	+43	+9.8	+4.9	+0.12



SYDGEN BUFFETT 8615

- Slated to be a feature in our 2019 event, he posted perhaps the strongest across-the-board ratios of any fall yearling. He would not pass semen evaluation, but we used him lightly and successfully in the fall. He settled every one we saw serviced, and we have continued to use him successfully ever since.



REFERENCE SIRE

**Mead Confidence Plus T373**

Birth Date: 01-05-2019

Bull \*19502334

Tattoo: T373

\*\*\*Connealy Confidence Plus  
17585576

\*\*\*Connealy Confidence 0100  
Elbanna of Conanga 1209

Connealy Tobin  
Becka Gala of Conanga 8281  
\*\*Connealy Consensus  
Elbasta of Conanga 9703

\$M	+81
\$W	+60
\$F	+70
\$G	+57
\$B	+127
\$C	+246

Mead Juana M105  
17596377

\*\*\*S A V Final Answer 0035  
\*Thomas Juana 2459

\*\*\*Sitz Traveler 8180  
S A V Emulous 8145  
\*Plowman 1627 of Millbrae SAR  
\*Thomas Juana 0265

# Thomas Seana 0285																						
CED	BW	WW	YW	RADG	DMI	Y HT	SC	DOC	CLAW	ANGLE	HP	CEM	MILK	HS	DTRS	MW	CW	MARB	RE	FAT		
+4	.50	+2.0	+58	+101	.53	+2.4	+4.2	+4	+3.5	+21	+5.3	+4.4	+14.5	+8	+28	+71	+2	+26	+33	+8.3	+4.8	+0.54



MEAD CONFIDENCE PLUS T373

- Owned with Circle M Farms, Mexico, MO
- Selected as the featured Lot 1 in the March 2020 Mead Farms sale, he's a moderate-framed, high \$Maternal bull that scanned a 17.9 adj. REA.
- Semen \$20



REFERENCE SIRE

**SydGen Advent GA 9778** [DDC-AMF-CAF-D2F-M1F-NHF-OHF-OSF-RDF]

Birth Date: 08-25-2019

Bull \*19758317

Tattoo: 9778

\*Bakers Northside 6007  
18688213

\*\*\*K C F Bennett Southside  
Bakers Ericamere 3128

\*\*\*Nichols Extra K205  
\*\*K C F Miss 208 S11  
\*\*Hoover Dam  
Bakers Ericamere 1091

\$M	+47
\$W	+85
\$F	+147
\$G	+73
\$B	+220
\$C	+332

\*\*\*EXAR Rita 4887  
17870351

\*\*\*EXAR Denver 2002B  
+\*SJH 5050 of 6108 1061

\*\*\*EXAR Upshot 0562B  
+Exar Royal Lass 1067  
+\*G A R New Design 5050  
+DRMCTR 111 Rita 6108

+DMCR 111 Kila 6106														+552		+561					
CED	BW	WW	YW	RADG	DMI	Y HT	SC	DOC	CLAW	ANGLE	HP	CEM	MILK	HS	DTRS	MW	CW	MARB	RE	FAT	
+5	.37	+3.2	+98	+180	.46	+3.7	+2.20	+1.6	+1.00	+20	+5.7	+5.8	+10.5	+10	+38	+47	+134	+101	+8.9	+8.7	-.041



SYDGEN ADVENT GA 9778

- Owned with Bean Creek Angus, Mexico, MO
- The \$52,000 top-selling bull of our 2020 sale. A mistake on his grandam's DD test years ago was discovered after the sale, and he was returned to us when he came back as a carrier of DD. Since DD is a non-lethal condition, there are no restrictions on registration of carriers.
- Semen \$10





SYDGEN TARGET 9581

REFERENCE SIRE  
**SydGen Target 9581**

Birth Date: 09-06-2019

Bull #19758291

Tattoo: 9581

SydGen Aim 0001  
16604688

#\*SydGen 928 Destination 5420

SydGen Blackbird Lady 1059

#\*\*SydGen Black Pearl 2006  
SydGen Evergreen 4704  
18123313  
#\*SydGen Evergreen 2774#B/R Destination 727-928  
#Shady Brook Entense 76D 29H  
#S A F Focus of E R  
S A F Blackbird Lady 9115#\*SydGen Trust 6228  
SydGen Anita 8611  
#SydGen Mandate 6079  
#\*SydGen Evergreen 5400

\$M	+77
\$W	+89
\$F	+84
\$G	+70
\$B	+154
\$C	+277

CED	BW	WW	YW	RADG	DMI	Y HT	SC	DOC	CLAW	ANGLE	HP	CEM	MILK	HS	DTRS	MW	CW	MARB	RE	FAT		
+10	.44	-4	+72	+125	.47	+23	+1.51	+9	+1.03	+11	+53	+60	+13.6	+3	+45	+60		+31	+49	+1.03	+56	+0.26

- Owned with D & R Angus, Buffalo, MO
- Dam and grandam have both served as donors here. Target ranks in the top 20% or better for BW, Milk, Marbling, \$M, \$W, and \$C.
- Semen \$16



SYDGEN WESTSIDE 9395

REFERENCE SIRE  
**SydGen Westside 9395** [AMF-CAF-D2F-DDF-M1F-NHF-OHF-OSF-RDF]

Birth Date: 09-07-2019

Bull #19758252

Tattoo: 9395

#\*K C F Bennett Southside  
#Bakers Northside 6007  
18688213  
Bakers Ericamere 3128#\*SydGen Exceed 3223  
#\*SydGen Forever Lady 7486  
19069772  
#\*SydGen Forever Lady 5813#Nichols Extra K205  
#\*K C F Miss 208 S11  
#\*Hoover Dam  
Bakers Ericamere 1091#\*SydGen Googol  
#\*SydGen Forever Lady 1255  
#\*SydGen Contact  
#\*SydGen Forever Lady 8420

\$M	+66
\$W	+79
\$F	+123
\$G	+77
\$B	+200
\$C	+325

Topcross Steers 426-428																						
CED	BW	WW	YW	RADG	DMI	Y HT	SC	DOC	CLAW	ANGLE	HP	CEM	MILK	HS	DTRS	MW	CW	MARB	RE	FAT		
+6	.41	+2.0	+72	+135	.49	+31	+1.39	+1.2	+2.20	+17	+56	+69	+13.2	+10	+45	+48		+57	+73	+1.00	+90	-.021

- Owned with Grimmus Cattle Co., Oakdale, CA
- Second top-selling fall yearling bull in our 2020 sale, stemming from the same cow family that produced SydGen Rock Star 3461. Top 2% \$C. Dam sells as Lot 245.
- Semen \$35 Certificates \$45



URF ALPHA G138

REFERENCE SIRE  
**URF Alpha G138** [AMF-CAF-D2F-DDF-M1F-NHF-OHF-OSF-RDF]

Birth Date: 11-20-2019

Bull #19806618

Tattoo: G138

#\*Connealy Black Granite  
#Bar R Jet Black 5063  
18389838  
Bar R Iris Anita 0113#\*URF Sarah 1514  
18430243  
#\*Yon Sarah Y79#\*Connealy Consensus 7229  
#Eura Elga of Conanga 9109  
#\*Sitz Upward 307R  
Bar R Anita 7081#\*Werner War Party 2417  
#\*B A Lady 6807 305  
#\*Yon Future Focus T219  
Yon Sarah N170

\$M	+71
\$W	+90
\$F	+111
\$G	+71
\$B	+182
\$C	+307

CED	BW	WW	YW	RADG	DMI	Y HT	SC	DOC	CLAW	ANGLE	HP	CEM	MILK	HS	DTRS	MW	CW	MARB	RE	FAT		
+8	.45	+1.6	+97	+163	.43	+32	+1.61	+8	+1.67	+26	+40	+38	+15.2	+10	+32	+34		+130	+76	+86	+1.00	-.022

- Owned with Uwharrie Ridge Farms, Asheboro, NC and Panther Creek Farms, Pink Hill, NC
- Larger-framed outcross for us that ranks in the top 1% for WW and YW; and in the top 10% or better for RADG, SC, DOC, Claw, Angle, HS, CW, RE, \$F, \$W, \$B, and \$C. He is exceptional for the management traits, and our first calves will be offered today.
- Semen \$25



SYDGEN ETERNITY 0046

REFERENCE SIRE  
**SydGen Eternity 0046** [AMF-CAF-D2F-DDF-M1F-NHF-OHF-OSF-RDF]

Birth Date: 01-02-2020

Bull #19788113

Tattoo: 0046

#\*BCA Jack Black 4112  
#SydGen Big Branch 6653  
18665346  
#\*SydGen Roseanne 3346#\*SydGen Black Pearl 2006  
#\*SydGen Evergreen 5005  
18148517  
#\*SydGen Evergreen 1823#\*SydGen 928 Destination 5420  
SydGen Anita 8611  
#\*SydGen Googol  
#\*SydGen Roseanne 7857#\*SydGen Trust 6228  
SydGen Anita 8611  
#\*SydGen Contact  
#\*SydGen Evergreen 5400

\$M	+76
\$W	+77
\$F	+126
\$G	+59
\$B	+185
\$C	+316

+ Syden Evergreen 5400														Semler 555 Certificates 595								
CED	BW	WW	YW	RADG	DMI	Y HT	SC	DOC	CLAW	ANGLE	HP	CEM	MILK	HS	DTRS	MW	CW	MARB	RE	FAT		
+13	.39	+8	+70	+117	.48	+28	+58	+9	+9.9	+22	+45	+52	+16.2	+13	+38	+53		+70	+72	+79	+82	+0.56

- Owned with Grimmus Cattle Co., Oakdale, CA
- An "All Around" sire that should improve virtually all measurable traits as well as phenotype, and the top-selling bull calf in our 2020 event at \$28,000. We have used this young sire strongly back into the program. Dam is a "picture perfect" Pearl daughter, now serving as a donor at BCA, Adair, IA.
- Semen \$35 Certificates \$45



SYDGEN TRANSCEND 0272

REFERENCE SIRE  
**SydGen Transcend 0272** [AMF-CAF-D2F-DDF-M1F-NHF-OHF-OSF-RDF]

Birth Date: 02-06-2020

Bull #19854152

Tattoo: 0272

#\*SydGen Exceed 3223  
17501893  
#\*SydGen Forever Lady 1255#\*SydGen Omaha 5026  
#\*SydGen Blackbird 7079  
18769177  
#\*SydGen Blackbird 1084D A R Infinity 313  
SydGen Forever Lady 4087  
#\*SydGen 928 Destination 5420  
SydGen Forever Lady 8114#\*EXAR Denver 2002B  
#\*SydGen Entense 1120  
#\*SydGen Straight Up 8998  
B D A R Blackbird S001

\$M	+66
\$W	+63
\$F	+98
\$G	+103
\$B	+200
\$C	+325

D A R blackbird 500																						
CED	BW	WW	YW	RADG	DMI	Y HT	SC	DOC	CLAW	ANGLE	HP	CEM	MILK	HS	DTRS	MW	CW	MARB	RE	FAT		
+9	.37	+1.1	+61	+109	.47	+27	+48	+7	+1.49	+4	+31	+46	+12.6	+6	+30	+32		+49	+50	+1.48	+1.06	-.007

- Owned with Blair Carney Angus, Adair, IA and Eggers Stock Farm, Jackson, MO
- When scanned as a yearling, he posted the best combination we have ever seen on a yearling bull, with adj. %IMF of 9.44 and adj. REA of 18.9 sq. inches.
- Semen \$30



SYDGEN BANG GA 0346

REFERENCE SIRE  
**SydGen Bang GA 0346**

Birth Date: 02-21-2020

Bull 19854155

Tattoo: 0346

#\*SydGen KCF Gavel 8361  
19195196  
#\*K C F Miss Fortress B398#\*EXAR Stud 4658B  
#\*SydGen MO Blackbird GA 8151  
19108815  
#\*SydGen Blackbird GA 051#\*Baldridge Xpand x743  
#\*Baldridge Isabel Y69  
#\*K C F Bennett Fortress  
K C F Miss Southside Z541#\*A A R Ten X 7008 S A  
#\*BoBo Rita 1559  
#\*EXAR New Look 2971  
S A F Blackbird 6028

\$M	+63
\$W	+80
\$F	+109
\$G	+81
\$B	+190
\$C	+309

S A F blackbird 6028																						
CED	BW	WW	YW	RADG	DMI	Y HT	SC	DOC	CLAW	ANGLE	HP	CEM	MILK	HS	DTRS	MW	CW	MARB	RE	FAT		
+6	.43	+1.3	+80	+144	.45	+32	+1.45	+6	+1.24	+14	+40	+47	+12.6	+10	+36	+19		+92	+71	+1.10	+70	-.039

- Owned with Boot Hill Farms, LLC, Hamilton, MO and Borkowski Angus Farms, Elliot, IA
- As one of only two Gavel sons born at SydGen in 2020, he out-performed his contemporaries in virtually every measurable trait, and then topped the 2021 SydGen Influence Sale at \$21,000 for half interest.





## REFERENCE SIRE

**SydGen Nazareth GA 0813** [AMF-CAF-DZF-DDF-M1F-NHF-OHF-OSF-RDF]

Birth Date: 09-04-2020

Bull #20013485

Tattoo: 0813

SydGen Enhance  
18170041

#\*SydGen Exceed 3223

SydGen Rita 2618

#\*SydGen Rock Star 3461

\*SydGen Rita 5730  
18465406

#\*SydGen Rita 3508

\*\*SydGen Googol  
\*\*SydGen Forever Lady 1255  
\*\*SydGen Liberty GA 8627  
#Fox Run Rita 9308

+SydGen Rocky Road 2060  
+SydGen Forever Lady 8420  
#SydGen Mandate 6079  
+SydGen Rita 9370

\$M	+85
\$W	+75
\$F	+102
\$G	+78
\$B	+181
\$C	+320

Scoring Data 9576																						
CED	BW	WW	YW	RADG	DMI	Y HT	SC	DOC	CLAW	ANGLE	HP	CEM	MILK	HS	DTRS	MW	CW	MARB	RE	FAT		
+8	.41	+6	+79	+144	.45	+31	+1.75	+6	+5.2	+25	+3.9	+4.7	+15.9	+13	+26	+3.7		+74	+61	+1.02	+79	-.045

- Owned with Grimmus Cattle Co., Oakdale, CA
- Second high-selling bull in our 2021 Production Sale. A top son of the Express and SydGen donor, SydGen Rita 5730 that boasts a complete EPD profile.
- Semen \$35 Certificates \$45



SYDGEN NAZARETH GA 0813



## REFERENCE SIRE

**Huwa Notice 0443** [AMF-CAF-DZF-DDF-M1F-NHF-OHF-OSF-RDF]

Birth Date: 09-12-2020

Bull #20009662

Tattoo: 0443

\*Hoover Know How  
18543644

#\*Hoover No Doubt

#Blkcp Empress Ellston L265

#\*Basin Payweight 1682

\*Huwa 2902 Payweight 6017  
18512081

Goode Prophet 2902

\*\*Mogck Bullseye  
\*Miss Blackcap Ellston J2  
+SydGen Storm 8504  
Blkcp Empress Ellston J120

\*\*Basin Payweight 006S  
21AR O Lass 7017  
\*\*G A R Prophet  
Goode 616 Rito 309

\$M	+79
\$W	+80
\$F	+122
\$G	+74
\$B	+196
\$C	+333

Grade 600 100 500																						
CED	BW	WW	YW	RADG	DMI	Y HT	SC	DOC	CLAW	ANGLE	HP	CEM	MILK	HS	DTRS	MW	CW	MARB	RE	FAT		
+8	.38	+6	+84	+156	.40	+35	+1.62	+9	+1.37	+15	+5.0	+3.8	+13.2	+10	+27	+7.1		+70	+76	+1.19	+49	+0.066

- Owned with Huwa Cattle Co., Roggen, CO
- Our selection as the second high-selling bull from the 2022 Huwa Cattle Co. Bull Sale, where his flush brother, HUWA All-N-One 0429 topped the sale at \$135,000 to Kern Cattle Co., San Jacinto, CA.
- Semen \$20



HUWA NOTICE 0443



## REFERENCE SIRE

**SydGen Elijah 0727**

Birth Date: 10-05-2020

Bull #20092521

Tattoo: 0727

\*SydGen FATE 2800  
17521423

#\*SydGen Trust 6228

+SydGen Heroine 9808

#\*G A R Sure Fire

\*Goode Sure Fire 6580  
1837959

+\*Goode Prophet 4816

\*SCR Promise 4042  
+SydGen Forever Lady 4413  
+SydGen Contact  
#D A A R Heroine L T 108

\*Connealy In Sure 8524  
+Chair Rock 5050 G A R 8086  
\*\*G A R Prophet  
+Goode 28 Ambush 0330

\$M	+71
\$W	+75
\$F	+132
\$G	+95
\$B	+227
\$C	+365

Poultre 28 Amblus 6550															HS							
CED	BW	WW	YW	RADG	DMI	Y HT	SC	DOC	CLAW	ANGLE	HP	CEM	MILK	HS	DTRS	MW	CW	MARB	RE	FAT		
+2	.37	+3.9	+79	+134	.44	+25	+1.49	+1.3	+2.47	+12	+3.8	+4.7	+14.4	+12	+37	+30		+80	+89	+1.36	+1.10	+0.016

- The number 1 \$C son of FATE in the breed. His dam sells today as Lot 271, and has a strong progeny record, especially for %IMF.



SYDGEN ELIJAH 0727



## REFERENCE SIRE

**SydGen Whiteman 1382**

Birth Date: 02-28-2021

Bull #20269366

Tattoo: 1382

\*SydGen Stealth 8556  
19462140

#Casino Bomber N33

\*OSU Empress 5136

+\*SydGen Fastlane 3450

\*SydGen Primrose 6220  
18444059

+\*B/R TL Primrose 2186

\*Connealy Forward  
SydGen Royal Queen 4286  
+\*SydGen 928 Destination 5420  
TL Primrose 8104

\$M	+66
\$W	+75
\$F	+108
\$G	+66
\$B	+175
\$C	+293

CED	BW	WW	YW	RADG	DMI	Y HT	SC	DOC	CLAW	ANGLE	HP	CEM	MILK	HS	DTRS	MW	CW	MARB	RE	FAT		
+8	.39	+5	+87	+154	.43	+30	+1.79	+1.1	+2.15	+17	+3.5	+3.2	+16.5	+5	+24	+4.0		+123	+72	+8.5	+8.5	+0.009

- A natural calf out of SydGen Primrose 6220, the dam of Brickyard. A complete performance bull on paper as well as on the hoof.



SYDGEN WHITEMAN 1382



## REFERENCE SIRE

**Worthington Loyalty** [AMF-CAF-DZF-DDF-M1F-NHF-OHF-OSF-RDF]

Birth Date: 03-21-2021

Bull #20405159

Tattoo: 163

\*S S Niagara Z29  
17287387

#\*Hoover Dam

Jet S S X144

#\*G A R Sure Fire

\*G A R Sure Fire 3697  
18943259

+\*G A R Prophet F174

\*\*KM Broken Bow 002  
\*\*Casino Annie K48  
\*B/R New Day 454  
JET S S T151

\*Connealy In Sure 8524  
+Chair Rock 5050 G A R 8086  
\*\*G A R Prophet  
+\*G A R Progress 830

\$M	+65
\$W	+87
\$F	+119
\$G	+81
\$B	+199
\$C	+323

CED	BW	WW	YW	RADG	DMI	Y HT	SC	DOC	CLAW	ANGLE	HP	CEM	MILK	HS	DTRS	MW	CW	MARB	RE	FAT		
+11	.35	+4	+86	+163	.39	+33	+2.37	+1.2	-.22	+31	+5.1	+4.3	+8.5	+11	+38	+4.7		+93	+80	+1.08	+1.09	+0.015

- Owned with Worthington Angus, Dadeville, MO
- Selected by SydGen as the top-selling bull of the Fall 2022 Worthington Cattle Company sale. He is strong for growth, Claw, Angle, PAP, HS, CW, Marbling, \$F, \$W, \$B and \$C, with an interesting pedigree of well-proven performance sires.
- Semen \$20



WORTHINGTON LOYALTY



## REFERENCE SIRE

**B A R Sequence 1840**

Birth Date: 08-31-2021

Bull #20402839

Tattoo: 1840

\*K C F Bennett Exponential  
19507801

#Casino Bomber N33

#K C F Miss Southside B226

#\*SydGen Trust 6228

\*G A R Trust F784  
17843362

+\*G A R Ambush 0H03

\*\*KM Broken Bow 002  
\*\*Casino Annie K48  
\*K C F Bennett Southside  
K C F Miss Trustmark W236

\*SCR Promise 4042  
+SydGen Forever Lady 4413  
+\*B/R Ambush 28  
+DMCRTR 112 Rita 6231

\$M	+63
\$W	+79
\$F	+117
\$G	+92
\$B	+209
\$C	+334

PREDICTOR IN THE RAB 0251																						
CED	BW	WW	YW	RADG	DMI	Y HT	SC	DOC	CLAW	ANGLE	HP	CEM	MILK	HS	DTRS	MW	CW	MARB	RE	FAT		
+7	.35	+1.1	+82	+136	.40	+30	+9.2	+1.3	+9.9	+19	+4.1	+4.7	+15.6	+12	+32	+3.6		+113	+69	+1.38	+6.2	-.013

- Owned with Blair Carney Angus, Adair, IA and Brinkley Angus Ranch, Milan, MO
- Our selection from the 2023 Brinkley Angus Ranch production sale. He is strong for growth, Claw, Angle, PAP, HS, CW, Marbling, \$F, \$W, \$B and \$C, with an interesting pedigree of well-proven performance sires.
- Semen \$20



B A R SEQUENCE 1840





SYDGEN FATE 1777

REFERENCE SIRE  
**SydGen FATE 1777**

Birth Date: 09-02-2021

#\*\*SydGen Trust 6228  
#\*\*SydGen FATE 2800  
17521423 +SydGen Heroine 9808

#\*\*SydGen Black Pearl 2006  
SydGen Evergreen 4704  
18123313 +SydGen Evergreen 2774

Bull \*\*20363604  
\*SCR Promise 4042  
+SydGen Forever Lady 4413  
#SydGen Contact  
#D A R Heroine L T 108

#\*\*SydGen Trust 6228  
SydGen Anita 8611  
#SydGen Mandate 6079  
\*\*SydGen Evergreen 5400

Tattoo: 1777

\$M	+62
\$W	+70
\$F	+113
\$G	+78
\$B	+191
\$C	+310

CED	BW	WW	YW	RADG	DMI	Y HT	SC	DOC	CLAW	ANGLE	HP	CEM	MILK	HS	DTRS	MW	CW	MARB	RE	FAT	
+15	.34	-7	+60	+109	.42	+2.6	+7.1	+1.0	+1.25	+10	+5.1	+5.6	+10.4	+11	+36	+5.6	+40	+60	+1.16	+7.6	+0.38

- Owned with Rocking P Farm, Horner, WV
- A calving-ease sire that should produce productive, functional daughters. We were able to use this sire naturally for fall breeding, and will have fall baby calves selling today.



SYDGEN EAGLE 1529

REFERENCE SIRE  
**SydGen Eagle 1529** [AMF-CAF-D2F-DDF-M1F-NHF-OHF-OSF-RDF]

Birth Date: 09-14-2021

#\*\*Baldridge Colonel C251  
\*SydGen KCF Gavel 8361  
19195196 \*K C F Miss Fortress B398

+SydGen Enhance  
+SydGen Lady 8839  
19459834 SydGen Lady 1548

Bull 20363632  
+baldridge Xpand x743  
\*Baldridge Isabel Y69  
\*\*K C F Bennett Fortress  
K C F Miss Southside Z541

#\*\*SydGen Exceed 3223  
SydGen Rita 2618  
+SydGen 928 Destination 5420  
Basin Lady U222

Tattoo: 1529

\$M	+49
\$W	+74
\$F	+127
\$G	+57
\$B	+185
\$C	+289

CED	BW	WW	YW	RADG	DMI	Y HT	SC	DOC	CLAW	ANGLE	HP	CEM	MILK	HS	DTRS	MW	CW	MARB	RE	FAT		
+9	.35	+1.0	+89	+176	.43	+4.0	+2.22	+1.1	+1.63	+19	+4.1	+5.1	+14.3	+12	+30	+50		+145	+79	+70	+75	+005

- Owned with Amonett Farms, Byrdstown, TN
- The \$41,000 half-interest top-selling bull of our 2022 production sale. Impressive growth and feed efficiency predictions without sacrificing calving ease or carcass traits, and a powerful phenotype. ADG of 4.49 lbs./day.
- Semen \$30



SYDGEN SMOKEY 2001

REFERENCE SIRE  
**SydGen Smokey 2001**

Birth Date: 12-29-2021

\*E W A Peyton 642  
+DE-SU Volunteer B122  
19352491 \*E W A 3128 of 9067 Weigh Up

#\*\*SydGen Trust 6228  
+SydGen Jannet 4830  
18123326 +SydGen Jannet 6978

Bull \*\*20396595  
\*\*Quaker Hill Manning 4EX9  
\*\*E W A 444 of 968 Progress  
\*\*Plattmere Weigh Up K360  
\*\*Rita 9067 of Rita 5M13 Obj

\*SCR Promise 4042  
+SydGen Forever Lady 4413  
SydGen Bullet  
+Three Trees Jannet 3367

Tattoo: 2001

\$M	+68
\$W	+80
\$F	+129
\$G	+101
\$B	+231
\$C	+368

CED	BW	WW	YW	RADG	DMI	Y HT	SC	DOC	CLAW	ANGLE	HP	CEM	MILK	HS	DTRS	MW	CW	MARB	RE	FAT		
+11	.35	-2	+76	+140	.44	+32	+1.27	+1.3	+19	+19	+49	+50	+16.0	+11	+39	+37		+89	+77	+1.37	+1.22	-.037

- Owned with Amonett Farms, Byrdstown, TN
- The Volunteer son that surfaced as Volunteer's top son to-date, and used naturally here in the spring. Study his EPD profile and the bull himself. His combination of breeding values and phenotype is very hard to find.
- Semen \$30



SYDGEN BLANTON 2014

REFERENCE SIRE  
**SydGen Blanton 2014** [AMF-CAF-D2F-DDF-M1F-NHF-OHF-OSF-RDF]

Birth Date: 01-04-2022

\*SydGen Big Branch 6653  
\*SydGen Eternity 0046  
19788113 +SydGen Evergreen 5005

+SydGen Woodford 5072  
SydGen Royal Lass 7238  
18769229 SydGen Royal Lass 1521

Bull 20398853  
\*\*BCA Jack Black 4112  
\*SydGen Roseanne 3346  
\*\*SydGen Black Pearl 2006  
\*\*SydGen Evergreen 1823

#\*\*SydGen 928 Destination 5420  
SydGen Forever Lady 7214  
#\*\*SydGen Trust 6228  
SydGen Royal Lass 6563

Tattoo: 2014

\$M	+72
\$W	+78
\$F	+109
\$G	+67
\$B	+176
\$C	+300

CED	BW	WW	YW	RADG	DMI	Y HT	SC	DOC	CLAW	ANGLE	HP	CEM	MILK	HS	DTRS	MW	CW	MARB	RE	FAT	
+13	.31	+1.4	+81	+146	.40	+2.9	+1.67	+1.2	+1.94	+22	+4.7	+6.1	+18.3	+11	+34	+30	+97	+66	+92	+90	+0.51

- Owned with Brinkley Angus Ranch, Milan, MO
- The top-selling bull calf in our 2022 offering, Double-bred to "Whiskey," and exceptional for CED, WW, YW, SC, HP, Milk, HS, SF, SW and SC. Will have several progeny born here next spring.
- Semen \$20



G A R VERIFIED 2683

REFERENCE SIRE  
**G A R Verified 2683**

Birth Date: 01-23-2022

#\*\*Mill Brae Identified 4031  
+HPCA Veracious  
19699322 \*\*H P C A Sunrise A246

+H P C A Early Bird 65  
\*SydGen Mary Blackbird 8479  
19459751 \*\*SydGen Mary Blackbird 6802

Bull \*\*20292331  
\*\*Koupals B&B Identity  
\*Mill Brae Pro Blackcap 1092  
\*\*G A R Sunrise  
\*\*H P C A Prophet A3

\*G A R Early Bird  
\*H P C A 5050 G191  
\*\*SydGen FATE 2800  
\*Tehama Mary Blackbird B244

Tattoo: 2683

\$M	+70
\$W	+78
\$F	+122
\$G	+124
\$B	+246
\$C	+389

Common dairy statistics														Common traits								
CED	BW	WW	YW	RADG	DMI	Y HT	SC	DOC	CLAW	ANGLE	HP	CEM	MILK	HS	DTRS	MW	CW	MARB	RE	FAT		
+12	.34	+6	+80	+150	.38	+3.2	+2.21	+8	+7.6	+12	+3.5	+4.2	+12.0	+11	+32	+4.6		+82	+78	+1.86	+1.23	-.004

- Owned with Gardiner Angus Ranch, Ashland, KS and Faria Brothers, Dumas, TX
- The top-selling bull in the May, 2022 GAR sale, and out of a \$29,000 Early Bird heifer that sold in our 2019 event and has already posted exceptional achievements. Flush sister brought \$44,500 in October, 2022. Verified's EPD profile leaves little to be desired, and his potential is boundless.
- Semen \$40



SYDGEN VALIDATE 2275

REFERENCE SIRE  
**SydGen Validate 2275**

Birth Date: 02-13-2022

#\*\*Mill Brae Identified 4031  
+HPCA Veracious  
19699322 \*\*H P C A Sunrise A246

+Deer Valley Growth Fund  
\*Smith Valley Rita 2005  
19738563 +SydGen Rita 8105

Bull \*20571971  
\*\*Koupals B&B Identity  
\*Mill Brae Pro Blackcap 1092  
\*\*G A R Sunrise  
\*\*H P C A Prophet A3

\*\*Basin Payweight 1682  
+Deer Valley Rita 36113  
\*B A R Decision 3320-7229  
\*\*SydGen Rita 4387

Tattoo: 2275

\$M	+62
\$W	+79
\$F	+126
\$G	+93
\$B	+219
\$C	+346

Sydney Rita 4307																						
CED	BW	WW	YW	RADG	DMI	Y HT	SC	DOC	CLAW	ANGLE	HP	CEM	MILK	HS	DTRS	MW	CW	MARB	RE	FAT		
+8	.38	+1.3	+84	+162	.42	+3.7	+1.92	+1.2	+1.12	+16	+5.2	+5.2	+15.8	+7	+36	+3.2		+104	+79	+1.32	+9.9	+0

- The second highest ADG bull of our February bull calves, and chosen to be retained for natural service here. Strong for growth, RADG, HP, Milk, HS, Marb, RE, CW, SF, SW, SB, SG and SC.
- Semen \$20





LOT 1 - SYDGEN IDEAL 2081

**SydGen Ideal 2081**

Birth Date: 01-10-2022

Cow +\*20381681

Tattoo: 2081

SydGen Enhance  
18170041

#\*SydGen Exceed 3223

SydGen Rita 2618

+\*SydGen Googol  
+\*SydGen Forever Lady 1255  
#\*SydGen Liberty GA 8627  
#Fox Run Rita 9308

\$M	+51
\$W	+75
\$F	+134
\$B	+247
\$C	+371



\*CHF Hilltopper

CHF 6079 Mandate 1066  
CHF Forever Lady Eve 0801  
#\*SydGen Trust 6228  
\*Cardinal Hill Ideal 0955\*CHF 1447 Ideal 1776  
19078527

+\*CHF 0955 Trust Ideal 1447

CED	BW	WW	YW	RADG	SC	DOC	CLAW	ANGLE	HP	CEM	MILK	HS	CW	MARB	RE
+4	+3.1	+83	+156	+4.0	+1.71	+19	+4.3	+54	+11.5	+3	+38	+39	+83	+1.67	+1.10
Dam Progeny Record		BWR	WWR	YWR	IMF	UREA	RBFT	RPFT							
		1-108	1-106	1-101	5-143	5-121	5-115	5-104							

- Out of 122 heifers born and retained from the spring, 2022 calf crop, this heifer posted the Number 3 adj. WW to ratio 122, the Number 1 ADG at 2.88, the Number 1 adj. YW to ratio 130, the Number 1 adj. %IMF scan of 13.18% to ratio 223, and the Number 1 adj. RE of 14.2 to ratio 129.
- We believe she is the most dominant female ever produced here, and she is sound and easy to like.
- Of all our bred heifers produced here, she ranks Number 1 for \$B and \$C. 15,621 paternal siblings are in the AAA database, and only 3 Enhance daughters of any age post a higher \$Combination Value as of this writing. 2081 is stronger for SC, YW and RE EPDs than any of those three. As of this writing, no other non-parent female in the breed can meet or exceed her breeding values for YW, SC, DMI, Claw, RE and \$C.
- Her recently-deceased dam came to us as a featured yearling heifer from Mike Elmore's Cardinal Hill Farm, Glasgow, KY, and two flush sisters to 2081 were featured in our 2022 sale to Greiner Angus, Kalona, IA and John & Ryan Otto, Saint Elizabeth, MO, and another is retained. One maternal brother is working for Brad Detring, Farmington, MO
- We believe she is the most powerful daughter of Enhance ever produced here, and sells safe in calf to Connealy Craftsman since April 4.
- Selling one-half interest only. Buyer has the option to take possession, or leave her at SydGen. Whoever has the possession will own 100% of the natural calves. All embryos will be split 50-50, as well as all embryo transfer out-of-pocket expenses. Owner of the possession interest is responsible for any boarding charges, if she is sent to an ET center.



CHF 1447 IDEAL 1776 - DAM OF LOT 1



SYDGEN IDEAL 2043 - FLUSH SISTER TO LOT 1





LOT 2 - SYDGEN MARY BLACKBIRD 1428



BCA MARY BLACKBIRD 2742 -  
FLUSH SISTER TO THE  
GRANDAM OF LOT 2



SANDPOINT BLACKBIRD 8809 -  
THIRD DAM OF LOT 3



LOT 3 - SYDGEN BLACKBIRD 2557

## 2 SydGen Mary Blackbird 1428

Birth Date: 09-07-2021 Cow \*20367747 Tattoo: 1428  
 \*E W A Peyton 642  
 \*\*DE-SU Volunteer B122  
 19352491 \*\*E W A 3128 of 9067 Weigh Up  
 \*\*Quaker Hill Manning 4EX9  
 \*\*E W A 444 of 968 Progress  
 \*\*Plattmire Weigh Up K360  
 \*\*Rita 9067 of Rita 5M13 Obj  
 \*\*SydGen Trust 6228  
 SydGen Anita 8611  
 \*\*SydGen 928 Destination 5420  
 \*Tehama Mary Blackbird R741

CED	BW	WW	YW	RADG	SC	DOC	CLAW	ANGLE	HP	CEM	MILK	HS	CW	MARB	RE
+9	+6	+77	+136	+27	+20	+19	+34	+42	+17.4	+8	+39	+85	+64	+1.16	+55

Dam	BWR	WWR	YWR	IMF	UREA	RBFT	RPFT
Progeny Record	2-110	2-116	1-118	1-127	1-108	1-156	1-119

- Introducing a relatively new branch of the Mary Blackbird family to our program.
- Grandam is a flush sister to BCA Mary Blackbird 2742, the \$420,000-valuation donor at High Roller Angus in Texas.
- 2741 and her daughters at Blair Carney Angus, Adair, IA have produced some of the most sought-after herd sire prospects in most of the recent SydGen Influence sales for BCA.
- Dam, 9817, came to us as a frozen embryo from the 2018 Foundation Female sale at the National Western Stock Show, and has already produced an enviable progeny record.
- Has a heifer calf (Lot 2A), calved August 31, 2023 by Worthington Loyalty. BW 64 lbs.
- Selling one-half interest with the option to double.



## 3 SydGen Blackbird 2557

Birth Date: 09-02-2022 Cow \*20660395 Tattoo: 2557  
 \*E W A Peyton 642  
 \*\*DE-SU Volunteer B122  
 19352491 \*\*E W A 3128 of 9067 Weigh Up  
 \*\*Quaker Hill Manning 4EX9  
 \*\*E W A 444 of 968 Progress  
 \*\*Plattmire Weigh Up K360  
 \*\*Rita 9067 of Rita 5M13 Obj  
 \*\*KM Broken Bow 002  
 \*\*Casino Annie K48  
 \*\*Quaker Hill Rampage 0A36  
 \*\*Sandpoint Blackbird 8809

CED	BW	WW	YW	RADG	SC	DOC	CLAW	ANGLE	HP	CEM	MILK	HS	CW	MARB	RE
+18	-1.3	+85	+150	+31	+65	+19	+54	+48	+17.3	+13	+35	+60	+68	+1.32	+1.15

Dam	BWR	WWR	YWR	IMF	UREA	RBFT	RPFT
Progeny Record	2-87	2-103	2-105	2-152	2-97	2-124	2-109

- These two females offer some insight to the future breed impact of the recently deceased Volunteer bull, whose first calves to sell in our 2022 sale included the \$60,000 top-selling full interest fall yearling heifer to Spruce Mountain, Larkspur, CO.
- She is the only heifer in the breed, as of this writing, with her levels for CED, YW, HP and RE, and her outstanding scan record will help her even more.
- Grandam was the \$240,000-valuation lead-off female in the 2016 Vintage Angus Ranch sale to Spruce Mountain Ranch and Black Gold Genetics, and currently is the Number 16 proven dam in the breed for RE EPD, with 43 progeny genomic tested.
- Her third dam is the \$10M-producing Sandpoint Blackbird 8809 at Vintage
- Selling one-half interest with the option to double.





**SYDGEN BONUS 8084 - FLUSH  
BROTHER TO THE DAM OF LOT 4**



**LOT 4B - SYDGEN BLACKCAP 2825**



**LOT 4A - SYDGEN BLACKCAP 2457**



**SYDGEN BLACKCAP 8865 - FLUSH  
SISTER TO THE DAM OF LOT 4**



## SydGen Blackcap 2457

Birth Date: 09-02-2022

Cow \*20675026

Tattoo: 2457

\*Deer Valley Growth Fund  
\*Car Don Annuity 114  
19720973

+\*CAR Don Blackbird 935



#\*SydGen Exceed 3223

+\*SydGen Blackcap 8649  
19459790

+\*SydGen Blackcap 5371

#\*\*Basin Payweight 1682  
+\*Deer Valley Rita 36113  
+\*Quaker Hill Rampage 0A36  
+\*EF Blackbird 3241

+\*SydGen Googol  
+\*SydGen Forever Lady 1255  
+\*G A R Prophet  
+\*H P C A 5050 212

\$M	+78
\$W	+95
\$F	+125
\$B	+214
\$C	+356

CED	BW	WW	YW	RADG	SC	DOC	CLAW	ANGLE	HP	CEM	MILK	HS	CW	MARB	RE
+9	+1.6	+92	+161	+33	+53	+20	+56	+53	+12.8	+10	+38	+55	+88	+1.17	+1.16
Dam	BWR	WWR	YWR	IMF	UREA	RBFT	RPFT								
Record	3-98	3-97	3-106	3-97	3-111	3-86	3-91								

- Natural calf from the flush sister to SydGen Blackcap 8865, pictured above.
- 8865 produced a \$17,000 flush in our 2022 sale to Brinkley Angus Ranch, Milan, MO, where her three-month-old heifer calf sold half-interest for \$20,000 to Greiner Angus, Kalona, IA.
- Flush brothers to the dam include the \$15,000 SydGen Bonus 8084 to Leachman Cattle of Colorado, and SydGen Exceed 8153 and SydGen Exceed 8159 to Lucky 7 Ranch Company, Broken Bow, NE.
- Strong EPD profile on this daughter of the bull that topped the 2020 Car Don Dispersion in Westville, IN, selling to Krebs Ranch, Gordon, NE.



## SydGen Blackcap 2825

Birth Date: 09-13-2022

Cow \*20660429

Tattoo: 2825

\*SydGen KCF Gavel 8361  
19195196

+\*K C F Miss Fortress B398



#\*SydGen Exceed 3223

+\*SydGen Blackcap 8649  
19459790

+\*SydGen Blackcap 5371

+baldridge Xpand x743  
\*Baldridge Isabel Y69  
+\*K C F Bennett Fortress  
K C F Miss Southside Z541

+\*SydGen Googol  
+\*SydGen Forever Lady 1255  
+\*G A R Prophet  
+\*H P C A 5050 212

\$M	+64
\$W	+75
\$F	+118
\$B	+196
\$C	+318

CED	BW	WW	YW	RADG	SC	DOC	CLAW	ANGLE	HP	CEM	MILK	HS	CW	MARB	RE
+7	+9	+83	+154	+35	+62	+12	+32	+34	+13.4	+12	+29	+27	+79	+99	+86
Dam	BWR	WWR	YWR	IMF	UREA	RBFT	RPFT								
Record	3-98	3-97	3-106	3-97	3-111	3-86	3-91								

- Maternal sister to Lot 4A, and to a heifer selling to Carl Evers, Virginia, IL in the 2022 sale.
- One of the nicest Gavel daughters phenotypically that we have produced, with a very usable EPD profile.
- J & K Angus, Saint Elizabeth, MO selected a maternal sister to the dam for \$8,000 in the 2022 production sale, with Express Ranches, Yukon, OK also purchasing a maternal sister for \$12,000.
- Another maternal sister to the dam sold in the 2021 SydGen Production Sale to Reid Shrauner, Elkhart, KS for \$6,500.
- Maternal brothers to the dam sold in the 2022 SydGen sale for \$8,500 to William Devorss, Spickard, MO, and for \$7,000 to C Bar Land & Cattle, Percy, IL.
- Amonett Farms, Byrdstown, TN selected a maternal brother to the dam in the 2021 sale for \$9,000, with Buck Run Cattle Farm, Union, KY purchasing one at \$8,000, and Cunningham Farms, Molino, FL buying one at \$5,750.
- Cow family has a history of combining growth and end-product merit with calving-ease.
- Grandam, 5371, has generated \$268,000 in direct progeny sales for us over the years.





LOT 5A - SYDGEN EVERGREEN GA 2005



SYDGEN EVERGREEN 5005 - GREAT GRANDAM OF LOT 5

## 5A SydGen Evergreen GA 2005

Birth Date: 01-01-2022

Cow \*20584822

Tattoo: 2005

#\*\*Baldridge Colonel C251  
\*SydGen KCF Gavel 8361  
19195196 \*K C F Miss Fortress B398

\*baldridge Xpand x743  
\*Baldridge Isabel Y69  
#\*\*K C F Bennett Fortress  
K C F Miss Southside Z541



\*Bakers Northside 6007

\*SydGen Evergreen 0117  
19788027 \*SydGen Evergreen 8093

#\*K C F Bennett Southside  
Bakers Ericamere 3128  
\*SydGen Express 3487B  
\*SydGen Evergreen 5005

\$M	+68
\$W	+86
\$F	+136
\$B	+194
\$C	+320

CED	BW	WW	YW	RADG	SC	DOC	CLAW	ANGLE	HP	CEM	MILK	HS	CW	MARB	RE
+9	+8	+103	+185	+35	+1.41	+27	+45	+47	+12.6	+12	+23	+23	+95	+67	+85

- This heifer ratioed 117 for WW and 118 for YW to help her earn the Number 1 EPDs for WW and YW of all 122 spring yearling heifers at SydGen. She is the Number 4 Gavel daughter for YW EPD in the breed, and ranks in the top 25 for \$C.
- Dam was selected by Greiner Angus, Kalona, IA as the \$28,000 top-selling heifer calf in our 2020 offering, and was kept at SydGen on a joint arrangement.
- Great-grandam is SydGen Evergreen 5005, the Black Pearl daughter chosen to represent them in the ORlGen Sire Directory, and dam of the \$28,000 SydGen Eternity 0046 to Grimmus Cattle Co.
- Sells safe since April 14 to GB Fireball 672.

## 5B Three Frozen IVF Embryos

Cherry Creek Land Grant  
\*Connealy Clarity  
19555171 \*Breshie of Conanga 6988

\*Bakers Northside 6007  
\*SydGen Evergreen 0117  
19788027 \*SydGen Evergreen 8093

#K C F Bennett Homestead  
Cherry Crk Eva B27 M  
#\*Connealy Confidence Plus  
Brelly of Conanga 367

#\*K C F Bennett Southside  
Bakers Ericamere 3128  
\*SydGen Express 3487B  
\*SydGen Evergreen 5005

\$M	+81	+79
\$W	+64	+88
\$F	+120	+138
\$B	+212	+203
\$C	+356	+342

CED	BW	WW	YW	RADG	SC	DOC	CLAW	ANGLE	HP	CEM	MILK	HS	CW	MARB	RE
S +5	+2.0	+76	+141	+33	+89	+28	+34	+42	+11.7	+4	+22	+16	+70	+1.27	+98
U +14	-1.1	+87	+157	+34	+1.39	+17	+57	+61	+16.5	+16	+30	+54	+86	+84	+83

- A mating of the popular Connealy Clarity with the powerful young dam of Lot 5A.
- Donor dam is the only proven dam in the breed with her combination of CED, YW, \$Maternal and \$Combination.
- Great-grandam sold as a feature of our 2020 event, at \$8,000 to Blair Carney Angus, Adair, IA, where she is serving as a donor.
- On IVF embryos, we guarantee a 33% conception rate, if implanted by an AETA certified technician.





**SYDGEN PRIMROSE 0681 -  
FOURTH DAM OF LOT 6A**



**LOT 7A - SYDGEN PRIMROSE AF 2233**



**LOT 6A - SYDGEN PRIMROSE 3190**



**SYDGEN PRIMROSE 8051 -  
DAM OF LOTS 7 & 59  
GRANDAM OF LOTS 6 & 60**

**6A** **SydGen Primrose 3190**  
Birth Date: 01-22-2023 Cow \*20711237 Tattoo: 3190

\*Basin Jameson 1076  
20071781 \*Basin Joy 9140

**HDSOK** SydGen Enhance  
\*SydGen Primrose 0037  
19793375 #\*SydGen Primrose 8051

\*Basin Advance 3134  
\*Basin Lucy 4288  
\*EXAR Monumental 6056B  
\*Basin Joy 5367

\*SydGen Exceed 3223  
SydGen Rita 2618  
\*Mead Magnitude  
\*SydGen Primrose 3755

SM	+84
SW	+103
SF	+118
SB	+214
SC	+362

CED	BW	WW	YW	RADG	SC	DOC	CLAW	ANGLE	HP	CEM	MILK	HS	CW	MARB	RE
+4	+2.0	+106	+184	+34	+1.24	+25	+35	+45	+14.5	+4	+37	+37	+89	+1.36	+99

Dam	BWR	WWR	YWR	IMF	UREA	RBFT	RPFT
Progeny	2-98	2-104	1-106	1-89	1-101	1-81	1-113
Record							

- One of the earliest calves offered anywhere by the \$600,000 record-selling Basin Jameson, who rose to the top with an EPD profile strong in multi-trait superiority.
- Dam is "the one left behind" from a three-way Buyer's Choice in our 2020 sale where her dam, SydGen Primrose 8051, brought \$25,000 to Amonett Farms, Byrdstown, TN and her maternal sister by Connealy Cool brought \$40,000 to Greiner Angus, Kalona, IA.
- High performance family with phenotypic and genotypic excellence.
- Selling one-half interest with the option to double.

**6B** **SydGen Primrose 3338**  
Birth Date: 02-26-2023 Cow \*20710742 Tattoo: 3338

\*DE-SU Volunteer B122  
19352491 \*E W A 3128 of 9067 Weigh Up

**HDSOK** SydGen Enhance  
\*SydGen Primrose 0037  
19793375 #\*SydGen Primrose 8051

\*Quaker Hill Manning 4EX9  
\*E W A 444 of 968 Progress  
\*Plattmere Weigh Up K360  
\*Rita 9067 of Rita SM13 Obj

\*SydGen Exceed 3223  
SydGen Rita 2618  
\*Mead Magnitude  
\*SydGen Primrose 3755

SM	+68
SW	+72
SF	+115
SB	+209
SC	+339

CED	BW	WW	YW	RADG	SC	DOC	CLAW	ANGLE	HP	CEM	MILK	HS	CW	MARB	RE
+11	+1.3	+74	+142	+29	+1.38	+14	+36	+40	+11.2	+12	+33	+48	+72	+1.43	+77

Dam	BWR	WWR	YWR	IMF	UREA	RBFT	RPFT
Progeny	2-98	2-104	1-106	1-89	1-101	1-81	1-113
Record							

- One of the younger heifers in the offering, but loaded with Marbling, structure, and growth, culminating in a strong \$Combination Value.
- The natural calf on 0037 this year, who is the donor dam of Lots 6A and 60.

**7A** **SydGen Primrose AF 2233**  
Birth Date: 02-02-2022 Cow \*20381702 Tattoo: 2233

\*H P C A Early Bird 65  
18459971 \*H P C A 5050 G191

**HDSOK** \*Mead Magnitude  
\*SydGen Primrose 8051  
19116891 \*SydGen Primrose 3755

\*G A R Early Bird  
\*G A R Progress 830  
\*G A R New Design 5050  
\*H P C A Objective A729

\*K C F Bennett Southside  
\*Mead Primrose N198  
\*SydGen 928 Destination 5420  
\*SydGen Primrose 0681

SM	+64
SW	+66
SF	+95
SB	+170
SC	+284

CED	BW	WW	YW	RADG	SC	DOC	CLAW	ANGLE	HP	CEM	MILK	HS	CW	MARB	RE
+12	+2	+62	+108	+23	+55	+25	+40	+39	+12.9	+9	+34	+76	+53	+1.03	+88

Dam	BWR	WWR	YWR	IMF	UREA	RBFT	RPFT
Progeny	3-109	3-112	3-111	3-97	3-121	3-127	3-116
Record							

- One of the strongest Early Bird daughters we've produced. She certainly didn't pulldown her dam's stellar progeny record.
- Early Bird daughters are building a strong record. One produced the top-selling bull in the May, 2023 Gardiner Angus Ranch sale, GAR Verified 2683, and his flush sister that sold for \$44,500.
- Bred April 13, 2023 to URF Alpha G138. Exposed from May 1 to June 6, 2023 to SydGen Eagle 1529. Preg check indicates conception about May 2.

**7B** **SydGen Primrose 2844**  
Birth Date: 09-19-2022 Cow \*20660432 Tattoo: 2844

\*SydGen KCF Gavel 8361  
19195196 \*K C F Miss Fortress B398

**HDSOK** \*Mead Magnitude  
\*SydGen Primrose 8051  
19116891 \*SydGen Primrose 3755

\*Baldridge Colonel C251  
\*Baldridge Xpand x743  
\*Baldridge Isabel Y69  
\*K C F Bennett Fortress  
K C F Miss Southside Z541

\*K C F Bennett Southside  
\*Mead Primrose N198  
\*SydGen 928 Destination 5420  
\*SydGen Primrose 0681

SM	+67
SW	+79
SF	+108
SB	+178
SC	+298

CED	BW	WW	YW	RADG	SC	DOC	CLAW	ANGLE	HP	CEM	MILK	HS	CW	MARB	RE
+8	+1.7	+81	+148	+30	+1.30	+21	+41	+41	+12.3	+13	+36	+45	+73	+90	+89

Dam	BWR	WWR	YWR	IMF	UREA	RBFT	RPFT
Progeny	3-109	3-112	3-111	3-97	3-121	3-127	3-116
Record							

- Ranked Number 2 for adj. WW and adj. YW of all our fall ET heifers, which does not affect her EPDs because she is a product of IVF.
- From a powerhouse cow line proven on fescue, she excels for growth, Milk, Claw and Angle, CW and all the bio-economic indexes.





LOT 8 - EZAR BLACKBIRD 8464

**EZAR Blackbird 8464** [NHF]

Birth Date: 08-19-2018

Cow #19330503

Tattoo: 8464

#\*\*G A R Sure Fire  
17328461

#\*\*Connealy In Sure 8524  
+Chair Rock 5050 G A R 8086

**HOSOK** #\*\*V A R Index 3282  
+\*\*Vintage Blackbird 6235  
18417017

#\*\*Mytty In Focus  
Entreena of Conanga 657  
#\*\*G A R New Design 5050  
Chair Rock Grid Maker 2107

#\*\*G A R Ingenuity  
+\*\*Sandpoint Blackbird 8809  
#\*\*A R Ten X 7008 S A  
+\*\*Riverbend Blackbird T1088

\$M	+62
\$W	+66
\$F	+119
\$B	+189
\$C	+307

CED	BW	WW	YW	RADG	SC	DOC	CLAW	ANGLE	HP	CEM	MILK	HS	CW	MARB	RE
+10	+2.8	+78	+140	+30	+90	+31	+58	+48	+9.9	+13	+25	+11	+69	+92	+89

Progeny Record	BWR	WWR	YWR	IMF	UREA	RBFT	RPFT
	3-100	3-107	2-105	9-96	9-98	9-94	9-102

- One-half interest was featured in our 2020 sale to Brian Eveland, Hawk Point, MO, and she is being sold today to divest the partnership.
- A proven embryo producer, she has made 25 embryos in 4 IVF aspirations, and 44 embryos in five conventional flushes.
- Sons have sold for \$10,000 to Amonett Farms, Byrdstown, TN and \$4,500 to Dan Ewigman, Brookfield, MO. Sons sell today as Lots 45, 89 and 90.
- Daughters have sold to Weiher Angus, Fayette, MO and Doug Turner, Mahomet, IL.
- Bred April 20, 2023 to Connealy Craftsman. Exposed from April 28 to June 7, 2023 to SydGen Exceed 3223. Preg check indicates conception on April 20.

**SydGen Blackbird 3361**

Birth Date: 03-09-2023

Cow #20710744

Tattoo: 3361

#\*\*SydGen Jeremiah 8360  
19190579

#\*\*SydGen Dixie Erica 5104

**HOSOK** #\*\*G A R Sure Fire  
+\*\*EZAR Blackbird 8464  
19330503

#\*\*G A R Prophet  
SydGen Anita 8611  
#\*\*SydGen FATE 2800  
Werner Dixie Erica 3045

#\*\*Connealy In Sure 8524  
+Chair Rock 5050 G A R 8086  
#\*\*V A R Index 3282  
+\*\*FWY 7008 of T1088 3014

\$M	+67
\$W	+77
\$F	+98
\$B	+163
\$C	+278

CED	BW	WW	YW	RADG	SC	DOC	CLAW	ANGLE	HP	CEM	MILK	HS	CW	MARB	RE
+15	+2	+80	+142	+29	-17	+19	+53	+48	+11.8	+17	+27	+22	+60	+75	+1.08

- The natural calf raised by Lot 8 this year.

**SydGen Blackbird 2886**

Birth Date: 10-26-2022

Cow #20678577

Tattoo: 2886

#\*\*BJ Surpass  
19774516

#\*\*TEX Playbook 5437  
+\*\*BJ Prophet 5275

**HOSOK** #\*\*G A R Sure Fire  
+\*\*EZAR Blackbird 8464  
19330503

#\*\*Basin Payweight 1682  
+\*\*Rita 1C43 of 9M26 Complete  
#\*\*G A R Prophet  
+\*\*BJ Complete 1165

#\*\*Connealy In Sure 8524  
+Chair Rock 5050 G A R 8086  
#\*\*V A R Index 3282  
+\*\*FWY 7008 of T1088 3014

\$M	+80
\$W	+70
\$F	+106
\$B	+173
\$C	+304

CED	BW	WW	YW	RADG	SC	DOC	CLAW	ANGLE	HP	CEM	MILK	HS	CW	MARB	RE
+10	+1.4	+67	+119	+27	+1.37	+28	+48	+47	+13.9	+13	+31	+10	+57	+95	+66

Dam Progeny Record	BWR	WWR	YWR	IMF	UREA	RBFT	RPFT
	3-100	3-107	2-105	9-96	9-98	9-94	9-102

- Nice ET daughter of Lot 8, by the popular BJ Surpass.
- Flush brothers sell as Lot 89.
- Very complete EPD profile, and an eye-catching female.

**Four Frozen IVF Embryos**

#\*\*KLER Formula 1  
20207825

#\*\*GB Fireball 672  
Riverbend Queenie C353

#\*\*G A R Sure Fire  
+\*\*EZAR Blackbird 8464  
19330503

#\*\*G A R Sure Fire 6404  
+\*\*GB Anticipation 432  
#\*\*Sitz Top Game 561X  
+\*\*Riverbend Queenie X710

#\*\*Connealy In Sure 8524  
+Chair Rock 5050 G A R 8086  
#\*\*V A R Index 3282  
+\*\*FWY 7008 of T1088 3014

\$M	+72	+62
\$W	+74	+66
\$F	+124	+119
\$B	+237	+189
\$C	+379	+307

CED	BW	WW	YW	RADG	SC	DOC	CLAW	ANGLE	HP	CEM	MILK	HS	CW	MARB	RE
+14	+1.3	+76	+142	+33	+1.45	+26	+43	+48	+14.1	+13	+33	+30	+77	+1.76	+1.07

- Futuristic mating of 8464 to one of the strongest numbered young sires out there.
- On IVF embryos, we guarantee a 33% conception rate, if implanted by an AETA certified technician.





LOT 9A - SYDGEN VOLUNTEER GA 3050

SYDGEN ERICA 6071 - DAM OF  
LOTS 9A & 9BSYDGEN GAVEL 1790 - MATERNAL  
BROTHER TO LOTS 9A & 9B

## 9A SydGen Volunteer GA 3050

Birth Date: 01-02-2023

Bull \*20710787

Tattoo: 3050

BW	RATIO	WW	RATIO	SALE DAY WT	ADG	PROJ YW	FRAME
81	104	727	105				

\*E W A Peyton 642  
 \*\*DE-SU Volunteer B122  
 19352491 \*E W A 3128 of 9067 Weigh Up

\*Quaker Hill Manning 4EX9  
 \*\*E W A 444 of 968 Progress  
 \*\*Plattmeyer Weigh Up K360  
 \*Rita 9067 of Rita 5M13 Obj

\$M	+53
\$W	+77
\$F	+126
\$B	+213
\$C	+329

ANGUSGS  
 Powered by Angus Genetics

\*SydGen Straight Up 8998  
 \*\*SydGen Erica 6071  
 18444008 \*SydGen Erica 0375

\*SydGen C C & 7  
 SydGen Royal Queen 4286  
 Gardens Prime Star G223  
 G G Dixie Erica 722

CED	BW	WW	YW	RADG	SC	DOC	CLAW	ANGLE	HP	CEM	MILK	HS	CW	MARB	RE
+10	+1.4	+80	+145	+31	+1.26	+13	+43	+51	+12.9	+4	+34	+47	+81	+1.36	+44
Dam Progeny Record	BWR	WWR	YWR	IMF	UREA	RBFT	RPFT								
	6-105	5-110	5-102	10-102	10-99	10-104	10-109								

## 9B SydGen Volunteer GA 3125

Birth Date: 01-12-2023

Bull \*20710688

Tattoo: 3125

BW	RATIO	WW	RATIO	SALE DAY WT	ADG	PROJ YW	FRAME
74	100	764	100				

\*E W A Peyton 642  
 \*\*DE-SU Volunteer B122  
 19352491 \*E W A 3128 of 9067 Weigh Up

\*Quaker Hill Manning 4EX9  
 \*\*E W A 444 of 968 Progress  
 \*\*Plattmeyer Weigh Up K360  
 \*Rita 9067 of Rita 5M13 Obj

\$M	+45
\$W	+77
\$F	+119
\$B	+205
\$C	+311

ANGUSGS  
 Powered by Angus Genetics

\*SydGen Straight Up 8998  
 \*\*SydGen Erica 6071  
 18444008 \*SydGen Erica 0375

\*SydGen C C & 7  
 SydGen Royal Queen 4286  
 Gardens Prime Star G223  
 G G Dixie Erica 722

CED	BW	WW	YW	RADG	SC	DOC	CLAW	ANGLE	HP	CEM	MILK	HS	CW	MARB	RE
+7	+1.3	+82	+144	+30	+1.20	+2	+39	+47	+11.6	+4	+32	+18	+77	+1.26	+66
Dam Progeny Record	BWR	WWR	YWR	IMF	UREA	RBFT	RPFT								
	6-105	5-110	5-102	10-102	10-99	10-104	10-109								

- A powerful pair of ET brothers produced by the \$24,000 second top selling bred cow in the 2021 SydGen Production Sale where she was selected by Greiner Angus, Kalona, IA and placed in our joint ET program.
- A maternal sister to these bulls sired by Enhance was the \$45,000 top-selling bred heifer in the 2019 sale going to Express Ranches, Yukon, OK, and they also selected another maternal sister in our 2021 sale as the \$41,000 second high-selling open heifer.
- McDonald Cattle Company, Sullivan, MO purchased a maternal brother for \$16,000 through the 2020 sale and selected another maternal brother by Black Pearl in the 2022 sale for \$3,400.
- Maternal brothers sired by Gavel sold in the 2022 SydGen Production Sale to Lane Smith Farms, Purvis, MS for \$12,000 and to McCloud Farms, Jayess, MS for \$8,500.
- Voss Angus, Washington, MO purchased a maternal sister by Exceed in our 2020 sale.
- Dam is an AAA recognized Pathfinder Dam.
- A maternal sister is a featured bred heifer selling as Lot 337.

## 10 SydGen Volunteer BDE 3109

Birth Date: 01-11-2023

Bull \*20712712

Tattoo: 3109

BW	RATIO	WW	RATIO	SALE DAY WT	ADG	PROJ YW	FRAME
80	104	765	117				

\*E W A Peyton 642  
 \*\*DE-SU Volunteer B122  
 19352491 \*E W A 3128 of 9067 Weigh Up

\*Quaker Hill Manning 4EX9  
 \*\*E W A 444 of 968 Progress  
 \*\*Plattmeyer Weigh Up K360  
 \*Rita 9067 of Rita 5M13 Obj

\$M	+60
\$W	+69
\$F	+113
\$B	+200
\$C	+319

ANGUSGS  
 Powered by Angus Genetics

\*SydGen Black Diamond 2769  
 #BDE Forever Lady 5120  
 18151356 BDE Forever Lady 2137

SydGen Diamond 8499  
 \*\*7L Mary Blackbird 7177  
 \*\*SydGen Trust 6228  
 BDE Forever Lady 0238

CED	BW	WW	YW	RADG	SC	DOC	CLAW	ANGLE	HP	CEM	MILK	HS	CW	MARB	RE
+9	+4	+72	+139	+29	+1.37	+15	+37	+46	+16.5	+4	+34	+17	+70	+1.36	+62
Dam Progeny Record	BWR	WWR	YWR	IMF	UREA	RBFT	RPFT								
	7-115	7-109	5-108	6-121	6-102	6-117	6-109								

- Strong weaning performance combined with an upper percentile MARB EPD, and produced by a Pathfinder Dam with a proven progeny record for maternal traits and carcass merit.
- Ivan Martin, Memphis, MO purchased a maternal brother by Northside in our 2021 production sale for \$7,500, and another maternal brother in 2019 went to Brian Eveland, Hawk Point, MO.
- A maternal brother by Enhance sells in the fall bull group as Lot 116.
- A maternal sister produced a bull selling in the 2023 SydGen Influence Sale for \$5,000 to Doug Borkowski, Elliott, IA and Boot Hill Farms, Hamilton, MO.

## 11 SydGen Volunteer 3216

Birth Date: 01-26-2023

Bull \*20710764

Tattoo: 3216

BW	RATIO	WW	RATIO	SALE DAY WT	ADG	PROJ YW	FRAME
69	94	718	109				

\*E W A Peyton 642  
 \*\*DE-SU Volunteer B122  
 19352491 \*E W A 3128 of 9067 Weigh Up

\*Quaker Hill Manning 4EX9  
 \*\*E W A 444 of 968 Progress  
 \*\*Plattmeyer Weigh Up K360  
 \*Rita 9067 of Rita 5M13 Obj

\$M	+71
\$W	+74
\$F	+102
\$B	+187
\$C	+314

ANGUSGS  
 Powered by Angus Genetics

\*ECO Lombardi 1512  
 SydGen Blackcap 0034  
 19793373 SydGen Blackcap 4227

\*V A R Discovery 2240  
 \*\*RB Lady 7125-890-2170  
 \*\*SydGen Black Pearl 2006  
 \*G A R Destination M12

CED	BW	WW	YW	RADG	SC	DOC	CLAW	ANGLE	HP	CEM	MILK	HS	CW	MARB	RE
+8	+2.3	+76	+129	+28	+1.11	+10	+45	+54	+19.7	+8	+34	+52	+60	+1.29	+68
Dam Progeny Record	BWR	WWR	YWR	IMF	UREA	RBFT	RPFT								
	2-90	2-103	1-99	1-72	1-102	1-104	1-96								

- A high performing son of Volunteer whose progeny have established him as a proven sire of calving ease, superior growth, improved fertility and value-added carcass merit.
- The maternal granddam by Black Pearl was purchased through the 2021 SydGen Sale by Swanson Angus Farm, Durant, IA, and stems from a Gardiner base.
- Bradley Cattle, Marshfield, MO selected a maternal sister to the dam in the 2018 SydGen sale.





LOT 12 - SYDGEN VOLUNTEER 3101

SYDGEN MARY BLACKBIRD 5048  
- GRANDAM OF LOT 12KCF MISS FORTRESS B398 -  
GRANDAM OF LOT 17

## 12 SydGen Volunteer 3101

Birth Date: 01-10-2023

Bull \*20710751

Tattoo: 3101

BW	RATIO	WW	RATIO	SALE DAY WT	ADG	PROJ YW	FRAME
70	101	721	110				

\*E W A Peyton 642

\*DE-SU Volunteer B122

19352491

\*E W A 3128 of 9067 Weigh Up

\*\*Quaker Hill Manning 4EX9

\*\*E W A 444 of 968 Progress

\*\*Plattmeyer Weigh Up K360

\*\*Rita 9067 of Rita 5M13 Obj

ANGUS

\*SydGen Ozark

\*SydGen Rock Star 3461

\*\*SydGen Forever Lady 4683

\*\*SydGen Black Pearl 2006

\*\*7L Mary Blackbird 7177

\*SydGen Mary Blackbird 1101

20013862

\*SydGen Mary Blackbird 5048

\$M +81

\$W +79

\$F +99

\$B +194

\$C +333

CED	BW	WW	YW	RADG	SC	DOC	CLAW	ANGLE	HP	CEM	MILK	HS	CW	MARB	RE
+10	+0	+76	+133	+27	+69	+12	+43	+48	+19.3	+9	+33	+80	+59	+1.45	+74

- Dam of this great prospect is a two-year-old daughter of the \$13,000 Ozark we own with Lazy H Ranch, Hays, KS, and stems from the prolific Mary Blackbird family at SydGen.
- Flag Ranch, Torrington, WY selected a maternal brother to the dam by Northside at \$10,000 in the spring bull calf division of the 2022 production sale.
- Mershon Cattle LLC, Buckner, MO bought a maternal brother to the dam at \$5,000 in the 2020 sale, and another maternal brother sold in the 2019 sale to Mill Valley Farms, Farmington, MO.
- Dam's maternal sister was a bred heifer selling in the 2019 sale for \$4,000 to J6 Ranch, Atlantic, IA.
- Amonett Farms, Byrdstown, TN purchased the maternal grandam, SydGen Mary Blackbird 5048, in the 2022 sale for \$5,500.

## 13 SydGen Volunteer 3230

Birth Date: 01-29-2023

Bull \*20710766

Tattoo: 3230

BW	RATIO	WW	RATIO	SALE DAY WT	ADG	PROJ YW	FRAME
89	116	753	115				

\*E W A Peyton 642

\*DE-SU Volunteer B122

19352491

\*E W A 3128 of 9067 Weigh Up

\*\*Quaker Hill Manning 4EX9

\*\*E W A 444 of 968 Progress

\*\*Plattmeyer Weigh Up K360

\*\*Rita 9067 of Rita 5M13 Obj

ANGUS

2 S Top Ten

\*\*A A R Ten X 7008 S A

2 S 16 Promptitude 538-1231

2 S Roundup 1678-1026

2 S 338 Erica 952-809

2 S 1522 Erica 1433-1743

18920736

2 S 1026 Erica 809-1433

\$M +38

\$W +68

\$F +130

\$B +220

\$C +323

CED	BW	WW	YW	RADG	SC	DOC	CLAW	ANGLE	HP	CEM	MILK	HS	CW	MARB	RE
+5	+2.8	+82	+155	+38	+82	+21	+47	+44	+7.9	+4	+32	+28	+80	+1.26	+75

Dam Progeny Record	BWR	WWR	YWR	IMF	UREA	RBFT	RPFT
	5-104	4-103	1-109	1-63	1-115	1-63	1-68

- A maternal sister was selected as a spring heifer calf through the 2020 production sale by Wealaka Farms, Broken Arrow, OK.
- Dam came to SydGen as the top selling bred heifer in the 2018 2 S Angus Ranch Production Sale, Seneca, MO.

## 14 SydGen Volunteer 3193

Birth Date: 01-23-2023

Bull \*20710698

Tattoo: 3193

BW	RATIO	WW	RATIO	SALE DAY WT	ADG	PROJ YW	FRAME
75	97	734	112				

\*E W A Peyton 642

\*DE-SU Volunteer B122

19352491

\*E W A 3128 of 9067 Weigh Up

\*\*Quaker Hill Manning 4EX9

\*\*E W A 444 of 968 Progress

\*\*Plattmeyer Weigh Up K360

\*\*Rita 9067 of Rita 5M13 Obj

ANGUS

\*Deer Valley All In

\*\*A A R Ten X 7008 S A

\*\*Deer Valley Rita 0274

\*\*Werner War Party 2417

B/R Ruby 1224

\*\*EXAR Ruby 6723

18416325

\*\*44 Ruby 530X

\$M +68

\$W +81

\$F +93

\$B +183

\$C +305

CED	BW	WW	YW	RADG	SC	DOC	CLAW	ANGLE	HP	CEM	MILK	HS	CW	MARB	RE
+8	+6	+76	+136	+26	+66	+17	+54	+54	+14.8	+9	+39	+48	+62	+1.31	+91

- Dam is a AAA recognized Pathfinder Dam who has amassed an impressive progeny ratios for maternal performance and end product merit.
- Jared Holmes, Wellman, IA bought a maternal brother in the 2019 SydGen Influence sale at \$5,500.
- Riverbend Ranch, Idaho Falls, ID selected a maternal sister in the 2020 SydGen sale, with JM Angus, Poplar Bluff, MO purchasing another maternal sister in the 2022 production sale.
- A maternal sister sells in the bred heifers as Lot 345.

## 15 SydGen Stretch 3196

Birth Date: 01-23-2023

Bull \*20710759

Tattoo: 3196

BW	RATIO	WW	RATIO	SALE DAY WT	ADG	PROJ YW	FRAME
73	99	675	103				

\*SydGen KCF Gavel 8361

\*SydGen Stretch 1042

20088425

\*SydGen Blackcap 5371

\*\*Baldridge Colonel C251

\*\*K C F Miss Fortress B398

\*\*G A R Prophet

\*\*H P C A 5050 212

ANGUS

SydGen Enhance

\*\*SydGen Exceed 3223

SydGen Rita 2618

\*\*V A R Generation 2100

\*\*R/M Lucy 1612

\*EZAR Lucy 0132

19744491

\*EZAR Lucy 8179

\$M +79

\$W +79

\$F +108

\$B +188

\$C +323

CED	BW	WW	YW	RADG	SC	DOC	CLAW	ANGLE	HP	CEM	MILK	HS	CW	MARB	RE
+4	+8	+75	+133	+31	+1.19	+20	+39	+55	+18.5	+10	+37	+21	+64	+1.07	+80

Dam Progeny Record	BWR	WWR	YWR	IMF	UREA	RBFT	RPFT
	2-99	2-100	1-98	1-99	1-104	1-91	1-87

- Generic Genetics, Ida Grove, IA purchased a maternal brother sired by Eternity in the 2022 SydGen Production Sale at \$3,000.
- Dam was a popular Enhance heifer calf we selected as a feature in the 2020 EZ Angus Production Sale, Porterville, CA.
- The sire, SydGen Stretch, was purchased by Amonett Farms, Byrdstown, TN in the 2021 SydGen sale for \$9,000.





## LOT 16 - SYDGEN ALPHA 3020

16

Birth Date: 12-31-2022 Bull #20713299 Tattoo: 2020

BW	RATIO	WW	RATIO	SALE DAY WT	ADG	PROJ YW	FRAME
69	100	732	112				

\*URF Alpha G138  
19806618

\*Bar R Jet Black 5063  
\*URF Sarah 1514

ANGUS  
Present by Angus Genetics

\*Basin High Noon 9079  
\*EXAR Blackcap 1100  
19966995 \*EXAR Blackcap 8071

\*Connealy Black Granite  
Bar R Iris Anita 0113  
\*\*R B Tour Of Duty 177  
\*Yon Sarah Y79

\*Vermilion Spur E143  
\*Basin Heather Bloom 6235  
\*\*TEX Playbook 5437  
\*EXAR Blackcap 3285

SM	+59
SW	+89
SF	+126
SB	+190
SC	+305

- | CED | BW   | WW  | YW   | RADG | SC    | DOC | CLAW | ANGLE | HP    | CEM | MILK | HS  | CW  | MARB | RE  |
|-----|------|-----|------|------|-------|-----|------|-------|-------|-----|------|-----|-----|------|-----|
| +5  | +1.5 | +94 | +168 | +34  | +1.70 | +17 | +56  | +46   | +15.9 | +11 | +37  | +69 | +89 | +81  | +66 |
- One of the top growth prospects of the day, with tremendous weaning performance in an outcross genetic package for our long-time customers.
  - Dam is a two-year-old female that came to SydGen as a heifer calf at side of her dam in the 2021 Express Ranches Big Event Sale.
  - The maternal granddam has 4 weaning ratios average 105, 3 yearling weights average 108, and 2 ribeye progeny average ratio of 110.
  - A maternal brother to the dam sired by Early Bird sells in the bull calf division as Lot 57.

## SydGen Alpha 3132

17

Birth Date: 01-13-2023 Bull #20713296 Tattoo: 3132

BW	RATIO	WW	RATIO	SALE DAY WT	ADG	PROJ YW	FRAME
72	104	737	112				

\*URF Alpha G138  
19806618

\*Bar R Jet Black 5063  
\*URF Sarah 1514

ANGUS  
Present by Angus Genetics

SydGen Enhance  
\*SydGen Blackclass 1043  
20013848 \*K C F Miss Fortress B398

\*Connealy Black Granite  
Bar R Iris Anita 0113  
\*\*R B Tour Of Duty 177  
\*Yon Sarah Y79

\*SydGen Exceed 3223  
SydGen Rita 2618  
\*\*K C F Bennett Fortress  
K C F Miss Southside Z541

SM	+57
SW	+89
SF	+115
SB	+196
SC	+311

- | CED | BW   | WW  | YW   | RADG | SC    | DOC | CLAW | ANGLE | HP    | CEM | MILK | HS  | CW  | MARB  | RE    |
|-----|------|-----|------|------|-------|-----|------|-------|-------|-----|------|-----|-----|-------|-------|
| +7  | +1.5 | +99 | +180 | +38  | +1.25 | +22 | +43  | +41   | +14.1 | +9  | +35  | +39 | +80 | +1.00 | +1.15 |
- Superior weaning performance from the proven cow family that produced the \$240,000 valued sire Gavel.
  - The dam's flush brother sold in 2021 to Rolling 7 Ranch Company, Broken Bow, NE, and they also purchased a maternal brother to the dam in 2018 for \$6,500.
  - Donald Weidner, Tina, MO bought a maternal brother to the dam in 2021 for \$8,000, where brothers sold to Harold Fuller, Osceola, IA and Robert Seamster, Queen City, MO.
  - Brian Eveland, Hawk Point, MO bought a maternal brother to the dam in 2019 for \$9,000.
  - The maternal granddam produced a fall bull by Ozark selling as Lot 96, and she was a sale feature in the 2021 SydGen Production Sale to Brinkley Angus Ranch, Milan, MO and Lazy H Ranch, Hays, KS for \$17,000.

## SydGen Grenade 3053

18

Birth Date: 01-03-2023 Bull #20711292 Tattoo: 3053

BW	RATIO	WW	RATIO	SALE DAY WT	ADG	PROJ YW	FRAME
75	97	750	114				

\*Casino Bomber N33  
\*EXAR Grenade 9152B  
19358194

\*EXAR Merle 7441

ANGUS  
Present by Angus Genetics

\*SydGen Black Pearl 2006  
\*SydGen Forever Lady 6032  
1844000 \*SydGen Forever Lady 1465

\*KM Broken Bow 002  
\*Casino Annie K48  
\*Sitz Top Game 561X  
EXAR Merle 2550

\*SydGen Trust 6228  
SydGen Anita 8611  
\*SydGen Contact  
\*SydGen Forever Lady 7927

SM	+73
SW	+88
SF	+117
SB	+186
SC	+314

- | CED | BW   | WW  | YW   | RADG | SC  | DOC | CLAW | ANGLE | HP    | CEM | MILK | HS  | CW  | MARB | RE    |
|-----|------|-----|------|------|-----|-----|------|-------|-------|-----|------|-----|-----|------|-------|
| +7  | +1.1 | +87 | +155 | +32  | +83 | +22 | +63  | +56   | +16.4 | +11 | +37  | +43 | +77 | +83  | +1.09 |
- | Dam Progeny Record | BWR  | WWR  | YWR  | IMF   | UREA | RBFT  | RPFT  |
|--------------------|------|------|------|-------|------|-------|-------|
|                    | 6-89 | 6-99 | 5-92 | 5-138 | 5-92 | 5-100 | 5-105 |
- Krebs Ranch, Gordon, NE selected a full brother to the dam from the bull calf division in our 2015 production sale for \$11,000.
  - A maternal brother sold in the 2019 SydGen Influence Sale for \$3,100 to Mike Brown, Hamilton, MO, with a maternal brother selling in 2022 to Bradley Cattle, Marshfield, MO.
  - Heltley Farms, Kansas, IL bought a maternal sister in our 2021 sale for \$3,800.
  - R H Ranch, Dearborn, MO purchased the maternal granddam in 2017 for \$5,000.



## SYDGEN BLACKCAP 8865 - MATERNAL SISTER TO LOT 19

19

## SydGen Home Town 3113

Birth Date: 01-11-2023 Bull #20713478 Tattoo: 3113

BW	RATIO	WW	RATIO	SALE DAY WT	ADG	PROJ YW	FRAME
71	88	613	88				

\*G A R Home Town  
19266718

\*G A R Ashland  
\*Chair Rock Sure Fire 6095

\*G A R Early Bird  
\*Chair Rock Ambush 1018  
\*\*G A R Sure Fire  
\*Chair Rock Progress 3005

ANGUS  
Present by Angus Genetics

\*G A R Prophet  
\*SydGen Blackcap 5371  
18104837 \*H P C A 5050 212

#C R A Bextor 872 5205 608  
\*G A R Objective 1885  
\*G A R New Design 5050  
\*G A R Hppca Objective A28

SM	+75
SW	+71
SF	+110
SB	+216
SC	+355

CED	BW	WW	YW	RADG	SC	DOC	CLAW	ANGLE	HP	CEM	MILK	HS	CW	MARB	RE
+14	-1.2	+70	+131	+31	+32	+22	+61	+45	+14.7	+15	+27	+25	+59	+1.65	+86

Dam Progeny Record	BWR	WWR	YWR	IMF	UREA	RBFT	RPFT
	2-103	2-101	2-101	18-123	18-106	18-110	18-107

- This same cow family is featured as Lot 4.
- A maternal sister, SydGen Blackcap 8865, was the \$150,000 record selling female in the 2019 SydGen sale purchased by Spruce Mountain Ranch, Larkspur, CO and Crazy K Ranch, Michie, TN, then brought back to SydGen in the 2022 Spruce Mountain sale.
- Leachman Cattle of Colorado purchased a maternal brother in the 2018 sale for \$15,000, with his flush brothers selling for \$9,000 and \$5000 to Rolling 7 Cattle Company, Broken Bow, NE.
- Maternal brothers sold in the 2022 SydGen sale for \$8,500 to William Devorss, Spickard, MO, and for \$7,000 to C Bar Land & Cattle, Percy, IL.
- Amonett Farms, Byrdstown, TN selected a maternal brother in the 2021 sale for \$9,000, with Buck Run Cattle Farm, Union, KY purchasing one at \$8,000, and Cunningham Farms, Molino, FL buying one at \$5,750.
- Selling as Lot 98 in the fall bull division is a maternal brother sired by Wake Up Call

## SydGen Ozark 3148

20

Birth Date: 01-16-2023 Bull #20710693 Tattoo: 3148

BW	RATIO	WW	RATIO	SALE DAY WT	ADG	PROJ YW	FRAME
77	110	703	107				

\*SydGen Ozark  
19136633

\*SydGen Rock Star 3461  
\*SydGen Forever Lady 4683

\*SydGen Rocky Road 2060  
\*SydGen Forever Lady 8420  
\*\*G A R Prophet  
\*SydGen Forever Lady 1465

ANGUS  
Present by Angus Genetics

\*SydGen KCF Gavel 8361  
\*SydGen Blackcap 1029  
20013843 \*SydGen Blackcap 5371

\*\*Baldridge Colonel C251  
\*K C F Miss Fortress B398  
\*\*G A R Prophet  
\*H P C A 5050 212

SM	+65
SW	+87
SF	+102
SB	+178
SC	+296

CED	BW	WW	YW	RADG	SC	DOC	CLAW	ANGLE	HP	CEM	MILK	HS	CW	MARB	RE
+6	+1.8	+86	+143	+29	+1.52	+11	+33	+47	+14.1	+13	+39	+08	+65	+88	+1.20

Dam Progeny Record	BWR	WWR	YWR	IMF	UREA	RBFT	RPFT
	1-110	1-107					

- Dam is a maternal sister to the bull calf selling as Lot 19, their dam being SydGen Blackcap 5371, a past donor that has had a tremendous impact on the genetics in the SydGen program.
- J & K Angus, Saint Elizabeth, MO selected a flush sister to the dam for \$8,000 in the 2022 production sale, with Express Ranches, Yukon, OK purchasing a maternal sister in that sale for \$12,000.
- Dam's maternal sister sold in the 2021 SydGen Production Sale to Reid Shrauner, Elkhart, KS for \$6,500.
- A package of four frozen embryos out of the granddam sold for \$3,200 to Turner Meadow Ranch, Willis Point, TX in the 2020 sale.

## Interest Retained in Bulls

We are selling half revenue-sharing interest with full possession on all bulls. This means the bull is totally in your control as far as how you want to handle him, and you get 100% of the salvage value of the bull. Simply, we have the right to half the semen sales revenue from the bull if some-time in the future, semen sales become a possibility. If you sell the bull to another breeder, Sydenstricker Genetics retains that half semen interest.

The buyer has the option, on sale day, to pay one-third more than the bid price in order to obtain two-thirds revenue-sharing interest and full possession.

If you purchase a half interest bull and wish to collect some semen on the bull as an "insurance policy" for your own use, that semen is 100% yours, unless Sydenstricker Genetics is in contact with you and also wishes to collect the bull, either for within herd use, or to build a jointly-owned bank of semen for sale purposes. If you are not interested in collecting semen on the bull, SydGen does have the right to collect the bull for their own use, will pay the expenses involved, and will do so at the convenience of the owner of the possession interest.





**SYDGEN ENAMEL GA 2037 -  
MATERNAL SISTER TO LOT 23**



**SYDGEN LUCY 9424 -  
GRANDAM OF LOT 26**

21

## SydGen Volunteer 3054

Birth Date: 01-03-2023

Bull 20710679

Tattoo: 3054

BW	RATIO	WW	RATIO	SALE DAY WT	ADG	PROJ YW	FRAME
76	99	811	124				

\*E W A Peyton 642

\*\*Quaker Hill Manning 4EX9

\*\*DE-SU Volunteer B122

\*\*E W A 444 of 968 Progress

19352491

\*E W A 3128 of 9067 Weigh Up

\*\*Plattmeyer Weigh Up K360

\*\*Rita 9067 of Rita 5M13 Obj

SM +68

SW +88

SF +104

SB +193

SC +318

**ANGUS**  
Powered by Sydenstricker Genetics

\*\*SydGen Compression 4397

\*\*SydGen C C &amp; 7

\*\*EXAR Joy 12571

SydGen Miss Oakie 7323

\*SydGen 5420 Destination 1315

18769250

SydGen Miss Oakie 5334

SydGen Miss Oakie 1013

CED	BW	WW	YW	RADG	SC	DOC	CLAW	ANGLE	HP	CEM	MILK	HS	CW	MARB	RE
+12	+0	+88	+156	+31	+1.11	+27	+56	+52	+17.5	+11	+37	+35	+69	+1.31	+67

Dam Progeny Record	BWR	WWR	YWR	IMF	UREA	RBFT	RPFT
	5-98	5-108	3-101	3-97	3-97	3-79	3-87

- This Volunteer son is one of the heaviest weaning calves in the spring bull division, produced by a C C & 7 granddaughter that has compiled an excellent production record.
- A maternal sister sold in the 2022 SydGen sale for \$4,500 to Tucker Family Farms, Spencer, IN, with another maternal sister selected by Collier Cattle, Dongola, IL in 2020.
- Maternal sister produced a heifer calf that sold to JNS Cattle Company, Bloomfield, IN.

22

## SydGen Volunteer 3175

Birth Date: 01-21-2023

Bull \*20710757

Tattoo: 3175

BW	RATIO	WW	RATIO	SALE DAY WT	ADG	PROJ YW	FRAME
61	81	674	103				

\*E W A Peyton 642

\*\*Quaker Hill Manning 4EX9

\*\*DE-SU Volunteer B122

\*\*E W A 444 of 968 Progress

19352491

\*E W A 3128 of 9067 Weigh Up

\*\*Plattmeyer Weigh Up K360

\*\*Rita 9067 of Rita 5M13 Obj

SM +76

SW +73

SF +94

SB +194

SC +328

**ANGUS**  
Powered by Sydenstricker Genetics

\*\*BCA Jeremiah 5103

\*\*G A R Prophet

SydGen Anita 8611

SydGen Queen 8734

\*\*BT Crossover 758N

19459811

Flag Queen 00787

\*\*SCR Queen 50541

CED	BW	WW	YW	RADG	SC	DOC	CLAW	ANGLE	HP	CEM	MILK	HS	CW	MARB	RE
+12	-3	+70	+127	+28	+49	+23	+45	+38	+18.6	+12	+36	+17	+57	+1.55	+72

Dam Progeny Record	BWR	WWR	YWR	IMF	UREA	RBFT	RPFT
	3-85	3-102	2-100	2-127	2-100	2-84	2-113

- BC Angus, Adair, IA purchased a maternal sister in the 2022 sale for \$7,500.
- Maternal sisters to the dam sold to Curtiss & Michelle Smith, Fulton, MO and to Crow Ridge Angus, Monroe, TN in past SydGen sales.
- Maternal grandam came to SydGen as a bred heifer in the Flag Ranch Dispersion, Torrington, WY and produced 9 WR-109, 7 YWR-107, 6 IMF-110 and 6 REA-109.

23

## SydGen Volunteer GA 3211

Birth Date: 01-25-2023

Bull 20710701

Tattoo: 3211

BW	RATIO	WW	RATIO	SALE DAY WT	ADG	PROJ YW	FRAME
70	91	688	105				

\*E W A Peyton 642

\*\*Quaker Hill Manning 4EX9

\*\*DE-SU Volunteer B122

\*\*E W A 444 of 968 Progress

19352491

\*E W A 3128 of 9067 Weigh Up

\*\*Plattmeyer Weigh Up K360

\*\*Rita 9067 of Rita 5M13 Obj

SM +69

SW +76

SF +120

SB +205

SC +335

**ANGUS**  
Powered by Sydenstricker Genetics

#Connealy Cool 39L

#Connealy Heat 0243

#SydGen Enamel GA 7050

#JMc Jeena Allie 8345 5399

18769166

\*SydGen Enamel GA 3761

\*SydGen Googol

Enamel 5718 of Dalebanks

CED	BW	WW	YW	RADG	SC	DOC	CLAW	ANGLE	HP	CEM	MILK	HS	CW	MARB	RE
+14	+1	+70	+132	+31	+89	+18	+31	+47	+19.6	+8	+46	+49	+76	+1.30	+64

Dam Progeny Record	BWR	WWR	YWR	IMF	UREA	RBFT	RPFT
	5-103	5-107	3-104	2-110	2-105	2-109	2-100

- Express Ranches, Yukon, OK selected a maternal sister in the 2022 SydGen Production Sale as a \$13,000 feature of the heifer calf division.
- A maternal brother sold to Glenn Ewigman, Brookfield, MO for \$4,750 in the 2021 sale, with a maternal sister also selling for \$5,000 to Oak Ledge Farms, Clinton, MO.
- The dam has maternal brothers that have sold in past sales to George Tomlinson, West Frankford, IL for \$8,000, to LP Angus, Bunceton, MO, and to Moreland Farms, Anna, IL.

24

## SydGen Volunteer 3191

Birth Date: 01-22-2023

Bull \*20710758

Tattoo: 3191

BW	RATIO	WW	RATIO	SALE DAY WT	ADG	PROJ YW	FRAME
79	106	668	102				

\*E W A Peyton 642

\*\*Quaker Hill Manning 4EX9

\*\*DE-SU Volunteer B122

\*\*E W A 444 of 968 Progress

19352491

\*E W A 3128 of 9067 Weigh Up

\*\*Plattmeyer Weigh Up K360

\*\*Rita 9067 of Rita 5M13 Obj

SM +51

SW +77

SF +125

SB +205

SC +317

**ANGUS**  
Powered by Sydenstricker Genetics

\*SydGen Hulk 7032

#SydGen 928 Destination 5420

SydGen Forever Lady 9865

B A R Heroine 1250-454

19770127

SydGen Forever Lady 5815

#Connealy Cool 39L

SydGen Forever Lady 2545

CED	BW	WW	YW	RADG	SC	DOC	CLAW	ANGLE	HP	CEM	MILK	HS	CW	MARB	RE
+5	+2.4	+84	+142	+29	+1.85	+18	+51	+45	+11.1	+8	+32	+55	+79	+1.02	+99

- Upper percentile ranks on \$B and \$C index values found in this Volunteer son from the famed SydGen Forever Lady cow family.
- The dam is sired by Hulk, one of the three sons of B A R Heroine 1250-454 used in our herd, and she was purchased from Brinkley Angus for our embryo program, later selling to B&M Angus, Doe Run, MO in our 2017 sale.

25

## SydGen Volunteer 3201

Birth Date: 01-24-2023

Bull \*20710700

Tattoo: 3201

BW	RATIO	WW	RATIO	SALE DAY WT	ADG	PROJ YW	FRAME
56	77	659	100				

\*E W A Peyton 642

\*\*Quaker Hill Manning 4EX9

\*\*DE-SU Volunteer B122

\*\*E W A 444 of 968 Progress

19352491

\*E W A 3128 of 9067 Weigh Up

\*\*Plattmeyer Weigh Up K360

\*\*Rita 9067 of Rita 5M13 Obj

SM +62

SW +83

SF +104

SB +191

SC +310

**ANGUS**  
Powered by Sydenstricker Genetics

\*Bakers Northside 6007

\*\*K C F Bennett Southside

\*SydGen Forever Lady 0167

Bakers Ericamere 3128

19793411

\*\*SydGen Forever Lady 5058

\*\*SydGen FATE 2800

\*SydGen Forever Lady 2601

CED	BW	WW	YW	RADG	SC	DOC	CLAW	ANGLE	HP	CEM	MILK	HS	CW	MARB	RE
+16	-1.6	+74	+130	+27	+1.00	+6	+50	+60	+12.4	+14	+37	+39	+65	+1.20	+89

Dam Progeny Record	BWR	WWR	YWR	IMF	UREA	RBFT	RPFT
	2-85	2-105	1-109	1-154	1-108	1-142	1-93

- Dam is a stylish daughter of Northside who also produced a full sister to this bull in our program.
- Squaw Creek Cattle Company, Fort Worth, TX purchased a maternal brother to the dam for \$5,000 in 2017, with another maternal brother selling in the 2019 sale to Mershon Cattle LLC, Buckner, MO.
- Dam's maternal sister sold in 2021 to Chamness Angus, Anna, IL
- The maternal grandam is a Pathfinder Dam by FATE, and had an average weaning ratio of 106 on her 5 calves before selling to Leland Snyders, Jerseyville, IL in the 2021 sale.

26

## SydGen Volunteer 3131

Birth Date: 01-13-2023

Bull \*20710754

Tattoo: 3131

BW	RATIO	WW	RATIO	SALE DAY WT	ADG	PROJ YW	FRAME
50	65	608	93				

\*E W A Peyton 642

\*\*Quaker Hill Manning 4EX9

\*\*DE-SU Volunteer B122

\*\*E W A 444 of 968 Progress

19352491

\*E W A 3128 of 9067 Weigh Up

\*\*Plattmeyer Weigh Up K360

\*\*Rita 9067 of Rita 5M13 Obj

SM +74

SW +74

SF +117

SB +200

SC +333

**ANGUS**  
Powered by Sydenstricker Genetics

\*SydGen Rock Star 3461

\*SydGen Rocky Road 2060

\*SydGen Lucy 8016

\*SydGen Forever Lady 8420

19119094

\*SydGen Lucy 9424

#SydGen Contact

#Basin Lucy 1736

CED	BW	WW	YW	RADG	SC	DOC	CLAW	ANGLE	HP	CEM	MILK	HS	CW	MARB	RE
+15	-1.3	+64	+108	+25	+66	+8	+35	+40	+14.3	+13	+36	+48	+68	+1.27	+60

Dam Progeny Record	BWR	WWR	YWR	IMF	UREA	RBFT	RPFT
	4-84	4-95	2-98	2-165	2-102	2-114	2-125

- A maternal sister sired by Early Bird sold in the 2020 SydGen sale to Hurricane Creek Cattle, Hale, MO.
- Amonett Farms, Byrdstown, TN purchased a maternal brother to the dam in the 2014 SydGen sale for \$13,000, and their maternal sister was a feature of the 2016 sale going to Indian Springs Angus, Duck River, TN for \$10,000.
- The maternal grandam was a featured donor in the SydGen embryo program, selling in the 2016 production sale for \$13,000 to Voss Angus, Washington, MO.
- Great-grandam topped our 2012 sale at \$30,000 to Maifield, Inc., Kesley, IA.

## Bull Calf Wintering Program

We have sold many of our bulls as calves in past years, and are doing so again this year. Though they are not old enough to semen test by sale day, they are Guaranteed Breeders. Many cattlemen prefer buying calves and raising them at home to get them acclimated and to have the bull developed and ready to go out at breeding season. For those of you who do not have the facilities to raise the bulls, or just prefer not to do it, we offer an option for people buying bulls in this sale. For a flat fee of \$300.00, you may leave the bull here and we will raise him in our normal manner, and you may pick him up any time during the month of April, 2024. The bulls wintered at Sydenstricker Genetics will have yearling weights taken, be ultrasounded for body composition, and have a breeding soundness evaluation. Buyer does own the bull as of sale day, and assumes all risk of injury or death. We would suggest buyers purchase insurance on these bull calves. Bulls will be raised on a ration of grass hay, corn silage, oats and corn. They will be well grown out and hard, not over-conditioned.

22





**SYDGEN RACHEL 6241 -  
DAM OF LOT 29**



**WOODHILL BLACKBIRD C15-F083  
- DAM OF LOT 28**



**LOT 27 - SYDGEN GAVEL 3008**

27

SydGen Gavel 3008 [DDF]

Birth Date: 12-27-2022

Bull #20710667

Tattoo: 3008

BW	RATIO	WW	RATIO	SALE DAY WT	ADG	PROJ YW	FRAME
70	92	832	127				

*SydGen KCF Gavel 8361 19195196					*Baldridge Xpand x743 *Baldridge Isabel Y69 **K C F Bennett Fortress K C F Miss Southside Z541					
*SydGen Expansion 5917 SydGen Primrose 9193 19480706					*SydGen Express 3487B *SydGen Envious Blackbird 102 *SydGen 928 Destination 5420 *SydGen Primrose 0681					
*K C F Miss Fortress B398										SM +66
										SW +85
										SF +125
										SB +211
										SC +340

CED	BW	WW	YW	RADG	SC	DOC	CLAW	ANGLE	HP	CEM	MILK	HS	CW	MARB	RE
+13	-1	+89	+163	+34	+1.64	+16	+35	+51	+20.3	+15	+39	+20	+85	+1.14	+1.13
Dam Progeny Record	BWR	WWR	YWR	IMF	UREA	RBFT	RPFT								
	3-97	3-114	1-113	1-110	1-111	1-106	1-98								

- Exciting EPD profile on this Gavel son combining calving ease, high growth, strong fertility, Milk, CEM and superior carcass traits that transmit into upper percentile ranks for \$B and \$C index values.
- Dam is one of our very best young cows phenotypically, and should be awarded Pathfinder status next April.
- Dan Ewigman, Brookfield, MO selected a maternal brother in the 2022 SydGen sale for \$5,500, and Rolling 7 Ranch Company, Broken Bow, NE purchased a maternal brother sired by Exceed in our 2021 sale for \$7,000.
- A maternal sister to the dam sold to Chamness Angus, Anna, IL in the 2018 production sale for \$3,600, and females from this family are featured as Lot 6.

28

SydGen Gavel GA 3042

Birth Date: 01-02-2023

Bull #20710676

Tattoo: 3042

BW	RATIO	WW	RATIO	SALE DAY WT	ADG	PROJ YW	FRAME
67	91	746	107				

*SydGen KCF Gavel 8361 19195196					*Baldridge Xpand x743 *Baldridge Isabel Y69 **K C F Bennett Fortress K C F Miss Southside Z541					
*Connealy Confidence Plus *Woodhill Blackbird C15-F083 19197842					*Connealy Confidence 0100 Elbanna of Conanga 1209 *Woodhill Broker Woodhill Blackbird X201-A91					
*K C F Miss Fortress B398										SM +78
										SW +90
										SF +133
										SB +204
										SC +343

CED	BW	WW	YW	RADG	SC	DOC	CLAW	ANGLE	HP	CEM	MILK	HS	CW	MARB	RE
+3	+1.3	+89	+160	+34	+68	+30	+30	+37	+10.7	+9	+37	+25	+88	+82	+1.19
Dam Progeny Record	BWR	WWR	YWR	IMF	UREA	RBFT	RPFT								
	2-92	2-100	1-100	14-111	14-103	14-110	14-109								

- A special highlight with this son of the featured female in the 2020 SydGen Production Sale that sold half interest for \$50,000 and was purchased by Greiner Angus, Kalona, IA.
- Maternal brothers sold in the 2022 production sale to Mershon Cattle LLC, Buckner, MO at \$5,500; to C Bar Land & Cattle, Percy, IL at \$4,750; to Richard Ratliff, Shelby, MO; and to Bradley Cattle, Marshfield, MO.
- Greiner Angus, Kalona, IA bought a maternal sister in the 2022 sale for \$6,500, and another maternal sister sold for \$6,000 to Joseph Hardy Farm, Atmore, AL.
- Maternal brothers sired by Wake Up Call sell as Lots 88A and 88B, and a maternal sister sells as Lot 327.

29

**SydGen Gavel 3018**

Birth Date: 12-31-2022

Bull 20710671

Tattoo: 3018

BW	RATIO	WW	RATIO	SALE DAY WT	ADG	PROJ YW	FRAME
98	127	823	125				

*SydGen KCF Gavel 8361 19195196					*Baldridge Xpand x743 *Baldridge Isabel Y69 **K C F Bennett Fortress K C F Miss Southside Z541					
*SydGen Legacy 2813 #SydGen Rachel 6241 18509072					*SydGen Trust 6228 *SydGen Heroine 9808 *SydGen 1407 Corona 2016 #S A F Rachel 0035					
*K C F Miss Fortress B398										SM +45
										SW +62
										SF +111
										SB +172
										SC +268

CED	BW	WW	YW	RADG	SC	DOC	CLAW	ANGLE	HP	CEM	MILK	HS	CW	MARB	RE
-2	+4.2	+77	+136	+28	+82	+5	+42	+45	+10.7	+10	+28	+39	+71	+69	+79
Dam Progeny Record	BWR	WWR	YWR	IMF	UREA	RBFT	RPFT								
	6-106	6-115	4-109	4-85	4-111	4-135	4-137								

- Dam is an American Angus Association Pathfinder Dam with phenomenal progeny performance ratios, is featured as Lot 300, and stems from the Rachel cow family known for udder quality.
- Patrick Peak, Winchester, IL purchased a maternal brother in the 2020 SydGen sale for \$4,000, and a maternal sister sold in the 2019 sale to Jim Wittmeier, Humansville, MO.

30

# SydGen Gavel 3010

Birth Date: 12-29-2022

Bull 20713474

Tattoo: 3010

BW	RATIO	WW	RATIO	SALE DAY WT	ADG	PROJ YW	FRAME
76	99	651	99				

*SydGen KCF Gavel 8361 19195196					*Baldridge Xpand x743 *Baldridge Isabel Y69 **K C F Bennett Fortress K C F Miss Southside Z541					
*SydGen Straight Up 8998 BMA Rita 715 18839196					*SydGen C C & 7 SydGen Royal Queen 4286 **SydGen Liberty GA 8627 BMA Rita 865					
*K C F Miss Fortress B398										SM +68
										SW +69
										SF +94
										SB +184
										SC +307

CED	BW	WW	YW	RADG	SC	DOC	CLAW	ANGLE	HP	CEM	MILK	HS	CW	MARB	RE
+8	+3	+64	+112	+27	+60	+8	+31	+57	+17.1	+14	+36	+39	+51	+1.38	+52
Dam Progeny Record	BWR	WWR	YWR	IMF	UREA	RBFT	RPFT								
	5-102	5-97	4-93	2-117	2-90	2-131	2-98								

- Dam of this good Gavel son came to SydGen as a bred female from Blue Mound Angus, El Dorado Springs, MO, and she is the product of four generations of SydGen sires used artificially in the Blue Mound program.
- Exceptional for CEM, HP, Claw, \$G, \$B and \$C.





LOT 31 - SYDGEN DYNAMIC 3120

SYDGEN FOREVER LADY 5573 -  
GREAT GRANDAM OF LOT 31SYDGEN BLACKBIRD 1084 -  
GREAT GRANDAM OF LOT 32SYDGEN FOREVER LADY 3046 -  
DAM OF LOT 33

## SydGen Dynamic 3120

Birth Date: 01-12-2023

Bull \*20714896

Tattoo: 3120

BW	RATIO	WW	RATIO	SALE DAY WT	ADG	PROJ YW	FRAME
71	103	628	96				

\*B A R Dynamic  
19923789\*Deer Valley Growth Fund  
\*B A R Blackcap 7235-B0048#\*\*Basin Payweight 1682  
\*Deer Valley Rita 36113  
\*Three Trees Xceptional B0048  
\*B A R Blackcap 3683-745

\$M	+66
\$W	+72
\$F	+99
\$B	+164
\$C	+279

ANGUS  
Proudly by Angus Genetics

\*SydGen Enhance 8077

SydGen Enhance  
\*SydGen Rita 4860  
\*SydGen Rock Star 3461  
\*SydGen Forever Lady 5573SydGen Forever Lady 1198  
20013893 SydGen Forever Lady 7495

CED	BW	WW	YW	RADG	SC	DOC	CLAW	ANGLE	HP	CEM	MILK	HS	CW	MARB	RE
+7	+4	+72	+127	+29	-.05	+23	+49	+57	+16.0	+8	+31	+60	+54	+90	+77

- Son of the featured ABS Global sire BAR Dynamic who topped the 2021 Brinkley Angus Ranch Sale at \$140,000.
- A maternal sister to the dam produced the bull that sells as Lot 35 in this bull calf division, and the grandam has a son selling as Lot 129 in the fall bull group.
- The maternal grandsire, SydGen Enhance 8077 was one of the good breeding sons of Enhance we have produced that we had the misfortune to lose him at a young age. His daughters have been great producers, and he sired the \$35,000 half-interest Lot 1 in our 2021 sale to Springfield Angus, Louisburg, NC.



## SydGen Versatile 3060

Birth Date: 01-04-2023

Bull \*20711176

Tattoo: 3060

BW	RATIO	WW	RATIO	SALE DAY WT	ADG	PROJ YW	FRAME
81	116	773	118				

\*Baldridge Versatile  
19563587\*Baldridge Forecaster B160  
Baldridge Blackbird A030#\*\*G A R Prophet  
Baldridge Pratissa W165  
\*Hoover Dam  
Baldridge Blackbird X89

\$M	+94
\$W	+75
\$F	+93
\$B	+185
\$C	+334

ANGUS  
Proudly by Angus Genetics

#Connealy Cool 39L

#Connealy Heat 0243  
\*JMc Jeena Allie 8345 5399  
\*SydGen Exceed 3223  
\*SydGen Blackbird 1084\*SydGen Blackbird 1142  
20013877

\*SydGen Blackbird 8328

CED	BW	WW	YW	RADG	SC	DOC	CLAW	ANGLE	HP	CEM	MILK	HS	CW	MARB	RE
+6	+9	+81	+143	+27	+1.07	+37	+36	+51	+21.4	+5	+25	+22	+59	+1.30	+89

- Great weaning performance and top 2% SC index value with this son of Baldridge Versatile, the \$250,000 top selling bull in the 2021 Baldridge Performance Angus Sale.
- Dam is a first calf heifer sired by our Pathfinder Sire Cool whose daughters are consistently some of our most productive females in the herd.
- A maternal sister to the dam was selected by Weiker Angus Ranch, Fayette, MO in the 2021 SydGen sale for \$3,700.



## SydGen Faith 3121

Birth Date: 01-12-2023

Bull \*20710687

Tattoo: 3121

BW	RATIO	WW	RATIO	SALE DAY WT	ADG	PROJ YW	FRAME
81	100	674	97				

																\$M	+22	\$W	+55	\$F	+116	\$B	+198	\$C	+279
CED	BW	WW	YW	RADG	SC	DOC	CLAW	ANGLE	HP	CEM	MILK	HS	CW	MARB	RE										
+3	+2.1	+61	+116	+31	+1.49	+5	+47	+59	+7.2	+11	+34	+42	+63	+1.04	+93										



## SydGen Faith 3143

Birth Date: 01-15-2023

Bull \*20710692

Tattoo: 3143

BW	RATIO	WW	RATIO	SALE DAY WT	ADG	PROJ YW	FRAME
78	96	649	93				

\$M	+43	\$W	+56	\$F	+121	\$B	+191	\$C	+291
-----	-----	-----	-----	-----	------	-----	------	-----	------

SydGen Faith 6023  
18518396#\*\*SydGen FATE 2800  
SydGen Eulima 0490#SydGen Trust 6228  
\*SydGen Heroine 9808  
\*SydGen Journey 7655  
\*SydGen Eulima 8903ANGUS  
Proudly by Angus Genetics

#\*\*SydGen Dealer 9883

SydGen Sure Bet  
\*SydGen Forever Lady 4413  
D A R Infinity 313  
SydGen Forever Lady 4087\*SydGen Forever Lady 3046  
17500874

\*SydGen Forever Lady 0420

CED	BW	WW	YW	RADG	SC	DOC	CLAW	ANGLE	HP	CEM	MILK	HS	CW	MARB	RE
+5	+2.9	+68	+127	+33	+1.86	+12	+36	+57	+10.5	+7	+28	+52	+66	+91	+61

Dam	Progeny	BWR	WWR	YWR	IMF	UREA	RBFT	RPFT
Record		5-120	4-115	2-124	3-97	3-94	3-80	3-77

- Dam of these Faith brothers was a valued member of the donor herd at SydGen, selling in the 2020 SydGen Production Sale to Alford Cattle Company, Caldwell, TX for \$6,600.
- 3C Cattle Cattle Company, Carrollton, MO purchased a maternal sister from the heifer calf division of a past production sale for \$7,000.
- Maternal brothers sold to Gary Scheall, Fulton, MO for \$4,000, and to Alford Cattle Company for \$4,250.
- A maternal sister produced a bull calf that sold in our 2022 sale for \$3,500 to Generic Genetics, Ida Grove, IA.
- Grandam was a flush sister to the \$20,000 SydGen Googol who sired SydGen Exceed 3223, and maternal brothers include SydGen CC&7 and SydGen Wake Up Call 9446.





LOT 34 - SYDGEN SURPASS 3007

## 34 SydGen Surpass 3007

Birth Date: 12-27-2022

Bull #20713445

Tattoo: 3007

BW	RATIO	WW	RATIO	SALE DAY WT	ADG	PROJ YW	FRAME
82	106	772	118				

#\*\*TEX Playbook 5437

#\*\*BJ Prophet 5275

#\*\*SydGen Fastlane 3450

#\*\*SydGen Duchess 7002

#\*\*SydGen Duchess 8837

#\*\*Basin Payweight 1682

#\*\*Rita 1C43 of 9M26 Complete

#\*\*G A R Prophet

#\*\*BJ Complete 1165

#\*\*Connealy Forward

SydGen Royal Queen 4286

#\*\*SydGen 1407 Corona 2016

#\*\*SydGen Duchess 4098

\$M	+79
\$W	+72
\$F	+103
\$B	+180
\$C	+312

\*BJ Surpass  
19774516ANGUS  
Bred by Angus Genetics\*SydGen Duchess 7002  
18769149

CED	BW	WW	YW	RADG	SC	DOC	CLAW	ANGLE	HP	CEM	MILK	HS	CW	MARB	RE
+4	+2.3	+78	+131	+26	+27	+17	+31	+41	+16.2	+10	+27	+53	+66	+95	+1.2

Dam Progeny Record	BWR	WWR	YWR	IMF	UREA	RBFT	RPFT
	2-109	2-115	1-114	1-120	1-107	1-93	1-103

- The fifth highest adj. WW in this division, from a dam whose first calf was the \$35,000 SydGen Duchess 0878, Lot 1 in our 2021 SydGen Production Sale, purchased by Springfield Angus, Louisburg, NC.
- The maternal granddam was a herd bull producing donor with an average progeny ratio of 108 on 4 natural calves at weaning and yearling, and 108 on 20 progeny records for IMF.
- Dam is a maternal sister to the \$10,000 Touchstone selected by Jar Licker Farms and Eggers Stock Farm from MO, the \$20,000 Platinum purchased by K-Sha-K Farm, Rock Island, IL, and a \$10,000 bull purchased by Alford Cattle Company, Caldwell, TX.
- Maternal brother to the dam were also purchased by Tim Kueckelhan, Boonville, MO for \$6,500, by Metz Farm, Fulton, MO at \$5,500, by Cardinal Hill Farms, Glasgow, KY for \$5,500, by Tarter Angus Farm, Galena, MO for \$5,000, and by Lester Benne, Chamois, MO for \$4,750.

## 35 SydGen Surpass 3024

Birth Date: 01-01-2023

Bull #20713407

Tattoo: 3024

BW	RATIO	WW	RATIO	SALE DAY WT	ADG	PROJ YW	FRAME
72	97	631	96				

#\*\*TEX Playbook 5437

#\*\*BJ Prophet 5275

#\*\*H P C A Early Bird 65

SydGen Forever Lady 9401

SydGen Forever Lady 7495

#\*\*Basin Payweight 1682

#\*\*Rita 1C43 of 9M26 Complete

#\*\*G A R Prophet

#\*\*BJ Complete 1165

#\*\*G A R Early Bird

#\*\*H P C A 5050 G191

#\*\*SydGen Rock Star 3461

#\*\*SydGen Forever Lady 5573

\$M	+84
\$W	+79
\$F	+107
\$B	+171
\$C	+306

\*BJ Surpass  
19774516ANGUS  
Bred by Angus GeneticsSydGen Forever Lady 9401  
19770056

CED	BW	WW	YW	RADG	SC	DOC	CLAW	ANGLE	HP	CEM	MILK	HS	CW	MARB	RE
+9	+1.3	+80	+143	+30	+52	+26	+43	+31	+15.3	+14	+33	+56	+67	+70	+1.15

Dam Progeny Record	BWR	WWR	YWR	IMF	UREA	RBFT	RPFT
	2-101	2-93	1-83				

- Balanced EPDs with a pedigree stacked with proven sires that have impacted the SydGen program and the Angus breed.
- The daughters of our Early Bird bull have been moderate framed, productive females who produce progeny with added carcass value.
- A maternal sister to the dam produced the bull calf selling as Lot 32, with the dam's maternal brother sired by Volunteer selling as Lot 129.

SYDGEN DUCHESS 0878 -  
MATERNAL SISTER TO LOT 34

## 36A SydGen Surpass 3057

Birth Date: 01-04-2023

Bull #20713440

Tattoo: 3057

BW	RATIO	WW	RATIO	SALE DAY WT	ADG	PROJ YW	FRAME
93	115	664	96				

\$M	+76	\$W	+72	\$F	+82	\$B	+137	\$C	+254
-----	-----	-----	-----	-----	-----	-----	------	-----	------

CED	BW	WW	YW	RADG	SC	DOC	CLAW	ANGLE	HP	CEM	MILK	HS	CW	MARB	RE
+11	+1.7	+64	+108	+19	+59	+6	+33	+36	+15.0	+14	+40	+73	+47	+72	+55

## 36B SydGen Surpass 3059

Birth Date: 01-04-2023

Bull #20713434

Tattoo: 3059

BW	RATIO	WW	RATIO	SALE DAY WT	ADG	PROJ YW	FRAME
100	123	761	109				

\$M	+101	\$W	+78	\$F	+94	\$B	+150	\$C	+296
-----	------	-----	-----	-----	-----	-----	------	-----	------

CED	BW	WW	YW	RADG	SC	DOC	CLAW	ANGLE	HP	CEM	MILK	HS	CW	MARB	RE
+15	+1.7	+75	+124	+23	+50	+21	+41	+42	+17.1	+14	+29	+96	+56	+74	+62

## 36C SydGen Surpass 3188

Birth Date: 01-22-2023

Bull #20713436

Tattoo: 3188

BW	RATIO	WW	RATIO	SALE DAY WT	ADG	PROJ YW	FRAME
71	96	702	101				

#\*\*TEX Playbook 5437

#\*\*BJ Prophet 5275

#\*\*SydGen Omaha 5026

\*SydGen Forever Lady 7491

SydGen Forever Lady 5672

#\*\*Basin Payweight 1682

#\*\*Rita 1C43 of 9M26 Complete

#\*\*G A R Prophet

#\*\*BJ Complete 1165

#\*\*EXAR Denver 2002B

\*SydGen Entense 1120

#\*\*Basin Payweight 1682

#\*\*SydGen Forever Lady 3442

\$M	+91
\$W	+80
\$F	+93
\$B	+149
\$C	+284

CED	BW	WW	YW	RADG	SC	DOC	CLAW	ANGLE	HP	CEM	MILK	HS	CW	MARB	RE
+10	+4	+71	+123	+25	+89	+32	+36	+34	+14.0	+14	+38	+74	+56	+75	+47

Dam Progeny Record	BWR	WWR	YWR	IMF	UREA	RBFT	RPFT
	3-101	2-103	1-105	3-107	3-97	3-86	3-100

- Three outstanding flush brothers by Surpass, the Lot 36B bull has a \$M index value that ranks in the upper percentile of non-parent Angus bulls.
- Donor dam was the Lot 2 female in the 2019 SydGen Production Sale, and she sold one-half interest for \$40,000 to Curtin Angus Farm, Taylorville, IL.
- A maternal brother to these bulls sired by Exceed sold to Rolling Acres, Houston, MO in 2022.
- Turner Farms, Belgrade, MO purchased the maternal granddam in our 2018 production sale for \$6,750.
- A flush sister sells as Lot 382, and maternal brothers sired by Gavel sell as Lots 91A & B, with maternal sisters selling as Lot 223A & B.

SYDGEN FOREVER  
LADY 7491 -  
DAM OF LOTS 36A, 36B,  
& 36C





## LOT 37 - SYDGEN BLACK PEARL 3111 SydGen Black Pearl 3111

37

Birth Date: 01-11-2023 Bull 20710753 Tattoo: 3111

BW	RATIO	WW	RATIO	SALE DAY WT	ADG	PROJ YW	FRAME
80	104	700	107				

##SydGen Trust 6228  
##SydGen Black Pearl 2006  
17236055 SydGen Anita 8611

\*SCR Promise 4042  
\*SydGen Forever Lady 4413  
##Connealy Forward  
##Three Trees Anita 5133

SM	+50
SW	+73
SF	+124
SB	+197
SC	+306

ANGUS  
Powered by Angus Genetics

\*SydGen Liberty 3748  
SydGen Royal Lass 6300  
18444079 SydGen Royal Lass 4074

CED	BW	WW	YW	RADG	SC	DOC	CLAW	ANGLE	HP	CEM	MILK	HS	CW	MARB	RE
+6	+1.5	+81	+144	+30	+50	+18	+45	+53	+10.3	+14	+28	+47	+79	+93	+93

Dam	BWR	WWR	YWR	IMF	UREA	RBFT	RPFT
Progeny Record	6-96	6-104	2-96	2-65	2-100	2-74	2-68

- Maternal brothers have sold to David & Trent Vannoy, Shelbyville, MO for \$5,000 in the 2020 sale, to Blades Quality Angus, Holliday, MO in the 2019 sale, and to White Angus Farm, Richland, MO through the 2018 sale.
- Rolling Acres, Houston, MO also purchased a maternal brother sired by Hulk in 2022.
- Dam sells as Lot 301.
- Maternal grandam, SydGen Royal Lass 4074, had an average progeny weaning ratio of 108 on 4 calves and sold in our 2020 sale to Craig Cattle Farms, Florence, MO.

## SydGen Black Pearl GA 3221

38

Birth Date: 01-27-2023 Bull \*20710703 Tattoo: 3221

BW	RATIO	WW	RATIO	SALE DAY WT	ADG	PROJ YW	FRAME
83	104	717	103				

##SydGen Trust 6228  
##SydGen Black Pearl 2006  
17236055 SydGen Anita 8611

\*SCR Promise 4042  
\*SydGen Forever Lady 4413  
##Connealy Forward  
##Three Trees Anita 5133

SM	+77
SW	+82
SF	+117
SB	+197
SC	+333

ANGUS  
Powered by Angus Genetics

SydGen Enhance

\*SydGen Entense 9068  
19480662 \*SydGen Entense 7096

\*SydGen Exceed 3223  
SydGen Rita 2618  
##EXAR Stud 46588  
\*SydGen Entense 1120

CED	BW	WW	YW	RADG	SC	DOC	CLAW	ANGLE	HP	CEM	MILK	HS	CW	MARB	RE
+7	+2.2	+77	+137	+29	+1.95	+25	+46	+48	+14.1	+9	+43	+52	+72	+1.16	+93

- Dam was a feature of the 2020 SydGen production sale, selling as Lot 1 with one-half interest purchased for \$30,000 by Greiner Angus, Kalona, IA, residing in our joint ET venture.
- A maternal brother sired by Volunteer sold in 2023 to James Schafer, Liberty, IL, and a flush brother sells as Lot 41.
- The maternal grandam has produced 3 natural calves with an average weaning ratio of 108, and her two progeny with ultrasound data ratio 116 on IMF and 108 on Ribeye.
- The dam's maternal brother sold in the 2021 SydGen Influence Sale to Nute Farms, Macon, MO.

## SydGen Black Pearl 3039

39

Birth Date: 01-02-2023 Bull \*20710674 Tattoo: 3039

BW	RATIO	WW	RATIO	SALE DAY WT	ADG	PROJ YW	FRAME
84	109	630	96				

##SydGen Trust 6228  
##SydGen Black Pearl 2006  
17236055 SydGen Anita 8611

\*SCR Promise 4042  
\*SydGen Forever Lady 4413  
##Connealy Forward  
##Three Trees Anita 5133

SM	+74
SW	+72
SF	+123
SB	+205
SC	+340

ANGUS  
Powered by Angus Genetics

\*SydGen Exceed 3223

\*SydGen Mary Blackbird 8107  
19114525 \*Tehama Mary Blackbird B244

\*SydGen Googol  
\*SydGen Forever Lady 1255  
##A A R Ten X 7008 S A  
\*Tehama Mary Blackbird Z723

CED	BW	WW	YW	RADG	SC	DOC	CLAW	ANGLE	HP	CEM	MILK	HS	CW	MARB	RE
+8	+2.2	+66	+120	+30	+84	+12	+40	+49	+13.4	+7	+38	+65	+68	+1.17	+90

Dam	BWR	WWR	YWR	IMF	UREA	RBFT	RPFT
Progeny Record	4-115	3-111	2-113	2-101	2-115	2-114	2-122

- The Black Pearl sons continue to be a sought-after sire group for our commercial bull customers seeking genetics that can do it all, portrayed in this bull's upper percentile ranks for \$B and \$C index values.

- A maternal brother sired by Cool was purchased in 2022 by Schaefer Bros, Linn, MO for \$5,000, and a maternal sister is one of the featured bred heifers selling as Lot 322.



## SYDGEN ROYAL LASS 4074 - GRANDAM OF LOT 37



## SYDGEN ENTENSE 9068 - DAM OF LOT 38

## 40 SydGen Black Pearl 3038

Birth Date: 01-02-2023 Bull \*20710748 Tattoo: 3038

BW	RATIO	WW	RATIO	SALE DAY WT	ADG	PROJ YW	FRAME
60	88	627	96				

##SydGen Trust 6228  
##SydGen Black Pearl 2006  
17236055 SydGen Anita 8611

\*SCR Promise 4042  
\*SydGen Forever Lady 4413  
##Connealy Forward  
##Three Trees Anita 5133

SM	+50
SW	+69
SF	+110
SB	+182
SC	+286

ANGUS  
Powered by Angus Genetics

\*SydGen Expansion 5917

\*SydGen Blackclass 1308  
20013927 \*SydGen Blackclass 8214

\*SydGen Express 3487B  
\*SydGen Envious Blackbird 102  
##Baldridge Colonel C251  
\*K C F Miss Fortress B398

CED	BW	WW	YW	RADG	SC	DOC	CLAW	ANGLE	HP	CEM	MILK	HS	CW	MARB	RE
+10	+1.3	+75	+145	+37	+1.70	+17	+47	+49	+11.2	+10	+31	+24	+60	+97	+69

- Produced by a two-year-old daughter of Expansion, this bull stems from the family that produced Gavel, the \$240,000 valued record setter that topped the 2019 SydGen Production Sale.
- The maternal grandam is a full sister to Gavel, and her flush brother sold in the 2018 SydGen sale to Rolling 7 Cattle Company, Broken Bow, NE for \$6,500.
- B398 also produced bulls selling in our past sales to Brian Eveland, Hawk Point, MO for \$9,000, to Donald Weidner, Tina, MO for \$8,000, to Harold Fuller, Osceola, IA, and to Robert Seamster, Queen City, MO.

## 41 SydGen Black Pearl GA 3208

Birth Date: 01-25-2023 Bull \*20710761 Tattoo: 3208

BW	RATIO	WW	RATIO	SALE DAY WT	ADG	PROJ YW	FRAME
73	91	658	95				

##SydGen Trust 6228  
##SydGen Black Pearl 2006  
17236055 SydGen Anita 8611

\*SCR Promise 4042  
\*SydGen Forever Lady 4413  
##Connealy Forward  
##Three Trees Anita 5133

SM	+78
SW	+69
SF	+125
SB	+203
SC	+341

ANGUS  
Powered by Angus Genetics

SydGen Enhance

\*SydGen Entense 9068  
19480662 \*SydGen Entense 7096

\*SydGen Exceed 3223  
SydGen Rita 2618  
##EXAR Stud 46588  
\*SydGen Entense 1120

CED	BW	WW	YW	RADG	SC	DOC	CLAW	ANGLE	HP	CEM	MILK	HS	CW	MARB	RE
+0	+3.2	+71	+128	+30	+1.46	+23	+45	+46	+19.6	+6	+36	+44	+72	+1.15	+72

- Greiner Angus, Kalona, IA purchased one-half interest in the dam of this bull for \$30,000 as the Lot 1 featured female in the 2020 SydGen Production Sale.
- A flush brother sells as Lot 38, and a maternal brother sold earlier this year to James Schafer, Liberty, IL.

## 42 SydGen Notice 3138

Birth Date: 01-15-2023 Bull \*20710755 Tattoo: 3138

BW	RATIO	WW	RATIO	SALE DAY WT	ADG	PROJ YW	FRAME
81	116	760	116				

\*Hoover Know How  
\*Huwa Notice 0443  
20009662 \*Huwa 2902 Payweight 6017

\*Hoover No Doubt  
#Blkcp Empress Ellston L265  
##Basin Payweight 1682  
Goode Prophet 2902

SM	+48
SW	+72
SF	+138
SB	+205
SC	+314

ANGUS  
Powered by Angus Genetics

\*SydGen Enhance 8077

SydGen Black Angel 1368  
20013938 SydGen Black Angel 6635

SydGen Enhance  
\*SydGen Rita 4860  
\*B A R Decision 3320-7229  
SydGen Black Angel 1540

CED	BW	WW	YW	RADG	SC	DOC	CLAW	ANGLE	HP	CEM	MILK	HS	CW	MARB	RE
+5	+3.1	+81	+151	+35	+1.57	+23	+43	+41	+7.8	+10	+36	+67	+91	+88	+82

- This bull had excellent weaning performance, posts upper percentile ranking for YW EPD, and represents the first opportunity to purchase a son of Huwa Notice 0443, flush brother to the \$115,000 Huwa All-N-One 0429.
- Dam is a first-calf female that posted one of the heaviest weaning weights in her contemporary group, she is a daughter of the now deceased SydGen Enhance 8077.
- 5 Bar M, Spokane, MO purchased a maternal brother to the dam, sired by Exceed, in the 2019 sale for \$8,500.
- Cow family was imported from Canada by Ralph Sydenstricker in the late seventies.

- The maternal grandam was a donor in our ET program before selling as a \$17,000 feature of our 2016 Production Sale to Silverado Farms, West Des Moines, IA.
- Flush brothers to the dam sold in the 2018 sale to Bruns Angus, Madison, SD at \$16,000, to 5 Bar M, Spokane, MO for \$8,000, and to C Bar Land & Cattle, Percy, IL for \$4,500.





LOT 43 - SYDGEN C C &amp; 7 3091

## SydGen C C & 7 3091

Birth Date: 01-09-2023

Bull \*\*20710682

Tattoo: 3091

BW	RATIO	WW	RATIO	SALE DAY WT	ADG	PROJ YW	FRAME
80	104	747	114				

#S A F Connection

#SVF Gdar 216 LTD

#S A F Royal Queen 5084

#SydGen 1407 Corona 2016

#S A F Forever Lady 8292

#SydGen Touchstone 3525

#\*\*G A R Progress

#\*\*SydGen Duchess 8837

#\*\*SydGen Dealer 9883

#SydGen Enchantress 9407

**ANGUS**  
Powered by Angus Genetics

 SydGen Enchantress 8304  
 19114542 SydGen Enchantress 5066

\$M	+59
\$W	+63
\$F	+99
\$B	+166
\$C	+274

CED	BW	WW	YW	RADG	SC	DOC	CLAW	ANGLE	HP	CEM	MILK	HS	CW	MARB	RE
+9	+1.5	+57	+107	+28	+71	+24	+43	+51	+16.0	+12	+45	+0.7	+56	+8.5	+7.6

Dam Progeny Record	BWR	WWR	YWR	IMF	UREA	RBFT	RPFT
	4-103	4-106	3-105	3-128	3-110	3-95	3-92

- Dam by Touchstone has amassed impressive progeny ratios, and this mating to the immortal CC & 7 produced a herd bull prospect that will stand the test of time.
- You will seldom see 12 animals in a 3-gen pedigree all bred by the same farm.
- Maternal brother sold in the 2022 SydGen Influence Sale for \$6,750 to Ed & Susan Coe, Shelbyville, MO.
- The dam's maternal brothers have sold to Jonathan Borges, Marshall, MO, and to Randy Huninghake, Frankfort, KS, and their maternal sister was selected by Crooked Creek Angus, Burlington Junction, MO through the 2021 sale for \$6,000.
- Maternal grandam sold in our 2021 sale to Wallis Angus Farms, Millersville, MO.

## SydGen 315 New Trend 3077

Birth Date: 01-07-2023

Bull \*\*20710681

Tattoo: 3077

BW	RATIO	WW	RATIO	SALE DAY WT	ADG	PROJ YW	FRAME
100	123	750	108				

#A A R New Trend

#V D A R Shoshone 548

Donna A A R 74

#P S Power Play <sup>INT</sup>

V D A R Shoshone Lucy 605

#\*\*G A R Sure Fire

#\*Connealy In Sure 8524

#Chair Rock 5050 G A R 8086

#\*\*V A R Index 3282

#\*FWY 7008 of T1088 3014

**ANGUS**  
Powered by Angus Genetics

 #EZAR Blackbird 8464  
 19330503

#\*Vintage Blackbird 6235

\$M	+69
\$W	+46
\$F	+94
\$B	+143
\$C	+254

CED	BW	WW	YW	RADG	SC	DOC	CLAW	ANGLE	HP	CEM	MILK	HS	CW	MARB	RE
+2	+4.7	+63	+104	+25	+1.79	+18	+41	+4.4	+15.1	+8	+19	+3.5	+46	+5.8	+5.4

Dam Progeny Record	BWR	WWR	YWR	IMF	UREA	RBFT	RPFT
	3-100	3-107	2-105	9-96	9-98	9-94	9-102

- A new chance to claim proven genetics from one of the breeds all-time impactful sires; the year 2023 would represent 35 years since New Trend 315 was calved.
- Dam has been a top donor for us and Brian Eveland, Hawk Pint, MO, and sells as Lot 8.
- Amonett Farms, Byrdstown, TN purchased a maternal brother in our 2022 sale for \$10,000, with another maternal brother selling in the 2021 sale to Dan Ewigman, Brookfield, MO for \$4,500.
- Maternal sisters have sold to Weiker Angus Ranch, Fayette, MO and to Doug Turner, Mahomet, IL.
- Maternal brothers by Surpass sell as Lot 89, and by Gavel as Lot 90.

## SydGen Wake Up Call 3158

Birth Date: 01-18-2023

Bull \*\*20710694

Tattoo: 3158

BW	RATIO	WW	RATIO	SALE DAY WT	ADG	PROJ YW	FRAME
82	100	689	100				

#SydGen Contact

#S A F Connection

#S A F Forever Lady 0020

#\*\*SydGen 1407 Corona 2016

#S A F Forever Lady 8292

#\*\*SydGen FATE 2800

#\*\*SydGen Trust 6228

#SydGen Heroine 9808

#A A R Ten X 7008 S A

#\*Tehama Mary Blackbird Z723

**ANGUS**  
Powered by Angus Genetics

 #\*\*SydGen Mary Blackbird 6802  
 18794093

#\*Tehama Mary Blackbird B244

\$M	+57
\$W	+60
\$F	+118
\$B	+197
\$C	+313

CED	BW	WW	YW	RADG	SC	DOC	CLAW	ANGLE	HP	CEM	MILK	HS	CW	MARB	RE
+6	+1.7	+69	+137	+39	+1.78	+22	+35	+4.4	+16.3	+10	+32	+5.0	+61	+1.03	+9.1

Dam Progeny Record	BWR	WWR	YWR	IMF	UREA	RBFT	RPFT
	3-100	2-98	2-105	12-93	12-102	12-89	12-91

SYDGEN PRIMROSE 8089 -  
DAM OF LOT 46A & 46B

## SYDGEN MARY BLACKBIRD

6802 -

DAM OF LOT 45



## SydGen Diamond 3092

Birth Date: 01-09-2023

Bull \*\*20710788

Tattoo: 3092

BW	RATIO	WW	RATIO	SALE DAY WT	ADG	PROJ YW	FRAME
89	110	727	105				

\$M	+46	\$W	+60	\$F	+94	\$B	+157	\$C	+250
-----	-----	-----	-----	-----	-----	-----	------	-----	------

CED	BW	WW	YW	RADG	SC	DOC	CLAW	ANGLE	HP	CEM	MILK	HS	CW	MARB	RE
+5	+2.1	+58	+105	+25	+9.3	+6	+5.2	+4.5	+9.3	+9	+35	+5.8	+53	+8.5	+5.8

## SydGen Diamond 3130

Birth Date: 01-13-2023

Bull \*\*20710786

Tattoo: 3130

BW	RATIO	WW	RATIO	SALE DAY WT	ADG	PROJ YW	FRAME
79	98	697	100				

#SydGen Contact

#S A F Connection

#S A F Forever Lady 0020

#Rito 616 of 4B20 6807

#G A R Precision 709

**ANGUS**  
Powered by Angus Genetics

 SydGen Primrose 8089  
 16016638

#SydGen Mandate 6079

#S S Objective T510 0T26

SydGen Gina 4235

#Three Trees Designer 4491

#Three Trees Primrose 2066

CED	BW	WW	YW	RADG	SC	DOC	CLAW	ANGLE	HP	CEM	MILK	HS	CW	MARB	RE
+10	+8	+60	+99	+22	+1.08	+8	+5.5	+4.6	+8.2	+14	+24	+5.4	+37	+5.7	+5.6

Dam Progeny Record	BWR	WWR	YWR	IMF	UREA	RBFT	RPFT
	3-94	3-107	3-107	9-97	9-93	9-105	9-114

- A pair of embryo brothers produced by frozen genetics sired by Diamond, the bull selected by Cheryl LaFranchi for their Oak Ridge Angus, Calistoga, CA thorough our 2009 sale.
- A lot of older genetics featured on this page that served us well for many decades, and still have performed well in 2023.
- Donor dam, SydGen Primrose 8089, produced sons that sold to Ken Haas Angus, LaGrange, WY, and to Craig Bruemmer, Jefferson City, MO, before her untimely death.
- 5 Bar M, Spokane, MO purchased a maternal sister, and Logan Taylor, Houston, MO purchased two maternal sisters in past production sales.
- The maternal grandam was a Pathfinder Dam that produced 10 natural calves.

## SydGen Incentive 3140

Birth Date: 01-15-2023

Bull 20711323

Tattoo: 3140

BW	RATIO	WW	RATIO	SALE DAY WT	ADG	PROJ YW	FRAME
80	104	682	104				

#Sitz Stellar 726D

#\*Mohnen Substantial 272

#SITZ Pride 200B

#Sitz Invasion 574D

SITZ Barbaramere Nell 105D

**ANGUS**  
Powered by Angus Genetics

 #SITZ Incentive 704H  
 19677938

#\*\*SydGen Wake Up Call 9446

#SydGen Contact

#SydGen Forever Lady 4087

#\*\*SydGen Liberty GA 8627

#SydGen Miss Wix 4472

 SydGen Miss Wix 5531  
 18465358

#SydGen Miss Wix 0613

CED	BW	WW	YW	RADG	SC	DOC	CLAW	ANGLE	HP	CEM	MILK	HS	CW	MARB	RE
+7	+1.0	+60	+117	+28	+7.5	+22	+5.0	+5.3	+10.6	+8	+24	+2.2	+48	+8.6	+7.7

Dam Progeny Record	BWR	WWR	YWR	IMF	UREA	RBFT	RPFT
	6-106	5-107	4-109	4-84	4-109	4-110	4-101

- Son of the popular Sitz Incentive who sold in the 2021 Sitz Female Sale for \$235,000.
- Dam is one of our favorite daughters of Wake Up Call, and she has compiled an impressive production record at SydGen.
- Dam's maternal brother sold for \$9,000 to Dan Neil, Marceline, MO, with their maternal sisters purchased by Mark Montgomery, Elizabeth, AR, and Triple V Farms, Perryville, MO.
- 5 Bar M, Spokane, MO purchased the maternal grandam in the 2016 SydGen sale.
- Put this bull on your list if keeping replacement females is a key consideration.

- Dam was a successful donor in our ET program before selling in the 2021 SydGen Production Sale to Smith Valley Angus, Salem, MO for \$9,000.
- The dam's first natural calf by Early Bird was the most talked about open heifers in the 2019 sale when she was purchased by FB Genetics, Dumas, TX for \$29,000. She later produced a \$44,500 daughter and Reference Sire DDD, GAR Verified 2683.
- Pollard Farms, Waukomis, OK selected a maternal sister in the 2021 sale for \$15,000, and maternal brothers sold in that same sale to Kris Graupman, Palmyra, MO for \$15,000, and to Bellis Family Farms, Orrick, MO for \$4,250.
- In our 2022 production sale, maternal brothers were selected by Robert Seamster, Queen City, MO and by George Neal, Auxvasse, MO.
- A maternal brother sired by Volunteer sells as Lot 77 in the fall bull division.





LOT 48 - SYDGEN OZARK 3095

## SydGen Ozark 3095

48

Birth Date: 01-09-2023

Bull \*20710750

Tattoo: 3095

BW	RATIO	WW	RATIO	SALE DAY WT	ADG	PROJ YW	FRAME
74	106	709	108				

\*SydGen Ozark  
19136633

\*SydGen Rock Star 3461  
\*SydGen Forever Lady 4683

\*SydGen Rocky Road 2060  
\*SydGen Forever Lady 8420  
\*\*G A R Prophet  
\*SydGen Forever Lady 1465

\$M	+77
\$W	+71
\$F	+90
\$B	+179
\$C	+309

ANGUS  
Powered by Angus Genetics

\*SydGen Omaha 5026  
\*SydGen Blackcap 1086  
20013860 \*Riverbend Blackcap D1499

\*EXAR Denver 2002B  
\*SydGen Entense 1120  
\*Sitz Game Day 275Z  
\*Riverbend Blackcap Z541

CED	BW	WW	YW	RADG	SC	DOC	CLAW	ANGLE	HP	CEM	MILK	HS	CW	MARB	RE
+9	+1.3	+67	+111	+24	+1.08	+10	+36	+55	+13.7	+15	+30	+56	+49	+1.19	+1.16

- This Ozark bull posted excellent weaning performance, his dam being a first-calf daughter of Omaha.
- The Ozark sons are very complete made, and he portrays a balanced set of EPDs for the economically important traits including fertility, structure, and carcass.
- The maternal grandam was bred at Riverbend, and sells as Lot 318.
- A maternal brother to the dam sired by Gavel sells as Lot 67 in the bull calf division.

## SydGen Ozark 3099

49

Birth Date: 01-10-2023

Bull 20710683

Tattoo: 3099

BW	RATIO	WW	RATIO	SALE DAY WT	ADG	PROJ YW	FRAME
92	119	681	104				

\*SydGen Ozark  
19136633

\*SydGen Rock Star 3461  
\*SydGen Forever Lady 4683

\*SydGen Rocky Road 2060  
\*SydGen Forever Lady 8420  
\*\*G A R Prophet  
\*SydGen Forever Lady 1465

\$M	+62
\$W	+65
\$F	+99
\$B	+174
\$C	+288

ANGUS  
Powered by Angus Genetics

\*SydGen Woodford 5072  
SydGen Royal Lass 7238  
18769229 SydGen Royal Lass 1521

\*SydGen 928 Destination 5420  
SydGen Forever Lady 7214  
\*SydGen Trust 6228  
SydGen Royal Lass 6563

CED	BW	WW	YW	RADG	SC	DOC	CLAW	ANGLE	HP	CEM	MILK	HS	CW	MARB	RE
+5	+1.0	+64	+111	+24	+61	+12	+44	+57	+17.0	+9	+32	+47	+55	+96	+85

Dam	Progeny	BWR	WWR	YWR	IMF	UREA	RBFT	RPFT
Record		5-121	4-103	3-106	3-92	3-105	3-113	3-103

- A maternal brother to SydGen Blanton, the top selling bull calf in our 2022 Sale with half-interest selling for \$20,000 to Brinkley Angus Ranch, Milan, MO.
- Mershon Cattle LLC, Buckner, MO purchased a maternal brother in our 2021 sale, and in that same event Crooked River Ranch, Bolivar, MO selected a maternal sister for \$5,500.
- Maternal brothers to the dam sold to Gerry Goudschaal, Clayton, IL for \$5,000 and to S & S Seed Farms, Rocheport, MO at \$3,750.
- The maternal grandam by Trust weaned 4 natural calves with an average ratio of 107, and she sold to Ittner Farms, Jefferson City, MO in our 2019 sale.

## SydGen Ozark 3041

50

Birth Date: 01-02-2023

Bull \*20710675

Tattoo: 3041

BW	RATIO	WW	RATIO	SALE DAY WT	ADG	PROJ YW	FRAME
91	118	687	105				

\*SydGen Ozark  
19136633

\*SydGen Rock Star 3461  
\*SydGen Forever Lady 4683

\*SydGen Rocky Road 2060  
\*SydGen Forever Lady 8420  
\*\*G A R Prophet  
\*SydGen Forever Lady 1465

\$M	+59
\$W	+52
\$F	+124
\$B	+204
\$C	+324

ANGUS  
Powered by Angus Genetics

\*SydGen FATE 2800  
KG Elba 7010  
19028842 KG Elba 1511

\*SydGen Trust 6228  
\*SydGen Heroine 9808  
\*SydGen Country Road 8666  
KG Elba 1184

CED	BW	WW	YW	RADG	SC	DOC	CLAW	ANGLE	HP	CEM	MILK	HS	CW	MARB	RE
+1	+3.3	+74	+135	+30	+1.27	+22	+36	+41	+15.8	+6	+19	+95	+74	+1.00	+1.08

Dam	Progeny	BWR	WWR	YWR	IMF	UREA	RBFT	RPFT
Record		4-108	4-95	2-89	2-88	2-86	2-87	2-66

- Upper percentile ranks for \$B and \$C index values found in this powerful Ozark son.
- Dam is a daughter of the ever popular FATE that came to us as an open heifer from Kris Graupman, Palmyra, MO in the 2018 SydGen Influence Sale.
- Maternal sisters have sold in past production sales to Rick Aufdenburg, Jackson, MO, to Reid Shrauner, Elkhart, KS, and to Jason Hill, Platte City, MO.

SYDGEN HEROINE 2811 -  
GREAT GRANDAM OF  
LOT 52SYDGEN ROYAL LASS 7238 -  
DAM OF LOT 49

## SydGen Big Branch 3073

Birth Date: 01-07-2023

Bull \*20710749

Tattoo: 3073

BW	RATIO	WW	RATIO	SALE DAY WT	ADG	PROJ YW	FRAME
57	78	624	95				

\*SydGen Big Branch 6653  
18665346

\*BCA Jack Black 4112  
\*SydGen Roseanne 3346

\*SydGen 928 Destination 5420  
SydGen Anita 8611  
\*SydGen Googol  
\*SydGen Roseanne 7857

\$M	+65
\$W	+66
\$F	+101
\$B	+141
\$C	+248

ANGUS  
Powered by Angus Genetics

SydGen Enhance  
\*Valley Oaks Erica 046  
19704784 Brockmere Erica 3048

\*SydGen Exceed 3223  
SydGen Rita 2618  
\*SydGen Trust 6228  
Brockmere Erica 1072

CED	BW	WW	YW	RADG	SC	DOC	CLAW	ANGLE	HP	CEM	MILK	HS	CW	MARB	RE
+15	-2.9	+63	+117	+26	+90	+24	+40	+52	+18.4	+6	+31	+64	+60	+43	+65

Dam	Progeny	BWR	WWR	YWR	IMF	UREA	RBFT	RPFT
Record		2-84	2-101		1-87	1-97	1-65	1-73

- A son of the popular 2018 Missouri State Fair Grand Champion Bull used successfully at SydGen and for Kris Graupman, Palmyra, MO who purchased him as the second high-selling fall bull in our 2017 production sale.
- Dam is a solid daughter of Enhance that came to SydGen through the 2021 Smith Valley Angus Farms Production Sale, Salem, MO.
- A maternal sister sold in our 2022 sale to Boyd Schroeder, Clarence, IA for \$3,000.



## SydGen Big Branch 3009

Birth Date: 12-29-2022

Bull \*20710668

Tattoo: 3009

BW	RATIO	WW	RATIO	SALE DAY WT	ADG	PROJ YW	FRAME
79	103	682	104				

\*SydGen Big Branch 6653  
18665346

\*BCA Jack Black 4112  
\*SydGen Roseanne 3346

\*SydGen 928 Destination 5420  
SydGen Anita 8611  
\*SydGen Googol  
\*SydGen Roseanne 7857

\$M	+94
\$W	+77
\$F	+78
\$B	+132
\$C	+265

ANGUS  
Powered by Angus Genetics

\*SydGen Omaha 5026  
\*SydGen Heroine 8134  
19114533 \*SydGen Heroine 5099

\*EXAR Denver 2002B  
\*SydGen Entense 1120  
\*SydGen 928 Destination 5420  
\*SydGen Heroine 2811

CED	BW	WW	YW	RADG	SC	DOC	CLAW	ANGLE	HP	CEM	MILK	HS	CW	MARB	RE
+15	-5	+67	+111	+22	+58	+15	+36	+39	+17.4	+14	+32	+56	+41	+77	+51

Dam	Progeny	BWR	WWR	YWR	IMF	UREA	RBFT	RPFT
Record		4-97	2-104	1-96	1-85	1-93	1-91	1-88

- George Neal, Auxvasse, MO purchased a maternal brother by Blacksmith in our 2021 sale for \$3,000.
- The dam's maternal brother sold in the 2022 SydGen Influence Sale for \$4,200 to Dennis Bell, Atchison, KS.
- Upper percentile ranking for foot structure EPDs and HP EPD in this thick-made descendant of SydGen Heroine 2811, the only flush sister to the \$170,000-valuation SydGen FATE 2800.



## SydGen Annuity 3079

Birth Date: 01-07-2023

Bull \*20717681

Tattoo: 3079

BW	RATIO	WW	RATIO	SALE DAY WT	ADG	PROJ YW	FRAME
70	95	662	101				

\*Car Don Annuity 114  
19720973

\*Deer Valley Growth Fund  
\*CAR Don Blackbird 935

\*Basin Payweight 1682  
\*Deer Valley Rita 36113  
\*Quaker Hill Rampage 0A36  
\*EF Blackbird 3241

\$M	+90
\$W	+86
\$F	+121
\$B	+176
\$C	+318

ANGUS  
Powered by Angus Genetics

\*Hoover No Doubt  
\*Spruce Mtn Lady 0058  
19681904 \*E&B Lady Sure Fire 788

\*Mogck Bullseye  
\*Miss Blackcap Ellston J2  
\*\*G A R Sure Fire  
\*\*E&B Lady Plus 516

CED	BW	WW	YW	RADG	SC	DOC	CLAW	ANGLE	HP	CEM	MILK	HS	CW	MARB	RE
+5	+2.1	+87	+154	+27	+1.71	+36	+44	+40	+16.4	+8	+35	+86	+84	+65	+88

Dam	Progeny	BWR	WWR	YWR	IMF	UREA	RBFT	RPFT
Record		2-99	2-101					

- Performance packed in this son of Annuity, his YW and DOC EPDs rank high in the breed's non-parent bulls.
- Dam came to SydGen as a featured bred heifer in the 2021 Spruce Mountain Ranch Production Sale, Larkspur, CO.
- A flush brother to the dam sold in the 2021 Riverbend Ranch Bull Sale for \$13,500.

28





LOT 54 - SYDGEN VINCE 3107



## SydGen Vince 3107

Birth Date: 01-11-2023 Bull \*20710752 Tattoo: 3107

BW	RATIO	WW	RATIO	SALE DAY WT	ADG	PROJ YW	FRAME
71	103	744	113				

\*SydGen II Lombardi 1512  
19496671 Indian Springs Lucy 885

\*V A R Discovery 2240  
\*RB Lady 7125-890-2170  
\*Jindra Double Vision  
\*ISA Lucy A369

\$M	+65
\$W	+70
\$F	+136
\$B	+214
\$C	+343



#Connealy Cool 39L

#Connealy Heat 0243  
\*JMc Jeena Allie 8345 5399  
\*SydGen Trust 6228  
SydGen Erica 1108

CED	BW	WW	YW	RADG	SC	DOC	CLAW	ANGLE	HP	CEM	MILK	HS	CW	MARB	RE
+3	+3.5	+86	+158	+32	+1.59	+25	+43	+48	+19.4	+8	+31	+40	+92	+1.02	+93

- One of the high performing bulls in the spring bull division, his dam is a two-year-old daughter of Cool, and typical of the females he leaves everywhere he has been used.
- From our first calves by "Vince," check out the Vince daughter selling as Lot 185.
- Mershon Cattle LLC, Buckner, MO purchased a maternal brother to the dam in the 2016 production sale, with other maternal brothers selling to Wesley White, LaMonte, MO and Matt Vomund, Montgomery City, MO.



## SydGen Vince GA 3044

Birth Date: 01-02-2023 Bull \*20710677 Tattoo: 3044

BW	RATIO	WW	RATIO	SALE DAY WT	ADG	PROJ YW	FRAME
75	99	662	101				

\*ECO Lombardi 1512  
\*SydGen II Lombardi 9045  
19496671 Indian Springs Lucy 885

\*V A R Discovery 2240  
\*RB Lady 7125-890-2170  
\*Jindra Double Vision  
\*ISA Lucy A369

\$M	+65
\$W	+69
\$F	+86
\$B	+156
\$C	+267



Swanson Black Pearl 46-280  
\*SydGen Blackbird Lady GA 9335  
19480745 SydGen Blackbird Lady 3041

\*SydGen Black Pearl 2006  
Swanson Primrose 280-614  
\*SydGen Dealer 9883  
\*SydGen Blackbird Lady 9517

CED	BW	WW	YW	RADG	SC	DOC	CLAW	ANGLE	HP	CEM	MILK	HS	CW	MARB	RE
+7	+1.7	+68	+119	+22	+86	+13	+46	+43	+13.8	+10	+33	+46	+54	+1.00	+54

Dam	BWR	WWR	YWR	IMF	UREA	RBFT	RPFT
Progeny Record	3-100	3-101	2-97	2-69	2-97	2-94	2-94

- Adam Fischer, Saint Meinrad, IN purchased a maternal brother in the 2022 SydGen Production Sale, with another maternal brother selling to Steve Hees, Jamestown, MO in the 2021 sale.
- Maternal brothers to the dam sold to Darryl & Cindy Mabary, Tunas, MO for \$5,500, to Metz Farms, Fulton, MO for \$5,000, and to Kevin Strodtman, Fayette, MO for \$4,000.
- The maternal grandam was in our joint embryo partnership with Greiner Angus, and she posted an average weaning ratio of 106 on 5 natural calves, selling in the 2020 sale to Leland Snyders, Jerseyville, IL.



## SydGen True North 3052

Birth Date: 01-03-2023 Bull \*20715104 Tattoo: 3052

BW	RATIO	WW	RATIO	SALE DAY WT	ADG	PROJ YW	FRAME
98	100	693	100				

\*S A V Rainfall 6846  
\*Square B True North 8052  
19405246 Elbanna of Conanga 1209

\*Coleman Charlo 0256  
\*S A V Blackcap May 4136  
\*Connealy Consensus  
Elbasta of Conanga 9703

\$M	+92
\$W	+76
\$F	+61
\$B	+128
\$C	+258



SydGen Enhance

\*SydGen Primrose 9025  
19480643 \*SydGen Primrose 6220

\*SydGen Exceed 3223  
SydGen Rita 2618  
\*SydGen Fastlane 3450  
\*B/R TL Primrose 2186

CED	BW	WW	YW	RADG	SC	DOC	CLAW	ANGLE	HP	CEM	MILK	HS	CW	MARB	RE
+13	-1.9	+60	+110	+26	+1.06	+30	+37	+42	+14.2	+11	+40	+33	+31	+83	+88

Dam	BWR	WWR	YWR	IMF	UREA	RBFT	RPFT
Progeny Record	2-106	1-101	1-97	2-131	2-91	2-97	2-90

- An embryo package on the dam sold as a feature of the 2021 Missouri Angus Futurity for \$4,800 to Smith Valley Angus, Salem, MO, while other embryos sold privately to Brinkley Angus Ranch..
- Dam is a maternal sister to Reference Sire EE, Brickyard.
- The maternal grandam is a Pathfinder Dam with 5 BWR-102, 5 WWR-113, 5 YWR-109, 4 IMF-87 and 4 REA-111.



SYDGEN BLACKBIRD LADY  
3041 -  
GRANDAM OF LOT 55



SYDGEN PRIMROSE 6220 -  
GRANDAM OF LOTS 56, 97,  
125 & 383



## SydGen Early Bird 3220

Birth Date: 01-27-2023 Bull \*20710765 Tattoo: 3220

BW	RATIO	WW	RATIO	SALE DAY WT	ADG	PROJ YW	FRAME
77	100	633	96				

\*H P C A Early Bird 65  
18459971 \*H P C A 5050 G191

\*G A R Early Bird  
\*G A R Progress 830  
\*G A R New Design 5050  
\*H P C A Objective A729

\$M	+86
\$W	+79
\$F	+107
\$B	+194
\$C	+338



\*TEX Playbook 5437

\*EXAR Blackcap 8071  
19048551 \*EXAR Blackcap 3285

\*Basin Payweight 1682  
\*Rita 1C43 of 9M26 Complete  
\*Plattmire Weigh Up K360  
\*TRM Blackcap Y136

CED	BW	WW	YW	RADG	SC	DOC	CLAW	ANGLE	HP	CEM	MILK	HS	CW	MARB	RE
+6	+2.1	+77	+129	+28	+1.02	+18	+47	+35	+16.1	+11	+32	+65	+62	+1.22	+90

Dam	BWR	WWR	YWR	IMF	UREA	RBFT	RPFT
Progeny Record	4-107	4-105	3-108	2-93	2-111	2-114	2-113

- The dam of this Early Bird son came to SydGen as a spring pair in the 2021 Express Ranches Big Event Sale, and her daughter at side is the dam of the Alpha son featured as Lot 16 in the bull calf division.
- A maternal sister in the herd was a top performing calf in her contemporary group ratioing 113 at weaning, 111 at yearling and 119 for REA.



## SydGen Exceed 3234 [AMP-NHF]

Birth Date: 01-29-2023 Bull \*20710705 Tattoo: 3234

BW	RATIO	WW	RATIO	SALE DAY WT	ADG	PROJ YW	FRAME
76	100	677	103				

\*SydGen Exceed 3223  
17501893 \*SydGen Forever Lady 1255

D A R Infinity 313  
SydGen Forever Lady 4087  
\*SydGen 928 Destination 5420  
SydGen Forever Lady 8114

\$M	+69
\$W	+69
\$F	+91
\$B	+169
\$C	+288



\*SydGen Expansion 5917

SydGen Forever Lady 9167  
19482139 SydGen Forever Lady 2252

\*SydGen Express 3487B  
\*SydGen Envious Blackbird 102  
\*MOGCK Whispering Wind 584  
SydGen Forever Lady 8116

CED	BW	WW	YW	RADG	SC	DOC	CLAW	ANGLE	HP	CEM	MILK	HS	CW	MARB	RE
+10	-1.6	+55	+100	+28	+2.17	+18	+46	+52	+12.1	+8	+38	+54	+38	+1.04	+74

Dam	BWR	WWR	YWR	IMF	UREA	RBFT	RPFT
Progeny Record	2-100	2-99	1-99	1-94	1-92	1-100	1-97

- An own son of the foundation SydGen sire Exceed, a bull whose influence on the program is felt through the many daughters left in the herd, and his sons Enhance, Merit and Transcend.
- The maternal grandam has 3 natural calves with an average weaning ratio of 112, and her 2 yearling progeny average 107 yearling weight, 109 on IMF, and 106 on ribeye.

## CED vs. BW

Which number should one consider strongest when purchasing a bull to use on virgin heifers?

This question comes up often in discussions. If you talk to a geneticist, CED is always the answer, because calving ease is what you are looking for, and that is the actual trait reflected by a CED EPD. Birth Weight (BW) is an indicator trait, but not the actual trait of economic importance.

However, one thing we think about pretty often is the fact that a lot more data affects the BW EPD than the CED EPD. First of all, CED EPD is based only on pulls and unassisted births out of first calf heifers. No data from second-calvers and older is counted at all. Secondly, if all the calves are born unassisted, it does not affect the CED of any of the sires, other than the influence of the birthweights on the BW EPD, which would have some correlated effect on CED EPD. That would mean most of the data from small herds would count very little, since the odds of pulling a calf on a small number of heifers is very small. Also, no pulls on ET calves are counted. In the big scheme of things, the number of pulls turned in is a pretty small number, and it seems to us that it could skew the CED EPD pretty strongly in either direction in a good luck/bad luck scenario.

Birth weights, on the other hand, are generally turned in, and processed, on a very high percentage of calves turned in on AHIR. Sire summary supplemental information shows over 5 times as many birthweights reported as there are calving ease scores.





## LOT 59 - SYDGEN 38 SPECIAL AF 3066 SydGen 38 Special AF 3066

Birth Date: 01-05-2023

Bull #\*20716614

Tattoo: 3066

BW	RATIO	WW	RATIO	SALE DAY WT	ADG	PROJ YW	FRAME
101	100	753	100				

#\*EF Commando 1366  
#\*Baldridge 38 Special  
18229487

#\*Baldridge Isabel Y69

#\*EF Complement 8088  
Riverbend Young Lucy W1470  
#\*Styles Upgrade J59  
+Baldridge Isabel T935

\$M	+84
\$W	+87
\$F	+77
\$B	+141
\$C	+267

ANGUS  
GSS  
Powered by Nogen Genetics

#\*Mead Magnitude  
#\*SydGen Primrose 8051  
19116891

#\*SydGen Primrose 3755

#\*K C F Bennett Southside  
#\*Mead Primrose N198  
#\*SydGen 928 Destination 5420  
+SydGen Primrose 0681

CED	BW	WW	YW	RADG	SC	DOC	CLAW	ANGLE	HP	CEM	MILK	HS	CW	MARB	RE
+7	+7	+84	+141	+22	+1.51	+24	+37	+41	+15.6	+9	+33	+77	+57	+89	+6.5

- Dam was Lot 2 in the 2021 SydGen Production Sale as a buyers choice lot where she sold to Amonett Farms, Byrdstown, TN for \$25,000, and her first daughter by Cool was selected by Greiner Angus, Kalona, IA for \$40,000.
- A maternal sister sired by Enhance was retained in the buyer's choice lot, and she is the dam of the bull selling as Lot 60 and the heifers featured as Lot 6.
- Pathfinder Dam epitomizes high performance combined with fertility.

## SydGen Jameson 3224

Birth Date: 01-27-2023

Bull #\*20711205

Tattoo: 3224

BW	RATIO	WW	RATIO	SALE DAY WT	ADG	PROJ YW	FRAME
92	100	710	100				

#\*Basin Advance 3134  
#\*Basin Lucy 4288  
#\*EXAR Monumental 6056B  
#\*Basin Joy 5367

#\*Basin Deposit 6249  
#\*Basin Jameson 1076  
20071781

ANGUS  
GSS  
Powered by Nogen Genetics

SydGen Enhance  
#\*SydGen Primrose 0037  
19793375

#\*SydGen Primrose 8051

#\*SydGen Exceed 3223  
SydGen Rita 2618  
#\*Mead Magnitude  
#\*SydGen Primrose 3755

\$M	+79
\$W	+79
\$F	+99
\$B	+179
\$C	+311

CED	BW	WW	YW	RADG	SC	DOC	CLAW	ANGLE	HP	CEM	MILK	HS	CW	MARB	RE
+8	+8	+79	+139	+27	+26	+15	+31	+37	+13.6	+11	+29	+66	+61	+1.23	+5.4

- A son of the \$600,000 Basin Jameson who was featured in the 2022 Basin Angus Bull Sale, striking a balance of powerful growth, maternal traits, and carcass merit displayed through the upper percentile ranking index values.
- The dam was a member of the Three-Way Buyer's Choice offered as Lot 2 in the 2021 SydGen Production Sale where her maternal sister sold to Greiner Angus, Kalona, IA for \$40,000 and her dam was purchased for \$25,000 by Amonett Farms, Byrdstown, TN.

## SydGen Buffett 3162

Birth Date: 01-18-2023

Bull #\*20710756

Tattoo: 3162

BW	RATIO	WW	RATIO	SALE DAY WT	ADG	PROJ YW	FRAME
83	109	730	111				

#\*SydGen Omaha 5026  
#\*SydGen Buffett 8615  
19459923

SydGen Everelda 4134

ANGUS  
GSS  
Powered by Nogen Genetics

#\*A A R Ten X 7008 S A  
4E Blackcap 228  
17503273

#\*4E Blackcap 027

#\*EXAR Denver 2002B  
#\*SydGen Entense 1120  
#\*SydGen 5420 Destination 1315  
+SydGen Everelda 0620

\$M	+32
\$W	+46
\$F	+115
\$B	+194
\$C	+284

CED	BW	WW	YW	RADG	SC	DOC	CLAW	ANGLE	HP	CEM	MILK	HS	CW	MARB	RE
+10	+1.4	+70	+141	+34	+99	+10	+51	+44	+12.1	+13	+16	+52	+61	+1.14	+6.8

- Dam has established herself with a great production record, and had twin bulls that sold in the 2022 production sale to Brand Angus, Lake City, MN at \$4,750 and to James Carl Sappington, Sullivan, MO for \$4,500; and in the 2020 sale a son sold to Flag Ranch, Torrington, WY.
- Maternal sisters sold in past production sales for \$9,500 to Spruce Mountain Ranch, Larkspur, CO; to Briarwood Farms, Butler, MO for \$6,750 and in 2021 sale to BC Angus, Adair, IA for \$4,500.



## SYDGEN PRIMROSE 8051 - DAM OF LOTS 7 & 59 GRANDAM OF LOTS 6 & 60



## EXAR RITA 4887 - GRANDAM OF LOT 64

## SydGen Rawhide 3068

Birth Date: 01-06-2023

Bull #\*20737778

Tattoo: 3068

BW	RATIO	WW	RATIO	SALE DAY WT	ADG	PROJ YW	FRAME
86	122	694	106				

\*Poss Rawhide  
19416968

\*Poss Maverick  
\*Poss Blueblood 6502

#\*Basin Payweight 1682  
Poss Pride 5163  
Poss Easy Impact 0119  
Poss Blueblood 920

\$M	+69
\$W	+76
\$F	+124
\$B	+186
\$C	+310

ANGUS  
GSS  
Powered by Nogen Genetics

\*S S Enforcer E812  
#\*Spruce Mtn Princess 0619  
19984884

Peak Dot Princess 14F

SydGen Enhance  
#S S Miss Daybreak K011 3K17  
#\*Hoover No Doubt  
Peak Dot Princess 128D

CED	BW	WW	YW	RADG	SC	DOC	CLAW	ANGLE	HP	CEM	MILK	HS	CW	MARB	RE
+5	+3.7	+86	+149	+33	+1.74	+25	+51	+50	+15.2	+7	+32	+71	+76	+74	+8.4

- Dam of this bull was a bred heifer purchased in the 2022 Spruce Mountain Ranch Production Sale, Larkspur, CO.
- S S Enforcer E812 is a great breeding son of Enhance that has seen wide service across the breed.

## SydGen Incentive 3206

Birth Date: 01-24-2023

Bull #\*20711211

Tattoo: 3206

BW	RATIO	WW	RATIO	SALE DAY WT	ADG	PROJ YW	FRAME
83	109	622	95				

\*SITZ Incentive 704H  
19677938

\*Sitz Stellar 726D  
#\*SITZ Barbaramere Nell 53F

#\*Mohnen Substantial 272  
#\*SITZ Pride 200B  
#\*Sitz Invasion 574D  
SITZ Barbaramere Nell 105D

\$M	+88
\$W	+76
\$F	+94
\$B	+159
\$C	+294

ANGUS  
GSS  
Powered by Nogen Genetics

SydGen Enhance  
#\*SydGen Blackcap 9110  
19480674

EXAR Blackcap 6415

#\*SydGen Exceed 3223  
SydGen Rita 2618  
#\*Quaker Hill Rampage 0A36  
EXAR Blackcap 3293

CED	BW	WW	YW	RADG	SC	DOC	CLAW	ANGLE	HP	CEM	MILK	HS	CW	MARB	RE
+8	+5	+78	+139	+30	+76	+31	+48	+46	+16.0	+3	+25	+27	+57	+1.00	+4.5

Dam Progeny Record	BWR	WWR	YWR	IMF	UREA	RBFT	RPFT
	3-107	3-106	2-99	2-79	2-99	2-91	2-80

- Dam is an Enhance daughter that has established a positive production record on her first three natural calves, and her full brother sells in the fall bull group as Lot 112.
- The maternal grandam came to us through a past Express Ranches Big Event Sale at \$38,000, and has served as a donor in the SydGen ET program.
- Dam has a maternal brother that sold in the 2018 production sale to Painted Sky Angus, Yates Center, KS.

## SydGen Buffett GA 3222 [PDF]

Birth Date: 01-27-2023

Bull #\*20710704

Tattoo: 3222

BW	RATIO	WW	RATIO	SALE DAY WT	ADG	PROJ YW	FRAME
63	82	662	101				

\*SydGen Buffett 8615  
19459923

\*SydGen Omaha 5026  
SydGen Everelda 4134

#\*EXAR Denver 2002B  
#\*SydGen Entense 1120  
#\*SydGen 5420 Destination 1315  
+SydGen Everelda 0620

\$M	+74
\$W	+74
\$F	+90
\$B	+145
\$C	+262

ANGUS  
GSS  
Powered by Nogen Genetics

#\*Mead Magnitude  
#\*SydGen Rita GA 8052  
19116887

\*EXAR Rita 4887

#\*K C F Bennett Southside  
#\*Mead Primrose N198  
#\*EXAR Denver 2002B  
#\*SJH 5050 of 6108 1061

CED	BW	WW	YW	RADG	SC	DOC	CLAW	ANGLE	HP	CEM	MILK	HS	CW	MARB	RE
+13	+3	+74	+140	+28	+1.77	+27	+32	+44	+14.2	+15	+35	+78	+57	+68	+6.4

Dam Progeny Record	BWR	WWR	YWR	IMF	UREA	RBFT	RPFT
	3-92	3-100	1-104	2-99	2-100	2-124	2-135

- Wheeler Angus, Paris, MO purchased a maternal sister by Enhance in the 2020 SydGen Production Sale, returning to the 2022 sale to buy another maternal sister for \$3,000.
- The maternal grandam sold in our 2016 production sale to Greiner Angus, Kalona, IA for \$47,500, where she has been in our joint embryo venture.
- Maternal sisters to the dam sold to 44 Farms, Cameron, TX at \$70,000; to De-Su Angus, New Albion, IA for \$45,000 and \$20,000; to Spruce Mountain Ranch, Larkspur, CO & Crazy K Ranch, Michie, TN at \$45,000; to Spruce Mountain Ranch at \$23,000 and \$18,000; to Express Ranches, Yukon, OK for \$14,000; and to Mitchell Christensen, Auxvasse, MO for \$3,200.
- The dam's maternal brothers have sold to Grimmus Cattle Company, Hanford, CA for \$52,000; to Tony Peckenpaugh, Carthage, SD for \$7,000; for \$6,000 each to Leatherwood Valley Farms, Salesville, OH and Bruce Smith, Pleasant Hill, IL; and for \$4,000 to Kirk Egbert Ranches, Terretton, ID.





## LOT 65 - SYDGEN WESTSIDE 3013 SydGen Westside 3013



Birth Date: 12-30-2022 Bull \*20710669 Tattoo: 3013

BW	RATIO	WW	RATIO	SALE DAY WT	ADG	PROJ YW	FRAME
81	105	763	116				

\*Bakers Northside 6007  
\*SydGen Westside 9395  
19758252  
\*SydGen Forever Lady 7486



\*EXAR Denver 2002B  
\*SydGen Heroine 6264  
18447023  
B A R Heroine 1250-454

CED	BW	WW	YW	RADG	SC	DOC	CLAW	ANGLE	HP	CEM	MILK	HS	CW	MARB	RE
+4	+3.5	+82	+154	+3.6	+1.48	+20	+4.2	+4.6	+12.5	+12	+37	+81	+87	+1.03	+90

Dam Progeny Record	BWR	WWR	YWR	IMF	UREA	RBFT	RPFT
6-100	5-112	4-114	5-116	5-102	5-113	5-111	

- Maternal brother to Titan who sold in our 2018 production sale for \$18,500 to Brinkley Angus Ranch, Milan, MO.
- A maternal brother sold in the 2022 SydGen sale to CCR Farms, Mexico, MO, and in that same sale a maternal sister was selected by Ray Family Angus, Glasgow, KY.
- Super weaning performance coupled with upper percentile ranks for both \$B and \$C index values, the sire Westside was selected by Grimmus Cattle Company, Hanford, CA in the 2020 sale for \$20,000.
- The maternal grandam came to SydGen from Brinkley Angus Ranch, and she is the dam of herd sires used in the SydGen program that include Decision, Landslide, and Hulk.



## SydGen Advent 3106 [PDF]

Birth Date: 01-11-2023 Bull \*20710684 Tattoo: 3106

BW	RATIO	WW	RATIO	SALE DAY WT	ADG	PROJ YW	FRAME
93	125	753	115				

\*Bakers Northside 6007  
\*SydGen Advent GA 9778  
19758317  
\*EXAR Rita 4887



SydGen Faith 6023  
\*SydGen Lucy 9547  
19770073  
\*SydGen Lucy 6061

CED	BW	WW	YW	RADG	SC	DOC	CLAW	ANGLE	HP	CEM	MILK	HS	CW	MARB	RE
+5	+3.1	+86	+160	+3.5	+1.06	+18	+5.4	+5.2	+13.8	+7	+27	+48	+88	+1.09	+53

- Top percentile rankings for \$B and \$C, and one of the high weaning performers in his contemporary group.
- Son of the \$52,000 Advent that sold in the 2020 production sale to Grimmus Cattle Company, Hanford, CA, who is from the same cowline as Lot 64.
- Wallis Angus Farms, Millersville, MO purchased the maternal grandam in the 2020 SydGen Production Sale.
- If you're needing to add some frame, he can do it.



## SydGen Gavel 3112

Birth Date: 01-11-2023 Bull \*20710685 Tattoo: 3112

BW	RATIO	WW	RATIO	SALE DAY WT	ADG	PROJ YW	FRAME
92	119	686	105				

\*Baldridge Colonel C251  
\*SydGen KCF Gavel 8361  
19195196  
\*K C F Miss Fortress B398



\*Sitz Game Day 275Z  
\*Riverbend Blackcap D1499  
18632349  
\*Riverbend Blackcap Z541

CED	BW	WW	YW	RADG	SC	DOC	CLAW	ANGLE	HP	CEM	MILK	HS	CW	MARB	RE
+2	+3.3	+79	+146	+3.2	+0.94	+32	+3.0	+3.5	+11.6	+6	+27	+49	+60	+0.94	+99

Dam Progeny Record	BWR	WWR	YWR	IMF	UREA	RBFT	RPFT
5-113	4-94	2-104	2-98	2-106	2-96	2-97	

- Dam came to SydGen as an open heifer through the 2017 Black Gold Genetics Sale; she was bred in the Riverbend Ranch program, Idaho Falls, ID.
- A maternal sister sired by Omaha is the dam of the bull selling as Lot 48 in this event.
- The Gavel sons produce calves with frame, growth, good feet and an excellent balance of marbling and ribeye---all drivers of value in the market today.



## SYDGEN LUCY 9424 - GREAT GRANDAM OF LOT 66



## BAR HEROINE 1250-454 - GRANDAM OF LOTS 65 & 69



## SydGen Stretch 3198

Birth Date: 01-23-2023 Bull 20710760 Tattoo: 3198

BW	RATIO	WW	RATIO	SALE DAY WT	ADG	PROJ YW	FRAME
93	121	735	112				

\*SydGen KCF Gavel 8361  
\*SydGen Stretch 1042  
20086425  
\*SydGen Blackcap 5371



\*Indian Springs Jack Daniel  
SydGen Queen 6261  
18444067  
SydGen Queen 3029

CED	BW	WW	YW	RADG	SC	DOC	CLAW	ANGLE	HP	CEM	MILK	HS	CW	MARB	RE
+5	+3.2	+84	+146	+3.0	+1.03	+27	+6.2	+5.6	+10.3	+11	+34	+11	+61	+1.10	+59

Dam Progeny Record	BWR	WWR	YWR	IMF	UREA	RBFT	RPFT
6-112	5-107	2-102	2-93	2-104	2-129	2-104	

- Calf with excellent performance produced by a dam who has compiled an impressive progeny record at SydGen, and sells as Lot 314.
- Kueckelhan Farms, Boonville, MO has purchased two maternal brothers, one in each sale in 2019 and 2021.
- The dam's maternal brother sold to Rich Hall, Massena, IA in 2016 for \$5,000.
- SydGen Queen 3029 sold in the 2020 SydGen Production Sale to Wheeler Angus, Paris, MO, and her heifer calf at side sold to Tyler Frank, New Bloomfield, MO.



## SydGen Hulk 3215

Birth Date: 01-26-2023 Bull \*20710702 Tattoo: 3215

BW	RATIO	WW	RATIO	SALE DAY WT	ADG	PROJ YW	FRAME
100	130	739	113				

\*SydGen Hulk 7032  
18770723  
B A R Heroine 1250-454



SydGen Forward0730  
SydGen Erica 5851  
18474594  
SydGen Erica 6207

CED	BW	WW	YW	RADG	SC	DOC	CLAW	ANGLE	HP	CEM	MILK	HS	CW	MARB	RE
-8	+5.9	+73	+139	+3.2	+1.37	+15	+4.8	+5.7	+18.8	+1	+27	+33	+76	+7.9	+116

Dam Progeny Record	BWR	WWR	YWR	IMF	UREA	RBFT	RPFT
3-119	3-104	1-102	1-88	1-108	1-116	1-83	

- This son of Hulk posts a RE EPD in the upper percentiles and was one of the top weaning bulls in his contemporary group.
- A maternal sister sired by Black Ice sold in the 2022 SydGen Production Sale to Frank Greiner, Washington, IA.



## SydGen 1782 True North 3214

Birth Date: 01-25-2023 Bull \*20710763 Tattoo: 3214

BW	RATIO	WW	RATIO	SALE DAY WT	ADG	PROJ YW	FRAME
74	97	755	115				

\*Square B True North 8052  
\*SydGen True North 1782  
20426052  
\*SydGen Blackcap 5371



\*SydGen Expansion 5917  
\*SydGen Entense 9314  
19480739  
\*SydGen Entense 6376

CED	BW	WW	YW	RADG	SC	DOC	CLAW	ANGLE	HP	CEM	MILK	HS	CW	MARB	RE
+7	+5	+82	+143	+3.0	+0.73	+20	+4.3	+2.9	+11.4	+15	+36	+33	+58	+7.3	+79

Dam Progeny Record	BWR	WWR	YWR	IMF	UREA	RBFT	RPFT
2-99	2-102	1-103					

- Sire is working at C-Bar Land and Cattle, Campbell Hill, IL, and is out of 5371, the grandam of the females featured as Lot 4 today. He is one of the highest CED and \$C sons of True North in the database.
- Stepside Farm, Sanger, CA purchased a maternal sister to the dam, sired by Enhance, for \$6,000 in the 2019 SydGen Production Sale.
- Dam's maternal sisters were also purchased by White Oak Farm, Elsberry, MO in the 2021 production sale for \$2,900, and by Boulder Creek Cattle, Hannibal, MO for \$4,200 in the 2022 sale.



71

## SydGen Boeing 3049

Birth Date: 01-02-2023

Bull #20710678

Tattoo: 3049

BW	RATIO	WW	RATIO	SALE DAY WT	ADG	PROJ YW	FRAME
86	112	667	102				

\*\*Musgrave Aviator

\*\*Koupals B&amp;B Identity

\*SydGen Boeing 6063  
18519032

\*\*SydGen Primrose 2786

MCATL Forever Lady 1429-138

\*SydGen Diamond 8499

SydGen Primrose 8089

\$M	+45
\$W	+60
\$F	+106
\$B	+165
\$C	+259

ANGUS GS  
Praised by Angus Genetics

\*\*Baldridge Colonel C251

\*baldridge Xpand x743

\*Baldridge Isabel Y69

\*\*A A R Ten X 7008 S A

\*\*EXAR Rita U049

\*\*Pollard Rita 8000  
19148220

\*\*PF 7008 Rita 3531

CED	BW	WW	YW	RADG	SC	DOC	CLAW	ANGLE	HP	CEM	MILK	HS	CW	MARB	RE
+1	+2.0	+72	+130	+28	+1.51	+19	+46	+4.7	+9.2	+10	+23	+5.7	+59	+7.7	+8.0

Dam	BWR	WWR	YWR	IMF	UREA	RBFT	RPFT
Record	3-102	3-93	1-108	1-118	1-98	1-91	1-83

- MW Cattle Company, Mexico, MO purchased a maternal sister sired by Enhance in the 2021 SydGen Production Sale for \$6,250.
- Dam of this Boeing bull is a paternal sister to Gavel that came to SydGen as a featured heifer calf in the 2018 Pollard Farms Production Sale at Waukomis, OK.
- Boeing was purchased in our 2016 sale by Brockmere Farms Inc, Brookfield, MO for \$8,500, and combines CED with fleshing ability and foot shape to make sound, good-doing progeny.

72

## SydGen Atlas 3015

Birth Date: 12-31-2022

Bull #20710670

Tattoo: 3015

BW	RATIO	WW	RATIO	SALE DAY WT	ADG	PROJ YW	FRAME
76	100	625	95				

\*\*SydGen 928 Destination 5420

#B/R Destination 727-928

\*Shady Brook Entense 76D 29H

\*SydGen Rocky Road 2060

\*S A F Forever Lady 0182

\*SydGen Atlas 1043  
16904486

#SydGen Forever Lady 6216

\$M	+74
\$W	+65
\$F	+97
\$B	+169
\$C	+293

ANGUS GS  
Praised by Angus Genetics

\*\*Baldridge Challenger

\*baldridge Xpand x743

\*Baldridge Isabel Y69

\*\*Connealy Final Solution

Mead Queen Lavilla K231

\*Mead Queen Lavilla T641

19497329

#Mead Queen Lavilla N185

CED	BW	WW	YW	RADG	SC	DOC	CLAW	ANGLE	HP	CEM	MILK	HS	CW	MARB	RE
+5	+2.5	+61	+107	+25	+1.88	+11	+48	+5.3	+18.5	+8	+37	+5.4	+53	+1.16	+4.0

Dam	BWR	WWR	YWR	IMF	UREA	RBFT	RPFT
Record	2-105	2-98	1-107	1-104	1-93	1-63	1-62

- We had the misfortune of losing this calf's dam prior to weaning, so his performance is impacted.
- A maternal sister sold in the 2022 SydGen Production Sale to Kawyer Pettus, Bonne Terre, MO for \$3,750.
- Dam came to SydGen through the May 2020 Mead Angus Farm Production Sale as a bred heifer.

73

## SydGen II Stealth 3126

Birth Date: 01-12-2023

Bull #20710689

Tattoo: 3126

BW	RATIO	WW	RATIO	SALE DAY WT	ADG	PROJ YW	FRAME
70	91	607	93				

\*Casino Bomber N33

\*\*KM Broken Bow 002

\*SydGen Stealth 8556  
19462140

\*OSU Empress 5136

\*\*Casino Annie K48

\*\*Barstow Cash

\*\*OSU Everelda Entense 3164

\$M	+68
\$W	+72
\$F	+89
\$B	+141
\$C	+251

ANGUS GS  
Praised by Angus Genetics

\*\*EXAR Blue Chip 1877B

\*Dameron First Class

+Greens Princess 1012

\*\*PVF Insight 0129

SydGen Eileenmere 2004

\*SydGen II Eileenmere 8005  
19116038

\*\*SydGen II Eileenmere 5044

CED	BW	WW	YW	RADG	SC	DOC	CLAW	ANGLE	HP	CEM	MILK	HS	CW	MARB	RE
+5	+1.6	+76	+125	+25	+9.7	+17	+3.7	+4.1	+14.8	+9	+27	+7.8	+52	+7.2	+5.1

Dam	BWR	WWR	YWR	IMF	UREA	RBFT	RPFT
Record	4-97	3-93	2-94	2-80	2-91	2-97	2-96

- Maternal brothers sold in 2022 to Bradley Cattle, Marshfield, MO and to Trent Shultz, Rutledge, MO.
- The dam's maternal brother sold in our 2017 production sale to Brandt Farms, Corning, IA for \$4,100, and their maternal sister sold in the 2019 sale to Tucker Family Farms, Spencer, IN for \$3,200.
- The maternal granddam was a successful show heifer for Chase Monte, earning Pathfinder Dam status during her production in Chase's SydGen II program, selling in our 2019 sale for \$7,750 to Annaliese Mead, Eldon, MO.

## Replacement Policy

We guarantee that all bulls and females over 7 months of age at time of sale are fertile. If you have an infertility problem with any SydGen animal, you must contact us before culling the animal for any credit to be issued. It is the buyer's responsibility to return the animal to the seller in good breeding condition. SydGen reserves the right, on a case by case basis, to determine whether the animal be returned or sold for salvage.

If a bull does not pass a breeding soundness evaluation or does not settle cows naturally, we will provide you with a satisfactory replacement or issue you a credit equal to the bull's purchase price minus the salvage value received for that bull. If the animal is returned, the credit will be for the full amount paid for the animal. This credit will include the cost of the wintering fee if that service was used, and can be used at any future SydGen or SydGen Influence Sale toward any animal sold by us. If a female is determined to be a non-breeder, we will offer you the difference of her purchase price minus her salvage value as a credit in any future SydGen Sale. Or, we will credit you with the full purchase price if she is returned. If a female sold as bred turns out to be open, we will refund 30% of the amount paid. She then would still qualify for the remainder of the credit if she does not breed back. Heifers that are flushed prior to having their first calf carry no breeding guarantee. Guarantee is null and void if the animal dies. This guarantee is in addition to the Sale Terms and Conditions of the American Angus Association, which also apply.

## PERCENTAGE BREAKDOWN Fall 2023 - NON-PARENT BULLS

Top Pct	CED	BW	WW	YW	RADG	SC	DOC	Claw	Angle	HP	CEM	Milk	CW	Marb	RE	\$M	\$W	\$F	\$B	\$C
1%	+16	-3.0	+94	+165	+3.7	+2.24	+34	+2.8	+3.0	+19.7	+16	+40	+85	+1.62	+1.24	+95	+86	+129	+217	+342
2%	+15	-2.5	+90	+158	+3.5	+2.08	+33	+3.1	+3.3	+18.8	+15	+39	+81	+1.49	+1.17	+92	+84	+124	+207	+330
3%	+15	-2.1	+88	+154	+3.4	+1.97	+32	+3.2	+3.4	+18.3	+15	+38	+78	+1.41	+1.13	+89	+82	+120	+201	+322
4%	+14	-1.9	+86	+151	+3.4	+1.89	+31	+3.4	+3.5	+17.8	+15	+37	+76	+1.35	+1.09	+87	+81	+118	+196	+316
5%	+14	-1.7	+85	+149	+3.3	+1.83	+30	+3.4	+3.6	+17.5	+14	+36	+74	+1.30	+1.06	+86	+79	+115	+192	+312
10%	+12	-1.0	+80	+141	+3.2	+1.62	+28	+3.8	+3.8	+16.3	+13	+34	+69	+1.14	+0.97	+81	+75	+108	+179	+295
15%	+11	-.6	+76	+135	+3.1	+1.48	+27	+4.0	+4.0	+15.5	+12	+32	+65	+1.03	+0.90	+78	+72	+103	+170	+284
20%	+10	-.2	+74	+130	+3.0	+1.36	+25	+4.2	+4.2	+14.9	+12	+31	+62	+0.95	+0.85	+75	+70	+100	+164	+276
25%	+10	+1.1	+72	+126	+2.9	+1.26	+24	+4.3	+4.3	+14.4	+11	+30	+59	+0.88	+0.81	+73	+68	+96	+158	+269
30%	+9	+3	+70	+123	+2.8	+1.18	+23	+4.5	+4.4	+13.9	+11	+30	+57	+0.83	+0.77	+71	+66	+94	+154	+263
35%	+8	+6	+68	+120	+2.7	+1.10	+22	+4.6	+4.5	+13.4	+10	+29	+55	+0.77	+0.74	+69	+64	+91	+150	+258
40%	+8	+8	+66	+117	+2.7	+1.02	+21	+4.7	+4.6	+13.0	+10	+28	+53	+0.73	+0.70	+67	+62	+89	+146	+253
45%	+7	+1.0	+64	+114	+2.6	+0.95	+20	+4.8	+4.7	+12.5	+9	+27	+51	+0.68	+0.67	+66	+60	+87	+142	+248
50%	+7	+1.2	+63	+111	+2.6	+0.87	+19	+4.9	+4.8	+12.1	+9	+27	+49	+0.63	+0.64	+64	+59	+84	+138	+243
55%	+6	+1.4	+61	+109	+2.5	+0.80	+18	+5.0	+4.9	+11.7	+8	+26	+47	+0.59	+0.61	+62	+57	+82	+135	+239
60%	+6	+1.6	+60	+106	+2.4	+0.72	+17	+5.2	+5.0	+11.3	+8	+25	+45	+0.55	+0.58	+60	+56	+80	+131	+234
65%	+5	+1.8	+58	+103	+2.4	+0.65	+16	+5.3	+5.1	+10.8	+7	+25	+43	+0.50	+0.54	+59	+54	+78	+128	+229
70%	+4	+2.1	+56	+100	+2.3	+0.57	+15	+5.4	+5.2	+10.3	+7	+24	+41	+0.46	+0.51	+57	+52	+76	+124	+224
75%	+4	+2.3	+54	+96	+2.3	+0.48	+13	+5.5	+5.3	+9.8	+6	+23	+38	+0.41	+0.47	+55	+50	+74	+120	+218
80%	+3	+2.6	+52	+92	+2.2	+0.38	+12	+5.7	+5.4	+9.3	+5	+22	+36	+0.35	+0.43	+52	+48	+72	+115	+212
85%	+2	+2.9	+49	+88	+2.1	+0.27	+10	+5.9	+5.5	+8.6	+5	+21	+33	+0.29	+0.38	+49	+46	+69	+110	+204
90%	+1	+3.4	+46	+82	+2.0	+0.13	+8	+6.1	+5.7	+7.8	+4	+20	+29	+0.22	+0.32	+46	+42	+65	+103	+194
95%	-1	+4.0	+40	+70	+1.8	-.09	+4	+6.4	+6.0	+6.5	+2	+18	+23	+0.10	+0.22	+40	+37	+58	+91	+179
Total																				
Animals	161,062	162,850	162,850	162,850	92,155	99,624	94,749	93,275	93,275	91,492	161,062	162,850	100,084	100,084	100,084	161,234	132,377	132,373		
Avg	+7	+1.2	+63	+111	+2.6	+0.87	+18	+4.9	+4.8	+12.1	+8	+27	+49	+0.66	+0.64	+63	+59	+85	+140	+243





LOT 74 - SYDGEN DYNAMIC 2351

**SydGen Dynamic 2351**

Birth Date: 08-19-2022

Bull #20476585

Tattoo: 2351

BW	RATIO	WW	RATIO	ADG	YW	RATIO	ADJ SC	ADJ HIP
59	100	811	128	4.07	1462	115	33.76	51.2

\*\*Deer Valley Growth Fund

#\*\*Basin Payweight 1682

\*\*Deer Valley Rita 36113

\*\*Three Trees Xceptional B0048

\*B A R Blackcap 3683-745

\*B A R Dynamic  
19923789

\*B A R Blackcap 7235-B0048



\*\*Connealy Upscale

#\*Plattmire Weigh Up K360

Elbanna of Conanga 1209

#\*\*Deer Valley Patriot 3222

#B A R Jilt 4695-CC-7

B A R Jilt 0866-814X

20103417 B A R Jilt 7620-3222

\$M	+63
\$W	+88
\$F	+128
\$B	+206
\$C	+330

CED	BW	WW	YW	RADG	SC	DOC	CLAW	ANGLE	HP	CEM	MILK	HS	CW	MARB	RE
+12	+2	+102	+188	+39	+90	+23	+47	+44	+13.5	+9	+27	+55	+90	+92	+1.05

- A special feature here, this bull was at side of his dam in the 2022 SydGen Production Sale when one-half interest in the pair sold for \$30,000 to Greiner Angus, Kalona, IA.
- Dynamic was the \$140,000 selection of ABS Global from the 2021 Brinkley Angus Ranch Production Sale, and his progeny are marking him as a heavy muscled, power sire combined with reliable calving ease.
- Dam was our selection in the 2022 Brinkley Production Sale, and her grandam is a Pathfinder daughter of CC & 7.
- Dam is a thick-made, easy fleshing kind of female that seems to have some excellent potential. She has already been flushed conventionally one time, and aspirated three times, producing a total of 26 embryos.
- This bull ranks in the upper percentile for WW, YW, RADG, and CW EPDs, and was Number 1 in his contemporary group for adj. WW and YW.

**General Information On The Fall Yearling Bulls**

We are certain most buyers of these fall yearlings (Lots 74-180) will want to take them home after the sale. They are semen-checked, vaccinated, and ready to go. If you would like to leave him here on our wintering program until April, the cost will be \$400.00. This will include a re-check on his semen test.

There are four weaning contemporary groups in this set of bulls. The bulls lotted as 117-180 were raised at our Garcia and Dodson locations, fed at WFL, were all natural calves, and gained 3.44 lbs./day. Lots 74-116 were natural and ET calves out of two year olds, and natural and ET calves from our HH location. Those were fed in one feeding group at Dodson, and gained 3.55 lbs./day. Adj. YW average was 1,293 lbs. Average frame score on all fall bulls in the sale was 6.1 and average adj. SC was 35.5cm. Average adj. IMF was 3.62%, REA of 14.14, rib fat of .26 and rump fat of .34.

Calves were brought in from all locations and weaned, with weaning weights taken on May 19, about 7 days after actual weaning. Bulls were put on a complete, self-fed ration in two 20-acre fescue pastures until yearling weights, scrotal measurements, and ultrasound scans were taken on September 11 and 12, for total days on feed of 115 or 116 days. There was no "warm-up" (or shrink out) period between the date weaning weights were taken and their beginning test weight. The feed we now use on the bulls, Purina Bull Developer, does have limiters in it, and we have been pleased with the condition and the soundness of the bulls coming off test. We included substantially more fiber in the ration for two years now. Bulls were all vaccinated with Bovi-Shield Gold 5 VL5 HB and poured with Cydectin, and gradually converted to a silage and hay based ration, which they stay on until sale day. We wean late, and have a short feeding period in order to better utilize spring grass, and to help keep the bulls from being over-conditioned.





LOT 75 - SYDGEN VOLUNTEER 2364

SYDGEN MARY BLACKBIRD 6802  
- DAM OF LOT 777L MARY BLACKBIRD 7177 -  
GRANDAM OF LOT 75

## SydGen Volunteer 2364

Birth Date: 09-10-2022

Bull #20665473

Tattoo: 2364

BW	RATIO	WW	RATIO	ADG	YW	RATIO	ADJ SC	ADJ HIP
55	94	650	102	3.98	1287	101	35.46	51.0

\*E W A Peyton 642

\*\*DE-SU Volunteer B122

19352491

\*\*E W A 3128 of 9067 Weigh Up

\*\*Quaker Hill Manning 4EX9

\*\*E W A 444 of 968 Progress

\*\*Plattmeyer Weigh Up K360

\*\*Rita 9067 of Rita 5M13 Obj

\$M +61

\$W +79

\$F +122

\$B +208

\$C +331

ANGUS 68  
Powered by Angus Genetics

\*\*SydGen Black Pearl 2006

\*\*SydGen Mary Blackbird 0823

20013466

#7L Mary Blackbird 7177

\*\*SydGen Trust 6228

SydGen Anita 8611

#G A R Retail Product

+Tehama Mary Blackbird R741

CED	BW	WW	YW	RADG	SC	DOC	CLAW	ANGLE	HP	CEM	MILK	HS	CW	MARB	RE
+9	+1.3	+81	+147	+32	+90	+15	+53	+56	+12.5	+8	+33	+30	+77	+1.13	+1.06

- Dam was the Number 1 adj. WW in the fall-born 2020 heifer calf crop.
- The maternal granddam was a valued member of the Mary Blackbird family at SydGen, and earned Pathfinder Dam recognition with her production record prior to selling in the 2014 SydGen Production Sale to Doug Borkowski, Elliott, IA for \$10,000.
- Dam is a maternal sister to a pair of SydGen herd sires purchased by Amonett Farms, Byrdstown, TN: Black Diamond who sold for \$20,000 and Powerball at \$9,000.
- Full sister to the dam sold in the 2022 production sale for \$5,500 to Amonett Farms, and produced a bull calf that sold in the 2022 sale for \$10,000 to Flag Ranch, Torrington, WY, and a son that sold in 2020 to Mershon Cattle LLC, Buckner, MO for \$5,000.



## SydGen Volunteer 2362

Birth Date: 09-10-2022

Bull #20665471

Tattoo: 2362

BW	RATIO	WW	RATIO	ADG	YW	RATIO	ADJ SC	ADJ HIP
50	87	705	111	4.04	1351	106	31.46	49.0

\*E W A Peyton 642

\*\*DE-SU Volunteer B122

19352491

\*\*E W A 3128 of 9067 Weigh Up

\*\*Quaker Hill Manning 4EX9

\*\*E W A 444 of 968 Progress

\*\*Plattmeyer Weigh Up K360

\*\*Rita 9067 of Rita 5M13 Obj

\$M +72

\$W +86

\$F +120

\$B +199

\$C +330

ANGUS 68  
Powered by Angus Genetics

\*Bar R Jet Black 5063

\*Smith Valley Blackbird 0208

19962427

\*\*Galaxy Blackbird 8557

\*\*Connealy Black Granite

Bar R Iris Anita 0113

\*Diablo Deluxe 1104

\*\*Galaxy Blackbird 4551

CED	BW	WW	YW	RADG	SC	DOC	CLAW	ANGLE	HP	CEM	MILK	HS	CW	MARB	RE
+10	+1.1	+95	+170	+31	+134	+24	+55	+54	+14.6	+12	+27	+90	+86	+1.09	+84

- Top percentile ranks for WW, YW and CW EPDS, and single digit ranks for all the dollar index values.
- Dam was an open heifer that came to SydGen through the 2021 Smith Valley Angus Production Sale, Salem, MO, raising this Volunteer son as her first calf.



## SydGen Volunteer 2812

Birth Date: 09-10-2022

Bull #20665487

Tattoo: 2812

BW	RATIO	WW	RATIO	ADG	YW	RATIO	ADJ SC	ADJ HIP
79	101	637	93	4.28	1322	106	34.97	53.0

\*E W A Peyton 642

\*\*DE-SU Volunteer B122

19352491

\*\*E W A 3128 of 9067 Weigh Up

\*\*Quaker Hill Manning 4EX9

\*\*E W A 444 of 968 Progress

\*\*Plattmeyer Weigh Up K360

\*\*Rita 9067 of Rita 5M13 Obj

\$M +54

\$W +58

\$F +150

\$B +234

\$C +357

ANGUS 68  
Powered by Angus Genetics

\*\*SydGen FATE 2800

\*\*SydGen Mary Blackbird 6802

18794093

\*Tehama Mary Blackbird B244

\*\*SydGen Trust 6228

+SydGen Heroine 9808

\*\*A A R Ten X 7008 S A

\*\*Tehama Mary Blackbird Z723

CED	BW	WW	YW	RADG	SC	DOC	CLAW	ANGLE	HP	CEM	MILK	HS	CW	MARB	RE
+10	+3.1	+75	+152	+39	+89	+17	+32	+38	+14.2	+8	+31	+64	+88	+1.05	+1.08

- Maternal brother to an Early Bird daughter selected by FB Genetics, Dumas, TX for \$29,000 in our 2019 production sale.
- A maternal sister sold in the 2021 SydGen sale for \$15,000 to Pollard Farms, Waukomis, OK, and maternal brothers also sold that day to Kris Graupman, Palmyra, MO for \$15,000, and for \$4,250 to Bellis Family Farms, Orrick, MO.
- Robert Seamster, Queen City, MO and George Neal, Auxvasse, MO purchased maternal brothers in the 2022 SydGen Production Sale.
- Smith Valley Angus, Salem, MO purchased the donor dam in our 2021 sale for \$9,000, and she has a son by Wake Up Call that sells in the spring bull group as Lot 45.



## BMA Volunteer 232

Birth Date: 09-16-2022

Bull 20486290

Tattoo: 232

BW	RATIO	WW	RATIO	ADG	YW	RATIO	ADJ SC	ADJ HIP
62	93	668	102	4.01	1310	102	36.73	52.4

\*E W A Peyton 642

\*\*DE-SU Volunteer B122

19352491

\*\*E W A 3128 of 9067 Weigh Up

\*\*Quaker Hill Manning 4EX9

\*\*E W A 444 of 968 Progress

\*\*Plattmeyer Weigh Up K360

\*\*Rita 9067 of Rita 5M13 Obj

\$M +73

\$W +69

\$F +115

\$B +196

\$C +327

ANGUS 68  
Powered by Angus Genetics

\*\*SydGen Liberty GA 8627

B M A Idessa 320

17848844

+SydGen Idessa 6400

\*\*Connealy Forward

+SydGen Blackbird GA 051

\*S A F Directive

#Wilt New Designer 680

CED	BW	WW	YW	RADG	SC	DOC	CLAW	ANGLE	HP	CEM	MILK	HS	CW	MARB	RE
+9	+9	+64	+119	+30	+85	+8	+45	+47	+22.2	+8	+41	+55	+68	+1.14	+74

- Great number package with single digit ranks for \$C and \$B, and a top 1% HP EPD that completes his elite herd sire package.
- We purchased this bull's dam from Blue Mound Angus, El Dorado Springs, MO with him at side, and she is a daughter of the \$48,000 Liberty that topped a past SydGen sale.
- The maternal granddam, SydGen Idessa 6400, was purchased by Blue Mound Angus as a bred heifer in our 2007 production sale.





**SYDGEN LADY 1548 -  
GRANDAM OF LOT 79**



**SYDGEN ROYAL LASS 7026 -  
DAM OF LOT 80**



**LOT 79 - SYDGEN GAVEL 2823**



## SydGen Gavel 2823

Birth Date: 09-12-2022

Bull \*\*20665490

Tattoo: 2823

BW	RATIO	WW	RATIO	ADG	YW	RATIO	ADJ SC	ADJ HIP
95	120	843	123	3.37	1382	111	36.50	51.5

\*SydGen KCF Gavel 8361  
19195196

#\*\*Baldridge Colonel C251  
\*K C F Miss Fortress B398

+baldridge Xpand x743  
\*Baldridge Isabel Y69  
#\*\*K C F Bennett Fortress  
K C F Miss Southside Z541

\$M	+62
\$W	+86
\$F	+125
\$B	+195
\$C	+315

**ANGUS**  
Powered by Angus Genetics

SydGen Enhance  
\*SydGen Lady 8434  
19459741 SydGen Lady 1548

CED	BW	WW	YW	RADG	SC	DOC	CLAW	ANGLE	HP	CEM	MILK	HS	CW	MARB	RE
+5	+3.3	+106	+185	+35	+1.38	+25	+41	+42	+15.6	+5	+30	+61	+91	+88	+95
Dam Progeny Record	BWR	WWR	YWR	IMF	UREA	RBFT	RPFT								
3-93	1-105	1-105	3-107	3-109	3-112	3-117									

- A massive, high growth son of Gavel with WW and YW EPDs off the charts, as well as posting the Number 2 adj. YW of all the ET bulls.
- Dam was in our embryo program and sold in the 2021 SydGen Production Sale to Cardinal Hill Farms LLC, Glasgow, KY for \$10,500.
- A maternal sister in the herd posted a 115 weaning ratio on her first calf weaned this year.
- Dam's maternal brother sold for \$6,000 to C Bar Land & Cattle, Percy, IL in a past production sale.
- SydGen Lady 1548 was also an embryo donor, and she sold in the 2017 production sale for \$6,500 to Smith Angus Farm, Snow Camp, NC.
- Had a case of foot rot on picture day, so did not pose the best. Hopefully he will be all healed up and available sale day.



## SydGen Gavel 2843

Birth Date: 09-19-2022

Bull \*\*20665495

Tattoo: 2843

BW	RATIO	WW	RATIO	ADG	YW	RATIO	ADJ SC	ADJ HIP
110	100	790	100	3.31	1320	100	33.22	52.7

\*SydGen KCF Gavel 8361  
19195196

#\*\*Baldridge Colonel C251  
\*K C F Miss Fortress B398

+baldridge Xpand x743  
\*Baldridge Isabel Y69  
#\*\*K C F Bennett Fortress  
K C F Miss Southside Z541

\$M	+74
\$W	+83
\$F	+94
\$B	+171
\$C	+296

**ANGUS**  
Powered by Angus Genetics

SydGen Enhance  
\*SydGen Forever Lady 4683  
18160099 \*SydGen Forever Lady 1465

CED	BW	WW	YW	RADG	SC	DOC	CLAW	ANGLE	HP	CEM	MILK	HS	CW	MARB	RE
+3	+1.5	+74	+131	+28	+80	+18	+36	+41	+12.5	+10	+44	+39	+61	+99	+90
Dam Progeny Record	BWR	WWR	YWR	IMF	UREA	RBFT	RPFT								
4-103	4-98	3-98	6-108	6-101	6-109	6-101									

- Great herd bull prospect by Gavel out of a proven herd bull producing dam.
- A full brother that sold in our 2021 production sale posted an IMF ratio of 128, going to Smith Farms, Hay Springs, NE at \$20,000.
- Lazy H Ranch, Hays, KS purchased a maternal brother, Ozark, in the 2018 SydGen Production Sale for \$13,000, and his progeny have been readily accepted by commercial cattlemen at both Lazy H and SydGen.
- A maternal sister was the top-selling lot in the 2020 Missouri Angus Futurity selected by BC Angus, Adair, IA for \$20,000.
- A flush sister sells as Lot 195 in the fall open heifers, and a maternal sister to the dam has a spring bull selling as Lot 18.
- Krebs Ranch, Gordon, NE purchased a maternal brother to the dam in our 2015 sale for \$11,000.



## SydGen Gavel 2799

Birth Date: 09-03-2022

Bull \*\*20665484

Tattoo: 2799

BW	RATIO	WW	RATIO	ADG	YW	RATIO	ADJ SC	ADJ HIP
76	97	734	107	3.64	1316	106	31.90	51.1

\*SydGen KCF Gavel 8361  
19195196

#\*\*Baldridge Colonel C251  
\*K C F Miss Fortress B398

+baldridge Xpand x743  
\*Baldridge Isabel Y69  
#\*\*K C F Bennett Fortress  
K C F Miss Southside Z541

\$M	+75
\$W	+92
\$F	+105
\$B	+145
\$C	+263

**ANGUS**  
Powered by Angus Genetics

SydGen Enhance  
\*SydGen Royal Lass 7026  
18769158 #SydGen Royal Lass 1182

CED	BW	WW	YW	RADG	SC	DOC	CLAW	ANGLE	HP	CEM	MILK	HS	CW	MARB	RE
+8	+1.7	+96	+172	+32	-1.4	+29	+31	+41	+11.9	+11	+37	+63	+77	+39	+60
Dam Progeny Record	BWR	WWR	YWR	IMF	UREA	RBFT	RPFT								
3-95	2-104	2-103	5-89	5-102	5-109	5-106									

- Dam is a product backed by 3 consecutive generations of Pathfinder Dams in the SydGen herd, and she was a feature in the 2021 SydGen Production Sale for \$8,000 to Wheeler Angus, Paris, MO.
- A maternal brother sold to Doug Borkowski, Elliott, IA in the 2020 production sale for \$7,500, with another maternal brother selling in our 2019 sale to Squaw Creek Cattle Company, Fort Worth, TX for \$6,250.
- The Royal Lass family is noted for their herd bull producing ability; the maternal granddam had 6 natural calves average ratio of 106 at a weaning and 105 at a year, with 8 ultrasound progeny posting a 110 IMF ratio and 103 ratio for REA.



## SydGen Gavel 2368

Birth Date: 09-11-2022

Bull \*20665475

Tattoo: 2368

BW	RATIO	WW	RATIO	ADG	YW	RATIO	ADJ SC	ADJ HIP
72	119	735	116	4.22	1410	111	34.99	51.0

\*SydGen KCF Gavel 8361  
19195196

#\*\*Baldridge Colonel C251  
\*K C F Miss Fortress B398

+baldridge Xpand x743  
\*Baldridge Isabel Y69  
#\*\*K C F Bennett Fortress  
K C F Miss Southside Z541

\$M	+60
\$W	+70
\$F	+116
\$B	+176
\$C	+288

**ANGUS**  
Powered by Angus Genetics

SydGen Enhance  
\*SydGen Big Branch 6653  
20013622 SydGen Royal Lass 8609

CED	BW	WW	YW	RADG	SC	DOC	CLAW	ANGLE	HP	CEM	MILK	HS	CW	MARB	RE
+2	+2.9	+83	+155	+36	+99	+18	+26	+49	+17.1	+6	+32	+19	+71	+72	+82
Dam Progeny Record	BWR	WWR	YWR	IMF	UREA	RBFT	RPFT								
4-103	4-98	3-98	6-108	6-101	6-109	6-101									

- Dam was a first-calf heifer sired by the past Missouri State Fair Grand Champion Bull Big Branch, and she represents the 8th generation of the SydGen Royal Lass family.
- Posted the second-highest ADG and adj. YW of all the fall bulls produced by two-year-old heifers.
- The maternal granddam, SydGen Royal Lass 8609, sold in the 2021 SydGen Production Sale with a Gavel bull calf at side for \$9,000 to Swanson Angus Farm, Durant, IA.





LOT 83 - SYDGEN FAITH 2817

**SydGen Faith 2817**

Birth Date: 09-11-2022

Bull \*\*20672889

Tattoo: 2817

BW	RATIO	WW	RATIO	ADG	YW	RATIO	ADJ SC	ADJ HIP
98	125	802	117	3.83	1415	114	34.50	53.0

\*\*SydGen FATE 2800

#\*SydGen Trust 6228  
 \*SydGen Heroine 9808  
 \*SydGen Journey 7655  
 \*SydGen Eulima 8903

\$M	+61
\$W	+64
\$F	+127
\$B	+190
\$C	+307



#SydGen Contact

\*SydGen Rita 9370

#S A F Connection  
 \*S A F Forever Lady 0020  
 #Rito 616 of 4B20 6807  
 \*G A R Precision 709

CED	BW	WW	YW	RADG	SC	DOC	CLAW	ANGLE	HP	CEM	MILK	HS	CW	MARB	RE
+6	+4.3	+85	+149	+3.4	+1.27	+19	+3.0	+4.0	+11.7	+10	+24	+5.5	+79	+7.5	+7.8

Dam	BWR	WWR	YWR	IMF	UREA	RBFT	RPFT
Progeny	5-105	6-102	6-102	23-100	23-98	23-102	23-90
Record							

- A growth and feed efficiency package, this prospect has a \$F index value that ranks in the upper percentiles, verified by posting the second highest adj. YW of all the ET bulls.
- A maternal sister sold in the 2018 production sale for \$94,000 to Spruce Mountain Ranch, Larkspur, CO and Crazy K Ranch, Michie, TN.
- A pair of maternal brothers sired by Rock Star also sold in the 2018 SydGen sale to Squaw Creek Cattle Company, Fort Worth, TX for \$9,000, and to 5 Bar M, Spokane, MO for \$5,500.
- Dam was a feature in the 2015 SydGen Production Sale when selected by Bernard & Carla Taylor, Houston, MO for \$11,000.
- A flush sister sells as Lot 222, and his three maternal brothers by Gavel sell in this sale as Lots 85A thru 85C.

**SydGen True North GA 2802**

Birth Date: 09-06-2022

Bull \*\*20676249

Tattoo: 2802

BW	RATIO	WW	RATIO	ADG	YW	RATIO	ADJ SC	ADJ HIP
97	100	747	100	3.73	1344	100	36.81	52.4

\$M	+85	\$W	+74	\$F	+102	\$B	+180	\$C	+318
-----	-----	-----	-----	-----	------	-----	------	-----	------

CED	BW	WW	YW	RADG	SC	DOC	CLAW	ANGLE	HP	CEM	MILK	HS	CW	MARB	RE
+15	-7	+67	+113	+2.6	+8.4	+8	+4.6	+4.8	+14.9	+14	+27	+2.6	+57	+1.00	+1.11



#SydGen Contact

\*SydGen Rita 9370

#\*SydGen FATE 2800  
 SydGen Eulima 0490  
 #\*SydGen 928 Destination 5420  
 TL Primrose 8104

BW	RATIO	WW	RATIO	SALE DAY WT	ADG	PROJ YW	FRAME
99	100	655	100				

\*\*S A V Rainfall 6846

#\*Coleman Charlo 0256  
 \*S A V Blackcap May 4136  
 #\*Connealy Consensus  
 Elbasta of Conanga 9703

\$M	+75
\$W	+72
\$F	+94
\$B	+175
\$C	+302

\*Square B True North 8052

Elbanna of Conanga 1209



#SydGen Faith 6023

\*SydGen Primrose 9163

\*B/R TL Primrose 2186

CED	BW	WW	YW	RADG	SC	DOC	CLAW	ANGLE	HP	CEM	MILK	HS	CW	MARB	RE
+13	-5	+65	+112	+2.6	+5.0	+14	+3.4	+3.7	+9.1	+9	+29	-10	+49	+1.10	+9.8

Dam	BWR	WWR	YWR	IMF	UREA	RBFT	RPFT
Progeny	2-106	1-106	1-105	5-89	5-104	5-105	5-104
Record							

- Dam was the \$15,000 heifer calf at side of her dam that sold in the 2019 SydGen Production Sale to Greiner Angus, Kalona, IA to serve as a donor in their aggressive ET program.
- These two embryo brothers offer outcross genetics for many of our customers.
- Flag Ranch, Torrington, WY purchased a flush brother in the spring bull division of the 2022 SydGen sale for \$5,500.
- Maternal brother by Buffett sold this spring to Russ Mothershead, Cape Girardeau, MO.
- The maternal granddam who originated in the Rishel Angus herd posted an average progeny weaning ratio of 110 on 5 calves and sold in our 2019 sale to Boot Hill Farms, Hamilton, MO for \$5,000.
- Maternal brothers to the dam sold in the 2023 SydGen Influence Sale to Greg Johns, Vichy, MO for \$6,100, and to Mershon Cattle LLC, Buckner, MO for \$6,000.
- A maternal sister to the dam produced the \$25,000 Brickyard that sold in the 2018 production sale to Mogck & Sons, Olivet, SD.

SYDGEN RITA 9370 -  
DAM OF LOTS 83, 85 & 222SYDGEN PRIMROSE 9163 -  
DAM OF LOT 84**SydGen Gavel 2816**

Birth Date: 09-11-2022

Bull \*\*20672886

Tattoo: 2816

BW	RATIO	WW	RATIO	ADG	YW	RATIO	ADJ SC	ADJ HIP
84	106	737	108	3.11	1235	100	31.97	53.3



\$M	+50	\$W	+65	\$F	+116	\$B	+174	\$C	+276
-----	-----	-----	-----	-----	------	-----	------	-----	------

CED	BW	WW	YW	RADG	SC	DOC	CLAW	ANGLE	HP	CEM	MILK	HS	CW	MARB	RE
+5	+2.4	+87	+159	+3.7	+1.9	+23	+3.8	+4.2	+12.2	+11	+21	+7.1	+72	+6.6	+6.6

**SydGen Gavel 2829**

Birth Date: 09-14-2022

Bull \*\*20672902

Tattoo: 2829

BW	RATIO	WW	RATIO	ADG	YW	RATIO	ADJ SC	ADJ HIP
74	95	720	105	3.28	1245	100	34.75	51.1



\$M	+76	\$W	+70	\$F	+103	\$B	+179	\$C	+308
-----	-----	-----	-----	-----	------	-----	------	-----	------

CED	BW	WW	YW	RADG	SC	DOC	CLAW	ANGLE	HP	CEM	MILK	HS	CW	MARB	RE
+4	+1.7	+72	+131	+3.5	+1.79	+21	+2.6	+4.3	+14.8	+9	+32	+5.1	+56	+1.16	+5.3

**SydGen Gavel 2834**

Birth Date: 09-15-2022

Bull \*\*20672906

Tattoo: 2834

BW	RATIO	WW	RATIO	ADG	YW	RATIO	ADJ SC	ADJ HIP
82	100	653	100	3.47	1208	100	35.10	52.1



\*\*Baldridge Colonel C251

\*baldridge Xpand x743

\*SydGen KCF Gavel 8361

\*K C F Miss Fortress B398

\*Baldridge Isabel V69

\*\*K C F Bennett Fortress

K C F Miss Southside Z541

\$M	+77
\$W	+60
\$F	+99
\$B	+153
\$C	+275



#SydGen Contact

\*SydGen Rita 9370

\*G A R 616 Rito 2472

#S A F Connection  
 \*S A F Forever Lady 0020  
 #Rito 616 of 4B20 6807  
 \*G A R Precision 709

CED	BW	WW	YW	RADG	SC	DOC	CLAW	ANGLE	HP	CEM	MILK	HS	CW	MARB	RE
+6	+1.7	+67	+124	+3.2	+9.8	+21	+1.6	+3.3	+14.2	+11	+26	+3.5	+51	+6.1	+5.3

Dam	BWR	WWR	YWR	IMF	UREA	RBFT	RPFT
Progeny	5-105	6-102	6-102	23-100	23-98	23-102	23-90
Record							

- The donor dam of these Gavel ET brothers sold to Bernard & Carla Taylor, Houston, MO for \$11,000 on the 2015 SydGen Annual Production Sale.
- Spruce Mountain Ranch, Larkspur, CO and Crazy K Ranch, Michie, TN teamed up to purchase a maternal sister in the SydGen 40th Anniversary Sale in 2018 for \$94,000.
- The 2018 sale also saw maternal brothers sell for \$9,000 to Squaw Creek Cattle Company, Fort Worth, TX, for \$5,500 to 5 Bar M, Spokane, MO, and at \$5,000 to Mark Wiemerslage, Dorchester, IA.
- Cardinal Hill Farms, Glasgow, KY bought a maternal sister in 2014 for \$11,000, and in the 2021 production sale Rossman Genetics, Oronoco, MN, GW Genetics, Billings, MT, and Marty Hultman, Oronoco, MN paid \$7,250 for another maternal sister.
- The dam is a maternal sister to herd sires used in the SydGen program including Turbo, Diamond, and Jaguar.
- A maternal brother sired by Faith is selling as Lot 83 with his flush sister selling as Lot 222.

**Photos**

We guarantee that every photo with a SydGen signature has had no touching up to misrepresent the animal in any way. We will clean off some manure and dirt, but you can rest assured that the animal's lines and conformation have not been altered in any way.





**WOODHILL BLACKBIRD  
C15-F083 -  
DAM OF LOTS 28, 88 & 327**



**BLACK GOLD FANNY 4079  
- DAM OF LOTS 86A & 86B**



**LOT 87 - SMITH VALLEY ICONIC 2804**



## SydGen Gavel GA 2801

Birth Date: 09-05-2022

Bull #\*20665485

Tattoo: 2801



BW	RATIO	WW	RATIO	ADG	YW	RATIO	ADJ SC	ADJ HIP
78	103	690	101	3.77	1293	104	34.80	50.8
\$M +68 \$W +66 \$F +78 \$B +148 \$C +260								

CED	BW	WW	YW	RADG	SC	DOC	CLAW	ANGLE	HP	CEM	MILK	HS	CW	MARB	RE
+13	-.8	+62	+112	+25	+58	+8	+39	+36	+16.1	+13	+33	+42	+42	+99	+61



## SydGen Gavel GA 2805

Birth Date: 09-07-2022

Bull #\*20665486

Tattoo: 2805

BW	RATIO	WW	RATIO	ADG	YW	RATIO	ADJ SC	ADJ HIP
71	90	736	107	3.04	1222	98	31.84	51.4

#\*Baldridge Colonel C251

#\*Baldridge Xpand x743

#\*Baldridge Isabel Y69

\*SydGen KCF Gavel 8361

19195196

\*K C F Miss Fortress B398

#\*K C F Bennett Fortress

K C F Miss Southside Z541

\$M +53

\$W +77

\$F +106

\$B +182

\$C +289



#\*EXAR Denver 2002B

#\*EXAR Ushot 0562B

+Exar Royal Lass 1067

\*Black Gold Fanny 4079

17827131

\*2 Bar 28 Ambush 1865

#\*B/R Ambush 28

\*2 Bar Mile High 9360

CED	BW	WW	YW	RADG	SC	DOC	CLAW	ANGLE	HP	CEM	MILK	HS	CW	MARB	RE
+8	+1.6	+81	+139	+28	+11	+1	+41	+49	+9.6	+11	+29	+51	+70	+96	+96

Dam Progeny Record	BWR	WWR	YWR	IMF	UREA	RBFT	RPFT
6-98	5-99	5-106	26-118	26-100	26-103	26-102	26-102

- These two Gavel brothers are out of one of the most impactful donors in the history of Sydenstricker Genetics, purchased in our 2018 sale by Greiner Angus, then selling in the 2021 production sale to Leaders Angus, Minden, IA.
- Fanny first rose to the surface when a maternal sister to these bulls sold in our 2017 sale for \$50,000 to Crazy K Ranch, Michie, TN.
- 44 Farms, Cameron, TX paid \$85,000 for a maternal sister sired by Enhance in the 2018 sale.
- In the 2019 sale, maternal sisters sold to EZ Angus Ranch, Porterville, CA for \$6,000, to Bob Vandiver Cattle Company, Richmond, MO for \$4,750; and maternal brothers sold to Mayes Cattle, Lathrop, MO for \$5,000, and to Sandy Spur Cattle Company, Hays, KS for \$5,250.
- Pollard Farms, Waukomis, OK selected a maternal sister for \$40,000 in the 2020 sale, with Riverbend Ranch, Idaho Falls, ID purchasing another maternal sister for \$6,500.
- Maternal brothers selling in 2020 went to Bryan Switzer, Bucklin, MO for \$8,000, to Glenn Eigman, Brookfield, MO for \$7,000, to Kirk Egbert Ranches, Terreton, ID for \$5,500, to Berg & Sons Farms, Saint Anthony, IN for \$4,500, and to Stephen Magruder, Fordland, MO for \$4,500.
- In the 2021 sale, Pollard Farms purchased a maternal sister at \$6,000, and maternal brothers sold to Schaefer Bros., Linn, MO at \$6,250 and to Bryan Switzer at \$6,000.

## Cowboy Logic #456

We are often asked how we pick the sale cattle. Bulls are pretty much selected by birth date. All fall yearling bulls that are saleable are in the sale. When we start calving in January, we put January bull calves into one pasture or two, and when that is full, with 100+ head or so, those are the bull calves for the sale. These calves are culled at weaning for performance, scrotal size and structure. Later calves are used for the SydGen Influence Bull Sale in the spring, replacement bulls, or private treaty sales. Cows are primarily selected from the six and seven year old cows, with a "mandatory retirement age" of seven, except in certain cases when one was held an extra year so we could keep her heifer calf to replace her. We are now trying to sell more cows as two to five-year-olds. Our fall heifers are basically split down the middle in May after weaning, with half going in the sale and half retained. Flush sister and sire groups are split as well, to make the sale offering and the keeper heifer group very similar. Spring heifer calves are pretty much done the same way, although only a third of our heifer calves are sold as heifer calves to allow us to have bred heifers for the next sale.



## Smith Valley Iconic 2804

Birth Date: 09-07-2022

Bull #\*20433594

Tattoo: 2804

BW	RATIO	WW	RATIO	ADG	YW	RATIO	ADJ SC	ADJ HIP
76	98	819	100	3.26	1341	100	35.87	51.2

\*DB Iconic G95  
19611994

\*Musgrave 316 Stunner  
\*DB Ms Discovery D13

#\*LD Capitalist 316  
#MCATL Blackbird 831-1378  
#\*V A R Discovery 2240  
DB Ms Final Tool 4120

\$M +64

\$W +83

\$F +110

\$B +185

\$C +304



\*G A R Quantum

\*G A R Momentum

\*G A R In Sure 1524

#\*O C C Emblazon 854E

\*Riverbend Blackcap U493

\*6P Blackcap H0636

19772229 \*Riverbend Blackcap X237

CED	BW	WW	YW	RADG	SC	DOC	CLAW	ANGLE	HP	CEM	MILK	HS	CW	MARB	RE
+11	-.9	+80	+143	+31	+1.16	+31	+63	+54	+15.1	+5	+35	+39	+70	+1.09	+70

- This bull came to SydGen at the side of his dam last fall in the Smith Valley Angus Production Sale, Salem, MO, and he is a son of the popular Genex sire Iconic.
- Dam was a two-year-old daughter of the ribeye improver Quantum, whose daughters have developed into great young females.



## SydGen Wake Up Call 2798

Birth Date: 09-02-2022

Bull #\*20665483

Tattoo: 2798

BW	RATIO	WW	RATIO	ADG	YW	RATIO	ADJ SC	ADJ HIP
52	70	628	92	3.37	1167	94	36.20	49.3



\$M +71 \$W +72 \$F +114 \$B +202 \$C +333

CED	BW	WW	YW	RADG	SC	DOC	CLAW	ANGLE	HP	CEM	MILK	HS	CW	MARB	RE
+3	+1.8	+70	+126	+30	+1.53	+27	+35	+44	+14.7	+6	+39	+49	+67	+1.23	+97



## SydGen Wake Up Call 2820

Birth Date: 09-12-2022

Bull #\*20665488

Tattoo: 2820

BW	RATIO	WW	RATIO	ADG	YW	RATIO	ADJ SC	ADJ HIP
94	123	712	104	3.36	1250	101	34.02	50.8

\*SydGen Contact

\*SydGen Wake Up Call 9446

16388600

#S A F Connection  
#S A F Forever Lady 0020  
#\*SydGen 1407 Corona 2016  
#S A F Forever Lady 8292



\*Connealy Confidence Plus

\*Connealy Confidence 0100

Elbanna of Conanga 1209

\*Woodhill Broker

Woodhill Blackbird X201-A91

\*Woodhill Blackbird C15-F083

19197842

\*Woodhill Blackbird A91-C15

CED	BW	WW	YW	RADG	SC	DOC	CLAW	ANGLE	HP	CEM	MILK	HS	CW	MARB	RE
+11	+8	+64	+124	+31	+54	+18	+44	+45	+6.4	+9	+39	+62	+52	+76	+76

Dam Progeny Record	BWR	WWR	YWR	IMF	UREA	RBFT	RPFT
2-92	2-100	1-100	14-111	14-103	14-110	14-109	14-109

- Lot 88A has earned upper percentile ranks for \$B and \$C, and 88B offers a heifer-friendly genomic package.
- The dam was featured in the 2020 SydGen Production Sale and sold one-half interest to Greiner Angus, Kalona, IA for \$50,000.
- Maternal sisters sold in the 2022 production sale to Joseph Hardy Farm, Atmore, AL for \$6,000, and to Greiner Angus for \$6,500.
- Mershon Cattle LLC, Buckner, MO bought a flush brother in our 2022 sale for \$5,500, with other maternal brothers in that sale going to C Bar Land & Cattle, Percy, IL, Bradley Cattle, Marshfield, MO, and to Richard Ratliff, Shelby, MO.
- Lot 28 in the spring bull group is a maternal brother sired by Gavel, and a full sister sells in the bred heifer offering as Lot 327.





LOT 89B - SYDGEN SURPASS 2990

EZAR BLACKBIRD 8464 -  
DAM OF LOTS 89A, 89B,  
AND 90  
SELLS AS LOT 8.SYDGEN FOREVER  
LADY 7491 -  
DAM OF LOTS 91A & 91B

## SydGen Surpass 2893

Birth Date: 10-27-2022 Bull \*20678578 Tattoo: 2893



BW	RATIO		WW	RATIO		ADG	YW	RATIO		ADJ SC	ADJ HIP		
68	86		669	98		3.05	1157	93		33.44	50.5		
(\$M +101 \$W +88 \$F +93 \$B +169 \$C +320)													
YW	YW	RADG	SC	DOC	CLAW	ANGLE	HP	CEM	MILK	HS	CW	MARB	RE
77	+128	+26	+14	+20	+51	+35	+15.1	+12	+32	+07	+57	+1.00	+81



## SydGen Surpass 2990

Birth Date: 11-01-2022 Bull \*20678581 Tattoo: 2990



##*TEX Playbook 5437	##*Basin 9/25 10/17 10/22
##*BJ Prophet 5275	##*Rita 1C43 of 9M26 Complete
	##*G A Prophet
	##*BJ Complete 1165
##*G A R Sure Fire	##*Connealy In Sure 8524
d 8464	##*Chair Rock 5050 G A R 8086
##*Vintage Blackbird 6235	##*V A In Index 3282
	##*FWY 7008 of 11088 3014

Dam	Progeny	Record	BWR	WWR	YWR	IMF	UREA	RBFT	RPFT
3-100	3-107	2-105	9-96	9-98	9-94	9-102			

- This pair of brothers by BJ Surpass have extreme values for \$M, \$W, and \$C, ranking among the top percentiles of the breed's non-parent bulls.
- A maternal brother, SydGen Quota, was purchased by Amonett Farms, Byrdstown, TN in the 2022 SydGen Production Sale for \$10,000.
- Also selling through the 2022 sale were maternal sisters selected by Doug Turner, Mahomet, IL and by Weiker Angus Ranch, Fayette, MO.
- Dan Ewigman, Brookfield, MO bought a maternal brother in the 2021 production sale for \$4,500.
- The donor dam of these bulls was a feature of the 2020 SydGen Production Sale with one-half interest selling to Brian Eveland, Hawk Point, MO for \$28,000, and sells today as Lot 8.
- Selling in this sale are maternal brothers Lots 44 and 90.



## SydGen Gavel 2899

Birth Date: 10-31-2022 Bull \*20665503 Tattoo: 2899



BW	RATIO	WW	RATIO	ADG	YW	RATIO	ADJ SC	ADJ HIP
59	100	569	100	3.39	1111	100	30.68	50.2
##Baldridge Colonel C251				+baldridge Xpand x743				
vel 8361				*Baldridge Isabel Y69				
*K C F Miss Fortress B398				*##K C F Bennett Fortress				
				K C F Miss Southside Z541				
							\$M	+55

Dam	Progeny	Record	BWR	WWR	YWR	IMF	UREA	RBFT	RPFT
3-100	3-107	2-105	9-96	9-98	9-94	9-102			

- A powerful young donor produced this Gavel son as well as her son selling by New Trend 315 as Lot 44, and the flush brothers by Surpass selling as Lot 89A & B.
- Brian Eveland, Hawk Point, MO purchased one-half interest in the dam for \$28,000 in the 2020 SydGen sale, and she sells today as Lot 8.
- Maternal brothers have sold to Amonett Farms, Byrdstown, TN for \$10,000 in the 2022 sale, and to Dan Ewigman, Brookfield, MO for \$4,500 in 2021.
- Weiker Angus Ranch, Fayette, MO and Doug Turner, Mahomet, IL purchased maternal sisters in the 2022 SydGen Production Sale.



## Spruce Mtn Surpass 2308

Birth Date: 07-10-2022 Bull \*20388787 Tattoo: 2308



BW	RATIO	WW	RATIO	ADG	YW	RATIO	ADJ SC	ADJ HIP							
66	99			3.72	1266	100	39.98	51.7							
(\$M) +87 (\$W) +91 (\$F) +82 (\$B) +143 (\$C) +272															
CED	BW	WW	YW	RADG	SC	DOC	CLAW	ANGLE	HP	CEM	MILK	HS	CW	MARB	RE
+7	+1.2	+91	+151	+27	+1.37	+32	+45	+44	+12.5	+10	+30	+53	+57	+69	+97

Dam	Progeny	Record	BWR	WWR	YWR	IMF	UREA	RBFT	RPFT
3-100	3-107	2-105	9-96	9-98	9-94	9-102			

- Solid performance and maternal package here with top percentile ranks for WW and YW EPDs along with \$W and \$M index values.
- This bull was a calf at side of his dam when purchased in the 2022 Spruce Mountain Ranch Production Sale, Larkspur, CO.
- Combining popular sires in his pedigree such as Surpass, Enforcer, and Monumental, this bull also traces to the immortal Sandpoint Blackbird 8809, dam of numerous high impact sires in the breed.



## SydGen Gavel 2898

Birth Date: 10-29-2022 Bull \*20665502 Tattoo: 2898



BW	RATIO	WW	RATIO	ADG	YW	RATIO	ADJ SC	ADJ HIP					
67	100	625	100	4.45	1337	100	31.59	52.6					
(\$M) +68 (\$W) +83 (\$F) +113 (\$B) +163 (\$C) +279													
WW	YW	RADG	SC	DOC	CLAW	ANGLE	HP	CEM	MILK	HS	CW	MARB	RE
80	+140	+31	+1.10	+18	+31	+43	+12.3	+10	+38	+52	+72	+53	+77



## SydGen Gavel 2994

Birth Date: 11-04-2022 Bull \*20665505 Tattoo: 2994



#**Baldridge Colonel C251	*Baldridge kpanu X745	<table><tr><td>\$M</td><td>+74</td></tr><tr><td>\$W</td><td>+74</td></tr><tr><td>\$F</td><td>+103</td></tr><tr><td>\$B</td><td>+165</td></tr><tr><td>\$C</td><td>+288</td></tr></table>	\$M	+74	\$W	+74	\$F	+103	\$B	+165	\$C	+288
\$M	+74											
\$W	+74											
\$F	+103											
\$B	+165											
\$C	+288											
lady 8361	*Baldridge Isabel 839											
*K C F Miss Fortress B398	*K C F Bennett Fortress											
	K C F Miss Southside Z541											
*+SydGen Omaha 5026	*+EXAR Denver 2002B											
Lady 7491	*SydGen Entense 1120											
SydGen Forever Lady 5672	*+Basin Paywight 1682											
	*+SydGen Forever Lady 3442											

Dam	Progeny	Record	BWR	WWR	YWR	IMF	UREA	RBFT	RPFT
3-101	2-103	1-105	3-107	3-97	3-86	3-100			

- Curtin Angus Farm, Taylorville, IL purchased one-half interest in the donor dam of these Gavel sons in the 2019 SydGen Production Sale for \$40,000.
- Three maternal brothers sired by Surpass sell as Lots 36A, B & C in the spring bull division.
- Rolling Acres, Houston, MO bought a maternal brother by Exceed through our 2022 sale.
- SydGen Forever Lady 5672 sold in the 2018 production sale to Turner Farms, Belgrade, MO for \$6,750.
- Flush sisters sell as Lots 223A & B, and a maternal sister sells as Lot 382.



## SydGen Gavel 2899

Birth Date: 10-31-2022 Bull \*20665503 Tattoo: 2899



BW	RATIO	WW	RATIO	ADG	YW	RATIO	ADJ SC	ADJ HIP
66	99			3.72	1266	100	39.98	51.7
#*Basin Payweight 1682								
#*Rita 1C43 of 9M26 Complete								
#*G A R Prophet								
#BJ Complete 1165								
							\$M	+87

Dam	Progeny	Record	BWR	WWR	YWR	IMF	UREA	RBFT	RPFT
3-100	3-107	2-105	9-96	9-98	9-94	9-102			

- A powerful young donor produced this Gavel son as well as her son selling by New Trend 315 as Lot 44, and the flush brothers by Surpass selling as Lot 89A & B.
- Brian Eveland, Hawk Point, MO purchased one-half interest in the dam for \$28,000 in the 2020 SydGen sale, and she sells today as Lot 8.
- Maternal brothers have sold to Amonett Farms, Byrdstown, TN for \$10,000 in the 2022 sale, and to Dan Ewigman, Brookfield, MO for \$4,500 in 2021.
- Weiker Angus Ranch, Fayette, MO and Doug Turner, Mahomet, IL purchased maternal sisters in the 2022 SydGen Production Sale.



## Spruce Mtn Surpass 2308

Birth Date: 07-10-2022 Bull \*20388787 Tattoo: 2308



BW	RATIO	WW	RATIO	ADG	YW	RATIO	ADJ SC	ADJ HIP							
66	99			3.72	1266	100	39.98	51.7							
(\$M) +87 (\$W) +91 (\$F) +82 (\$B) +143 (\$C) +272															
CED	BW	WW	YW	RADG	SC	DOC	CLAW	ANGLE	HP	CEM	MILK	HS	CW	MARB	RE
+7	+1.2	+91	+151	+27	+1.37	+32	+45	+44	+12.5	+10	+30	+53	+57	+69	+97

Dam	Progeny	Record	BWR	WWR	YWR	IMF	UREA	RBFT	RPFT
3-100	3-107	2-105	9-96	9-98	9-94	9-102			

- Solid performance and maternal package here with top percentile ranks for WW and YW EPDs along with \$W and \$M index values.
- This bull was a calf at side of his dam when purchased in the 2022 Spruce Mountain Ranch Production Sale, Larkspur, CO.
- Combining popular sires in his pedigree such as Surpass, Enforcer, and Monumental, this bull also traces to the immortal Sandpoint Blackbird 8809, dam of numerous high impact sires in the breed.







99

## SydGen Black Ice 2851

Birth Date: 09-25-2022

Bull \*20665498

Tattoo: 2851

BW	RATIO	WW	RATIO	ADG	YW	RATIO	ADJ SC	ADJ HIP
76	98	723	121	4.08	1376	112	33.94	50.4

#Connealy Cool 39L

#Connealy Heat 0243

#\*JMc Jeena Allie 8345 5399

#\*\*PA Power Tool 9108

#\*Sitz Henrietta Pride 643T

\*SydGen Black Ice 7029  
18769280 \*EXAR Henrietta Pride 9343

ANGUS

#MOGCK Sniper 16

#MOGCK Sure Shot

#Mogck Miss 1274

SydGen Enhance

#Mogck Elba 573

\*SydGen Elba 0018  
19793370 \*MOGCK Elba 1488

\$M	+42
\$W	+73
\$F	+95
\$B	+155
\$C	+243

CED	BW	WW	YW	RADG	SC	DOC	CLAW	ANGLE	HP	CEM	MILK	HS	CW	MARB	RE
+5	+1.1	+87	+154	+34	+1.09	+31	+54	+46	+12.7	-3	+25	+54	+62	+66	+91

- Dam was born at SydGen, the result of a bred heifer we purchased in the 2019 Mogck & Sons Online Production Sale in Olivet, SD.
- The last female in the pedigree, Mogck Elba 573, was a Pathfinder for the Mogck family.
- Growth and efficiency in this Black Ice bull with upper percentile ranks for WW, YW, DOC and RADG EPDs.
- Scarred left eye from pinkeye as a calf. Hasn't held him back, as he posted the Number 1 ADG and adj. YW in his contemporary group.

100

## SydGen Black Ice 2868 [AMF]

Birth Date: 10-05-2022

Bull \*20702327

Tattoo: 2868

BW	RATIO	WW	RATIO	ADG	YW	RATIO	ADJ SC	ADJ HIP
78	100	702	117	4.07	1353	110	35.42	51.3

#Connealy Cool 39L

#Connealy Heat 0243

#\*JMc Jeena Allie 8345 5399

#\*\*PA Power Tool 9108

#\*Sitz Henrietta Pride 643T

\*SydGen Black Ice 7029  
18769280 \*EXAR Henrietta Pride 9343

ANGUS

\*SydGen Wake Up Call 9446

#SydGen Contact

SydGen Forever Lady 4087

SydGen Turbo 6684

#SydGen Forever Lady 9374

SydGen Forever Lady 9178  
19482135 SydGen Forever Lady 2191

\$M	+61
\$W	+65
\$F	+80
\$B	+135
\$C	+236

CED	BW	WW	YW	RADG	SC	DOC	CLAW	ANGLE	HP	CEM	MILK	HS	CW	MARB	RE
+8	+5	+61	+106	+26	+1.12	+21	+54	+54	+15.7	+3	+32	+69	+43	+51	+94

Dam Progeny Record	BWR	WWR	YWR	IMF	UREA	RBFT	RPFT
	2-101	2-112	2-108	2-93	2-106	2-111	2-95

- Strong individual weaning performance with a pedigree stacked with proven maternal sires.
- Study the dam's impressive production record, with her first calf being a son sired by Spirit that sold to Darrel Barrett, Washington, MO in 2022.
- H & H Land & Cattle, Midway, AR purchased a maternal sister to the dam in our 2017 production sale for \$3,000.

101

## SydGen Black Ice 2871 [DDF]

Birth Date: 10-07-2022

Bull \*20665501

Tattoo: 2871

BW	RATIO	WW	RATIO	ADG	YW	RATIO	ADJ SC	ADJ HIP
82	102	675	113	3.97	1310	107	39.99	51.8

#Connealy Cool 39L

#Connealy Heat 0243

#\*JMc Jeena Allie 8345 5399

#\*\*PA Power Tool 9108

#\*Sitz Henrietta Pride 643T

\*SydGen Black Ice 7029  
18769280 \*EXAR Henrietta Pride 9343

ANGUS

#MOGCK Sniper 16

#MOGCK Sure Shot

#Mogck Miss 1274

#\*S Objective T510 0T26

#NRAR 036 Miss Bando 1034

\*SydGen Barbara McHenry 8902  
19459861 Weikers Barbara McHenry W509

\$M	+44
\$W	+71
\$F	+103
\$B	+159
\$C	+250

CED	BW	WW	YW	RADG	SC	DOC	CLAW	ANGLE	HP	CEM	MILK	HS	CW	MARB	RE
+8	+1.7	+75	+130	+32	+1.79	+21	+51	+52	+11.5	-1	+32	+55	+61	+53	+81

Dam Progeny Record	BWR	WWR	YWR	IMF	UREA	RBFT	RPFT
	1-102	1-113	1-107	1-102	1-94	1-59	1-63

- Black Ice sold one-half interest for \$16,500 through the 2017 SydGen sale, selected by Mogck & Sons, Olivet, SD, his dam being a daughter of the famous Henrietta Pride 643T cow that is one of the high revenue generating females in Angus breed history.
- Dam's maternal sisters sold to 3C Cattle Company, Carrollton, MO for \$4,000 and to C & W Farms, Killen, AL, at \$3,100.

102

## SydGen Black Ice 2860

Birth Date: 09-29-2022

Bull 20665499

Tattoo: 2860

BW	RATIO	WW	RATIO	ADG	YW	RATIO	ADJ SC	ADJ HIP
77	95	711	119	3.78	1316	107	37.54	52.4

#Connealy Cool 39L

#Connealy Heat 0243

#\*JMc Jeena Allie 8345 5399

#\*\*PA Power Tool 9108

#\*Sitz Henrietta Pride 643T

\*SydGen Black Ice 7029  
18769280 \*EXAR Henrietta Pride 9343

ANGUS

\*SydGen Survivor 7651

#\*SydGen 1407 Corona 2016

SydGen Blackbird Lady 1059

SydGen Bullet

SydGen Pride Rose 5148

#SydGen Pride Rose 6203  
18453894 SydGen Pride Rose 8317

\$M	+43
\$W	+45
\$F	+99
\$B	+133
\$C	+216

CED	BW	WW	YW	RADG	SC	DOC	CLAW	ANGLE	HP	CEM	MILK	HS	CW	MARB	RE
+7	+2.4	+50	+98	+27	+1.23	+24	+53	+54	+11.6	+7	+32	+93	+50	+31	+67

Dam Progeny Record	BWR	WWR	YWR	IMF	UREA	RBFT	RPFT
	5-88	5-109	5-101	5-103	5-98	5-125	5-115

- Study the progeny performance record on the dam who is a Pathfinder Dam.
- Amonett Farms, Byrdstown, TN purchased a maternal brother in the 2020 SydGen Production Sale for \$6,000, with another brother selling a year earlier to Shawn Schulte, Eldon, MO.
- Moreland Farms, Anna, IL purchased a maternal brother in our 2018 sale, with another maternal brother selected by Edward Coyle, Verona, KY in 2022.
- Steve Hees, Jamestown, MO bought a maternal brother to the dam in the 2014 sale for \$4,250.

40

103

## SydGen Black Ice 2869

Birth Date: 10-06-2022

Bull 20665500

Tattoo: 2869

BW	RATIO	WW	RATIO	ADG	YW	RATIO	ADJ SC	ADJ HIP
67	83	639	107	3.62	1218	99	32.80	50.3

#Connealy Cool 39L

#Connealy Heat 0243

#\*JMc Jeena Allie 8345 5399

#\*\*PA Power Tool 9108

#\*Sitz Henrietta Pride 643T

\*SydGen Black Ice 7029  
18769280 \*EXAR Henrietta Pride 9343

ANGUS

#\*SydGen C C &amp; 7

#\*S A F Connection

SydGen Forever Lady 4087

KLB Powerhouse 3091

WB Martina 7518

KLB Martina 8575  
19414803 KLB Martina 5751

\$M	+61
\$W	+75
\$F	+118
\$B	+171
\$C	+283

CED	BW	WW	YW	RADG	SC	DOC	CLAW	ANGLE	HP	CEM	MILK	HS	CW	MARB	RE
+9	+1.8	+79	+144	+36	+1.39	+18	+29	+46	+17.1	+3	+37	+49	+74	+50	+98

Dam Progeny Record	BWR	WWR	YWR	IMF	UREA	RBFT	RPFT
	3-101	3-108	3-106	3-85	3-99	3-99	3-96

- Dam of this bull came to SydGen as a bred heifer in the 2019 Brandt Angus Farms Production Sale and is a daughter of the foundation sire C C & 7.
- The dam has compiled an excellent production record, and a previous son sold in the 2022 SydGen Influence Sale for \$4,400 to Casey Spencer, DeKalb, MO.
- John Below, Whitewater, MO purchased a maternal brother in 2021 for \$4,000.

## Cowboy Logic #7

Every calf born at Sydenstricker Genetics is weighed with a scale. That is the weight reported on AHIR, and in the performance information listed in this catalog.

Many breeders, however, use an estimated birth weight determined by measuring the calf's heart girth or hoof circumference, and then use a chart to convert that measurement to pounds. We taped the heart girth of every calf born on the farm in the spring of 1999, and compared it to the calf's actual weight. We found the tape to be fairly accurate up to about 83 pounds. After that, the calves tended to weigh much more than their heart girth measurement would indicate.

For example, in 1999, our highest birth weights using the tape were only 92 pounds, and there were only two that were that high. Those two calves actually weighed 104 and 110 pounds. In the entire calf crop, there were actually 65 calves with birth weights of 92 pounds or more. Those who promote taped birthweights claim it will take care of any birthweight problems in the breed!

So what's our point? There's actually four points we'd like to make. Although customers who have bought bulls here for many years appreciate our use of true scale weights, new customers are sometimes shocked by our birth weights. We know in some instances that is because they are used to looking at estimated (taped) birth weights rather than true scale weights.

We are not totally opposed to the use of estimated (taped) birth weights. It's better than nothing, and we appreciate how much easier it is to measure the heart girth, rather than wrestling the calf into some kind of sling, and hoisting him up while trying to read the scale as he's bouncing around trying to get away, all the while you're also trying to watch for the mother pawing and bellowing behind you! Besides, the body circumference might have an influence on calving ease.

All we ask is that you compare apples to apples. If you're comparing these bulls to bulls from a herd that uses estimated tape weights, you need to know that the same calf will "weigh" differently in each herd. And, if you're buying bulls from a herd that guesses weights, or weighs them at the kitchen table, expect even more surprises!

Also remember that estimated (taped) birth weights will be bunched together tighter, since the higher weights will be closer to the average. This will affect EPDs in that they will not spread out as much as they really should.

In actuality, we recommend you not use a scale weight or an estimated weight very much in your selection decisions. The BW EPD is a much better indicator of what's in the calf genetically, and in natural calves; his own birth weight has been factored into his BW EPD. Studies have shown EPDs to be as much as nine times more accurate than ratios or raw weights as a selection tool.

While we're on the subject...

While we are firm believers in breeding heifers to low BW EPD bulls, it seems to us our breed has gotten a bit carried away with the concept, when breeding mature cows. Our experience is that a big, stout calf at birth is usually the big, stout calf at weaning, as long as there is no problem at birth. Remember that a +6 BW EPD Angus bull is equivalent to a 4.1 BW EPD Simmental or a -.4 BW EPD Charolais, according to the most recent Across-Breed EPDs of the U.S. Meat Animal Research Center. Also, an old University of Missouri study showed that cows will naturally try to produce a calf that weighs about 7% of her own body weight. 7% of a 1000-pound cow is 70 pounds, but 7% of a 1500-pound cow is 105 pounds.



104

**BMA Eternity 227**

Birth Date: 09-13-2022

Bull 20486291

Tattoo: 227

BW	RATIO	WW	RATIO	ADG	YW	RATIO	ADJ SC	ADJ HIP
71	107	638	98	3.80	1246	98	34.13	50.3

\*SydGen Eternity 0046  
19788113

\*BCA Jack Black 4112  
\*SydGen Roseanne 3346  
\*\*SydGen Black Pearl 2006  
\*SydGen Evergreen 1823

ANGUS  
Bred by Major Genetics

#SydGen Mandate 6079

BMA Erica 255  
17571175

BMA Erica 850

\*S S Objective T510 0T26  
SydGen Gina 4235  
\*\*SydGen 1407 Corona 2016  
R F Erica 3069

SM	+52
SW	+69
SF	+104
SB	+165
SC	+266

CED	BW	WW	YW	RADG	SC	DOC	CLAW	ANGLE	HP	CEM	MILK	HS	CW	MARB	RE
+7	+1.9	+69	+114	+27	+99	+18	+55	+50	+11.6	+9	+32	+80	+54	+90	+36

Dam	BWR	WWR	YWR	IMF	UREA	RBFT	RPFT
Progeny Record	8-100	8-98	8-97	8-95	8-96	8-83	8-76

- A good son of Eternity, the \$28,000 half-interest second top selling bull in our 2020 production sale selected by Grimmus Cattle Company, Hanford, CA.
- This bull was born at Blue Mound Angus, El Dorado Springs, MO, and came to SydGen at side of his dam in the fall of 2022.

105

**SydGen Blueprint 2363**

Birth Date: 09-10-2022

Bull \*20665472

Tattoo: 2363

BW	RATIO	WW	RATIO	ADG	YW	RATIO	ADJ SC	ADJ HIP
53	91	685	108	3.69	1275	100	35.96	49.5

\*SydGen Blueprint  
18780636

\*\*KM Broken Bow 002

\*Sitz Florabelle Fanny 4735

\*Summitcrest Complete 1P55  
\*Summitcrest Princess 0P12  
\*Sitz Investment 660Z  
\*Sitz Florabelle Fanny 2683

ANGUS  
Bred by Major Genetics

SydGen Evolution

\*SydGen Lucy 0541  
20012184

\*\*Spruce Mtn Lucy 6529

SydGen Enhance  
SydGen Black Angel 1540  
\*\*WR Journey-1X74  
\*\*Spruce Mtn Lucy 4508

SM	+87
SW	+78
SF	+82
SB	+142
SC	+271

CED	BW	WW	YW	RADG	SC	DOC	CLAW	ANGLE	HP	CEM	MILK	HS	CW	MARB	RE
+14	-1.6	+69	+125	+26	+2.10	+30	+38	+49	+17.0	+15	+37	-13	+48	+79	+67

- Upper percentile ranking for \$M and \$W index values, and CED.
- Dam is a first-calf female sired by Evolution, the Enhance son purchased in the 2018 SydGen Production Sale by Circle G Angus Ranches, Adel, GA for \$24,000.
- The maternal grandam earned the Pathfinder Dam status at SydGen with 3 WWR-111, 3 YWR-112, 3 IMF-111, and 3 REA-114, and selling for \$5,250 to Allegro Angus, Ozark, MO.
- A maternal sister to the dam sold in the 2020 sale to Circle G Angus Ranches for \$5,500.

106

**SydGen Versatile 2378**

Birth Date: 09-18-2022

Bull \*20676092

Tattoo: 2398

BW	RATIO	WW	RATIO	ADG	YW	RATIO	ADJ SC	ADJ HIP
76	100	551	100	3.52	1114	100	34.69	49.0

\*Baldridge Versatile  
19563587

\*Baldridge Forecaster B160

Baldridge Blackbird A030

\*G A R Prophet  
Baldridge Pratissa W165  
\*\*Hoover Dam  
Baldridge Blackbird X89

ANGUS  
Bred by Major Genetics

\*\*PA Power Tool 9108

\*SydGen Rita 4853  
18123335

\*SydGen Rita 9370

\*G A R Predestined  
\*Shamrocks Beebe Queen 3095  
\*SydGen Contact  
\*G A R 616 Rito 2472

SM	+78
SW	+70
SF	+95
SB	+186
SC	+319

CED	BW	WW	YW	RADG	SC	DOC	CLAW	ANGLE	HP	CEM	MILK	HS	CW	MARB	RE
+2	+2.9	+80	+138	+30	+74	+28	+38	+39	+14.2	+7	+25	+12	+57	+1.43	+46

Dam	BWR	WWR	YWR	IMF	UREA	RBFT	RPFT
Progeny Record	7-106	4-103	4-104	5-122	5-99	5-108	5-102

- Marbling improvement sire prospect with a high ranking \$C value.
- A maternal brother sold in the 2017 sale for \$4,500 to C Bar Land & Cattle, Campbell Hill, IL, and a maternal sister sold for \$3,500 to 5 Bar M, Spokane, MO in our 2020 sale, with yet another maternal brother sired by Ozark selling as Lot 107.
- The donor dam sold to Rossman Genetics, Oronoco, MN, GW Genetics, Billings, MT, and Marty Hultman, Oronoco, MN for \$7,250 in the 2021 production sale.
- Maternal brothers to the dam sired by Gavel sell in the fall bull division as Lot 85.
- Raised by a two-year-old commercial recip.

107

**SydGen Ozark 2991**

Birth Date: 11-01-2022

Bull \*20665504

Tattoo: 2991

BW	RATIO	WW	RATIO	ADG	YW	RATIO	ADJ SC	ADJ HIP
71	90	688	100	2.67	1115	91	27.71	51.0

\*SydGen Ozark  
19136633

\*SydGen Rock Star 3461

\*SydGen Forever Lady 4683

\*SydGen Rocky Road 2060  
\*SydGen Forever Lady 8420  
\*\*G A R Prophet  
\*SydGen Forever Lady 1465

ANGUS  
Bred by Major Genetics

\*\*PA Power Tool 9108

\*SydGen Rita 4853  
18123335

\*SydGen Rita 9370

\*G A R Predestined  
\*Shamrocks Beebe Queen 3095  
\*SydGen Contact  
\*G A R 616 Rito 2472

SM	+65
SW	+66
SF	+98
SB	+195
SC	+318

CED	BW	WW	YW	RADG	SC	DOC	CLAW	ANGLE	HP	CEM	MILK	HS	CW	MARB	RE
+8	+1.4	+69	+118	+28	+74	+6	+34	+39	+16.4	+7	+29	+59	+56	+1.43	+84

Dam	BWR	WWR	YWR	IMF	UREA	RBFT	RPFT
Progeny Record	7-106	4-103	4-104	5-122	5-99	5-108	5-102

- A maternal brother sells as Lot 106, with three brothers to his dam selling as Lot 85.
- If feedlot performance and hitting the high quality target on the rail, consider this bull with an upper end MARB EPD and high ranking for \$B and \$C.
- The dam's maternal sister sold in 2014 to Cardinal Hill Farms, Glasgow, KY for \$11,000.



**SYDGEN RITA 4853 -**  
**DAM OF LOTS 106 & 107**



**SYDGEN RITA 5730 -**  
**DAM OF LOT 109**

108

**SydGen Nazareth 2399**

Birth Date: 09-18-2022

Bull \*20665479

Tattoo: 2399

BW	RATIO	WW	RATIO	ADG	YW	RATIO	ADJ SC	ADJ HIP
50	85	650	102	4.51	1372	108	33.22	49.2

SydGen Enhance  
\*SydGen Nazareth GA 0813  
20013485

\*SydGen Rita 5730

\*\*SydGen Exceed 3223  
SydGen Rita 2618  
\*SydGen Rock Star 3461  
\*SydGen Rita 3508

ANGUS  
Bred by Major Genetics

\*Bar R Jet Black 5063

\*Riverbend Lucy H1185  
19979297

\*Riverbend Lucy Z1676

\*\*Connealy Black Granite  
Bar R Iris Anita 0113  
\*\*Hoover Dam  
+Basin Lucy S817

SM	+80
SW	+83
SF	+129
SB	+208
SC	+350

CED	BW	WW	YW	RADG	SC	DOC	CLAW	ANGLE	HP	CEM	MILK	HS	CW	MARB	RE
+6	+1.7	+88	+156	+37	-23	+30	+46	+42	+13.3	+5	+28	+49	+77	+1.01	+105

- This son of Nazareth packs an incredible set of numbers across the board, compiling one of the highest \$C indexes in the bull offering this year, and was Number 1 in his contemporary group for ADG on test.
- Nazareth was the second top selling bull in the 2021 SydGen sale, selected by Grimmus Cattle Company, Hanford, CA for \$23,000.
- Dam was a first-calf heifer raising this bull, and she came to SydGen as an open heifer through the 2021 Riverbend Ranch Production Sale, Idaho Falls, ID.

109

**SydGen Thedford GA 2891**

Birth Date: 10-26-2022

Bull \*20675186

Tattoo: 2891

BW	RATIO	WW	RATIO	ADG	YW	RATIO	ADJ SC	ADJ HIP
62	78	667	97	3.83	1280	103	37.91	50.8

\*Bar R Jet Black 5063  
\*Hoffman Thedford  
19820180

\*HA Rito Lady 3839

\*\*Connealy Black Granite  
Bar R Iris Anita 0113  
\*\*KG Solution 0018  
HA Rito Lady 0622

ANGUS  
Bred by Major Genetics

\*SydGen Rock Star 3461

\*SydGen Rita 5730  
18465406

\*SydGen Rita 3508

+SydGen Rocky Road 2060  
\*SydGen Forever Lady 8420  
\*SydGen Mandate 6079  
\*SydGen Rita 9370

SM	+80
SW	+80
SF	+112
SB	+170
SC	+300

CED	BW	WW	YW	RADG	SC	DOC	CLAW	ANGLE	HP	CEM	MILK	HS	CW	MARB	RE
+13	-1.4	+75	+135	+32	+1.42	+24	+49	+49	+14.8	+8	+31	+68	+67	+7.0	+74

Dam	BWR	WWR	YWR	IMF	UREA	RBFT	RPFT
Progeny Record	5-100	3-100	3-103	36-99	36-97	36-89	35-85

- A top son of SydGen Rita 5730, sired by Hoffman Thedford, the \$200,000 top selling bull through the 2021 Hoffman Ranch Bull Sale in Thedford, NE.
- The progeny of 5730 have been widely accepted at both SydGen and Express Ranches, with a daughter also selling in the 2021 Spruce Mountain Ranch Production Sale, Larkspur, CO for \$55,000 to Deer Valley Farm, Fayetteville, TN.
- Grimmus Cattle Company, Hanford, CA purchased a maternal brother in the 2021 SydGen Production Sale for \$23,000, and he is the sire of Lot 108.
- In the 2022 SydGen Production Sale, maternal brothers sold to TC Ranch, Franklin, NE for \$7,500, and to Phil Burke, Saint Anthony, IN for \$7,000; with a maternal sister selling for \$9,000 to Roper Cattle Company, Lebanon, MO.
- Amonett Farms, Monroe, TN purchased a maternal brother in 2020 for \$7,000, with other brothers selling to J S Farms & Stokes Farms, McComb, MS for \$5,000; to RAGS Angus, Hopkinsville, KY for \$4,750; to and to McCloud Farms, Jayness, MS for \$3,750.

**Cowboy Logic #101**

"A contemporary group is a set of animals that have had an equal opportunity to perform: same sex, managed alike, and exposed to the same environmental conditions and feed resources. Contemporary groups are the cornerstone of genetic evaluation. They are the best way to account for environmental effects so that remaining differences among animals may be attributed to genetics, ultimately resulting in expected progeny differences (EPDs)."

--- American Angus Association

We take proper contemporary grouping very seriously at SydGen. We try to keep our contemporary groups as large as our pastures and facilities allow, and run them as "same sex" pastures whenever possible. It is every Angus breeder's responsibility to do the most accurate job possible turning in data, and proper contemporary grouping is the very most basic concept for National Cattle Evaluation.



111

## SydGen Surpass 2360

Birth Date: 09-09-2022

Bull #20470977

Tattoo: 2360

BW	RATIO	WW	RATIO	ADG	YW	RATIO	ADJ SC	ADJ HIP
54	93	713	112	2.24	1071	100	36.43	49.9

#\*\*TEX Playbook 5437

#\*\*Basin Payweight 1682  
 #\*\*Rita 1C43 of 9M26 Complete  
 #\*\*G A R Prophet  
 #\*\*BJ Complete 1165

\$M	+55
\$W	+92
\$F	+120
\$B	+199
\$C	+313

\*BJ Surpass  
19774516

\*BJ Prophet 5275



\*SydGen KCF Gavel 8361

#\*\*Baldridge Colonel C251  
 \*K C F Miss Fortress B398  
 #\*\*SydGen Exceed 3223  
 F O F Fendi 105H

\*F O F Fendi 0071  
20023944

\*F O F Fendi 719J

CED	BW	WW	YW	RADG	SC	DOC	CLAW	ANGLE	HP	CEM	MILK	HS	CW	MARB	RE
+10	+1.1	+99	+169	+3.3	+1.68	+15	+3.9	+4.4	+10.0	+15	+3.3	+4.4	+87	+1.05	+81

- Super weaning performance found in this Surpass son that posts top percentile rankings for WW, YW, CW and RADG EPDs, with standard index values for \$W, \$B and \$C.
- Dam was a first-calf heifer sired by Gavel that came to SydGen as a bred heifer in the 2022 Belle Point Ranch Sale, produced by Fair Oaks Farm, Fort Smith, AR.
- Note the maternal grandam is a daughter of the foundation SydGen Pathfinder Sire Exceed.

112

## SydGen Enhance 2839

Birth Date: 09-18-2022

Bull #20665493

Tattoo: 2839

BW	RATIO	WW	RATIO	ADG	YW	RATIO	ADJ SC	ADJ HIP
83	100	709	100	3.72	1304	100	35.72	51.2

#\*\*SydGen Exceed 3223

\*SydGen Googol  
 \*SydGen Forever Lady 1255  
 \*SydGen Liberty GA 8627  
 #Fox Run Rita 9308

\$M	+76
\$W	+75
\$F	+80
\$B	+168
\$C	+294

SydGen Enhance  
18170041

SydGen Rita 2618

EXAR Blackcap 6415  
18404703

#\*\*Quaker Hill Rampage 0A36  
 EXAR Blackcap 3293

#MCC Daybreak  
 \*QHF Blackcap 6E2 of 4V16 4355  
 #\*\*Rito 6EM3 of 4L1 Emblazon  
 EXAR Blackcap 2129

CED	BW	WW	YW	RADG	SC	DOC	CLAW	ANGLE	HP	CEM	MILK	HS	CW	MARB	RE
+9	-4	+68	+125	+2.8	+8.8	+21	+3.5	+5.5	+12.6	+7	+3.3	+2.4	+43	+1.24	+90

Dam Progeny Record	BWR	WWR	YWR	IMF	UREA	RBFT	RPFT
5-113	4-87	1-104	3-101	3-103	3-110	3-103	3-103

- The donor dam of this good Enhance son was a featured bred heifer purchased in the 2017 Express Ranches Big Event Sale, and her first bull calf born sold in our 2018 production sale to Painted Sky Angus, Yates Center, KS.
- A full sister in the herd has an average weaning ratio of 106 on her 3 natural calves including a son that sells as Lot 63 in the spring bull division.

113

## SydGen 9610 Enhance 2873 [AMF]

Birth Date: 10-09-2022

Bull 20685481

Tattoo: 2873

BW	RATIO	WW	RATIO	ADG	YW	RATIO	ADJ SC	ADJ HIP
85	105	666	111	4.03	1311	107	35.86	50.9

SydGen Enhance  
SydGen Enhance BDE 9610  
19758965 BDE Louise 0797

#\*\*SydGen Exceed 3223  
 SydGen Rita 2618  
 \*SydGen Survivor 7651  
 +BDE Louise 6472

\$M	+67
\$W	+63
\$F	+99
\$B	+167
\$C	+284

SydGen Blackbird 7225  
18769223

+SydGen Woodford 5072  
 SydGen Blackbird 2445

#SydGen 928 Destination 5420  
 SydGen Forever Lady 7214  
 \*SydGen Convooy 9413  
 SydGen Blackbird 9127

CED	BW	WW	YW	RADG	SC	DOC	CLAW	ANGLE	HP	CEM	MILK	HS	CW	MARB	RE
+6	+5	+63	+123	+3.2	+1.16	+35	+4.2	+3.8	+8.8	+5	+3.0	+3.0	+51	+9.7	+57

Dam Progeny Record	BWR	WWR	YWR	IMF	UREA	RBFT	RPFT
3-101	2-101	2-98	1-147	1-99	1-104	1-103	1-103

- Sire is the 9610 Enhance bull we used here in the program before he sold in 2022 to Mike Jewett, Windsor, MO for \$6,000.
- Cardinal Hill Farms, Glasgow, KY bought a maternal brother to the dam in the 2015 sale for \$11,000, and Amoneit Farms, Byrdstown, TN purchased their maternal brother in our 2016 sale.
- C & C Cattle Company, Richmond, KY purchased the maternal grandam in the 2019 SydGen sale, and she had 4 progeny with ultrasound scans at SydGen, posting an average IMF ratio of 135.

114

## SydGen Fundamental 2416

Birth Date: 10-15-2022

Bull #20676043

Tattoo: 2416

BW	RATIO	WW	RATIO	ADG	YW	RATIO	ADJ SC	ADJ HIP
76	125	730	115	4.00	1370	108	34.08	50.9

\*Deer Valley Growth Fund  
 \*EXAR Fundamental 91868  
 19365169 \*EXAR Royal Lass 4639

#\*\*Basin Payweight 1682  
 \*Deer Valley Rita 36113  
 \*EXAR Upshot 0562B  
 +Exar Royal Lass 1067

\$M	+75
\$W	+79
\$F	+96
\$B	+164
\$C	+288

\*Crazy K Rita 0727  
20061367

\*Linz Exemplify 71124  
 \*Vintage Rita 6171

#\*Connealy Confidence Plus  
 \*M A R Erica 1617  
 \*V A R Confirmed CKR 1269  
 \*SJH Complete of 6108 1564

CED	BW	WW	YW	RADG	SC	DOC	CLAW	ANGLE	HP	CEM	MILK	HS	CW	MARB	RE
+6	+1.6	+75	+132	+2.7	+9.5	+18	+4.4	+5.3	+10.8	+7	+3.3	+7.4	+58	+8.7	+1.04

- A son of the \$120,000 EXAR Fundamental who was the 2020 National Grand Champion Bull at the North American International Livestock Exposition, Louisville, KY.
- The dam and her flush sister came to SydGen as bred heifers in the Fall 2022 Crazy K Ranch Production Sale, Michie, TN.

115

## SydGen T373 Conf Plus 2420

Birth Date: 10-25-2022

Bull #20665481

Tattoo: 2420

BW	RATIO	WW	RATIO	ADG	YW	RATIO	ADJ SC	ADJ HIP
65	107	666	105	3.62	1245	98	35.90	49.2

\*Mead Confidence Plus T373  
 19502334 Mead Juana M105

#\*Connealy Confidence 0100  
 Elbanna of Conanga 1209  
 #\*S A V Final Answer 0035  
 #Thomas Juana 2459

\$M	+77
\$W	+75
\$F	+69
\$B	+129
\$C	+244

SydGen Prim Lassie 0634  
20012250

#\*SydGen Blacksmith 4010  
 SydGen Prim Lassie 0634  
 Prim Lassie Ellston N405

+2 Bar Deaf Smith  
 #\*\*SydGen June 1239  
 #\*\*Connealy Counselor  
 Prim Lassie Ellston H491

CED	BW	WW	YW	RADG	SC	DOC	CLAW	ANGLE	HP	CEM	MILK	HS	CW	MARB	RE
+10	+1.2	+71	+111	+2.2	+1.10	+9	+5.4	+5.3	+16.1	+14	+28	+5.2	+41	+8.7	+5.0

- A two-year-old dam sired by Blacksmith produced this T373 son.
- The grandam came to SydGen as a bred heifer in the 2016 Hoover Angus Farm Production Sale and she compiled a consistent production record, selling in our 2021 production sale for \$3,500 to MW Cattle Company, Mexico, MO.
- Dam's maternal brother sold the 2017 SydGen Production Sale for \$8,500 to Oak Ridge Angus, Calistoga, CA, with another maternal brother selling in the 2019 sale to Kevin Mann, Haubstadt, IN for \$4,750.

116

## SydGen Enhance BDE 2837

Birth Date: 09-17-2022

Bull #20669222

Tattoo: 2837

BW	RATIO	WW	RATIO	ADG	YW	RATIO	ADJ SC	ADJ HIP
72	100	553	100	4.08	1206	100	34.58	49.5

SydGen Enhance  
18170041

#\*\*SydGen Exceed 3223  
 SydGen Rita 2618

\*SydGen Googol  
 \*SydGen Forever Lady 1255  
 \*SydGen Liberty GA 8627  
 #Fox Run Rita 9308

\$M	+63
\$W	+62
\$F	+110
\$B	+190
\$C	+309

#BDE Forever Lady 5120  
18151356

+\*SydGen Black Diamond 2769  
 BDE Forever Lady 2137

+SydGen Diamond 8499  
 #\*7L Mary Blackbird 7177  
 \*SydGen Trust 6228  
 BDE Forever Lady 0238

CED	BW	WW	YW	RADG	SC	DOC	CLAW	ANGLE	HP	CEM	MILK	HS	CW	MARB	RE
+6	+9	+66	+126	+2.9	+1.22	+28	+4.1	+6.3	+17.0	+10	+31	+5.5	+61	+1.27	+51

Dam Progeny Record	BWR	WWR	YWR	IMF	UREA	RBFT	RPFT
7-115	7-109	5-108	6-121	6-102	6-117	6-109	6-109

- This Enhance son is an ET calf out of the Pathfinder Dam that has amassed a tremendous production record in the SydGen program. Should be a top cow-maker.
- Was raised by a 15-year-old recipient cow that offered plenty of companionship.
- Dam's natural calf sired by Volunteer sells in the spring bull division as Lot 10.
- A maternal brother by Northside sold in the 2021 SydGen sale for \$7,500 to Ivan Martin, Memphis, MO, with another maternal brother selling to Brian Eveland, Hawk Point, MO.
- Doug Borkowski, Elliott, IA and Boot Hill Farms, Hamilton, MO purchased a bull produced by a maternal sister in the 2023 SydGen Influence Sale for \$5,000.

## Cowboy Logic #90

Many of us have a predisposed notion that we want calving ease/low BW herd sires. But, in the Angus breed, do we really have that much problem with big calves? It seems like most of the problems at birth are more linked to abnormal presentations than actual calves that are too big for the cow or even heifer. And, it seemed like maybe those smaller calves just were not as thrifty. We decided to see if we could dig into the data, and see what survivability to weaning really looked like. After all, a small calf at birth doesn't really help the bottom line if he dies prior to weaning anyway!

We divided up four years of spring calf crops into three groups: (light) 69 lbs. or less; (medium) 70-89 lbs.; and (heavy) 90 lbs. and up. We edited out any abortions and all twins. In a nutshell, the death loss at birth through weaning was twice as high on the light calves as it was on the medium calves. The death loss on the heavy calves was the least of the three groups, and it was the least in every one of the four years. We did not differentiate according to cause of death, or whether it was right at birth or later on pre-weaning.

We've all heard someone say the growth rate of a dead calf is distressingly poor, and took that to mean we needed lighter calves at birth so we would get more of them born alive. Every operation is different, but it certainly appears to us that bigger calves at birth are more likely to still be around at weaning. We would never advocate breeding heifers to anything but a true heifer bull, but our cowherds might be much better served by sires that give their calves more of a head start.

A study by the University of Illinois on Sim-Angus cattle reported the same conclusions.





**SYDGEN BLACK PEARL 0534 -  
MATERNAL BROTHER TO LOT 117**



**SYDGEN MO BLACKBIRD GA 2767  
- GRANDAM OF LOT 118**



**LOT 117 - SYDGEN VOLUNTEER 2472**

## 117 SydGen Volunteer 2472

Birth Date: 09-10-2022

Bull \*20661136

Tattoo: 2472

BW	RATIO	WW	RATIO	ADG	YW	RATIO	ADJ SC	ADJ HIP
62	78	734	96	3.25	1254	96	36.50	51.5

\*E W A Peyton 642

\*\*Quaker Hill Manning 4EX9

\*DE-SU Volunteer B122

\*\*E W A 444 of 968 Progress

19352491

\*E W A 3128 of 9067 Weigh Up

\*\*Plattmeyer Weigh Up K360

\*\*Rita 9067 of Rita 5M13 Obj

**ANGUS**

SydGen Enhance

\*\*SydGen Exceed 3223

\*\*SydGen Henrietta Pride 7474

SydGen Rita 2618

19069769

\*\*EXAR Henrietta Pride 5820

\*\*EXAR Denver 2002B

\*\*EXAR Henrietta Pride 1676

\$M +81

\$W +84

\$F +96

\$B +200

\$C +340

CED	BW	WW	YW	RADG	SC	DOC	CLAW	ANGLE	HP	CEM	MILK	HS	CW	MARB	RE
+18	-3.4	+74	+128	+26	+36	+25	+34	+50	+15.6	+12	+37	+21	+60	+1.55	+9.2
Dam Progeny Record	BWR	WWR	YWR	IMF	UREA	RBFT	RPFT								
4-99	4-103	4-105	4-84	4-103	4-77	4-82									

- The dam by Enhance is a SydGen Pathfinder Dam, whose son sired by Black Pearl was the \$24,500 top-selling bull in the 2021 SydGen Production Sale purchased by 5 Bar M, Spokane, MO.
- A maternal brother by FATE sold in the 2020 sale for \$5,750 to JM Angus, Poplar Bluff, MO, and Keith Gorrell, Marshall, MO bought another maternal brother in the 2022 sale for \$4,500.
- Volunteer son that posts impressive MARB and RE EPDs, generating single digit index values for \$W, \$B and \$C.
- Greiner Angus, Kalona, IA purchased the maternal grandam in the 2018 SydGen sale for \$20,000, and another daughter sold in the 2022 sale to Scott Shrauner, Elkhart, KS for \$3,750.

## 118 SydGen Volunteer GA 2568

Birth Date: 09-04-2022

Bull \*20661156

Tattoo: 2568

BW	RATIO	WW	RATIO	ADG	YW	RATIO	ADJ SC	ADJ HIP
80	96	772	104	3.45	1324	102	35.78	51.1

\*E W A Peyton 642

\*\*Quaker Hill Manning 4EX9

\*DE-SU Volunteer B122

\*\*E W A 444 of 968 Progress

19352491

\*E W A 3128 of 9067 Weigh Up

\*\*Plattmeyer Weigh Up K360

\*\*Rita 9067 of Rita 5M13 Obj

**ANGUS**

#Connealy Cool 39L

#Connealy Heat 0243

\*\*SydGen MO Blackbird GA 5400

\*\*JMc Jeena Allie 8345 5399

18465324

\*\*SydGen MO Blackbird GA 2767

\*\*SydGen 928 Destination 5420

+SydGen Blackbird GA 051

\$M +53

\$W +72

\$F +122

\$B +207

\$C +321

CED	BW	WW	YW	RADG	SC	DOC	CLAW	ANGLE	HP	CEM	MILK	HS	CW	MARB	RE
+11	+2	+74	+140	+29	+1.47	+26	+42	+51	+11.5	+8	+36	+42	+79	+1.24	+7.6
Dam Progeny Record	BWR	WWR	YWR	IMF	UREA	RBFT	RPFT								
6-101	6-106	5-104	5-99	5-102	5-101	5-101									

- Study the production record on this bull's dam that earned the Pathfinder Dam recognition, and this is her fifth straight bull to sell in the annual fall sale.
- NellieBeth Sandefur, Pollack, MO bought a maternal brother sired by Gavel in the 2022 sale for \$6,000, with Kevin Rohlfing, Hermann, MO purchasing a maternal brother in the 2021 sale for \$5,500.
- Jackson Farms, Hartville, MO paid \$6,000 for a maternal brother in our 2020 sale, with Oakalla Valley Partnership, Greencastle, IN buying a brother sired by Northside in the 2019 sale for \$7,000.
- The maternal grandam was an ET donor, selling in our 2018 sale to BC Angus, Adair, IA for \$6,000, and her son sold in that sale for \$10,000 to Squaw Creek Cattle Company, Fort Worth, TX.

## Results of the MCA Profitability Challenge

2023 marked the fourth year of the Missouri Cattlemen's Association Profitability Challenge. We are proud that a son of De-Su Volunteer B122 placed third in this year's contest, holding our own in this unique contest that measures all feed consumed, treatment costs and harvest value for an accurate assessment of the profitability of the steers in the contest. The contest is held at the University of Missouri South Farm, and uses the GrowSafe system to measure feed intake. We placed first in 2020 with a son of SydGen Wake Up Call 9446, second in 2021 with a son of SydGen Exceed 3223, and fourth in 2022 with a son of SydGen Wake Up Call 9253.

As an even stronger testament to the Angus breed's dominance, and our influence on Missouri genetics, in 2023 the first four steers were all Angus-sired. First place went to Briarwood Farms, Butler, MO on a son of SydGen Exceed 3223, and second place went to Mershon Cattle LLC, Buckner, MO on a son of Bakers Northside 6007. In fact, five of the top 7 steers were sired by SydGen sires.

Another aspect of the Profitability Challenge is the FFA Fantasy Feedout, where FFA Chapters compete for \$10,000 in prize money, and track the steers they "draft" through the feeding period and harvest dates. Congratulations to the Ash Grove FFA Chapter for winning this contest two years in a row.





LOT 119 - SYDGEN GAVEL 2480

119

## SydGen Gavel 2480

Birth Date: 09-13-2022

Bull #20661141

Tattoo: 2480

BW	RATIO	WW	RATIO	ADG	YW	RATIO	ADJ SC	ADJ HIP
74	96	820	108	3.92	1447	112	36.59	52.4

\*\*Baldridge Colonel C251

\*SydGen KCF Gavel 8361  
19195196

\*K C F Miss Fortress B398

+baldridge Xpand x743

\*Baldridge Isabel Y69

\*\*K C F Bennett Fortress

K C F Miss Southside Z541

SM +52

SW +85

SF +110

SB +184

SC +291

ANGUSGS  
Powered by Regen Genetics

SydGen Enhance

\*SydGen Rita 9801

19770114

\*G A R Complete 1411

\*SydGen Exceed 3223

SydGen Rita 2618

\*Summitcrest Complete 1P55

+G A R 5050 New Design 1959

CED	BW	WW	YW	RADG	SC	DOC	CLAW	ANGLE	HP	CEM	MILK	HS	CW	MARB	RE
+7	+1.7	+92	+166	+3.4	+1.25	+19	+4.8	+4.4	+12.3	+10	+37	+2.4	+76	+9.7	+85

Dam Progeny Record	BWR	WWR	YWR	IMF	UREA	RBFT	RPFT
2-95	2-109	2-109	2-122	2-109	2-113	2-129	

- One of the high WW and YW EPD bulls in the offering, his \$W index is in the top percentile of the breed's non-parent bulls.
- Dam is a daughter of the donor female that had 3 natural calves at SydGen with an average ratio of 109 at weaning and 108 at a year, with 6 ultrasound progeny IMF ratio of 110, and sold in our 2018 production sale for \$6,000 to Kris Graupman, Palmyra, MO.
- Donald Weidner, Tina, MO bought a maternal brother to the dam in 2017 for \$7,500, with Kris Graupman buying another maternal brother by Wake Up Call for \$6,500 in 2016.
- Dam's full brother sold in 2020 to Steve Osgood, Weldon, IA.

120

## SydGen Gavel 2468

Birth Date: 09-08-2022

Bull #20661135

Tattoo: 2468

BW	RATIO	WW	RATIO	ADG	YW	RATIO	ADJ SC	ADJ HIP
80	100	741	97	3.75	1341	103		52.4

\*\*Baldridge Colonel C251

\*SydGen KCF Gavel 8361  
19195196

\*K C F Miss Fortress B398

+baldridge Xpand x743

\*Baldridge Isabel Y69

\*\*K C F Bennett Fortress

K C F Miss Southside Z541

SM +81

SW +84

SF +116

SB +188

SC +325

ANGUSGS  
Powered by Regen Genetics

\*SydGen Rock Star 3461

\*SydGen Rita 7877

19136620

\*\*SydGen Rita 4860

+SydGen Rocky Road 2060

+SydGen Forever Lady 8420

\*\*SydGen FATE 2800

\*SydGen Rita 8043

CED	BW	WW	YW	RADG	SC	DOC	CLAW	ANGLE	HP	CEM	MILK	HS	CW	MARB	RE
+5	+1.8	+81	+145	+2.9	+1.67	+16	+3.3	+5.0	+14.8	+8	+37	+2.7	+76	+8.2	+1.4

Dam Progeny Record	BWR	WWR	YWR	IMF	UREA	RBFT	RPFT
4-96	4-99	4-102	3-78	3-102	3-90	3-87	

- Gavel son with great EPDs for Claw, CW and RE, translating into single digit index values for \$W and \$C.
- Joel Conderman, Foley, MO selected a maternal brother in the 2020 SydGen sale.
- SydGen Rita 4860 and her heifer calf at side were the \$20,000 top selling lot of the 2017 Missouri Angus Futurity with the cow selling to Doug Borkowski, Elliott, IA and her daughter going to Belle Point Ranch, Lavaca, AR.

121

## SydGen Gavel R4 2470

Birth Date: 09-09-2022

Bull 20665621

Tattoo: 2470

BW	RATIO	WW	RATIO	ADG	YW	RATIO	ADJ SC	ADJ HIP
86	108	835	110	4.09	1489	115	37.94	52.8

\*\*Baldridge Colonel C251

\*SydGen KCF Gavel 8361  
19195196

\*K C F Miss Fortress B398

+baldridge Xpand x743

\*Baldridge Isabel Y69

\*\*K C F Bennett Fortress

K C F Miss Southside Z541

SM +37

SW +64

SF +119

SB +182

SC +273

ANGUSGS  
Powered by Regen Genetics

\*EXAR Blue Chip 1877B

R4 Forever Lady 552

18450353

\*RC Forever Lady 0252

\*Dameron First Class

+Greens Princess 1012

#S A V 8180 Traveler 004

+Jac's Forever Lady 2360

CED	BW	WW	YW	RADG	SC	DOC	CLAW	ANGLE	HP	CEM	MILK	HS	CW	MARB	RE
-6	+4.9	+85	+155	+3.3	+9.2	+3	+5.0	+4.7	+13.5	-3	+29	+6.4	+75	+8.7	+5.7

Dam Progeny Record	BWR	WWR	YWR	IMF	UREA	RBFT	RPFT
5-106	5-101	3-104	3-87	3-102	3-109	3-128	

- This Gavel son owned by Wyatt Raithel was a high performer in his weaning contemporary group and has a YW EPD that ranks in the upper percentile of the breed.
- A maternal brother sold in the 2019 sale to Gittmeier Farms, Jacksonville, MO.
- He posts the top adj. YW of the entire fall bull division, and the largest RE scan in his contemporary group.

44

SYDGEN RITA 4860 -  
GRANDAM OF LOT 124SYDGEN RITA 4860 -  
GRANDAM OF LOT 120

122

## SydGen Gavel GA 2496

Birth Date: 10-06-2022

Bull #20661144

Tattoo: 2496

BW	RATIO	WW	RATIO	ADG	YW	RATIO	ADJ SC	ADJ HIP
86	109	810	106	3.43	1359	105	35.49	51.3

\*\*Baldridge Colonel C251

\*SydGen KCF Gavel 8361

19195196

\*K C F Miss Fortress B398

+baldridge Xpand x743

\*Baldridge Isabel Y69

\*\*K C F Bennett Fortress

K C F Miss Southside Z541

SM +55

SW +69

SF +118

SB +192

SC +304

ANGUSGS  
Powered by Regen Genetics

SydGen Enhance

\*SydGen Royal Lass 8594

19459771

#SydGen Royal Lass 5387

\*\*SydGen Exceed 3223

SydGen Rita 2618

\*\*SydGen FATE 2800

SydGen Royal Lass 0570

CED	BW	WW	YW	RADG	SC	DOC	CLAW	ANGLE	HP	CEM	MILK	HS	CW	MARB	RE
+5	+2.0	+77	+149	+3.5	+1.18	+19	+4.0	+5.1	+13.3	+14	+33	+5.3	+73	+9.5	+8.7

Dam Progeny Record	BWR	WWR	YWR	IMF	UREA	RBFT	RPFT
2-105	2-110	2-103	4-101	4-102	4-102	4-99	

- Dam was a \$33,000 fall open heifer in the 2019 SydGen Production Sale purchased by Greiner Angus, Kalona, IA and placed in our joint embryo partnership.
- Full brothers sold in the 2022 sale to Flag Ranch, Torrington, WY for \$5,750 and to Moreland Farms, Anna, IL for \$5,250.
- Maternal brothers sold through the 2021 SydGen sale to Dan Ewigman, Brookfield, MO for \$4,500 and to Leaders Angus, Minden, IA.
- Landon Petree, Bunceton, MO purchased the Pathfinder maternal grandam in the 2021 SydGen sale.
- If efficiency is a priority, this is one of the very top RADG EPDs in the fall sale bulls.

123

## SydGen Gavel 2620

Birth Date: 09-13-2022

Bull #20719325

Tattoo: 2620

BW	RATIO	WW	RATIO	ADG	YW	RATIO	ADJ SC	ADJ HIP
92	114	806	109	4.25	1486	115	36.59	52.4

\*\*Baldridge Colonel C251

\*SydGen KCF Gavel 8361

19195196

\*K C F Miss Fortress B398

+baldridge Xpand x743

\*Baldridge Isabel Y69

\*\*K C F Bennett Fortress

K C F Miss Southside Z541

SM +62

SW +83

SF +118

SB +161

SC +271

ANGUSGS  
Powered by Regen Genetics

\*SydGen Rock Star 3461

\*SydGen Forever Lady 9469

19770061

\*SydGen Forever Lady 4687

+SydGen Rocky Road 2060

+SydGen Forever Lady 8420

\*\*SydGen Black Pearl 2006

\*\*SydGen Forever Lady 2816

CED	BW	WW	YW	RADG	SC	DOC	CLAW	ANGLE	HP	CEM	MILK	HS	CW	MARB	RE
+3	+3.6	+97	+169	+3.1	+1.14	+22	+3.1	+4.8	+17.0	+9	+37	+6.6	+84	+4.5	+7.0

Dam Progeny Record	BWR	WWR	YWR	IMF	UREA	RBFT	RPFT
2-116	2-106	2-108	2-86	2-101	2-129	2-93	

- Kent Hildebrand, Payson, IL purchased a maternal brother in the 2022 SydGen Production Sale for \$6,500.
- The dam's maternal brother, Bootleg, sold in the 2018 sale to Amonett Farms, Byrdstown, TN for \$18,000, and his flush brother was purchased by Edward Coyle, Verona, KY.
- McCloud Farms, Jayess, MS purchased SydGen Forever Lady 4687 for \$10,000 in our 2020 sale, and her son sold in that sale to Dan Ewigman, Brookfield, MO for \$3,000.
- A maternal sister to the dam produced sons that went to Alford Cattle Company, Caldwell, TX for \$6,500 and to Squaw Creek Cattle Company, Fort Worth, Texas for \$5,000.

124

## SydGen Gavel 2497

Birth Date: 10-07-2022

Bull #20661145

Tattoo: 2497

BW	RATIO	WW	RATIO	ADG	YW	RATIO	ADJ SC	ADJ HIP
84	106	836	110	3.46	1390	107	37.52	52.4

\*\*Baldridge Colonel C251

\*SydGen KCF Gavel 8361

19195196

\*K C F Miss Fortress B398

+baldridge Xpand x743

\*Baldridge Isabel Y69

\*\*K C F Bennett Fortress

K C F Miss Southside Z541

SM +46

SW +68

SF +101

SB +182

SC +282

ANGUSGS  
Powered by Regen Genetics

\*SydGen Exceed 3223

\*SydGen Rita 8445

19459745

\*SydGen Rita 6410

\*\*SydGen Googol

\*SydGen Forever Lady 1255

#Connealy Cool 39L

\*SydGen Rita 4387

CED	BW	WW	YW	RADG	SC	DOC	CLAW	ANGLE	HP	CEM	MILK	HS	CW	MARB	RE
+1	+2.7	+79	+149	+3.1	+1.55	+28	+3.3	+4.8	+10.1	+6	+34	+4.6	+67	+1.26	+3.7

Dam Progeny Record	BWR	WWR	YWR	IMF	UREA	RBFT	RPFT
3-105	3-101	3-102	2-96	2-96	2-129	2-137	

- Metz Farms, Fulton, MO purchased a full brother in the 2022 SydGen Production Sale for \$5,250, with a maternal sister selling in the 2021 sale to JM Angus, Poplar Bluff, MO.
- The maternal grandam is a Pathfinder Dam that sold in the 2022 SydGen sale to 5 Bar M, Spokane, MO for \$7,000.
- 5 Bar M had also purchased a maternal brother to the dam sired by Wake Up Call through our 2017 sale for \$17,000.





**SYDGEN PRIMROSE 6220 -  
GRANDAM OF LOT 125**



**PF CC&7 HENRIETTA PRIDE 1044  
- THIRD DAM OF LOT 127**



**LOT 125 - SYDGEN EARLY BIRD 2503**

## 125 SydGen Early Bird 2503

Birth Date: 10-26-2022 Bull #20661147 Tattoo: 2503

BW	RATIO	WW	RATIO	ADG	YW	RATIO	ADJ SC	ADJ HIP
80	101	768	101	3.03	1253	97	35.13	52.5

\*H P C A Early Bird 65  
18459971

\*G A R Early Bird  
\*G A R Progress 830  
\*H P C A 5050 G191  
\*G A R Daylight  
\*G A R New Design 5050  
\*H P C A Objective A729

**ANGUS**  
Powered by Angus Connect

SydGen Enhance  
\*SydGen Primrose 9025  
#\*SydGen Primrose 6220

#\*SydGen Exceed 3223  
SydGen Rita 2618  
\*SydGen Fastlane 3450  
\*B/R TL Primrose 2186

\$M	+79
\$W	+74
\$F	+81
\$B	+189
\$C	+324

CED	BW	WW	YW	RADG	SC	DOC	CLAW	ANGLE	HP	CEM	MILK	HS	CW	MARB	RE
+9	+1.2	+77	+130	+25	+37	+25	+41	+30	+15.0	+8	+28	+31	+52	+1.61	+93

- A high MARB EPD son of Early Bird that posts an upper percentile rank for \$C, and scanned the highest %IMF in his contemporary group.
- This is the natural calf out of the donor female that also has a Dynamic son selling as Lot 97, and True North progeny that sell in the spring bulls as Lot 56 and the heifer calves as Lot 383.
- Smith Valley Farms, Salem, MO purchased an embryo package from the dam in the 2021 Missouri Angus Futurity for \$4,800.
- Mogck & Sons, Olivet, SD bought a maternal brother to the dam as the top-selling bull in the 2018 sale for \$25,000.
- Amonett Farms, Byrdstown, TN, JLR Angus, Unionville, MO and Eugene Kauser, Liberty, IL purchased the dam's maternal brothers in past sales.
- Dam is a daughter of a Pathfinder Dam that has a 113 weaning ratio and 109 yearling ratio on her 5 natural calves.

## 126 4 Sons Home Town 3K25

Birth Date: 09-06-2022 Bull #20444330 Tattoo: 3K25

BW	RATIO	WW	RATIO	ADG	YW	RATIO	ADJ SC	ADJ HIP
70	111	782	100	3.49	1340	100	35.36	50.9

\*G A R Home Town  
19266718

\*G A R Ashland  
\*Chair Rock Sure Fire 6095  
\*Chair Rock Progress 3005

**ANGUS**  
Powered by Angus Connect

\*Deer Valley Balance 6169  
\*Tammie Valley Rita 967  
19551944

#\*Plattemere Weigh Up K360  
\*Deer Valley Rita 3166  
#\*G A R Prophet  
Bradshaw Hill Rita 283

\$M	+81
\$W	+85
\$F	+105
\$B	+210
\$C	+353

CED	BW	WW	YW	RADG	SC	DOC	CLAW	ANGLE	HP	CEM	MILK	HS	CW	MARB	RE
+12	+1.2	+84	+156	+31	+82	+27	+55	+50	+19.0	+13	+40	+31	+72	+1.50	+1.24

- This Home Town son was a baby calf as side of the dam purchased in the 2022 Four Sons Farms Production Sale, Cynthiana, KY.
- Being purchased after birth, he has been a contemporary group of one for all traits. He did record the highest %IMF and the second largest adj. RE of the group of bulls he was weaned with.
- Balanced trait EPD package with upper percentile ranks for YW, HP, MARB and RE EPDs, he boasts top percentile ranks for \$W, \$B and \$C indexes.

## 127 SydGen Brickyard 2483

Birth Date: 09-20-2022 Bull #20719323 Tattoo: 2483

BW	RATIO	WW	RATIO	ADG	YW	RATIO	ADJ SC	ADJ HIP
68	89	751	99	2.88	1212	94	34.81	50.6

\*SydGen Brickyard  
19171366

#\*SF Speedway A187  
#\*SydGen Primrose 6220  
#G A R Objective 7125  
+SF Tiara X151  
\*SydGen Fastlane 3450  
\*B/R TL Primrose 2186

**ANGUS**  
Powered by Angus Connect

\*V A R Power Play 7018  
\*Pollard Queen 9685  
19630840

#\*Basin Payweight 1682  
\*Sandpoint Blackbird 8809  
#\*V A R Discovery 2240  
\*PF CC&7 Henrietta Pride 1044

\$M	+63
\$W	+73
\$F	+94
\$B	+157
\$C	+267

CED	BW	WW	YW	RADG	SC	DOC	CLAW	ANGLE	HP	CEM	MILK	HS	CW	MARB	RE
+7	+1.7	+76	+130	+26	+1.08	+17	+41	+48	+10.6	+11	+29	+65	+59	+84	+77

- The dam of this Brickyard son came to SydGen as a fall calving female through the 2021 Pollard Farms Production Sale, Waukomis, OK.
- Dikoff Ranch, Faulkton, SD purchased a maternal brother in the 2022 SydGen Production Sale with one-half interest selling for \$20,000.
- Note the dam traces back to a CC & 7 daughter of the famed Pollard, Express and Deer Valley donor, Sitz Henrietta Pride 643T.

## Tips on Using Yearling Bulls

Yearling bulls have many advantages: fresher genetics, better selection, etc. Studies have shown bulls used as yearlings sire more calves in their lifetime than bulls held until they are two. Also, buyers who manage them well can often re-sell them as three or four-year-olds and recover much of their purchase price.

A few tips from our experience:

1. If your group has too many cows or heifers for one yearling bull (we suggest 10-15), don't put all the bulls out at the start of the season. If you turn them all out at once, they are likely to all lose weight and perhaps all go temporarily sterile at the same time. If you have two bulls, put one in for two weeks, then pull him and turn out the other one. The forced rest and a little feed and fly control will make him stronger. Using the every two week rotation, if one bull is a stronger breeder, he will always be covering what the other bull missed. Furthermore, running multiple bulls in the Midwest often results in broken penises; it's just different out West where the pastures are so much larger.

2. A yearling bull should not be out in a Missouri pasture from mid-July through August. Bulls generally shed their first two incisors about 18-20 months of age. That combined with fescue endophyte and heat stress could cause the bull to get so nutritionally stressed that it will take a long time to get him back in shape.





**SYDGEN FOREVER  
LADY 5573 -  
GRANDAM OF LOT 129**



**SYDGEN ROYAL QUEEN  
4286 -  
GREAT GRANDAM OF  
LOT 132**

129

## SydGen Volunteer 2582

Birth Date: 09-06-2022

Bull 20661163

Tattoo: 2582

BW	RATIO	WW	RATIO	ADG	YW	RATIO	ADJ SC	ADJ HIP
80	96	781	106	3.62	1360	105	36.37	52.2

\*E W A Peyton 642

\*DE-SU Volunteer B122  
19352491

\*E W A 3128 of 9067 Weigh Up

\*Quaker Hill Manning 4EX9  
\*\*E W A 444 of 968 Progress  
\*\*Plattmeyer Weigh Up K360  
\*\*Rita 9067 of Rita SM13 Obj

\$M	+67
\$W	+72
\$F	+101
\$B	+173
\$C	+291

**ANGUS**  
Powered by Angus Genetics

\*SydGen Rock Star 3461

SydGen Forever Lady B122  
19069778

\*SydGen Forever Lady 5573

\*SydGen Rocky Road 2060  
\*SydGen Forever Lady 8420  
\*SydGen Liberty 3748  
\*SydGen Forever Lady 3220

CED	BW	WW	YW	RADG	SC	DOC	CLAW	ANGLE	HP	CEM	MILK	HS	CW	MARB	RE
+9	+2.3	+81	+135	+27	+1.00	+15	+4.7	+5.0	+14.7	+10	+25	+3.3	+60	+1.08	+4.7
Dam Progeny Record	BWR	WWR	YWR	IMF	UREA	RBFT	RPFT								
	3-106	3-105	3-106	3-104	3-103	3-139	3-111								

- A maternal sister raised the spring bull selling as Lot 35 in the sale, with another maternal sister being the dam of Lot 32 in the spring bull group.
- The maternal granddam sold in the 2022 SydGen Production Sale for \$4,500 to Wheeler Angus, Paris, MO, and her heifer calf at side sired by Stealth sold for \$7,000 to Cameron Thompson, Topeka, KS.
- A maternal brother to the dam sold in the 2020 sale to 5 Bar M, Spokane, MO, with dam's maternal sister selling in our 2021 sale to Mandalay Farm, Halfway, MO.

130

## SydGen Volunteer 2618

Birth Date: 09-12-2022

Bull \*20661175

Tattoo: 2618

BW	RATIO	WW	RATIO	ADG	YW	RATIO	ADJ SC	ADJ HIP
100	122	848	115	3.00	1328	103	34.06	53.8

\*E W A Peyton 642

\*DE-SU Volunteer B122  
19352491

\*E W A 3128 of 9067 Weigh Up

\*Quaker Hill Manning 4EX9  
\*\*E W A 444 of 968 Progress  
\*\*Plattmeyer Weigh Up K360  
\*\*Rita 9067 of Rita SM13 Obj

\$M	+78
\$W	+83
\$F	+89
\$B	+187
\$C	+321

**ANGUS**  
Powered by Angus Genetics

\*\*Baldridge Colonel C251

\*Crazy K Lucy 8074  
19066125

\*FWY 9Q13 of 3829 4503

\*baldridge Xpand x743  
\*Baldridge Isabel Y69  
\*\*Rito 9Q13 of Rita 5F56 GHM  
\*Basin Lucy 3829

CED	BW	WW	YW	RADG	SC	DOC	CLAW	ANGLE	HP	CEM	MILK	HS	CW	MARB	RE
-3	+3.8	+84	+134	+23	+7.6	+21	+3.7	+4.0	+15.5	-1	+38	+3.3	+61	+1.51	+6.3
Dam Progeny Record	BWR	WWR	YWR	IMF	UREA	RBFT	RPFT								
	3-114	2-109	2-105	2-158	2-105	2-106	2-92								

- One of the top weaning performers in the large fall bull contemporary group, this bull has a strong MARB EPD combined with a high percentile \$W index rank.
- He posted what is probably the best combination scan of the fall bull division, ratioing 199 for IMF and 112 for REA.
- Dam is a paternal sister to Gavel that came to SydGen as an open heifer in the 2019 Crazy K Ranch Spring Production Sale.
- A maternal sister sold in the 2021 sale for \$3,000 to Eric Shellabarger, Mexico, MO.
- If you feed out your calves and sell on a grid, this bull should be near the top of your list.

131

## SydGen Volunteer 2481 [DDC]

Birth Date: 09-13-2022

Bull \*20661142

Tattoo: 2481

BW	RATIO	WW	RATIO	ADG	YW	RATIO	ADJ SC	ADJ HIP
82	104	790	104	3.62	1369	106	33.25	52.1

\*E W A Peyton 642

\*DE-SU Volunteer B122  
19352491

\*E W A 3128 of 9067 Weigh Up

\*Quaker Hill Manning 4EX9  
\*\*E W A 444 of 968 Progress  
\*\*Plattmeyer Weigh Up K360  
\*\*Rita 9067 of Rita SM13 Obj

\$M	+84
\$W	+69
\$F	+105
\$B	+186
\$C	+325

**ANGUS**  
Powered by Angus Genetics

\*SydGen Generation 6267

SydGen Forever Lady 8756  
19459815

\*SydGen Forever Lady 6262

\*V A R Generation 2100  
\*SydGen Entense 3043  
\*SydGen Legacy 2813  
\*SydGen Forever Lady 3143

CED	BW	WW	YW	RADG	SC	DOC	CLAW	ANGLE	HP	CEM	MILK	HS	CW	MARB	RE
+10	+5	+66	+126	+30	+6.9	+19	+4.5	+4.4	+19.6	+10	+35	+4.8	+58	+1.23	+7.2
Dam Progeny Record	BWR	WWR	YWR	IMF	UREA	RBFT	RPFT								
	3-104	3-107	3-107	3-87	3-100	3-90	3-96								

- A balanced trait bull that generates a \$C index value in the upper percentiles.
- Flag Ranch, Torrington, WY selected a maternal brother sired by Gavel in the 2022 SydGen Production Sale at \$14,000.
- In the 2021 production sale, Double K Farms, Russellville, MO purchased a maternal sister sired by Northside.

132

## SydGen Volunteer 2609

Birth Date: 09-11-2022

Bull \*20661172

Tattoo: 2609

BW	RATIO	WW	RATIO	ADG	YW	RATIO	ADJ SC	ADJ HIP
92	114	801	108	3.75	1401	108	34.52	53.3

\*E W A Peyton 642

\*DE-SU Volunteer B122  
19352491

\*E W A 3128 of 9067 Weigh Up

\*Quaker Hill Manning 4EX9  
\*\*E W A 444 of 968 Progress  
\*\*Plattmeyer Weigh Up K360  
\*\*Rita 9067 of Rita SM13 Obj

\$M	+63
\$W	+82
\$F	+101
\$B	+149
\$C	+256

**ANGUS**  
Powered by Angus Genetics

\*SydGen FATE 6637

\*SydGen Royal Queen 9558

\*SydGen Royal Queen 4891

\*\*SydGen FATE 2800  
\*\*SydGen Miss Wix 8850  
\*\*SydGen Liberty GA 8627  
SydGen Royal Queen 4286

CED	BW	WW	YW	RADG	SC	DOC	CLAW	ANGLE	HP	CEM	MILK	HS	CW	MARB	RE
+7	+1.5	+79	+141	+28	+9.4	+22	+4.4	+4.9	+15.7	+12	+45	+3.5	+64	+5.2	+7.2

Dam Progeny Record	BWR	WWR	YWR	IMF	UREA	RBFT	RPFT								
	2-107	2-108	2-109	2-68	2-105	2-95	2-100								

- Amonett Farms, Byrdstown, TN purchased a full brother in the 2022 production sale for \$12,500, renamed SydGen Neyland 1411.
- The maternal granddam is a Pathfinder Dam that had 5 calves at SydGen average weaning ratio of 109 and 4 yearling average 110, selling in our 2020 sale to Turner Farms, Belgrade, MO for \$5,900.
- McDonald Cattle Company, Sullivan, MO purchased a maternal brother to the dam sired by Cool in the 2017 SydGen sale for \$8,000.
- Dam's maternal sister produced bulls selling in past sales to 4 A Angus Farms, Beaufort, MO for \$7,000 and to Venters Bros Farm, Sedalia, MO for \$4,000; with her other maternal sister raising the fall bull selling as Lot 144 in this event.

133

## SydGen Volunteer 2575

Birth Date: 09-06-2022

Bull \*20661160

Tattoo: 2575

BW	RATIO	WW	RATIO	ADG	YW	RATIO	ADJ SC	ADJ HIP
78	98	807	109	3.37	1346	104	35.36	51.9

\*E W A Peyton 642

\*DE-SU Volunteer B122  
19352491

\*E W A 3128 of 9067 Weigh Up

\*Quaker Hill Manning 4EX9  
\*\*E W A 444 of 968 Progress  
\*\*Plattmeyer Weigh Up K360  
\*\*Rita 9067 of Rita SM13 Obj

\$M	+50
\$W	+68
\$F	+122
\$B	+206
\$C	+317

**ANGUS**  
Powered by Angus Genetics

\*BCA Patriarch 4113

\*SydGen Janyce 9556

\*SydGen Janyce 6770

\*\*SydGen 928 Destination 5420  
SydGen Anita 8611  
\*G A R Missouri 5761  
H P C A Predestined 110

CED	BW	WW	YW	RADG	SC	DOC	CLAW	ANGLE	HP	CEM	MILK	HS	CW	MARB	RE
+9	+1.9	+71	+134	+30	+3.8	+13	+4.3	+4.6	+8.9	+11	+35	+5.0	+75	+1.24	+6.8

Dam Progeny Record	BWR	WWR	YWR	IMF	UREA	RBFT	RPFT								
	2-95	2-108	2-104	2-118	2-101	2-76	2-96								

- Good balance of CW and MARB EPD leads to high ranking for \$F and \$B indexes.
- The dam's maternal brother sold in 2020 to Butch Pennwell III, Monroe City, MO, with their maternal sister selling in the 2021 SydGen sale to NellieBeth Sandefur, Pollock, MO for \$3,100.

134

## SydGen Gavel 2502

Birth Date: 10-24-2022

Bull 20661146

Tattoo: 2502

BW	RATIO	WW	RATIO	ADG	YW	RATIO	ADJ SC	ADJ HIP
84	105	821	108	3.47	1376	106	35.38	53.2

\*\*Baldridge Colonel C251

\*SydGen KCF Gavel 8361  
19195196

\*K C F Miss Fortress B398

\*baldridge Xpand x743  
\*Baldridge Isabel Y69  
\*\*K C F Bennett Fortress  
K C F Miss Southside Z541

\$M	+52
\$W	+68
\$F	+132
\$B	+213
\$C	+328

**ANGUS**  
Powered by Angus Genetics

\*\*SydGen FATE 2800

\*SydGen Royal Queen 6416

\*SydGen Royal Queen 4832

\*SydGen Trust 6228  
\*SydGen Heroine 9808  
\*G A R Missouri 5761  
SydGen Royal Queen 4286

CED	BW	WW	YW	RADG	SC	DOC	CLAW	ANGLE	HP	CEM	MILK	HS	CW	MARB	RE
+8	+2.0	+74	+142	+34	+5.3	+8	+4.0	+4.3	+8.6	+12	+32	+5.6	+82	+1.09	+9.4

Dam Progeny Record	BWR	WWR	YWR	IMF	UREA	RBFT	RPFT								
	5-98	5-99	3-103	2-117	2-106	2-117	2-101								

- A bull designed to produce cattle with feedlot performance and end-product merit, this Gavel son has one of the highest RADG EPDs in the offering and posts top percentile rankings for \$F and \$B indexes.
- A maternal brother was purchased by Bob Vandiver Cattle Company, Richmond, MO for \$5,000 in the 2022 SydGen Production Sale, and their dam is featured as Lot 241.

135

## SydGen Gavel 2551

Birth Date: 08-31-2022

Bull \*20661152

Tattoo: 2551

BW	RATIO	WW	RATIO	ADG	YW	RATIO	ADJ SC	ADJ HIP
62	78	837	113	3.43	1386	107	37.17	52.7

\*\*Baldridge Colonel C251

\*SydGen KCF Gavel 8361  
19195196

\*K C F Miss Fortress B398

\*baldridge Xpand x743  
\*Baldridge Isabel Y69  
\*\*K C F Bennett Fortress  
K C F Miss Southside Z541

\$M	+81
\$W	+99
\$F	+109
\$B	+172
\$C	+304

**ANGUS**  
Powered by Angus Genetics

\*Deer Valley Growth Fund

\*Pollard Rita 9639

\*BoBo Rita 4535

\*\*Basin Payweight 1682  
\*Deer Valley Rita 36113  
\*\*V A R Generation 2100  
\*BoBo Rita 1559

CED	BW	WW	YW	RADG	SC	DOC	CLAW	ANGLE	HP	CEM	MILK	HS	CW	MARB	RE
+10	+7	+96	+162	+31	+1.40	+23	+4.1	+4.6	+12.6	+15	+38	+3.5	+76	+8.6	+6.8

Dam Progeny Record	BWR	WWR	YWR	IMF	UREA	RBFT	RPFT
	2-81	2-108	2-107	2-113	2-94	2-97	2-97



## SydGen Gavel GA 2583

Birth Date: 09-06-2022 Bull \*20661164 Tattoo: 2583

BW	RATIO	WW	RATIO	ADG	YW	RATIO	ADJ SC	ADJ HIP
74	93	765	103	3.40	1309	101	33.86	50.9

##Baldridge Colonel C251  
\*SydGen KCF Gavel 8361  
19195196 \*K C F Miss Fortress B398

\*Baldridge Xpand x743  
\*Baldridge Isabel Y69  
\*\*K C F Bennett Fortress  
K C F Miss Southside Z541

##K C F Bennett Southside  
Bakers Ericamere 3128  
\*\*EXAR Denver 2002B  
\*\*SJH 5050 of 6108 1061

\$M	+54
\$W	+67
\$F	+82
\$B	+160
\$C	+262

CED	BW	WW	YW	RADG	SC	DOC	CLAW	ANGLE	HP	CEM	MILK	HS	CW	MARB	RE
+2	+1.9	+69	+131	+27	+96	+10	+53	+49	+13.9	+11	+36	+20	+51	+1.31	+1.13

Dam	BWR	WWR	YWR	IMF	UREA	RBFT	RPFT
Record	2-88	1-103	1-101	1-130	1-86	1-196	1-147

- Dam of this bull is a flush sister to the \$52,000 Advent that sold in the 2020 sale, with their flush sister selling for \$23,000 to Spruce Mountain Angus Ranch, Larkspur, CO.
- The other high-selling daughters of 4887 include an Enhance daughter to 44 Farms, Cameron, TX in the 2018 sale for \$70,000; two selling to DE-SU Angus, New Albin, IA for \$45,000 and \$20,000; Spruce Mountain Ranch and Crazy K Ranch teamed to buy one for \$45,000; Express Ranches, Yukon, OK for \$14,000; Spruce Mountain Ranch at \$18,000
- Maternal brothers to the dam sold in past sales to Tony Peckenpaugh, Carthage, SD for \$7,000; for \$6,000 each to Leatherwood Valley Farms, Salesville, OH and Bruce Smith, Pleasant Hill, IL; and for \$4,000 to Kirk Egbert Ranches, Terreton, ID.

## SydGen Gavel 2464

Birth Date: 09-05-2022 Bull \*20661134 Tattoo: 2464

BW	RATIO	WW	RATIO	ADG	YW	RATIO	ADJ SC	ADJ HIP
84	106	798	105	4.10	1454	112	36.50	51.9

##Baldridge Colonel C251  
\*SydGen KCF Gavel 8361  
19195196 \*K C F Miss Fortress B398

\*Baldridge Xpand x743  
\*Baldridge Isabel Y69  
\*\*K C F Bennett Fortress  
K C F Miss Southside Z541

#Connealy Cool 39L  
\*\*WK Hazel 9201  
\*SydGen Survivor 7651  
SydGen Forever Lady 8361

\$M	+58
\$W	+79
\$F	+128
\$B	+174
\$C	+284

CED	BW	WW	YW	RADG	SC	DOC	CLAW	ANGLE	HP	CEM	MILK	HS	CW	MARB	RE
+4	+2.4	+88	+159	+37	+90	+25	+28	+4.4	+14.4	+6	+37	+31	+81	+38	+87

Dam	BWR	WWR	YWR	IMF	UREA	RBFT	RPFT
Record	3-98	3-106	3-109	3-86	3-104	3-109	3-104

- Number 2 for ADG in his contemporary group.
- A maternal sister sired by Enhance sold for \$5,000 in the 2021 SydGen Production Sale to Larry Owen, Ottawa, KS.
- The dam's maternal brother by Black Ice sold in our 2022 sale for \$7,000 to Rocking H Cattle Company, Auxvasse, MO.

## SydGen Gavel 2477

Birth Date: 09-12-2022 Bull \*20661139 Tattoo: 2477

BW	RATIO	WW	RATIO	ADG	YW	RATIO	ADJ SC	ADJ HIP
102	131	799	105	4.15	1463	113	37.06	51.8

##Baldridge Colonel C251  
\*SydGen KCF Gavel 8361  
19195196 \*K C F Miss Fortress B398

\*Baldridge Xpand x743  
\*Baldridge Isabel Y69  
\*\*K C F Bennett Fortress  
K C F Miss Southside Z541

##SydGen Exceed 3223  
\*\*H P C A Prophet A104  
\*\*SydGen Dealer 9883  
SydGen Erica 8020

\$M	+60
\$W	+64
\$F	+110
\$B	+190
\$C	+306

CED	BW	WW	YW	RADG	SC	DOC	CLAW	ANGLE	HP	CEM	MILK	HS	CW	MARB	RE
-2	+4.9	+83	+154	+31	+92	+17	+30	+4.3	+16.6	+4	+33	+45	+71	+1.07	+88

Dam	BWR	WWR	YWR	IMF	UREA	RBFT	RPFT
Record	2-111	2-104	2-109	2-81	2-97	2-70	2-70

- Posted the Number 1 ADG and the Number 2 adj. YW in his contemporary group.
- Trent Shultz, Rutledge, MO purchased a maternal brother to the dam in 2022, with Steele Farm Inc, Richmond, MO selecting their maternal sister in the 2019 sale.

## SydGen Ozark GA 2612

Birth Date: 09-11-2022 Bull \*20661173 Tattoo: 2612

BW	RATIO	WW	RATIO	ADG	YW	RATIO	ADJ SC	ADJ HIP
90	110	746	101	3.43	1295	100	38.53	52.5

##Baldridge Colonel C251  
\*SydGen KCF Gavel 8361  
19195196 \*K C F Miss Fortress B398

\*Baldridge Xpand x743  
\*Baldridge Isabel Y69  
\*\*K C F Bennett Fortress  
K C F Miss Southside Z541

\*SydGen Merit 6553  
\*SydGen Erica 9639  
19770094 SydGen Erica 5055

\*SydGen Rocky Road 2060  
\*SydGen Forever Lady 8420  
\*\*G A R Prophet  
\*SydGen Forever Lady 1465

\$M	+59
\$W	+59
\$F	+107
\$B	+192
\$C	+308

CED	BW	WW	YW	RADG	SC	DOC	CLAW	ANGLE	HP	CEM	MILK	HS	CW	MARB	RE
+2	+2.2	+60	+105	+23	+1.65	+5	+4.6	+3.9	+16.2	+7	+33	+4.9	+58	+1.20	+81

Dam	BWR	WWR	YWR	IMF	UREA	RBFT	RPFT
Record	3-108	3-103	3-95	3-96	3-98	3-91	3-90

- Dam was a featured heifer calf in the 2018 SydGen Production Sale to Greiner Angus, Kalona, IA for \$15,000.
- A maternal brother to the dam sold for \$15,000 to top the 2016 SydGen Influence Sale to Silverado Angus, West Des Moines, IA.
- A flush of maternal brothers to the dam sold in the 2018 sale to Leaders Angus, Minden, IA for \$5,000, with two more purchased by Mershon Cattle LLC, Buckner, MO.



## SydGen Transcend 2605

Birth Date: 09-10-2022 Bull \*20661171 Tattoo: 2605

BW	RATIO	WW	RATIO	ADG	YW	RATIO	ADJ SC	ADJ HIP
90	110	807	109	2.76	1249	96	35.66	52.5

##SydGen Exceed 3223  
\*SydGen Transcend 0272  
19854152 \*SydGen Blackbird 7079

\*SydGen Googol  
\*SydGen Forever Lady 1255  
\*SydGen Omaha 5026  
\*SydGen Blackbird 1084

\*Sitz Royal 9784  
SydGen Primrose 8634  
19459785 SydGen Primrose 5382

\*Sitz Top Game 561X  
\*Sitz Barbaramere Jet 57  
\*SydGen Rock Star 3461  
\*SydGen Primrose 0738

\$M	+68
\$W	+52
\$F	+104
\$B	+185
\$C	+308

CED	BW	WW	YW	RADG	SC	DOC	CLAW	ANGLE	HP	CEM	MILK	HS	CW	MARB	RE
+8	+1.9	+62	+115	+28	+1.41	+9	+2.6	+4.6	+13.9	+10	+21	+5.0	+58	+1.05	+1.07

Dam	BWR	WWR	YWR	IMF	UREA	RBFT	RPFT
Record	3-109	3-107	3-104	3-87	3-103	3-87	3-93

- The sire of this bull, Transcend, sold in the 2021 SydGen Influence Sale for \$8,000 to BC Angus, Adair, IA and Eggers Stock Farm, Jackson, MO, after posting an exceptional ultrasound scan.
- A maternal sister sold in our 2021 Production Sale to Bradley Cattle, Marshfield, MO.
- The dam's maternal brothers have sold to ARC Farms, Knob Noster, MO and to Welp Homestead Farms, Schnellville, IN.

## SydGen Transcend 2574

Birth Date: 09-05-2022 Bull \*20661159 Tattoo: 2574

BW	RATIO	WW	RATIO	ADG	YW	RATIO	ADJ SC	ADJ HIP
76	95	718	97	4.00	1358	105	38.00	50.4

##SydGen Exceed 3223  
\*SydGen Transcend 0272  
19854152 \*SydGen Blackbird 7079

\*SydGen Googol  
\*SydGen Forever Lady 1255  
\*SydGen Omaha 5026  
\*SydGen Blackbird 1084

##Baldridge Colonel C251  
\*Baldridge Xpand x743  
\*Baldridge Isabel Y69  
\*\*V A R Discovery 2240  
\*\*V A R Blackcap 1059

\$M	+53
\$W	+72
\$F	+102
\$B	+174
\$C	+279

CED	BW	WW	YW	RADG	SC	DOC	CLAW	ANGLE	HP	CEM	MILK	HS	CW	MARB	RE
+12	+8	+73	+142	+32	+1.94	+17	+4.0	+5.4	+9.5	+11	+35	+4.5	+60	+9.6	+78

Dam	BWR	WWR	YWR	IMF	UREA	RBFT	RPFT
Record	2-95	2-105	2-103	1-128	1-93	1-93	1-94

- The dam came to SydGen through the 2020 Crazy K Ranch Sale, and was bred by E Z Angus Ranch, Porterville, CA.
- Strong for ADG.

## SydGen Transcend 2621

Birth Date: 09-13-2022 Bull \*20661177 Tattoo: 2621

BW	RATIO	WW	RATIO	ADG	YW	RATIO	ADJ SC	ADJ HIP
105	130	798	108	3.49	1356	105	37.25	49.9

##SydGen Exceed 3223  
\*SydGen Transcend 0272  
19854152 \*SydGen Blackbird 7079

\*SydGen Googol  
\*SydGen Forever Lady 1255  
\*SydGen Omaha 5026  
\*SydGen Blackbird 1084

\*Bar R Jet Black 5063  
\*EXAR Lucy 9169  
19366502 \*EXAR Lucy 5710

\*Connealy Black Granite  
Bar R Iris Anita 0113  
\*\*EXAR EZX 3772B  
\*EXAR Lucy 2766

\$M	+67
\$W	+67
\$F	+108
\$B	+166
\$C	+282

CED	BW	WW	YW	RADG	SC	DOC	CLAW	ANGLE	HP	CEM	MILK	HS	CW	MARB	RE
+3	+4.5	+82	+143	+27	+1.67	+9	+4.8	+4.7	+13.3	+6	+25	+6.1	+69	+8.2	+59

Dam	BWR	WWR	YWR	IMF	UREA	RBFT	RPFT
Record	2-118	2-106	2-106	2-104	2-93	2-110	2-109

- Alan Utterback, Fulton, MO purchased a maternal brother sired by Enhance in the 2022 SydGen Production Sale for \$4,750.
- Dam was a heifer calf purchased in the 2019 Express Ranches Big Event Sale, sired by Jet Black, and descended from the prolific Basin Lucy family.





LOT 143 - SYDGEN WESTSIDE 2562

## SydGen Westside 2562

143

Birth Date: 09-03-2022

Bull \*20661155

Tattoo: 2562

BW	RATIO	WW	RATIO	ADG	YW	RATIO	ADJ SC	ADJ HIP
85	104	874	118	3.09	1368	105	39.77	51.8

\*Bakers Northside 6007

\*K C F Bennett Southside

\*SydGen Westside 9395

Bakers Ericamere 3128

19758252

\*SydGen Forever Lady 7486

\*SydGen Exceed 3223

\*SydGen Forever Lady 5813

SM +68

SW +74

SF +119

SB +204

SC +333

ANGUS

Powered by Angus Genetics

\*SydGen Liberty 3748

\*SydGen Liberty GA 8627

SydGen MS Burgess 8257

SydGen Anita 9647

19105216

#SydGen MS Burgess 6113

\*SydGen Rock Star 3461

\*SydGen MS Burgess 3018

CED	BW	WW	YW	RADG	SC	DOC	CLAW	ANGLE	HP	CEM	MILK	HS	CW	MARB	RE
-2	+2.3	+71	+133	+31	+2.02	+25	+42	+63	+14.7	+7	+42	+26	+74	+1.11	+1.03

Dam Progeny Record	BWR	WWR	YWR	IMF	UREA	RBFT	RPFT
	3-102	3-114	3-106	3-91	3-108	3-99	3-73

- This son of Westside ranks in the upper percentiles for \$F, \$B and \$C index values.
- Study the dam's strong production record generated by her progeny.
- A maternal brother to the dam sold in 2021 to Kevin Buck, Elsberry, MO.

144

Birth Date: 09-08-2022

Bull \*20661169

Tattoo: 2596

BW	RATIO	WW	RATIO	ADG	YW	RATIO	ADJ SC	ADJ HIP
92	112	809	109	3.79	1415	109	38.09	52.9

\*Bakers Northside 6007

\*K C F Bennett Southside

\*SydGen Westside 9395

Bakers Ericamere 3128

19758252

\*SydGen Forever Lady 7486

\*SydGen Exceed 3223

\*SydGen Forever Lady 5813

SM +62

SW +79

SF +121

SB +187

SC +305

ANGUS

Powered by Angus Genetics

\*SydGen Wake Up Call 9446

#SydGen Contact

\*SydGen Royal Queen 8623

SydGen Forever Lady 4087

19459781

#\*\*SydGen Royal Queen 4891

\*SydGen Liberty GA 8627

SydGen Royal Queen 4286

CED	BW	WW	YW	RADG	SC	DOC	CLAW	ANGLE	HP	CEM	MILK	HS	CW	MARB	RE
+4	+3.5	+88	+159	+34	+2.10	+17	+49	+60	+13.9	+12	+36	+33	+77	+83	+85

Dam Progeny Record	BWR	WWR	YWR	IMF	UREA	RBFT	RPFT
	3-100	2-103	2-103	2-73	2-98	2-88	2-93

- Big growth EPD bull with WW and YW EPDs both in the upper percentile ranks.
- Turner Farms, Belgrade, MO purchased the maternal granddam in the 2020 SydGen sale for \$5,900, and her progeny performance record earned her a Pathfinder Dam award.
- A maternal brother to the dam sired by Cool sold in our 2017 sale to McDonald Cattle Company, Sullivan, MO for \$8,000.
- Another maternal sister to the dam raised a son selling to Amonett Farms, Byrdstown, TN for \$12,500, and she has a son by Volunteer that sells as Lot 132.

145

Birth Date: 09-06-2022

Bull \*20661165

Tattoo: 2585

BW	RATIO	WW	RATIO	ADG	YW	RATIO	ADJ SC	ADJ HIP
78	98	806	109	3.48	1363	105	38.53	52.2

\*Bakers Northside 6007

\*K C F Bennett Southside

\*SydGen Westside 9395

Bakers Ericamere 3128

19758252

\*SydGen Forever Lady 7486

\*SydGen Exceed 3223

\*SydGen Forever Lady 5813

SM +47

SW +69

SF +104

SB +174

SC +273

ANGUS

Powered by Angus Genetics

SydGen Faith 6023

\*SydGen FATE 2800

SydGen Forever Lady 9209

SydGen Eulima 0490

19480708

#SydGen Forever Lady 5159

\*SydGen Stacked Deck 1605

SydGen Forever Lady 0743

CED	BW	WW	YW	RADG	SC	DOC	CLAW	ANGLE	HP	CEM	MILK	HS	CW	MARB	RE
+10	+1.2	+67	+123	+29	+1.72	+5	+44	+62	+11.4	+12	+38	+41	+56	+98	+49

Dam Progeny Record	BWR	WWR	YWR	IMF	UREA	RBFT	RPFT
	2-100	2-102	2-101	2-110	2-89	2-123	2-114

- Seth Wilbanks, Hughesville, MO purchased a maternal brother in the 2022 SydGen Production Sale for \$3,250.
- Express Ranches, Yukon, OK purchased a maternal sister to the dam sired by Enhance in the 2017 SydGen sale for \$29,000.
- The maternal granddam has a phenomenal production record with 5 calves average weaning ratio of 113.

## SydGen Westside GA 2594

146

Birth Date: 09-08-2022

Bull \*20661168

Tattoo: 2594

BW	RATIO	WW	RATIO	ADG	YW	RATIO	ADJ SC	ADJ HIP
90	110	819	111	3.12	1318	102	36.93	51.9

\*SydGen Westside 9395

\*Bakers Northside 6007

19758252

\*SydGen Forever Lady 7486

#K C F Bennett Southside

Bakers Ericamere 3128

#SydGen Exceed 3223

\*SydGen Forever Lady 5813

ANGUS

Powered by Angus Genetics

#Connealy Cool 39L

#Connealy Heat 0243

\*SydGen Henrietta Prd GA 8291

#JMc Jeena Allie 8345 5399

19105227

\*EXAR Henrietta Pride 9343

#\*\*PA Power Tool 9108

\*Sitz Henrietta Pride 643T

SM +65

SW +73

SF +122

SB +190

SC +311

CED	BW	WW	YW	RADG	SC	DOC	CLAW	ANGLE	HP	CEM	MILK	HS	CW	MARB	RE
+10	+2.0	+76	+137	+28	+1.21	+29	+51	+58	+11.0	+10	+32	+49	+78	+78	+1.09

Dam Progeny Record	BWR	WWR	YWR	IMF	UREA	RBFT	RPFT
	3-113	3-104	3-100	3-93	3-89	3-71	3-90

- Bull with stacked data for improved carcass value and performance, he ranks in the upper percentiles for CW and RE EPDs, as well as \$F, \$B and \$C.
- Smith Valley Angus, Salem, MO purchased a maternal sister sired by Gavel in the 2021 SydGen Production Sale for \$6,500.
- A maternal brother sold in our 2022 sale for \$5,500 to B & P Patterson, Linn, MO.
- Dam is a full sister to Black Ice that sold to Mogck & Sons, Olivet, SD for \$16,500, and their dam was the \$30,000 half-interest top selling cow in the 2017 SydGen sale to Greiner Angus, Kalona, IA.

147

Birth Date: 09-06-2022

Bull \*20661162

Tattoo: 2578

BW	RATIO	WW	RATIO	ADG	YW	RATIO	ADJ SC	ADJ HIP
76	95	830	112	3.80	1438	111	34.03	53.2

\*SydGen Black Diamond 2769

\*SydGen Contact

17561185

\*7L Mary Blackbird 7177

#G A R 616 Rito 2472

#G A R Retail Product

\*Tehama Mary Blackbird R741

ANGUS

Powered by Angus Genetics

#\*\*Baldridge Colonel C251

+baldridge Xpand x743

\*Spruce Mtn Rita 9015

\*Baldridge Isabel Y69

19380385

\*Spruce Mtn Rita 5006

#Deer Valley All In

\*BoBo Rita 1559

SM +56

SW +74

SF +99

SB +157

SC +260

CED	BW	WW	YW	RADG	SC	DOC	CLAW	ANGLE	HP	CEM	MILK	HS	CW	MARB	RE
+5	+2.0	+86	+154	+32	+5.0	+22	+51	+46	+11.1	+10	+27	+29	+63	+81	+54

Dam Progeny Record	BWR	WWR	YWR	IMF	UREA	RBFT	RPFT
	2-97	2-110	2-110	2-78	2-97	2-119	2-116

- One of the top weaning weights in his large contemporary group, his performance also described by his upper percentile WW and YW EPDs.
- Dam is a paternal sister to Gavel that came to us through the 2019 Spruce Mountain Ranch Production Sale, Larkspur, CO.

148

Birth Date: 09-12-2022

Bull 20661174

Tattoo: 2613

BW	RATIO	WW	RATIO	ADG	YW	RATIO	ADJ SC	ADJ HIP
95	114	756	102	3.98	1393	107	36.06	53.8

\*SydGen Wake Up Call 9446

#SydGen Contact

16388600

SydGen Forever Lady 4087

#S A F Connection

+S A F Forever Lady 0020

#SydGen 1407 Corona 2016

+S A F Forever Lady 8292

ANGUS

Powered by Angus Genetics

#Sitz Royal 9784

#Sitz Top Game 561X

SydGen Rita 7777

#Sitz Barbaramere Jet 57

19036290

Three Trees Rita A0490

#SydGen Trust 6228

+Three Trees Rita 816

SM +43

SW +65

SF +120

SB +192

SC +292

CED	BW	WW	YW	RADG	SC	DOC	CLAW	ANGLE	HP	CEM	MILK	HS	CW	MARB	RE
+5	+3.5	+75	+143	+35	+1.56	+19	+46	+44	+15.4	+9	+44	+51	+74	+85	+80

Dam Progeny Record	BWR	WWR	YWR	IMF	UREA	RBFT	RPFT
	4-112	3-103	3-105	2-80	2-93	2-64	2-77

- Maternal brother sold in the 2022 production sale to Suzy Harrison-Moore, Auxvasse, MO for \$3,750, and a maternal sister sired by Brickyard sold in our 2021 sale to JM Angus, Poplar Bluff, MO.
- The maternal granddam produced 4 calves with a weaning ratio of 105 and 3 yearlings ratio 109, and she sold in our 2019 production sale to Ray Family Angus, Glasgow, KY.
- Dam's maternal brothers sold in past sales to T Bar F Cattle Company, Caldwell, TX and Dan Byler, Whiteville, TN.

149

Birth Date: 09-14-2022

Bull 20661178

Tattoo: 2625

BW	RATIO	WW	RATIO	ADG	YW	RATIO	ADJ SC	ADJ HIP
96	116	720	97	3.45	1272	98	28.10	52.9

\*SydGen Wake Up Call 9446

#SydGen Contact

16388600

SydGen Forever Lady 4087

#S A F Connection

+S A F Forever Lady 0020

#SydGen 1407 Corona 2016

+S A F Forever Lady 8292

ANGUS

Powered by Angus Genetics

#Connealy Cool 39L

#Connealy Heat 0243

SydGen MO Blackbird 6761

#JMc Jeena Allie 8345 5399

18644470

SydGen MO Blackbird 1050

SydGen Sure Bet

#SydGen Blackbird 8354

SM +52

SW +62

SF +79

SB +147

SC +243

CED	B
-----	---





**BASIN LUCY S161 -  
GREAT GRANDAM OF LOT 151**



**B/R RUBY 1224 -  
GREAT-GRANDAM OF LOT 153**



**LOT 150 - SYDGEN BLUEPRINT 2549**

## 150 SydGen Blueprint 2549

Birth Date: 08-31-2022

Bull \*20661151

Tattoo: 2549

BW	RATIO	WW	RATIO	ADG	YW	RATIO	ADJ SC	ADJ HIP
76	95	863	117	3.89	1485	115	39.17	51.2

#\*\*KM Broken Bow 002

#\*Summitcrest Complete 1P55

#Summitcrest Princess 0P12

#\*Sitz Investment 660Z

#Sitz Florabelle Fanny 2683

\$M	+67
\$W	+75
\$F	+102
\$B	+154
\$C	+267

\*SydGen Blueprint  
18780636

#\*MOGCK Sniper 16

\*SydGen Miss Dori 9384

19770054 #\*3V Miss Dori C85 E91

#MOGCK Sure Shot

\*Mogck Miss 1274

#\*Connealy Black Granite

3V Miss Dori A66 C85

CED	BW	WW	YW	RADG	SC	DOC	CLAW	ANGLE	HP	CEM	MILK	HS	CW	MARB	RE
+7	+2.3	+88	+149	+29	+1.46	+27	+39	+4.6	+15.4	+15	+26	+33	+68	+49	+95

Dam	BWR	WWR	YWR	IMF	UREA	RBFT	RPFT
Progeny Record	2-98	1-117	1-115	1-81	1-103	1-78	1-100

- This Blueprint son had the second heaviest adj. WW and adj. YW in the largest contemporary group of fall bulls.
- Blueprint was our \$30,000 top-selling bull in 2017, and has proven to be an impressive contributor of fertility, udder quality and foot shape.
- A maternal sister to the dam sold in the 2021 SydGen Production Sale to Oakledge Farms, Clinton, MO for \$4,500.
- The maternal grandam is a Pathfinder Dam with an average weaning ratio of 114 on 3 calves, and she sold in our 2022 Sale to Turner Farms, Belgrade, MO for \$5,000.

## 151 SydGen Blueprint 2588

Birth Date: 09-07-2022

Bull \*20661167

Tattoo: 2588

BW	RATIO	WW	RATIO	ADG	YW	RATIO	ADJ SC	ADJ HIP
72	88	779	105	3.70	1371	105	34.90	51.2

#\*\*KM Broken Bow 002

#\*Summitcrest Complete 1P55

#Summitcrest Princess 0P12

#\*Sitz Investment 660Z

#Sitz Florabelle Fanny 2683

\$M	+93
\$W	+80
\$F	+85
\$B	+138
\$C	+272

\*SydGen Blueprint  
18780636

#\*\*K C F Bennett Fortress

\*Spruce Mtn Lucy 8050

19087775 #\*Riverbend Lucy Z1165

#\*Connealy Consensus

\*Thomas Patricia 9705

#\*Connealy Consensus 7229

\*Basin Lucy S161

CED	BW	WW	YW	RADG	SC	DOC	CLAW	ANGLE	HP	CEM	MILK	HS	CW	MARB	RE
+8	+1.1	+79	+132	+25	+9.3	+24	+36	+4.6	+15.0	+15	+27	+23	+52	+71	+55

Dam	BWR	WWR	YWR	IMF	UREA	RBFT	RPFT
Progeny Record	3-98	2-101	2-103	1-89	1-104	1-211	1-129

- One of the high ranking \$M bulls in the sale offering, consider the potential replacement females produced by him.
- Dam came to SydGen as a bred heifer through the 2019 Spruce Mountain Ranch Production Sale, Larkspur, CO.

## 152 SydGen Blueprint 2473

Birth Date: 09-10-2022

Bull \*20661137

Tattoo: 2473

BW	RATIO	WW	RATIO	ADG	YW	RATIO	ADJ SC	ADJ HIP
70	91	802	105	2.65	1226	94	34.49	48.8

#\*\*KM Broken Bow 002

#\*Summitcrest Complete 1P55

#Summitcrest Princess 0P12

#\*Sitz Investment 660Z

#Sitz Florabelle Fanny 2683

\$M	+92
\$W	+72
\$F	+69
\$B	+126
\$C	+255

\*SydGen Blueprint  
18780636

#\*G A R Quantum

\*Daltons Rita 9221

19520546 #\*Daltons Rita 7247

#\*G A R Momentum

\*G A R In Sure 1524

#\*\*Basin Payweight 1682

\*Daltons Rita 5371

CED	BW	WW	YW	RADG	SC	DOC	CLAW	ANGLE	HP	CEM	MILK	HS	CW	MARB	RE
+12	-6	+61	+101	+17	+96	+27	+36	+4.3	+18.2	+13	+35	+36	+41	+73	+60

Dam	BWR	WWR	YWR	IMF	UREA	RBFT	RPFT
Progeny Record	2-105	2-107	1-94	1-78	1-99	1-91	1-106

- Upper percentile HP EPD and \$M index value in this Blueprint son.
- Dam was produced in the Daltons on the Sycamore herd in Virginia, coming to SydGen as a bred heifer in the 2021 Soaring Eagle of the Ozarks Spring Sale.
- Dam writes a balanced EPD profile and currently ranks in the top 2% of active dams for \$C.

## 153 SydGen Blueprint 2587

Birth Date: 09-07-2022

Bull \*20661166

Tattoo: 2587

BW	RATIO	WW	RATIO	ADG	YW	RATIO	ADJ SC	ADJ HIP
78	95	735	99	3.55	1303	100	36.06	48.7

#\*\*KM Broken Bow 002

#\*Summitcrest Complete 1P55

#Summitcrest Princess 0P12

#\*Sitz Investment 660Z

#Sitz Florabelle Fanny 2683

\$M	+85
\$W	+73
\$F	+91
\$B	+150
\$C	+280

\*SydGen Blueprint  
18780636

#\*44 Arsenal 4W07

\*+44 Ruby 8388

19214311 #\*+44 Ruby 3016

#\*Baldrige Waylon W34

\*DZ ND 5050 0F15

#\*Rito 9Q13 of Rita 5F56 GHM

B/R Ruby 1224

CED	BW	WW	YW	RADG	SC	DOC	CLAW	ANGLE	HP	CEM	MILK	HS	CW	MARB	RE
+6	+1.2	+75	+139	+30	+40	+32	+40	+4.1	+15.2	+9	+28	+33	+52	+74	+70

Dam	BWR	WWR	YWR	IMF	UREA	RBFT	RPFT
Progeny Record	2-105	1-99	1-100	1-77	1-97	1-89	1-109

- Dam came to SydGen as a heifer calf purchased in the 2019 44 Farms Production Sale in Cameron, TX.
- The dam sired by 44 Arsenal is a muscle improver with a top 1% RE EPD among the breed's active dams.
- As of this writing, he ranks in the top 20% or better for WW, YW, RADG, DOC, Claw, Angle, HS, \$W, \$M and \$C.





LOT 154 - SYDGEN COOL 2552

SYDGEN ESCALATE 9017 -  
SIRE OF LOT 157SYDGEN LADY JAYE 1595  
- MATERNAL SISTER TO  
LOT 158

154

## SydGen Cool 2552

Birth Date: 08-31-2022

Bull \*20661153

Tattoo: 2552

BW	RATIO	WW	RATIO	ADG	YW	RATIO	ADJ SC	ADJ HIP
75	90	766	104	3.28	1291	100	35.65	51.0

#Connealy Heat 0243

#JMc Jeena Allie 8345 5399

#\*Connealy All Around  
Bunty Lanna of Conanga 556  
#\*H A Power Alliance 1025  
Jeena of Conanga 357

+2 Bar Deaf Smith  
#\*SydGen Miss Wix 0616  
+2 S Top Cut 1216  
2 S 1008 Juana 957-1255

SM	+88
SW	+68
SF	+95
SB	+163
SC	+299

ANGUS

Powered by Angus Genetics

2 S 3548 Juana 1548-1731  
18920731 2 S 1216 Juana 1255-1548

CED	BW	WW	YW	RADG	SC	DOC	CLAW	ANGLE	HP	CEM	MILK	HS	CW	MARB	RE
+8	+2.4	+77	+130	+25	+1.33	+29	+32	+48	+18.8	+6	+23	+49	+60	+90	+79

Dam Progeny Record	BWR	WWR	YWR	IMF	UREA	RBFT	RPFT
	4-92	4-95	3-101	3-104	3-101	3-98	3-93

- One of the best scanning Cool sons we've produced, and a solid herd bull candidate.
- A maternal sister by Enhance sold in the 2022 SydGen Production Sale for \$6,500 to Indian Springs Angus, Duck River, TN.
- Dam was a bred heifer that originated in the 2 S Angus Ranch, Seneca, MO, and her sire was a \$16,000 son of Deaf Smith purchased by 2 S in the 2014 SydGen Production Sale.

155

## SydGen Cool 2558

Birth Date: 09-02-2022

Bull \*20719324

Tattoo: 2558

BW	RATIO	WW	RATIO	ADG	YW	RATIO	ADJ SC	ADJ HIP
78	95	697	94	2.51	1099	85	36.40	49.8

#Connealy Heat 0243

#JMc Jeena Allie 8345 5399

#\*Connealy All Around  
Bunty Lanna of Conanga 556  
#\*H A Power Alliance 1025  
Jeena of Conanga 357

#\*Connealy Capitalist 028  
LD Dixie Erica 2053  
#\*Connealy Black Granite  
Mead Barbara L873

SM	+88
SW	+63
SF	+100
SB	+165
SC	+302

ANGUS

Powered by Angus Genetics

\*Mead Barbara S1503  
19453868 Mead Barbara Q1370

CED	BW	WW	YW	RADG	SC	DOC	CLAW	ANGLE	HP	CEM	MILK	HS	CW	MARB	RE
+16	-1.2	+56	+96	+2.0	+3.0	+30	+47	+54	+19.6	+14	+29	+54	+55	+90	+70

Dam Progeny Record	BWR	WWR	YWR	IMF	UREA	RBFT	RPFT
	3-85	3-99	3-91	2-94	2-87	2-79	2-117

- Extra heifer-friendly, and a son of the foundation Pathfinder Sire Cool who has seen more recent widespread use from breeders across the country focused on improving the maternal ability and fertility of their cow herds.
- Mead Angus Farm, Eldon, MO produced the dam of this bull, and she came to SydGen through their May 2020 Production Sale as a bred heifer.

156

## SydGen Stealth 2556

Birth Date: 09-01-2022

Bull \*20661154

Tattoo: 2556

BW	RATIO	WW	RATIO	ADG	YW	RATIO	ADJ SC	ADJ HIP
68	86	819	111	2.95	1291	100	33.20	50.3

\*Cassio Bomber N33

\*OSU Empress 5136

#\*KM Broken Bow 002  
#\*Casino Annie K48  
#\*Barstow Cash  
\*OSU Everelda Entense 3164

#\*SydGen Black Pearl 2006  
Swanson Primrose 280-614  
\*SydGen Multi Tool 2432  
SydGen Roseanne 3660

SM	+47
SW	+57
SF	+62
SB	+136
SC	+223

ANGUS

Powered by Angus Genetics

\*SydGen Roseanne 9638  
19770093 #SydGen Roseanne 6560

CED	BW	WW	YW	RADG	SC	DOC	CLAW	ANGLE	HP	CEM	MILK	HS	CW	MARB	RE
+8	+1	+67	+114	+22	+19	+15	+60	+52	+13.6	+12	+19	+66	+35	+1.08	+42

Dam Progeny Record	BWR	WWR	YWR	IMF	UREA	RBFT	RPFT
	2-86	1-111	1-100	1-149	1-89	1-96	1-121

- Dam is a daughter of a Pathfinder Dam that was sold in the 2022 SydGen sale for \$5,000 to Turner Farms, Belgrade, MO, and she had an average weaning ratio of 106 on her 4 calves.
- Maternal brothers to the dam sold to Landon Petree, Bunceton, MO, who purchased an Early Bird son through the 2021 production sale for \$9,000, and in 2020 to Mayes Cattle, Lathrop, MO for \$3,750.

157

## SydGen Escalate 2619

Birth Date: 09-13-2022

Bull \*20661176

Tattoo: 2619

BW	RATIO	WW	RATIO	ADG	YW	RATIO	ADJ SC	ADJ HIP
86	105	792	107	3.95	1424	110	38.09	53.1

SydGen Enhance  
19494539  
\*SydGen Royal Queen 3482

#\*SydGen Exceed 3223  
SydGen Rita 2618  
#\*Connealy Forward  
SydGen Royal Queen 4286

SM	+56
SW	+67
SF	+114
SB	+189
SC	+301

ANGUS

Powered by Angus Genetics

\*SydGen 928 Destination 5420  
\*SilFa B244 x 5420-846  
19087323 \*Tehama Mary Blackbird B244

#B/R Destination 727-928  
+Shady Brook Entense 760 29H  
#\*A A R Ten X 7008 S A  
#\*Tehama Mary Blackbird Z723

CED	BW	WW	YW	RADG	SC	DOC	CLAW	ANGLE	HP	CEM	MILK	HS	CW	MARB	RE
-2	+4.6	+83	+156	+34	+1.51	+24	+36	+49	+13.8	+0	+35	+13	+73	+98	+78

Dam Progeny Record	BWR	WWR	YWR	IMF	UREA	RBFT	RPFT
	3-91	3-98	3-98	3-92	3-99	3-91	3-90

- High growth bull with an upper percentile rank for both YW and RADG EPD.
- Sire was the Enhance son selected by Big Dry Angus Ranch, Jordan, MT in the 2019 SydGen Sale for \$19,000.
- Dam was selected in the 2020 Silverado Farms Sale; and is a daughter of the foundation of the SydGen Mary Blackbird family purchased by Silverado in our 2016 production sale for \$17,000.

158

## SydGen Buffett 2680

Birth Date: 10-13-2022

Bull \*20719326

Tattoo: 2680

BW	RATIO	WW	RATIO	ADG	YW	RATIO	ADJ SC	ADJ HIP
76	92	761	103	4.18	1430	110	38.05	52.4

\*SydGen Buffett 8615  
19459923 SydGen Everelda 4134

\*SydGen Omaha 5026

#\*EXAR Denver 2002B  
\*SydGen Entense 1120  
\*SydGen 5420 Destination 1315  
+SydGen Everelda 0620

SM	+56
SW	+70
SF	+108
SB	+185
SC	+296

ANGUS

Powered by Angus Genetics

\*Riverbend Top Game B072  
\*44 Lady Jaye 77562  
18915466 \*44 Lady Jaye 4312

#\*Sitz Top Game 561X  
\*Riverbend Blackbird Z393  
#\*A A R Ten X 7008 S A  
\*Crazy K Lady Jaye 2205

CED	BW	WW	YW	RADG	SC	DOC	CLAW	ANGLE	HP	CEM	MILK	HS	CW	MARB	RE
+12	+2.2	+82	+154	+34	+1.07	+9	+22	+26	+11.4	+18	+32	+51	+70	+94	+96

Dam Progeny Record	BWR	WWR	YWR	IMF	UREA	RBFT	RPFT
	4-105	3-104	3-107	3-98	3-102	3-81	3-92

- A maternal sister sold in the 2022 SydGen Production Sale for \$15,000 to Greiner Angus, Kalona, IA.
- Swanson Angus Farm, Durant, IA purchased another maternal sister sired by Black Pearl in our 2021 sale for \$7,000.
- Dam came to SydGen as a bred heifer through a past 44 Farms Production Sale.
- He is the Number 2 bull for ADG in our largest contemporary group, and scanned a big RE.

159

## SydGen Buffett 2684

Birth Date: 10-15-2022

Bull \*20661188

Tattoo: 2684

BW	RATIO	WW	RATIO	ADG	YW	RATIO	ADJ SC	ADJ HIP
88	107	831	112	3.60	1407	108	35.28	52.1

\*SydGen Buffett 8615  
19459923 SydGen Everelda 4134

\*SydGen Omaha 5026

#\*EXAR Denver 2002B  
\*SydGen Entense 1120  
\*SydGen 5420 Destination 1315  
+SydGen Everelda 0620

SM	+54
SW	+57
SF	+115
SB	+174
SC	+280

ANGUS

Powered by Angus Genetics

SydGen Enhance  
\*SydGen Forever Lady 9059  
19480658 \*SydGen Forever Lady 9041

#\*SydGen Exceed 3223  
SydGen Rita 2618  
SydGen Turbo 6684  
\*SydGen Forever Lady 6216

CED	BW	WW	YW	RADG	SC	DOC	CLAW	ANGLE	HP	CEM	MILK	HS	CW	MARB	RE
+5	+3.2	+79	+146	+31	+1.0	+14	+31	+37	+11.8	+8	+20	+71	+70	+87	+42

Dam Progeny Record	BWR	WWR	YWR	IMF	UREA	RBFT	RPFT
	2-97	2-105	2-101	2-104	2-99	2-133	2-114

- This Buffett son is a foot improving prospect with both Claw and Angle EPDs ranking in the top percentiles of the breed.
- A maternal sister sold through the 2020 SydGen Production Sale to Frank Greiner, Washington, IA.
- The dam's maternal brother sold in the 2017 SydGen Sale for \$8,000 to Woodhill Farms, Viroqua, WI and Cherne Angus, Guttenberg, IA.
- BC Angus, Adair, IA purchased the maternal grandam in the 2017 sale for \$6,500.





LOT 160 - SYDGEN BLACK ICE 2673



## SydGen Black Ice 2673

Birth Date: 10-08-2022

Bull \*20661185

Tattoo: 2673

BW	RATIO	WW	RATIO	ADG	YW	RATIO	ADJ SC	ADJ HIP
78	94	750	101	3.36	1288	99	37.39	50.7

#Connealy Cool 39L

#Connealy Heat 0243

\*SydGen Black Ice 7029

\*JMc Jeena Allie 8345 5399

18769280

\*EXAR Henrietta Pride 9343

\*PA Power Tool 9108

\*Sitz Henrietta Pride 643T

\$M +55

\$W +66

\$F +113

\$B +180

\$C +288

ANGUSGS

Powered by Angus Genetics

\*BCA Jeremiah 5103

\*G A R Prophet

SydGen Anita 8611

SydGen Forward 0730

SydGen Rachel 7058

SydGen Rachel 8207

19105200

SydGen Rachel 3261

CED	BW	WW	YW	RADG	SC	DOC	CLAW	ANGLE	HP	CEM	MILK	HS	CW	MARB	RE
+8	+2.0	+73	+138	+35	+1.41	+18	+4.0	+4.6	+17.3	+5	+34	+63	+68	+81	+98

Dam Progeny Record	BWR	WWR	YWR	IMF	UREA	RBFT	RPFT
2-95	2-112	2-105	2-105	2-106	2-119	2-98	

- 3C Cattle Company, Carrollton, MO selected a maternal brother sired by Early Bird in the 2021 SydGen Influence Sale for \$8,000.
- Maternal brothers to the dam sold in 2017 to Buck Run Cattle Farm, Union, KY and to Bruce Sachs, Wentzville, MO.
- Barry Reynolds, Licking, MO purchased a maternal sister to the dam sired by Black Pearl in our 2016 sale for \$3,700; then buying SydGen Rachel 3261 in the 2018 production sale.



## SydGen Black Ice 2670

Birth Date: 10-05-2022

Bull \*20661183

Tattoo: 2670

BW	RATIO	WW	RATIO	ADG	YW	RATIO	ADJ SC	ADJ HIP
95	116	790	107	3.51	1352	104	35.46	53.8

#Connealy Cool 39L

#Connealy Heat 0243

\*SydGen Black Ice 7029

\*JMc Jeena Allie 8345 5399

18769280

\*EXAR Henrietta Pride 9343

\*PA Power Tool 9108

\*Sitz Henrietta Pride 643T

\$M +51

\$W +58

\$F +112

\$B +178

\$C +282

ANGUSGS

Powered by Angus Genetics

\*SydGen Wake Up Call 9446

#SydGen Contact

SydGen Forever Lady 4087

\*SydGen Capacity

\*SydGen Forever Lady 8420

\*SydGen Forever Lady 9119

19480680

\*SydGen Forever Lady 6031

CED	BW	WW	YW	RADG	SC	DOC	CLAW	ANGLE	HP	CEM	MILK	HS	CW	MARB	RE
+0	+4.7	+77	+133	+31	+1.06	+14	+3.6	+4.7	+17.9	+2	+29	+49	+68	+71	+102

Dam Progeny Record	BWR	WWR	YWR	IMF	UREA	RBFT	RPFT
2-113	1-107	1-104	1-65	1-107	1-74	1-62	

- A maternal brother to the dam sold to Oak Ridge Angus, Calistoga, CA in the 2018 SydGen sale for \$14,000.
- Dam's other maternal brothers sold to JNS Cattle Company, Bloomfield, IN in 2020, and to Eric Barry, Liberty, IL for \$3,500 in 2021.
- Blu Cross Cattle Company, Elsberry, MO, purchased the maternal grandam in the 2022 SydGen Production Sale at \$3,400, and she was a Pathfinder Dam with an average weaning ratio of 108 on 5 calves.



## SydGen Resolve 2672

Birth Date: 10-07-2022

Bull 20661184

Tattoo: 2672

BW	RATIO	WW	RATIO	ADG	YW	RATIO	ADJ SC	ADJ HIP
88	107	803	109	3.30	1331	103	37.52	51.9

\*SydGen Multi Tool 2432

\*PA Power Tool 9108

\*SydGen Resolve 7132

SydGen Ester 9089

18769311

\*SydGen Dixie Erica 5104

\*SydGen FATE 2800

Werner Dixie Erica 3045

\$M +89

\$W +78

\$F +109

\$B +183

\$C +326

ANGUSGS

Powered by Angus Genetics

\*BCA Jeremiah 5103

\*G A R Prophet

SydGen Anita 8611

\*Connealy Forward

\*SydGen Forever Lady 9389

SydGen Forever Lady 8710

19459805

\*SydGen Forever Lady 3496

CED	BW	WW	YW	RADG	SC	DOC	CLAW	ANGLE	HP	CEM	MILK	HS	CW	MARB	RE
+4	+4.0	+82	+139	+25	+1.57	+11	+4.8	+4.4	+20.1	+11	+35	+60	+74	+79	+157

Dam Progeny Record	BWR	WWR	YWR	IMF	UREA	RBFT	RPFT
3-93	2-97	1-103	1-99	1-115	1-74	1-94	

- A high percentile \$C value on this Resolve son that has top ranking for RE and HP EPDs.
- Scanned the largest adj. REA of the entire fall bull division at 17.0 sq. inches.
- The maternal grandam earned Pathfinder Dam status with an average progeny weaning ratio of 105 on 4 calves, and she sold in the 2019 sale to Weiker Angus Ranch, Fayette, MO.



## SydGen Brickyard GA 2491 [DDP]

Birth Date: 09-28-2022

Bull \*20719328

Tattoo: 2491

BW	RATIO	WW	RATIO	ADG	YW	RATIO	ADJ SC	ADJ HIP
79	103	752	99	3.28	1277	99	37.07	52.1

\*SF Speedway A187

#G A R Objective 7125

\*SydGen Brickyard

19171366

\*SydGen Primrose 6220

+SF Tiara X151

\*SydGen Fastlane 3450

\*B/R TL Primrose 2186

\$M +81

\$W +76

\$F +57

\$B +170

\$C +285

ANGUSGS

Powered by Angus Genetics

SydGen Enhance

\*SydGen Exceed 3223

SydGen Rita 2618

\*EXAR Stud 4658B

\*EXAR Rita 4887

\*SydGen Rita GA 9792

19770111

\*SydGen Rita 6406

CED	BW	WW	YW	RADG	SC	DOC	CLAW	ANGLE	HP	CEM	MILK	HS	CW	MARB	RE
+9	+9	+76	+129	+24	+1.83	+16	+3.1	+4.9	+16.7	+14	+30	+43	+45	+1.31	+60

Dam Progeny Record	BWR	WWR	YWR	IMF	UREA	RBFT	RPFT
2-95	2-93	1-99	1-113	1-93	1-130	1-123	

- A maternal brother to the dam sold for \$11,000 in the 2020 SydGen Production Sale to Bob Vandiver Cattle Company, Richmond, MO, with maternal brothers in that sale also purchased by Bruce Smith, Pleasant Hill, IL for \$5,000 and by Steve Osgood, Weldon, IA for \$4,000.
- Another maternal brother to the dam sold in 2021 to Jim & Joy Kleinsorge, Wellsville, MO for \$3,500.
- The maternal grandam sold as the top selling lot in the 2019 Missouri Angus Futurity to De-Su Angus, New Albin, IA for \$20,000, with her open heifer calf at side selling for \$8,000 to Greiner Angus, Kalona, IA.

## Performance Information

The EPDs printed are all from the Fall 2023 Sire Evaluation Report. Progeny ratios are printed on cows as of October 1. (Example: BWR 6-103, WWR 6-102, YWR 3-104 means the cow has six calves weaned or recorded with an average weaning ratio of 102, those 6 calves had an average birth weight ratio of 103, and three of those had yearling weights turned in with an average ratio of 104.)

We print ratios because many of our customers like to see them. But because of differences in the performance levels between herds and contemporary groups, and a multitude of factors that can affect any one individual weight (which is the basis for the ratio), EPDs HAVE BEEN SHOWN TO BE AS MUCH AS NINE TIMES MORE ACCURATE THAN RATIOS AS A SELECTION TOOL.

(Consider the three to four hours that it takes to weigh and vaccinate a set of 110 bull calves on weaning day. There will be considerable difference in fill between the first calves weighed and the last calves weighed.)

All spring calves in this sale have had birth and weaning weights processed through AHIR, and the EPDs printed reflect that data. Data from those calves has been used to update the progeny ratios of their dams, where applicable. No spring bull calves born after February 10 will be in this sale offering.

Also on sale day, we will furnish current weight, frame score, average daily gain, and projected yearling weights on the spring bull calves. Projected yearling weights are calculated by multiplying their post-weaning ADG by 160, and adding that result to their adj. 205-day weight. This is not an official 365-day weight.

In this catalog, you will see ratios for BW, WW, and YW on some of the ET calves. The Association is supplying this information, and adjusting the interim EPDs accordingly, for those calves born out of registered Angus recipient cows. This methodology is called the three parent model, due to the two genetic parents and the influence of the environmental parent, the recipient dam. These ratios are determined within their weaning contemporary group and within those ET calves raised by registered Angus recipients, after adjustment for age of dam. This may be confusing at times, especially when some calves within a flush were raised by a registered Angus recipient and some were not.





LOT 167 - SYDGEN OZARK 2577

## SydGen Ozark 2577

167

Birth Date: 09-06-2022

Bull \*20661161

Tattoo: 2577

BW	RATIO	WW	RATIO	ADG	YW	RATIO	ADJ SC	ADJ HIP
82	102	788	106	3.89	1410	108	37.03	50.7

\*SydGen Ozark  
19136633

\*SydGen Rock Star 3461

\*SydGen Forever Lady 4683

\*SydGen Rocky Road 2060

\*SydGen Forever Lady 8420

\*\*G A R Prophet

\*SydGen Forever Lady 1465

\$M	+70
\$W	+63
\$F	+105
\$B	+169
\$C	+289

ANGUS  
Powered by Angus Genetics

\*B A R Decision 3320-7229

\*SydGen Evergreen 9054

19480655

\*SydGen Evergreen 5005

\*\*Connealy Consensus 7229

B A R Heroine 1250-454

\*\*SydGen Black Pearl 2006

\*SydGen Evergreen 1823

CED	BW	WW	YW	RADG	SC	DOC	CLAW	ANGLE	HP	CEM	MILK	HS	CW	MARB	RE
+2	+3.7	+79	+135	+29	+89	+19	+44	+46	+15.8	+10	+22	+62	+60	+71	+1.03

Dam  
Progeny  
Record

BWR	WWR	YWR	IMF	UREA	RBFT	RPFT
2-97	2-100	2-107	1-105	1-102	1-107	1-97

- Dam is a maternal sister to the \$28,000 Eternity who was the second top-selling bull in the 2020 SydGen Production Sale purchased by Grimmus Cattle Company, Hanford, CA.
- Maternal brothers to the dam have sold in past SydGen Influence Sales to Novinger Farms, Kirksville, MO, to Bob Westhaus, Clark, MO, and to Mershon Cattle LLC, Buckner, MO.
- The maternal grandam, SydGen Evergreen 5005, was purchased in our 2020 production sale by Blair Carney Angus, Adair, IA for \$8,000.

## SydGen Ozark GA 2543

168

Birth Date: 08-28-2022

Bull \*20661148

Tattoo: 2543

BW	RATIO	WW	RATIO	ADG	YW	RATIO	ADJ SC	ADJ HIP
65	80	774	105	3.77	1377	106	36.74	51.2

\*SydGen Ozark  
19136633

\*SydGen Rock Star 3461

\*SydGen Forever Lady 4683

\*SydGen Rocky Road 2060

\*SydGen Forever Lady 8420

\*\*G A R Prophet

\*SydGen Forever Lady 1465

\$M	+59
\$W	+74
\$F	+109
\$B	+180
\$C	+292

ANGUS  
Powered by Angus Genetics

\*\*Baldridge Colonel C251

\*SydGen MO Blackbird GA 8517

19461318

\*SydGen MO Blackbird GA 4639

\*baldridge Xpand x743

\*Baldridge Isabel Y69

\*\*SydGen FATE 2800

\*SydGen Blackbird GA 051

CED	BW	WW	YW	RADG	SC	DOC	CLAW	ANGLE	HP	CEM	MILK	HS	CW	MARB	RE
+9	+7	+72	+126	+28	+77	+16	+38	+51	+10.7	+13	+34	+40	+65	+91	+72

Dam  
Progeny  
Record

BWR	WWR	YWR	IMF	UREA	RBFT	RPFT
3-99	3-106	3-104	2-82	2-96	2-89	2-94

- Pollard Farms, Waukomis, OK purchased a maternal sister sired by Northside in the 2022 SydGen Production Sale for \$8,000.
- The FATE daughter that is the maternal grandam earned Pathfinder Dam status and sold in our 2021 sale to 5 Bar M, Spokane, MO for \$4,500.
- Dam's maternal sisters sold to De-Su Angus, New Albin, IA for \$17,000 in the 2018 production sale, and to 5 Bar M in the 2020 sale for \$3,300.

## SydGen Ozark 2597

169

Birth Date: 09-08-2022

Bull \*20661170

Tattoo: 2597

BW	RATIO	WW	RATIO	ADG	YW	RATIO	ADJ SC	ADJ HIP
84	105	773	104	3.28	1298	100	35.43	51.9

\*SydGen Ozark  
19136633

\*SydGen Rock Star 3461

\*SydGen Forever Lady 4683

\*SydGen Rocky Road 2060

\*SydGen Forever Lady 8420

\*\*G A R Prophet

\*SydGen Forever Lady 1465

\$M	+51
\$W	+68
\$F	+94
\$B	+158
\$C	+256

ANGUS  
Powered by Angus Genetics

\*SydGen Wake Up Call 9446

\*OSU Empress 5136

\*SydGen Wake Up Call 9446

\*OSU Empress 5136

\*SydGen Contact

SydGen Forever Lady 4087

\*\*Barstow Cash

\*OSU Everelda Entense 3164

CED	BW	WW	YW	RADG	SC	DOC	CLAW	ANGLE	HP	CEM	MILK	HS	CW	MARB	RE
+10	+7	+72	+128	+29	+1.55	+10	+38	+58	+11.2	+11	+29	+88	+53	+63	+1.29

Dam  
Progeny  
Record

BWR	WWR	YWR	IMF	UREA	RBFT	RPFT
2-103	2-102	2-101	2-71	2-102	2-80	2-91

- Top percentile RE EPD on this complete Ozark son.
- Frank Greiner, Washington, IA purchased a maternal sister in our 2022 Sale.
- Dam is a maternal sister to Stealth who sold in the 2019 SydGen sale purchased by Amonett Farms, Byrdstown, TN for \$25,500.
- Flush brothers to the dam sold in our 2020 sale to Kinseys Oak Front, Flemington, WV for \$5,000; to Kenny Rehagen, Jefferson City, MO at \$4,000; to Jay McCallie, Fulton, MO for \$3,500; and to Pollitt Farm, Astoria, IL at \$3,250.
- Dam's flush sister sold to McCloud Farms, Jayess, MS in the 2020 sale for \$4,000, and their maternal sister sold in our 2022 sale to JM Angus, Poplar Bluff, MO at \$3,000.

SYDGEN EVERGREEN 5005 -  
GRANDAM OF LOT 167

## SYDGEN BLACKCAP 1421 - MATERNAL SISTER TO LOT 175

170

Birth Date: 09-11-2022

Bull \*20661138

Tattoo: 2476

BW	RATIO	WW	RATIO	ADG	YW	RATIO	ADJ SC	ADJ HIP
88	114	719	94	3.13	1220	94	34.52	50.8

\*SydGen Ozark  
19136633

\*SydGen Rock Star 3461

\*SydGen Forever Lady 4683

\*SydGen Rocky Road 2060

\*SydGen Forever Lady 8420

\*\*G A R Prophet

\*SydGen Forever Lady 1465

\$M	+69
\$W	+81
\$F	+102
\$B	+186
\$C	+310

ANGUS  
Powered by Angus Genetics

\*E W A Peyton 642

\*SydGen Erica 9899

19792523

\*Powell Erica 7039

\*\*Quaker Hill Manning 4EX9

\*\*E W A 444 of 968 Progress

\*\*MGR Treasure

\*\*Williams Prop Erica Up 255-2

CED	BW	WW	YW	RADG	SC	DOC	CLAW	ANGLE	HP	CEM	MILK	HS	CW	MARB	RE
+9	+1.8	+80	+127	+23	-.05	+10	+47	+37	+13.8	+11	+32	+75	+61	+1.22	+85

Dam  
Progeny  
Record

BWR	WWR	YWR	IMF	UREA	RBFT	RPFT
2-119	2-102	2-104	4-136	4-100	4-103	4-101

- Amonett Farms, Byrdstown, TN purchased a maternal brother in the 2022 SydGen sale for \$12,000, with another maternal brother selling in that sale to Mershon Cattle LLC, Buckner, MO for \$3,500.

171

Birth Date: 10-13-2022

Bull \*20661186

Tattoo: 2679

BW	RATIO	WW	RATIO	ADG	YW	RATIO	ADJ SC	ADJ HIP
78	95	769	104	3.43	1318	102	39.05	50.6

SydGen Lombardi 0011  
19791656

\*ECO Lombardi 1512

\*SydGen Pride Rose 6203

\*\*V A R Discovery 2240

\*\*RB Lady 7125-890-2170

\*SydGen Survivor 7651

SydGen Pride Rose 8317

\$M	+47
\$W	+59
\$F	+76
\$B	+152
\$C	+244

ANGUS  
Powered by Angus Genetics

\*SydGen Liberty 3748

\*SydGen Blackcap 8283

19105222

\*SydGen Blackcap 5583

\*SydGen Liberty GA 8627

SydGen Anita 9647

\*\*V A R Discovery 2240

\*\*EXAR Blackcap 1748

CED	BW	WW	YW	RADG	SC	DOC	CLAW	ANGLE	HP	CEM	MILK	HS	CW	MARB	RE
+9	+1.1	+58	+108	+25	+1.87	+12	+40	+58	+7.5	+8	+31	+76	+40	+1.14	+44

Dam  
Progeny  
Record

BWR	WWR	YWR	IMF	UREA	RBFT	RPFT
3-97	3-108	3-107	3-133	3-100	3-95	3-119

- Mershon Cattle LLC, Buckner, MO purchased a maternal brother sired by Enhance in the 2020 production sale for \$3,500, and another maternal brother is working for Royal Manor Angus Farm, Seymour, IN.
- Turner Farms, Belgrade, MO bought the maternal grandam in our 2021 sale for \$4,750, and her heifer calf at side sold for \$4,500 to Jared Royer, Columbia, MO.

172

Birth Date: 09-30-2022

Bull \*20661181

Tattoo: 2655

BW	RATIO	WW	RATIO	ADG	YW	RATIO	ADJ SC	ADJ HIP
80	100	802	108	3.45	1354	104	37.63	51.1

\*SydGen Brickyard  
19171366

\*\*SF Speedway A187

\*SydGen Primrose 6220

#G A R Objective 7125

+SF Tiara X151

\*SydGen Fastlane 3450

\*\*B/R TL Primrose 2186

\$M	+67
\$W	+78
\$F	+110
\$B	+173
\$C	+291

ANGUS  
Powered by Angus Genetics

\*BCA Jack Black 4112

SydGen Miss Wix 9585

19770081

SydGen Miss Wix 5531

\*SydGen 928 Destination 5420

SydGen Anita 8611

\*SydGen Wake Up Call 9446

\*SydGen Miss Wix 0613

CED	BW	WW	YW	RADG	SC	DOC	CLAW	ANGLE	HP	CEM	MILK	HS	CW	MARB	RE
+2	+3.7	+81	+139	+29	+1.25	+11	+44	+38	+14.9	+7	+41	+30	+77	+53	+1.44

Dam  
Progeny  
Record

BWR	WWR	YWR	IMF	UREA	RBFT	RPFT
2-101	2-114	2-109	2-78	2-110	2-103	2-90

- High performance, stout made bull with a top percentile RE EPD.
- Maternal grandam has son selling as Lot 47.
- Dam's maternal sister produced a son that sold in the 2020 SydGen sale for \$4,000 to Colten Hasenour, Schnellville, IN, with another son selling to Mark Korman, Mexico, MO in the 2022 production sale for \$3,250.



## SydGen Early Bird 2656

173

Birth Date: 09-30-2022

Bull 20661182

Tattoo: 2656

BW	RATIO	WW	RATIO	ADG	YW	RATIO	ADJ SC	ADJ HIP
88	107	808	109	4.10	1464	113	34.80	51.6

\*G A R Early Bird  
\*H P C A Early Bird 65  
18459971 \*H P C A 5050 G191

ANGUS  
Funded by Angus Genetics

\*BCA Jack Black 4112

SydGen Lucy 8419  
19461273 SydGen Lucy 6529

\*SydGen 928 Destination 5420

SydGen Anita 8611

\*SydGen Infinite 4617

\*SydGen Lucy 1850

\$M	+58
\$W	+66
\$F	+117
\$B	+183
\$C	+295

CED	BW	WW	YW	RADG	SC	DOC	CLAW	ANGLE	HP	CEM	MILK	HS	CW	MARB	RE
+5	+2.5	+72	+137	+32	-38	+29	+41	+36	+14.4	+3	+36	+4.7	+71	+70	+1.21

- An Early Bird bull that excelled in his weaning contemporary group and has a top percentile rank for RE EPD.
- He is thick-made, and posted the 3rd highest ADG and Adj. YW in our largest contemporary group, along with one of the largest RE scans of the day, adjusting to 16.6.

## SydGen Stealth 2569

174

Birth Date: 09-04-2022

Bull \*20661157

Tattoo: 2569

BW	RATIO	WW	RATIO	ADG	YW	RATIO	ADJ SC	ADJ HIP
75	94	747	101	4.08	1400	108	38.30	49.8

\*Casino Bomber N33  
\*SydGen Stealth 8556  
19462140 \*OSU Empress 5136

ANGUS  
Funded by Angus Genetics

SydGen Faith 6023

\*SydGen Henrietta Pride 9534

19770070 \*Sitz Henrietta Pride 135C

\*KM Broken Bow 002

\*Casino Annie K48

\*Barstow Cash

\*OSU Everelda Entense 3164

\*SydGen FATE 2800

SydGen Eulima 0490

\*Connely In Focus 4925

Sitz Henrietta Pride 226Y

\$M	+68
\$W	+77
\$F	+73
\$B	+146
\$C	+257

CED	BW	WW	YW	RADG	SC	DOC	CLAW	ANGLE	HP	CEM	MILK	HS	CW	MARB	RE
+12	-1.2	+70	+124	+23	+1.78	+15	+4.3	+4.4	+11.9	+7	+33	+6.4	+42	+1.07	+6.0

- The maternal granddam came to SydGen as a pick of the bred heifers at Sitz Angus Ranch from the 2015 calf crop, and she has amassed an impressive record with 4 calves weaning ratio average 109, yearling at 105, ultrasound IMF at 112, and Ribeye at 105.
- Dam's maternal brothers have sold to Herron Brothers LLC, Mexico, MO for \$5,000, to Mershon Cattle LLC, Buckner, MO for \$3,750, and to Rafter G Land & Cattle, Greenfield, MO at \$3,750.

## SydGen Brickyard 2690

175

Birth Date: 10-21-2022

Bull \*20661189

Tattoo: 2690

BW	RATIO	WW	RATIO	ADG	YW	RATIO	ADJ SC	ADJ HIP
84	105	751	101	3.70	1343	103	34.80	52.3

\*SF Speedway A187  
\*SydGen Brickyard  
19171366 \*SydGen Primrose 6220

ANGUS  
Funded by Angus Genetics

\*K C F Bennett Fortress

\*Crazy K Blackcap 9143

19480308 \*Vintage Blackcap 4021

#G A R Objective 7125

\*SF Tiara X151

\*SydGen Fastlane 3450

\*B/R TL Primrose 2186

\*Connely Consensus

\*Thomas Patricia 9705

\*EXAR Upshot 0562B

\*V A R Blackcap 9319

\$M	+78
\$W	+76
\$F	+88
\$B	+142
\$C	+262

CED	BW	WW	YW	RADG	SC	DOC	CLAW	ANGLE	HP	CEM	MILK	HS	CW	MARB	RE
+6	+1.9	+79	+140	+27	+4.8	+17	+5.4	+5.1	+16.5	+12	+30	+5.0	+60	+6.3	+7.8

- Express Ranches, Yukon, OK purchased a maternal sister in the 2022 SydGen Production Sale with one-half interest selling for \$50,000 to make SydGen Blackcap 1421 the top valuation female in that event.
- Dam came to SydGen as an open heifer in the 2020 Crazy K Ranch Production Sale and stems from one of the top revenue generating cows in the Vintage Angus Ranch program.

## SydGen Buffett 2694

176

Birth Date: 10-25-2022

Bull \*20661190

Tattoo: 2694

BW	RATIO	WW	RATIO	ADG	YW	RATIO	ADJ SC	ADJ HIP
80	98	721	97	3.80	1329	102	38.60	51.3

\*SydGen Omaha 5026  
\*SydGen Buffett 8615  
19459923 SydGen Everelda 4134

ANGUS  
Funded by Angus Genetics

\*SydGen Boeing 6063

\*SydGen Blackcap 9043

19480651 \*SydGen Blackcap 5371

\*EXAR Denver 2002B

\*SydGen Entense 1120

\*SydGen 5420 Destination 1315

\*SydGen Everelda 0620

\*Musgrave Aviator

\*SydGen Primrose 2786

\*G A R Prophet

\*H P C A 5050 212

\$M	+68
\$W	+59
\$F	+89
\$B	+130
\$C	+237

CED	BW	WW	YW	RADG	SC	DOC	CLAW	ANGLE	HP	CEM	MILK	HS	CW	MARB	RE
+9	+3.4	+69	+128	+28	+1.02	+17	+3.2	+4.5	+12.1	+13	+28	+6.5	+49	+3.9	+5.3

- Dam's maternal sister sold in the 2019 SydGen sale for \$150,000 to Spruce Mountain Ranch, Larkspur, CO and Crazy K Ranch, Michie, TN.
- Dam is a maternal brother to Bonus, the bull purchased by Leachman Cattle of Colorado in the 2018 sale for \$15,000, with his two flush brothers selling in that sale to Rolling 7 Cattle Company, Broken Bow, NE for \$9,000 and \$5,000.
- Maternal brothers to the dam sold in our 2021 sale to Amoneit Farms, Byrdstown, TN at \$9,000, to Buck Run Cattle Farm, Union, KY for \$8,000, and to Cunningham Farms, Molino, FL at \$5,750; and in the 2022 sale additional brothers sold to William Devorss, Spickard, MO for \$8,500, and to C Bar Land & Cattle, Percy, IL for \$7,000.

## SydGen Gavel 2547

177

Birth Date: 08-31-2022

Bull \*20661150

Tattoo: 2547

BW	RATIO	WW	RATIO	ADG	YW	RATIO	ADJ SC	ADJ HIP
72	88	741	100	3.46	1295	100	34.68	50.5

\*SydGen KCF Gavel 8361  
19195196 \*K C F Miss Fortress B398

ANGUS  
Funded by Angus Genetics

\*Baldridge Colonel C251

\*Baldridge Isabel Y69

\*K C F Bennett Fortress

K C F Miss Southside Z541

\*SydGen Liberty 3748

SydGen Primrose 8123

SydGen Primrose 3377

\*SydGen Liberty GA 8627

SydGen Anita 9647

+2 Bar Deaf Smith

\*SydGen Primrose 0738

\$M	+67
\$W	+75
\$F	+102
\$B	+168
\$C	+285

CED	BW	WW	YW	RADG	SC	DOC	CLAW	ANGLE	HP	CEM	MILK	HS	CW	MARB	RE
+9	+3	+75	+137	+31	+1.17	+19	+4.2	+3.9	+14.8	+13	+34	+3.6	+64	+7.9	+9.7

- Buck Run Cattle Farm, Union, KY bought a maternal brother in the 2020 SydGen Production Sale for \$6,000, and a maternal brother sold in 2022 to Twin Oaks Farms, Richland, MO for \$3,500.
- The maternal granddam had 4 progeny average weaning ratio of 108 and yearling ratio of 106, and 2 scan progeny ratio 126 for IMF and 106 for ribeye, before selling in the 2019 SydGen sale to Kris Graupman, Palmyra, MO.

## SydGen Gavel 2495

178

Birth Date: 10-03-2022

Bull \*20661143

Tattoo: 2495

BW	RATIO	WW	RATIO	ADG	YW	RATIO	ADJ SC	ADJ HIP
78	99	703	92	3.45	1255	97	34.89	50.7

\*SydGen KCF Gavel 8361  
19195196 \*K C F Miss Fortress B398

ANGUS  
Funded by Angus Genetics

\*Baldridge Colonel C251

\*Baldridge Isabel Y69

\*K C F Bennett Fortress

K C F Miss Southside Z541

\*BCA Patriarch 4113

SydGen Rita 8536

SydGen Rita 5471

\*SydGen 928 Destination 5420

SydGen Anita 8611

\*SydGen Black Diamond 2769

\*EXAR Rita 5252

\$M	+58
\$W	+62
\$F	+101
\$B	+169
\$C	+277

CED	BW	WW	YW	RADG	SC	DOC	CLAW	ANGLE	HP	CEM	MILK	HS	CW	MARB	RE
+11	+1	+69	+132	+32	+2.8	+18	+3.7	+4.4	+12.9	+11	+26	+1.7	+55	+8.7	+7.5

- Belle Point Ranch, Lavaca, AR purchased a full sister in the 2021 SydGen Production Sale for \$8,000, and a maternal sister sold in our 2022 sale to Carl Evers, Virginia, IL.
- The dam's maternal brother sired by Cool sold in the 2020 production sale to Kinseys Oak Front, Flemington, WV for \$8,000.
- Eddie Hamilton, Science Hill, KY bought the maternal granddam in the 2020 SydGen sale for \$3,500.

## SydGen Buffett 2688

179

Birth Date: 10-16-2022

Bull \*20719327

Tattoo: 2688

BW	RATIO	WW	RATIO	ADG	YW	RATIO	ADJ SC	ADJ HIP
84	101	724	98	3.54	1290	99	35.65	51.5

\*SydGen Buffett 8615  
19459923 SydGen Everelda 4134

ANGUS  
Funded by Angus Genetics

\*SF Speedway A187

\*SydGen Omaha 5026

\*EXAR Denver 2002B

\*SydGen Entense 1120

\*SydGen 5420 Destination 1315

\*SydGen Everelda 0620

SydGen Royal Queen 8101

\*SydGen Royal Queen 3001

#G A R Objective 7125

\*SF Tiara X151

\*SydGen Trust 6228

SydGen Royal Queen 4286

\$M	+53
\$W	+55
\$F	+62
\$B	+121
\$C	+210

CED	BW	WW	YW	RADG	SC	DOC	CLAW	ANGLE	HP	CEM	MILK	HS	CW	MARB	RE
+7	+1.9	+63	+106	+19	+1.3	+12	+2.0	+2.7	+10.7	+9	+25	+4.9	+35	+7.8	+4.9

- Mike Jewett, Windsor, MO bought a son of 3001 in 2016 for \$12,500.
- A maternal sister to the dam raised a bull that sold in 2019 to Randy Hunninghake, Frankfort, KS, and a heifer sold to LP Angus, Bunceton, MO for \$3,000.

## SydGen Gavel JWR 2469

180

Birth Date: 09-08-2022

Bull \*20664088

Tattoo: 2469

BW	RATIO	WW	RATIO	ADG	YW	RATIO	ADJ SC	ADJ HIP
78	98	732	96	2.40	1116	86	31.92	50.7

\*SydGen KCF Gavel 8361  
19195196 \*K C F Miss Fortress B398

ANGUS  
Funded by Angus Genetics

\*Baldridge Colonel C251

\*Baldridge Isabel Y69

\*K C F Bennett Fortress

K C F Miss Southside Z541

\*Plattmeyer Weigh Up K360

Wilt Weigh Pride 853

\*Wilt Pride Mesa

\*Sitz Upward 307R

#Barbara of Plattmeyer 337

G A R High Mesa

Wilt Pride Frontier 246

\$M	+69
\$W	+73
\$F	+82
\$B	+149
\$C	+262

CED	BW	WW	YW	RADG	SC	DOC	CLAW	ANGLE	HP	CEM	MILK	HS	CW	MARB	RE
+10	+9	+70	+124	+28	-.03	+8	+4.2	+4.1	+12.4	+10	+33	+4.4	+48	+9.5	+4.8

- Cow family developed by the Wilt family at Shelby, MO.
- Moreland Farms, Anna, IL has purchased two maternal brothers of this bull, one in the 2018 SydGen sale for \$3,750, and one in the 2017 sale at \$3,000.





LOT 181 - SYDGEN BLACKCAP 2564

EXAR BLACKCAP 1748 -  
GREAT GRANDAM OF LOT 181SYDGEN FOREVER LADY 4556 -  
FIFTH DAM OF LOT 184

## 181 SydGen Blackcap 2564

Birth Date: 09-03-2022

Cow \*20660397

Tattoo: 2564

\*E W A Peyton 642  
 \*\*DE-SU Volunteer B122  
 19352491 \*\*E W A 3128 of 9067 Weigh Up

\*\*Quaker Hill Manning 4EX9  
 \*\*E W A 444 of 968 Progress  
 \*\*Plattmeyer Weigh Up K360  
 \*\*Rita 9067 of Rita 5M13 Obj



\*\*SydGen Black Pearl 2006  
 SydGen Blackcap 9061  
 19480659 \*\*SydGen Blackcap 5583

\*\*SydGen Trust 6228  
 SydGen Anita 8611  
 \*\*V A R Discovery 2240  
 \*\*EXAR Blackcap 1748

\$M	+64
\$W	+71
\$F	+119
\$B	+212
\$C	+339

CED	BW	WW	YW	RADG	SC	DOC	CLAW	ANGLE	HP	CEM	MILK	HS	CW	MARB	RE
+17	-4	+70	+131	+29	+48	+17	+44	+43	+16.0	+15	+36	+68	+71	+1.46	+59

- A high MARB EPD Volunteer daughter with upper percentile \$B and \$C index values.
- The dam sired by Black Pearl is a maternal sister to a bull purchased by Kent Hildebrand, in the 2020 SydGen sale for \$3,750.
- The maternal grandam sold in the 2021 SydGen Production Sale for \$4,750 to Turner Farms, Belgrade, MO, with her heifer calf at side purchased by Jared Royer, Columbia, MO for \$4,500.
- The dam's maternal sister produced the fall bull selling as Lot 171.
- The Lot 2 female offered today offers a preview of the long-term value of these young Volunteer daughters selling today.

## 183 SydGen Royal Lass 2459

Birth Date: 09-03-2022

Cow \*20660385

Tattoo: 2459

\*E W A Peyton 642  
 \*\*DE-SU Volunteer B122  
 19352491 \*\*E W A 3128 of 9067 Weigh Up

\*\*Quaker Hill Manning 4EX9  
 \*\*E W A 444 of 968 Progress  
 \*\*Plattmeyer Weigh Up K360  
 \*\*Rita 9067 of Rita 5M13 Obj



SydGen Enhance  
 SydGen Royal Lass 8513  
 19459755 SydGen Royal Lass 5388

\*\*SydGen Exceed 3223  
 SydGen Rita 2618  
 \*SydGen Rock Star 3461  
 \*SydGen Royal Lass 2599

\$M	+56
\$W	+68
\$F	+121
\$B	+200
\$C	+315

CED	BW	WW	YW	RADG	SC	DOC	CLAW	ANGLE	HP	CEM	MILK	HS	CW	MARB	RE
+12	+2.4	+80	+150	+34	+52	+21	+38	+54	+13.1	+6	+29	+58	+70	+1.20	+53

Dam Progeny Record	BWR	WWR	YWR	IMF	UREA	RBFT	RPFT
	3-104	3-86	3-100	2-82	2-103	2-69	2-67

- The Volunteer calves consistently hit the targets for growth and carcass merit, displayed in the index values for \$F, \$B and \$C.
- This heifer posted the top ADG in her contemporary group, was second of all the fall heifers, and had the fourth highest adj. YW for the entire group of fall heifers.
- Engelberg Angus, Pocahontas, AR purchased a full brother to the dam in the 2018 SydGen Production Sale for \$15,500, and their maternal brother sold in the 2020 sale for \$6,250 to Stephen Magruder, Fordland, MO.
- Dam is a daughter of the cow selected by 5 Bar M, Spokane, MO through the 2020 SydGen sale for \$4,000.

## 182 SydGen Duchess 2603

Birth Date: 09-10-2022

Cow \*20660403

Tattoo: 2603

\*E W A Peyton 642  
 \*\*DE-SU Volunteer B122  
 19352491 \*\*E W A 3128 of 9067 Weigh Up

\*\*Quaker Hill Manning 4EX9  
 \*\*E W A 444 of 968 Progress  
 \*\*Plattmeyer Weigh Up K360  
 \*\*Rita 9067 of Rita 5M13 Obj



SydGen Enhance  
 \*\*EZAR Duchess 9077  
 19419244 \*\*EZAR Duchess 6021

\*\*SydGen Exceed 3223  
 SydGen Rita 2618  
 \*\*Basin Payweight 1682  
 SydGen Duchess 1230

\$M	+53
\$W	+75
\$F	+119
\$B	+207
\$C	+321

CED	BW	WW	YW	RADG	SC	DOC	CLAW	ANGLE	HP	CEM	MILK	HS	CW	MARB	RE
+15	-4	+75	+148	+30	+2.31	+27	+36	+42	+11.6	+12	+43	+33	+77	+1.34	+60

Dam Progeny Record	BWR	WWR	YWR	IMF	UREA	RBFT	RPFT
	1-103	1-100	2-102	1-85	1-99	1-75	1-97

- Martens Angus Farms, Bellevue, IA purchased a maternal sister in our 2022 sale for \$3,400.
- The dam was our selection from the 2021 EZ Angus Production Sale, Porterville, CA, and traces to the Pathfinder Dam SydGen Duchess 1230 that was purchased by EZ Angus as a bred heifer in our 2012 sale.
- Balanced trait daughter of Volunteer with high rankings for \$F, \$B and \$C, plus MARB and YW EPD.

## 184 SydGen Forever Lady 2358

Birth Date: 09-07-2022

Cow \*20660375

Tattoo: 2358

\*E W A Peyton 642  
 \*\*DE-SU Volunteer B122  
 19352491 \*\*E W A 3128 of 9067 Weigh Up

\*\*Quaker Hill Manning 4EX9  
 \*\*E W A 444 of 968 Progress  
 \*\*Plattmeyer Weigh Up K360  
 \*\*Rita 9067 of Rita 5M13 Obj



\*SydGen Brickyard  
 SydGen Forever Lady 0718  
 20012280 SydGen Forever Lady 7649

\*\*SF Speedway A187  
 \*\*SydGen Primrose 6220  
 \*\*HA Cowboy Up 5405  
 SydGen Forever Lady 3552

\$M	+62
\$W	+86
\$F	+100
\$B	+165
\$C	+276

CED	BW	WW	YW	RADG	SC	DOC	CLAW	ANGLE	HP	CEM	MILK	HS	CW	MARB	RE
+12	-2.0	+77	+137	+22	+1.53	+22	+60	+52	+12.6	+8	+40	+41	+71	+87	+83

- Dam was a first-calf heifer sired by Brickyard, and she posted positive individual performance ratios including a 113 ultrasound Ribeye ratio.
- Doug Parker, Warsaw, KY purchased a maternal brother to the dam in the 2022 production sale for \$4,500, and their maternal sister sold in the 2020 sale to H & H Land & Cattle, Midway, AR.





**SYDGEN BLACKCAP 8865 -  
MATERNAL SISTER TO  
LOTS 186 & 187**



**SYDGEN JUNE 1239 -  
GRANDAM OF LOT 185**



**LOT 185 - SYDGEN JUNE 2580**

## 185 SydGen June 2580

Birth Date: 09-06-2022  
#\*ECO Lombardi 1512  
#\*SydGen II Lombardi 9045  
19496671 Indian Springs Lucy 885

Cow \*20660402  
#\*V A R Discovery 2240  
#\*RB Lady 7125-890-2170  
#\*Jindra Double Vision  
+ISA Lucy A369

Tattoo: 2580



\*SydGen Atlas 1043

#\*SydGen June 9816  
19770117 #\*SydGen June 1239

CED	BW	WW	YW	RADG	SC	DOC	CLAW	ANGLE	HP	CEM	MILK	HS	CW	MARB	RE
+10	-.5	+69	+123	+26	+1.34	+17	+47	+54	+12.7	+13	+42	+47	+63	+1.80	+36

Dam Progeny Record	BWR	WWR	YWR	IMF	UREA	RBFT	RPFT
	2-104	2-106	2-100	2-197	2-107	2-157	2-156

- Frank Greiner, Washington, IA bought a maternal sister in the 2022 SydGen sale.
- Sire is referenced on page 88.
- Dam's maternal brother was Blacksmith, the \$25,000 second high selling bull in the 2014 sale to Mogck & Sons, Olivet, SD.
- Maternal brothers to the dam also sold to Alford Cattle Company, Caldwell, TX for \$6,000, and to Will Schneider, Birdseye, IN for \$5,400; with her flush brothers going to JLR Angus, Unionville, MO, to Kueckelhan Farms, Booneville, MO, and to Suzy Harrison-Moore, Auxvasse, MO.
- Tim Bynum, Martin, TN purchased a flush sister to the dam in our 2020 sale, and their maternal sister sold in 2017 to Swanson Angus Farm, Durant, IA.
- Grandam is a Pathfinder Dam with an average progeny weaning ratio of 112 on 5 calves, and a donor in our ET program before selling to Alford Cattle Company in our 2018 sale.
- Note her high ranking values for MARB, Milk, \$W, \$B and \$C.
- Produced by the same cow family as EXAR 263C, this heifer scanned a stunning adj. IMF of 13.88% with a 12.7 adj. RE to make her unique combination of outcross pedigree, phenotype and breeding Values even more intriguing.
- Selling one-half interest with the option to double.

\$M	+78
\$W	+82
\$F	+107
\$B	+214
\$C	+356

## 186 SydGen Blackcap 2842

Birth Date: 09-18-2022  
#\*SydGen Trust 6228  
#\*SydGen Black Pearl 2006  
17236055 SydGen Anita 8611

Cow \*20660431  
#\*SCR Promise 4042  
#\*SydGen Forever Lady 4413  
#\*Connealy Forward  
#\*Three Trees Anita 5133

Tattoo: 2842



#\*G A R Prophet

#\*SydGen Blackcap 5371  
18104837 #\*H P C A 5050 212

CED	BW	WW	YW	RADG	SC	DOC	CLAW	ANGLE	HP	CEM	MILK	HS	CW	MARB	RE
+6	+3.4	+76	+143	+33	+64	+17	+63	+64	+12.6	+12	+33	+56	+73	+1.12	+84

Dam Progeny Record	BWR	WWR	YWR	IMF	UREA	RBFT	RPFT
	2-103	2-101	2-101	18-123	18-106	18-110	18-107

- A unique opportunity to purchase the only progeny of Black Pearl out of the famous SydGen Blackcap 5371.
- A maternal sister, SydGen Blackcap 8865, topped the 2019 SydGen Sale at \$150,000 to Spruce Mountain Ranch, Larkspur, CO and Crazy K Ranch, Michie, TN.
- Express Ranches, Yukon, OK selected a maternal sister sired by FATE in the 2022 SydGen Production Sale for \$12,000, with J & K Angus, Saint Elizabeth, MO and Otto Cattle Company, Russellville, MO buying a maternal sister in that sale for \$8,000.
- Maternal brothers are featured bulls selling as Lot 19 in the spring bulls and Lot 98 in the fall bull division, and a maternal sister sells as Lot 187.

\$M	+58
\$W	+69
\$F	+128
\$B	+206
\$C	+325

## 187 SydGen Blackcap 2806

Birth Date: 09-07-2022  
#\*S A V Rainfall 6846  
#\*Square B True North 8052  
19405246 Elbanna of Conanga 1209

Cow \*20676271  
#\*Coleman Charlo 0256  
#\*S A V Blackcap May 4136  
#\*Connealy Consensus  
Elbasta of Conanga 9703

Tattoo: 2806



#\*G A R Prophet

#\*SydGen Blackcap 5371  
18104837 #\*H P C A 5050 212

CED	BW	WW	YW	RADG	SC	DOC	CLAW	ANGLE	HP	CEM	MILK	HS	CW	MARB	RE
+11	+1.0	+68	+117	+27	+49	+15	+45	+43	+13.0	+4	+31	+09	+37	+85	+73

Dam Progeny Record	BWR	WWR	YWR	IMF	UREA	RBFT	RPFT
	2-103	2-101	2-101	18-123	18-106	18-110	18-107

- This daughter of the ABS Global sire True North hits the maternal mark with a high percentile rank for \$M.
- Full brothers sold in the 2022 SydGen Production Sale to William Devorss, Spickard, MO for \$8,500, and to C Bar Land & Cattle, Percy, IL for \$7,000.
- Maternal brothers sold in the 2021 sale to Amonett Farms, Byrdstown, TN at \$9,000, to Buck Run Cattle Farm, Union, KY for \$8,000, and to Cunningham Farms, Molino, FL at \$5,750.
- Leachman Cattle of Colorado bought Bonus, a maternal brother in the 2018 production sale for \$15,000, and his flush brothers sold for \$9,000 and \$5,000 both going to Rolling 7 Cattle Company, Broken Bow, NE.
- Reid Shrauner, Elkhart, KS purchased another maternal sister in our 2021 sale for \$6,500, and also in the 2021 sale Turner Meadow Ranch, Willis Point, TX bought an embryo package on the dam.
- A maternal sister sells as Lot 186, with maternal brothers offered as Lots 19 and 98.

\$M	+87
\$W	+76
\$F	+75
\$B	+137
\$C	+265

## 188 SydGen MO Blackbird GA 2631

Birth Date: 09-21-2022  
#\*G A R Prophet  
#\*BCA Jeremiah 5103  
18323784 SydGen Anita 8611

Cow \*20660406  
#\*C R A Bextor 872 5205 608  
#\*G A R Objective 1885  
#\*Connealy Forward  
#\*Three Trees Anita 5133

Tattoo: 2631



\*SydGen Express 3487B

#\*SydGen MO Blackbird GA 5778  
18224222 #\*SydGen MO Blackbird GA 2767

#\*A R Ten X 7008 S A  
+EXAR Rita 1885  
#\*SydGen 928 Destination 5420  
+SydGen Blackbird GA 051

CED	BW	WW	YW	RADG	SC	DOC	CLAW	ANGLE	HP	CEM	MILK	HS	CW	MARB	RE
+7	+2.7	+77	+138	+29	+78	+23	+48	+52	+14.1	+10	+35	+31	+76	+1.31	+82

Dam Progeny Record	BWR	WWR	YWR	IMF	UREA	RBFT	RPFT
	5-102	5-91	4-98	2-116	2-102	2-78	2-78

- One of the very elite females for \$C and \$B to sell today.
- Sam Hackman, Franklin, MO purchased a full brother in the 2021 SydGen Production Sale for \$4,500, and a maternal brother sold in the 2019 sale to C & K Acres, Sherman, TX for \$5,000.
- Leland Snyders, Jerseyville, IL bought a maternal sister to the dam in the 2022 SydGen sale; and Brooke Shults, Salem, MO bought a maternal sister in 2021; and another maternal sister went to McDonald Cattle Company, Sullivan, MO in 2018 for \$4,250.
- Dam's maternal brother sold in 2018 for \$10,000 to Squaw Creek Cattle Company, Fort Worth, TX, and in 2016 their maternal brother sold to Mike Petrie & Sons Cattle Company, Shawnee, KS for \$5,250.
- The maternal grandam was a donor in the ET program and sold to BC Angus, Adair, IA in the 2018 production sale for \$6,000.

\$M	+83
\$W	+78
\$F	+120
\$B	+209
\$C	+354





LOT 189 - SYDGEN LADY 2835

SYDGEN LADY 1548 -  
GRANDAM OF LOT 189SYDGEN ENTENSE 1070 -  
GRANDAM OF LOT 192

## 189 SydGen Lady 2835

Birth Date: 09-15-2022

Cow \*20660430

Tattoo: 2835

\*\*\*Baldridge Colonel C251  
\*SydGen KCF Gavel 8361  
19195196 \*K C F Miss Fortress B398

+baldridge Xpand x743  
\*Baldridge Isabel Y69  
\*\*\*K C F Bennett Fortress  
K C F Miss Southside Z541



SydGen Enhance  
\*\*SydGen Lady 8434  
19459741 SydGen Lady 1548

\*\*SydGen Exceed 3223  
SydGen Rita 2618  
\*\*SydGen 928 Destination 5420  
Basin Lady U222

\$M	+51
\$W	+73
\$F	+105
\$B	+169
\$C	+270

CED	BW	WW	YW	RADG	SC	DOC	CLAW	ANGLE	HP	CEM	MILK	HS	CW	MARB	RE
+2	+3.3	+92	+168	+30	+37	+27	+35	+41	+9.8	+0	+27	+36	+80	+81	+67

Dam Progeny Record	BWR	WWR	YWR	IMF	UREA	RBFT	RPFT
	3-93	1-105	1-105	3-107	3-109	3-112	3-117

- One of the high growth females in the offering, her weights were near the top in her contemporary group and she has a top percentile YW EPD.
- Flush brother is a featured bull selling as Lot 79, who also had exceptional performance.
- A maternal sister produced the heifer selling as Lot 227B that posted an individual weaning ratio of 115.
- The donor dam sold in our 2021 sale to Cardinal Hill Farms LLC, Glasgow, KY for \$10,500.
- C Bar Land & Cattle, Percy, IL bought a maternal brother to the dam in the 2015 sale for \$6,000, and the dam's maternal sisters have sold to McLaren Crooked Creek Beef, Pacific, MO for \$4,500 and to Sandy Spur Cattle Company, Hays, KS for \$4,000.
- Smith Angus Farm, Snow Camp, NC bought the maternal grandam in the 2017 sale for \$6,500.

## 190 SydGen Northern Miss 2573

Birth Date: 09-05-2022

Cow \*20660400

Tattoo: 2573

\*\*\*Baldridge Colonel C251  
\*SydGen KCF Gavel 8361  
19195196 \*K C F Miss Fortress B398

+baldridge Xpand x743  
\*Baldridge Isabel Y69  
\*\*\*K C F Bennett Fortress  
K C F Miss Southside Z541



+\*BCA Patriarch 4113  
SydGen Northern Miss 9624  
19770089 SydGen Northern Miss 6114

\*\*SydGen 928 Destination 5420  
SydGen Anita 8611  
\*\*SydGen Fastlane 3450  
SydGen Northern Miss 2204

\$M	+48
\$W	+59
\$F	+130
\$B	+200
\$C	+307

CED	BW	WW	YW	RADG	SC	DOC	CLAW	ANGLE	HP	CEM	MILK	HS	CW	MARB	RE
-3	+5.5	+96	+177	+39	+76	+20	+49	+50	+12.5	+7	+17	+15	+86	+1.00	+49

Dam Progeny Record	BWR	WWR	YWR	IMF	UREA	RBFT	RPFT
	2-104	1-114	1-112	1-87	1-102	1-136	1-92

- Growth and efficiency package stacked here with top percentile ranks for WW, YW and RADG EPDs.
- Posted the top adj. YW in her contemporary group, and, as of this writing, posts the top WW and YW EPDs in the fall heifer division.
- From a cow base developed at Fink Genetics near Manhattan, KS.
- A maternal sister to the dam sired by Exceed sold in the 2019 sale for \$3,900 to Don McConnell, Boyd, TX.

## 191 SydGen Royal Lass 2611

Birth Date: 09-11-2022

Cow \*20660404

Tattoo: 2611

\*\*\*Baldridge Colonel C251  
\*SydGen KCF Gavel 8361  
19195196 \*K C F Miss Fortress B398

+baldridge Xpand x743  
\*Baldridge Isabel Y69  
\*\*\*K C F Bennett Fortress  
K C F Miss Southside Z541



\*SydGen Big Branch 6653  
\*SydGen Royal Lass 9573  
19770078 \*SydGen Royal Lass 4636

+\*BCA Jack Black 4112  
\*SydGen Roseanne 3346  
\*G A R Missouri 5761  
\*\*SydGen Royal Lass 8833

\$M	+61
\$W	+82
\$F	+106
\$B	+162
\$C	+271

CED	BW	WW	YW	RADG	SC	DOC	CLAW	ANGLE	HP	CEM	MILK	HS	CW	MARB	RE
+7	+1.4	+81	+135	+26	+1.41	+8	+58	+41	+12.4	+10	+34	+43	+72	+73	+63

Dam Progeny Record	BWR	WWR	YWR	IMF	UREA	RBFT	RPFT
	2-101	2-109	2-106	2-96	2-102	2-114	2-97

- Excellent weaning performance in this Gavel daughter out of a young Big Branch dam.
- Rocking H Cattle Company, Auxvasse, MO bought a maternal brother to the dam for \$4,500 in the 2021 sale, with Kent Hildebrand, Payson, IL purchasing another maternal brother in 2018 for \$3,750.
- Matt Schieffer, Silex, MO purchased the maternal grandam in the 2021 SydGen Production Sale.

## 192 SydGen Entense CL 2489

Birth Date: 09-28-2022

Cow \*20709603

Tattoo: 2489

\*\*\*Baldridge Colonel C251  
\*SydGen KCF Gavel 8361  
19195196 \*K C F Miss Fortress B398

+baldridge Xpand x743  
\*Baldridge Isabel Y69  
\*\*\*K C F Bennett Fortress  
K C F Miss Southside Z541



\*\*SydGen Exceed 3223  
\*SydGen Entense 7057  
18769170 \*SydGen Entense 1070

+\*SydGen Googol  
\*\*SydGen Forever Lady 1255  
\*\*SydGen Liberty GA 8627  
\*\*KCS Entense 6019

\$M	+78
\$W	+78
\$F	+100
\$B	+162
\$C	+288

CED	BW	WW	YW	RADG	SC	DOC	CLAW	ANGLE	HP	CEM	MILK	HS	CW	MARB	RE
+5	+1.1	+72	+131	+30	+63	+23	+46	+38	+11.2	+8	+35	+30	+57	+81	+59

Dam Progeny Record	BWR	WWR	YWR	IMF	UREA	RBFT	RPFT
	4-101	3-99	3-98	3-101	3-94	3-93	3-93

- A maternal brother sired by Early Bird sold in 2023 to Lloyd Timbrook, Lentner, MO.
- Dam was purchased through the 2021 SydGen Production Sale by Crossland Livestock Company, Fair Oaks, CA.
- A maternal brother to the dam sold to Belle Point Ranch, Lavaca, AR for \$12,500, with another maternal brother going to Leaders Angus, Minden, IA for \$6,500.
- The maternal grandam was a prolific donor at SydGen and sold in our 2016 sale for \$25,000 to Kestler/Voss Land & Cattle, Washington, MO.





**SITZEN HENRIETTA PRIDE 643T -  
GREAT GRANDAM OF LOT 193**



**SYDGEN APPEAL 7212 -  
MATERNAL BROTHER TO  
GRANDAM OF LOT 191**



**LOT 196 - SYDGEN ELITE 2355**

**193 SydGen Henrietta Pride 2486**  
Birth Date: 09-22-2022 Cow \*20660388 Tattoo: 2486

#\*\*Baldridge Colonel C251  
\*SydGen KCF Gavel 8361  
19195196 \*K C F Miss Fortress B398

#\*\*Baldridge Colonel C251  
\*Crazy K Henrietta Pride 8256  
19283206 \*Bobo Henrietta Pride 3005

\*baldridge Xpand x743  
\*Baldridge Isabel Y69  
\*A A R Ten X 7008 S A  
\*Sitz Henrietta Pride 643T

SM	+53
SW	+80
SF	+104
SB	+171
SC	+275

CED	BW	WW	YW	RADG	SC	DOC	CLAW	ANGLE	HP	CEM	MILK	HS	CW	MARB	RE
+10	+1.5	+91	+166	+31	+1.63	+18	+49	+46	+10.0	+14	+29	+60	+74	+88	+70

Dam	BWR	WWR	YWR	IMF	UREA	RBFT	RPFT
Progeny Record	3-88	3-94	3-99	1-108	1-98	1-107	1-90

- Upper percentile ranks for WW and YW EPDs.
- Dam came to SydGen as a heifer calf in the 2019 Crazy K Ranch Production Sale, and is a granddaughter of the famed Sitz Henrietta Pride 643T.

**194 SydGen Queen 2484**  
Birth Date: 09-20-2022 Cow \*20660387 Tattoo: 2484

#\*\*Baldridge Colonel C251  
\*SydGen KCF Gavel 8361  
19195196 \*K C F Miss Fortress B398

#\*\*SydGen FATE 2800  
\*SydGen Rita 8811  
19459828 \*44 Rita 4794

#\*\*SydGen Trust 6228  
\*SydGen Heroine 9808  
\*V A R Discovery 2240  
\*Rita 2H12 of 158 Rito 9013

SM	+62
SW	+75
SF	+134
SB	+200
SC	+321

CED	BW	WW	YW	RADG	SC	DOC	CLAW	ANGLE	HP	CEM	MILK	HS	CW	MARB	RE
+7	+2.1	+80	+147	+30	+2.12	+21	+31	+51	+9.2	+12	+33	+15	+87	+81	+92

Dam	BWR	WWR	YWR	IMF	UREA	RBFT	RPFT
Progeny Record	3-98	3-97	3-97	2-68	2-100	2-96	2-86

- Impressive ranks for SF, SB and SC on this Gavel daughter.
- Stepaside Farm, Sanger, CA purchased a maternal sister to the dam in the 2019 SydGen sale for \$7,000, with their maternal sister in the 2018 sale selected by 2 S Angus, Joplin, MO.
- Maternal brothers to the dam have sold for \$5,000 to High Valley Ranch, Santa Fe, NM, to Rick Aufdenburg, Jackson, MO, and to Wildwood Farms, Carrollton, MS.

**195 SydGen Forever Lady 2821**  
Birth Date: 09-12-2022 Cow \*20660428 Tattoo: 2821

#\*\*Baldridge Colonel C251  
\*SydGen KCF Gavel 8361  
19195196 \*K C F Miss Fortress B398

#\*\*G A R Prophet  
\*SydGen Forever Lady 4683  
18160099 \*SydGen Forever Lady 1465

#C R A Bextor 872 5205 608  
\*G A R Objective 1885  
\*SydGen Contact  
\*SydGen Forever Lady 7927

SM	+65
SW	+79
SF	+94
SB	+180
SC	+298

CED	BW	WW	YW	RADG	SC	DOC	CLAW	ANGLE	HP	CEM	MILK	HS	CW	MARB	RE
+11	-.6	+72	+135	+29	+1.37	+15	+31	+40	+10.7	+12	+42	+30	+61	+1.23	+60

Dam	BWR	WWR	YWR	IMF	UREA	RBFT	RPFT
Progeny Record	4-103	4-98	3-98	6-108	6-101	6-109	6-101

- Leonard Smith Farms, Hay Springs, NE bought a full brother in the 2021 SydGen Production Sale for \$20,000, and a flush brother sells in the fall bull offering as Lot 81.
- A maternal brother to Ozark who sold in the 2018 sale to Lazy H Ranch, Hays, KS for \$13,000.
- BC Angus, Adair, IA bought a maternal sister that was the top-selling lot at the 2020 Missouri Angus Futurity at \$20,000.
- The dam's maternal brother by Black Pearl was an \$11,000 purchase of Krebs Ranch, Gordon, NE in 2015.
- SydGen Forever Lady 1465 sold in the 2017 SydGen sale for \$5,000 to R H Ranch, Dearborn, MO.

**196 SydGen Elite 2355**  
Birth Date: 09-02-2022 Cow \*20660373 Tattoo: 2355

\*B A R Dynamic  
19923789 \*B A R Blackcap 7235-B0048

\*SydGen KCF Gavel 8361  
20107260 \*B A R Elite 6362-2138

#\*\*Basin Payweight 1682  
\*Deer Valley Rita 36113  
\*Three Trees Xceptional B0048  
\*B A R Blackcap 3683-745

#\*\*Baldridge Colonel C251  
\*K C F Miss Fortress B398  
\*Deer Valley All In  
\*B A R Elite 2506-745

SM	+55
SW	+80
SF	+107
SB	+180
SC	+288

CED	BW	WW	YW	RADG	SC	DOC	CLAW	ANGLE	HP	CEM	MILK	HS	CW	MARB	RE
+9	+1.2	+83	+149	+30	+1.84	+15	+51	+55	+7.4	+11	+31	+66	+70	+1.10	+48

Dam	BWR	WWR	YWR	IMF	UREA	RBFT	RPFT
Progeny Record	1-100	1-106	1-104	1-108	1-115	1-73	1-105

- Dam of this female came to SydGen as one of the top bred heifers selling in the 2022 Brinkley Angus Ranch Production Sale carrying the service of the \$140,000 ABS Global sire BAR Dynamic.
- The Gavel daughters like the dam of this heifer have made tremendous young cows, and at time of writing this, his daughters have an average progeny weaning ratio of 104 on 47 daughters in 16 herds.
- This female does have white all the way to her navel, and strong cow potential.

**197 SydGen Royal Lass 2667**  
Birth Date: 10-03-2022 Cow \*20660415 Tattoo: 2667

\*SydGen Googol  
\*SydGen Exceed 3223  
17501893 \*SydGen Forever Lady 1255

\*Bruns Archer 176  
SydGen Royal Lass 9627  
19770090 SydGen Royal Lass 5481

D A R Infinity 313  
SydGen Forever Lady 4087  
\*SydGen 928 Destination 5420  
SydGen Forever Lady 8114

\*Bruns Archer 533  
Queen Jill 2444 Baf  
\*SydGen Black Pearl 2006  
SydGen Royal Lass 4563

SM	+54
SW	+61
SF	+111
SB	+183
SC	+291

CED	BW	WW	YW	RADG	SC	DOC	CLAW	ANGLE	HP	CEM	MILK	HS	CW	MARB	RE
+8	+2.0	+65	+130	+33	+1.49	+13	+42	+54	+11.7	+10	+34	+45	+64	+88	+94

Dam	BWR	WWR	YWR	IMF	UREA	RBFT	RPFT
Progeny Record	2-109	2-98	2-103	1-84	1-105	1-96	1-122

- Swanson Angus Farm, Durant, IA purchased a maternal sister to the dam in the 2021 SydGen Production Sale for \$9,000.
- A maternal brother to the dam sold to Squaw Creek Cattle Company, Fort Worth, TX in our 2018 sale at \$5,000.

**198 SydGen Mignola 2560**  
Birth Date: 09-02-2022 Cow \*20660396 Tattoo: 2560

\*E W A Peyton 642  
\*DE-SU Volunteer B122  
19352491 \*E W A 3128 of 9067 Weigh Up

\*SydGen FATE 6637  
SydGen Mignola 9580  
19770080 \*SydGen Mignola 4418

\*Quaker Hill Manning 4EX9  
\*E W A 444 of 968 Progress  
\*Plattmore Weigh Up K360  
\*Rita 9067 of Rita 5M13 Obj

#\*\*SydGen FATE 2800  
\*SydGen Miss Wix 8850  
SydGen Process 2412  
SydGen Mignola 1099

SM	+64
SW	+58
SF	+101
SB	+165
SC	+278

CED	BW	WW	YW	RADG	SC	DOC	CLAW	ANGLE	HP	CEM	MILK	HS	CW	MARB	RE
+15	+.4	+60	+112	+27	+88	+19	+47	+51	+12.3	+13	+27	+29	+52	+91	+46

Dam	BWR	WWR	YWR	IMF	UREA	RBFT	RPFT
Progeny Record	2-88	2-98	2-97	2-113	2-99	2-91	2-94

- KL3 Farms, Poplar Bluff, MO bought a maternal sister in our 2022 Sale for \$3,200.
- The maternal granddam had 4 progeny with an average weaning ratio average of 105, earning her Pathfinder Dam status prior to selling in 2020 to Darrah Land & Cattle, Mountain Grove, MO.
- Dam's maternal brothers sold in 2017 for \$8,000 to Leon Kreisler, Salem, MO, and in 2019 to Wallis Angus Farm, Millersville, MO for \$5,000.
- A maternal sister to the dam produced a bull selling in our 2021 sale to Doug Parker, Warsaw, KY for \$6,000, and her son in 2022 sold to Rocking H Cattle Company, Auxvasse, MO at \$5,750.





LOT 199 - SYDGEN EMPRESS 2461

THOMAS PATRICIA 9705  
- FLUSH SISTER TO THE  
GREAT GRANDAM OF  
LOT 201FHCC EVERGREEN 6525 -  
DAM OF LOT 200

## 199 SydGen Empress 2461

Birth Date: 09-04-2022

Cow \*20660386

Tattoo: 2461

#\*\*KM Broken Bow 002

#\*Summitcrest Complete 1P55

#\*Summitcrest Princess 0P12

#\*Sitz Investment 660Z

#\*Sitz Florabelle Fanny 2683

\*SydGen Blueprint  
18780636

#\*\*Sitz Florabelle Fanny 4735



#\*Mead Magnitude

#\*K C F Bennett Southside

#\*Mead Primrose N198

#44 Trending 4413

#\*B/R Blackcap Empress 737

\*Valley Oaks Empress 8085  
19188995

#\*\*44 Blackcap Empress 6839

CED	BW	WW	YW	RADG	SC	DOC	CLAW	ANGLE	HP	CEM	MILK	HS	CW	MARB	RE
+4	+1.9	+84	+147	+2.7	+0.1	+3.7	+4.6	+5.7	+15.5	+12	+28	+3.5	+54	+8.8	+3.3

Dam	BWR	WWR	YWR	IMF	UREA	RBFT	RPFT
Progeny	3-97	3-96	2-89	2-79	2-89	2-85	2-91
Record							

- This Blueprint daughter has WW and YW EPDs in the upper percentiles, and excels for Docility EPD.
- She does record the highest adj. YW of all the natural calves in this division.
- Dam was a two-year-old heifer with a calf at side when purchased from Valley Oaks Angus, Oak Grove, MO.

## 200 FHCC Evergreen 2546

Birth Date: 09-05-2022

Cow \*20492178

Tattoo: 2546

#\*Baldridge Alternative E125

Poss Easy Impact 0119

Baldridge Blackbird A030

#\*\*Quaker Hill Rampage OA36

#\*V A R Blackbird 3523

\*Wilks No Substitute 2358  
19720337

#\*Vintage Blackbird 6237



#\*\*SydGen FATE 2800

#\*\*SydGen Trust 6228

#SydGen Heroine 9808

#\*Morgans Direction 111 9901

#FHCC Evergreen 6545

#\*FHCC Evergreen 6525

18771672 #FHCC Evergreen 8511

CED	BW	WW	YW	RADG	SC	DOC	CLAW	ANGLE	HP	CEM	MILK	HS	CW	MARB	RE
+11	+3	+54	+96	+2.3	+7.6	+20	+4.3	+3.9	+7.0	+8	+34	+4.3	+57	+8.3	+9.0

Dam	BWR	WWR	YWR	IMF	UREA	RBFT	RPFT
Progeny	3-99	3-97	2-102	2-96	2-101	2-108	2-94
Record							

- This heifer came to SydGen at side of her dam purchased in the 2022 Frank-Hazelrigg Cattle Company Production Sale.
- The dam is a good daughter of FATE produced by a Pathfinder Dam in the FHCC program.

## 201 SydGen Patricia 2622

Birth Date: 09-14-2022

Cow \*20660405

Tattoo: 2622

#\*Deer Valley Growth Fund

#\*\*Basin Payweight 1682

#\*Deer Valley Rita 36113

#\*G A R Prophet K243

EXAR Empress 2622

\*EXAR Stock Fund 9097B  
19411210

#\*EXAR Empress 0875



#\*Connealy Confidence Plus

#\*\*Connealy Confidence 0100

Elbanna of Conanga 1209

#Connealy Thunder

#Thomas Patricia 9875

\*Spruce Mtn Patricia 349  
19484705

#\*Thomas Patricia 1604

CED	BW	WW	YW	RADG	SC	DOC	CLAW	ANGLE	HP	CEM	MILK	HS	CW	MARB	RE
+3	+2.0	+77	+150	+3.5	+0.5	+32	+5.1	+5.5	+10.8	+8	+29	+5.4	+74	+6.9	+1.09

Dam	BWR	WWR	YWR	IMF	UREA	RBFT	RPFT
Progeny	2-100	2-106	2-113	2-98	2-117	2-114	2-127
Record							

- A high YW EPD and a top ranking RADG EPD on this daughter of EXAR Stock Fund that scanned the largest adj. RE in her contemporary group at 14.3 sq. in.
- A maternal brother sired by Enhance sold in the 2022 SydGen Production Sale for \$7,500 to NellieBeth Sandefur, Pollock, MO.
- The dam came to SydGen as a featured open heifer from Spruce Mountain Ranch, Larkspur, CO in the 2020 Rancher's Rendezvous Sale.

## 202 SydGen Fanny 2676

Birth Date: 10-10-2022

Cow \*20660417

Tattoo: 2676

#\*\*SF Speedway A187

#G A R Objective 7125

#SF Tiara X151

#\*SydGen Fastlane 3450

#\*B/R TL Primrose 2186

\*SydGen Brickyard  
19171366

#\*SydGen Primrose 6220



#\*G A R Prophet K263

\*EPF Fanny 9840  
19611702

#\*EPF Fanny 7507

#\*\*G A R Prophet

#\*Chair Rock 5050 G A R 1131

#\*\*EXAR Resistol 3710B

#\*FWY Confidence of 9360 2604

CED	BW	WW	YW	RADG	SC	DOC	CLAW	ANGLE	HP	CEM	MILK	HS	CW	MARB	RE
+8	+1.1	+73	+127	+2.7	-.18	+15	+5.0	+4.3	+11.2	+15	+29	+5.4	+52	+2.7	+8.7

Dam	BWR	WWR	YWR	IMF	UREA	RBFT	RPFT
Progeny	2-111	2-110	2-103	1-56	1-104	1-111	1-106
Record							

- C Bar Land & Cattle, Percy, IL bought a maternal brother through our 2022 production sale for \$6,000.
- Dam came to SydGen as a bred heifer in the 2021 Edisto Pines Production Sale, Leesville, SC, a daughter of the Birdwell Ranch proven sire known as K263.
- Note the production record on the dam and the top weaning performance on this heifer.

## 203 SydGen Beauty 2995

Birth Date: 11-06-2022

Cow \*20660439

Tattoo: 2995

#\*\*SF Speedway A187

#G A R Objective 7125

#SF Tiara X151

#\*SydGen Fastlane 3450

#\*B/R TL Primrose 2186

\*SydGen Brickyard  
19171366

#\*SydGen Primrose 6220



#\*BCA Jeremiah 5103

SydGen Beauty 9654

19770095

Circle A Beauty 5320

#\*\*G A R Prophet

SydGen Anita 8611

#L/R Colt 45 3045

Circle A Beauty 3377

CED	BW	WW	YW	RADG	SC	DOC	CLAW	ANGLE	HP	CEM	MILK	HS	CW	MARB	RE
+5	+2.7	+93	+157	+2.9	+1.63	+25	+3.7	+4.3	+13.0	+10	+25	+4.7	+78	+7.6	+8.3

Dam	BWR	WWR	YWR	IMF	UREA	RBFT	RPFT
Progeny	2-97	2-101	1-100				
Record							

- One of the very top WW EPDs in the female offering, she also ranks in the upper tier for \$M and \$W indexes.
- Rolling Acres, Houston, MO bought a maternal brother to the dam sired by Patriarch in 2020.
- Maternal grandam weaned 3 calves at SydGen with an average weaning ratio of 107, and sold in the 2020 production sale to Brett Lampkin, Hermann, MO.

## 204 SydGen Montana Dream 2353

Birth Date: 09-01-2022

Cow \*20676014

Tattoo: 2353

#\*Deer Valley Growth Fund

#\*\*Basin Payweight 1682

#\*Deer Valley Rita 36113

#\*Three Trees Xceptional B0048

#\*B A R Blackcap 3683-745

\*B A R Dynamic  
19923789

#\*B A R Blackcap 7235-B0048



#\*SydGen Brickyard

SydGen Montana Dream 0852

20013472 SydGen Montana Dream 7789

#\*\*SF Speedway A187

#\*SydGen Primrose 6220

#Connealy Cool 39L

SydGen Montana Dream 39225

CED	BW	WW	YW	RADG	SC	DOC	CLAW	ANGLE	HP	CEM	MILK	HS	CW	MARB	RE
+8	+2.1	+75	+133	+3.0	+1.09	+16	+5.4	+5.2	+9.0	+7	+33	+7.2	+69	+8.2	+1.07

- Dam is a first-calf heifer sired by Brickyard whose early daughters in production have an average weaning ratio on their calves of 105.
- A maternal sister to the dam sold in the 2022 SydGen Production Sale to Frank Greiner, Washington, IA.





LOT 205B - SYDGEN RITA GA 2896

SYDGEN RITA 5730 -  
DAM OF LOTS 109 & 205PF CC&7 HENRIETTA  
PRIDE 1044 -  
FOURTH DAM OF LOT 207

**205A** **SydGen Rita GA 2883**  
Birth Date: 10-22-2022 Cow #20675163 Tattoo: 2883

CED	BW	WW	YW	RADG	SC	DOC	CLAW	ANGLE	HP	CEM	MILK	HS	CW	MARB	RE
+11	+1.2	+79	+144	+3.4	+1.68	+32	+5.0	+3.9	+18.2	+9	+24	+5.0	+65	+5.9	+4.3

**HDSOK** \$M +88 \$W +72 \$F +113 \$B +164 \$C +301

**205B** **SydGen Rita GA 2896**  
Birth Date: 10-27-2022 Cow #20675164 Tattoo: 2896

\*Hoffman Thedford 19820180  
\*HA Rito Lady 3839

\*Bar R Jet Black 5063  
\*HA Rito Lady 3839

\*SydGen Rock Star 3461  
\*SydGen Rita 5730  
18465406  
\*SydGen Rita 3508

\*Connealy Black Granite  
Bar R Iris Anita 0113  
\*KG Solution 0018  
HA Rito Lady 0622

\*SydGen Rocky Road 2060  
\*SydGen Forever Lady 8420  
\*SydGen Mandate 6079  
\*SydGen Rita 9370

\$M	\$W	\$F	\$B	\$C
+77	+79	+134	+210	+349

CED	BW	WW	YW	RADG	SC	DOC	CLAW	ANGLE	HP	CEM	MILK	HS	CW	MARB	RE
+12	+7	+80	+148	+3.5	+8.2	+8	+4.0	+2.9	+15.5	+13	+33	+5.3	+83	+1.02	+7.9

Dam Progeny Record	BWR	WWR	YWR	IMF	UREA	RBFT	RPFT
Record	5-100	3-100	3-103	36-99	36-97	36-89	35-85

- This pair of ET heifers sired by the \$200,000 Hoffman Thedford rank high on the efficiency EPD RADG, and Lot 205B has one of the top \$C values in the fall heifer division.
- The dam is SydGen Rita 5730, the donor co-owned with Express Ranches when they purchased half-interest for \$50,000 in our 2018 production sale.
- Grimmies Cattle Company, Hanford, CA purchased a maternal brother in the 2021 SydGen Production Sale for \$23,000.
- A maternal sister sold in 2022 for \$9,000 to Roper Cattle Company, Lebanon, MO, a pair of maternal brothers in that sale sold to TC Ranch, Franklin, NE for \$7,500, and to Phil Burke, Saint Anthony, IN for \$7,000.
- Crazy K Ranch, Michie, TN bought a maternal sister in the 2020 sale at \$20,000, with Amonett Farms, Byrdstown, TN buying a maternal brother in that sale for \$7,000.
- A flush brother sells at Lot 109.

**207** **Crazy K Henrietta Pride 2818**  
Birth Date: 09-08-2022 Cow #20430229 Tattoo: 2818

\*V A R Power Play 7018  
18717078  
\*Sandpoint Blackbird 8809

\*Basin Payweight 1682  
21AR O Lass 7017  
\*Connealy Onward  
\*Riverbend Blackbird 4301

\*G A R Prophet K216  
\*Chair Rock 5050 G A R 1156  
\*WR Journey-1X74  
\*Vintage Henrietta Pride 5010

\$M	\$W	\$F	\$B	\$C
+70	+75	+116	+215	+349

CED	BW	WW	YW	RADG	SC	DOC	CLAW	ANGLE	HP	CEM	MILK	HS	CW	MARB	RE
+7	+2.0	+86	+155	+3.3	+9.7	+25	+4.7	+4.3	+13.4	+13	+26	+6.3	+73	+1.46	+9.6

- Powerful WW and YW EPDs meshed with elite MARB EPD produce top tier \$B and one of the best \$C indexes in the fall heifers selling.
- This daughter of the \$730,000 VAR Power Play 7018 came to SydGen as a baby calf at side of her dam in the Fall 2022 Crazy K Ranch Production Sale.

**208** **Weikers Sydgen Bonnie 74**  
Birth Date: 09-06-2022 Cow #20569693 Tattoo: 74

\*G A R Ashland  
\*G A R Home Town 19204218  
\*Chair Rock Sure Fire 6095

\*G A R Early Bird  
\*Chair Rock Ambush 1018  
\*G A R Sure Fire  
\*Chair Rock Progress 3005

\*Connealy Impression  
Weikers Bonnie 20W7  
19204213  
Circle A Bonnie 5511

#Connealy Reflection  
Pearl Pammy of Conanga 194  
\*Basin Payweight 1682  
Circle A Bonnie 0559

CED	BW	WW	YW	RADG	SC	DOC	CLAW	ANGLE	HP	CEM	MILK	HS	CW	MARB	RE
+9	+2.1	+77	+136	+2.7	+4.6	+22	+5.5	+4.6	+9.6	+13	+24	+7.0	+69	+1.04	+7.7

Dam Progeny Record	BWR	WWR	YWR	IMF	UREA	RBFT	RPFT
Record	1-99	2-107	1-102	1-123	1-100	1-129	1-109

- The dam of this heifer came to SydGen with this heifer as a baby at side from the Weiker Angus Ranch, Fayette, MO in their Fall 2022 Production Sale.
- A balanced trait female that combines calving ease, growth, and carcass merit in a complete package.

**206** **SydGen Lucy 2488**  
Birth Date: 09-25-2022 Cow #20660389 Tattoo: 2488

SydGen Enhance  
\*SydGen Enhance 0422  
19796542  
\*SydGen Rita 5730

SydGen Enhance  
\*SydGen Lucy 8835  
19459833  
\*Crazy K Lucy 5018

\*SydGen Exceed 3223  
SydGen Rita 2618  
\*SydGen Rock Star 3461  
\*SydGen Rita 3508

\*SydGen Exceed 3223  
SydGen Rita 2618  
\*V A R Discovery 2240  
\*Crazy K Lucy V105

\$M	\$W	\$F	\$B	\$C
+71	+67	+109	+179	+303

CED	BW	WW	YW	RADG	SC	DOC	CLAW	ANGLE	HP	CEM	MILK	HS	CW	MARB	RE
+6	-1	+64	+122	+3.0	+1.09	+28	+4.5	+5.6	+11.3	+10	+31	+4.5	+61	+9.1	+7.8

Dam Progeny Record	BWR	WWR	YWR	IMF	UREA	RBFT	RPFT
Record	3-88	3-96	3-95	3-87	3-109	3-105	3-102

- Nichols Cattle Company, High Ridge, MO bought a maternal sister sired by FATE in the 2022 SydGen Production Sale for \$3,100, with another maternal sister selling in our 2021 sale to JM Angus, Poplar Bluff, MO.
- The sire of this heifer is an Enhance son we used at SydGen that is the natural calf of SydGen Rita 5730, making him a full brother to the \$20,000 heifer purchased by Crazy K Ranch, the \$23,000 Nazareth, and the \$7,000 Jagger.

**209** **SydGen Rita 2818**  
Birth Date: 09-11-2022 Cow #20660427 Tattoo: 2818

\*EXAR Stock Fund 9097B  
19411210  
\*EXAR Empress 0875

\*Deer Valley Growth Fund  
\*Baldridge Waylon W34  
\*EXAR Rita 9029

\*Basin Payweight 1682  
\*Deer Valley Rita 36113  
\*G A R Prophet K243  
EXAR Empress 2622

\*GAR-EGL Protege  
\*Baldridge Blackcap T163  
\*TC Atlas 410  
\*G A R 1407 New Design 193

\$M	\$W	\$F	\$B	\$C
+54	+71	+93	+161	+263

CED	BW	WW	YW	RADG	SC	DOC	CLAW	ANGLE	HP	CEM	MILK	HS	CW	MARB	RE
+7	+0	+72	+120	+2.4	-0.1	+22	+5.4	+5.3	+6.3	+14	+25	+7.8	+52	+8.1	+1.08

Dam Progeny Record	BWR	WWR	YWR	IMF	UREA	RBFT	RPFT
Record	7-104	7-99	4-104	2-108	2-106	2-101	2-106

- Scanned the largest REA in her contemporary group at 14.2 sq. in.
- Ford Angus Farm, Martin, TN purchased a maternal sister in the 2020 SydGen Production Sale, with a maternal brother selected by Stanley Dill, Freeburg, MO in our 2016 sale.
- A maternal sister to the dam produced a bull selling in the 2019 SydGen sale to A Bar C Ranch, Hyannis, NE for \$4,500.



## SydGen Rita 2638

210

Birth Date: 09-25-2022

Cow \*20660408

Tattoo: 2638

\*\*\*SydGen Googol  
 #\*SydGen Exceed 3223  
 17501893  
 \*\*\*SydGen Forever Lady 1255



Swanson Black Pearl 46-280

\*SydGen Rita 9598  
 19770084

\*\*\*SydGen Rita 4836

\*\*\*SydGen Black Pearl 2006  
 Swanson Primrose 280-614  
 \*G A R Missouri 5761  
 #SydGen Rita 7118

\$M	+86
\$W	+51
\$F	+65
\$B	+172
\$C	+309

CED	BW	WW	YW	RADG	SC	DOC	CLAW	ANGLE	HP	CEM	MILK	HS	CW	MARB	RE
+17	-3.4	+41	+80	+24	+67	+6	+4.6	+4.6	+18.9	+16	+28	+5.4	+20	+1.63	+71

Dam	BWR	WWR	YWR	IMF	UREA	RBFT	RPFT
Progeny	2-73	2-92	2-84	2-154	2-91	2-81	2-81
Record							

- This daughter of Exceed has one of the highest MARB EPDs in the fall heifer division.
- Dam is a daughter of the Black Pearl son we purchased from Swanson Angus Farm, Durant, IA to further perpetuate the influence of his sire in the SydGen program.
- Maternal sisters to the dam have sold in past production sales to Buck Run Cattle Farm, Union, KY, to Kris Graupman, Palmyra, MO, and to Robbie & Terry Strauch, Hamburg, IL.
- Brett Lampkin, Hermann, MO purchased the maternal grandam in the 2020 SydGen sale.

## SydGen Forever Lady 2350

211

Birth Date: 07-18-2022

Cow \*206603295

Tattoo: 2350

\*\*\*Tehama Tahoe B767  
 #44 Tahoe 9216  
 19545725  
 #Daltons Ruby of Tiffany 7301



\*\*\*Hoover No Doubt

\*Crazy K Forever Lady 9196  
 19545739

\*\*\*SydGen Forever Lady 6093

\*Tehama Upward Y238  
 \*Tehama Mary Blackbird Y684  
 \*\*\*G A R Sure Fire  
 \*Daltons Ruby of Tiffany 5366

\$M	+84
\$W	+79
\$F	+95
\$B	+165
\$C	+298

CED	BW	WW	YW	RADG	SC	DOC	CLAW	ANGLE	HP	CEM	MILK	HS	CW	MARB	RE
+6	+3.1	+80	+139	+29	+1.65	+19	+5.3	+4.0	+11.2	+9	+31	+1.9	+57	+8.9	+89

- Dam was a featured open heifer in the 2020 Crazy K Ranch Production Sale when purchased by SydGen, and her dam was the \$95,000 top selling female in the 2016 SydGen Production Sale selling to Crazy K Ranch, Michie, TN and Spruce Mountain Ranch, Larkspur, CO.
- Third dam is the dam of SydGen Exceed 3223.
- This heifer's weaning weight was outside the age window; thus, she does not have adjusted weaning data and it does not impact her EPDs.

## SydGen Lady Design 2566

212

Birth Date: 09-03-2022

Cow 20660398

Tattoo: 2566

\*\*\*SydGen Exceed 3223  
 SydGen Enhance  
 18170041  
 SydGen Rita 2618



\*SydGen Dealer 2592

SydGen Lady Design 6906  
 18644476

#SydGen Lady Design V001

\*\*\*SydGen Dealer 9883  
 SydGen DI 9494  
 \*\*\*SydGen 928 Destination 5420  
 Lady Design 124J

\$M	+37
\$W	+60
\$F	+114
\$B	+183
\$C	+274

CED	BW	WW	YW	RADG	SC	DOC	CLAW	ANGLE	HP	CEM	MILK	HS	CW	MARB	RE
+0	+4.0	+84	+158	+36	+2.02	+21	+4.2	+6.2	+12.9	+10	+27	+3.2	+68	+8.8	+80

Dam	BWR	WWR	YWR	IMF	UREA	RBFT	RPFT
Progeny	5-94	4-83	4-102	1-101	1-96	1-100	1-108
Record							

- This daughter of Enhance has upper percentile rankings for WW, YW and RADG EPDs.
- The maternal grandam was a Pathfinder Dam with an average weaning ratio of 104 on 6 calves and 107 on 4 yearling progeny.
- Maternal brothers to the dam sold to Sam Widener, Johnson City, TN for \$5,750, and to Dan Byler, Whiteville, TN for \$3,000; with maternal sisters to the dam going to David Duello, Bellflower, MO and to RAGS Angus, Hopkinsville, KY.

## SydGen Chloe 2647

213

Birth Date: 09-28-2022

Cow 20660413

Tattoo: 2647

\*\*\*G A R Prophet  
 #BCA Jeremiah 5103  
 18323784  
 SydGen Anita 8611



\*\*\*SydGen C C &amp; 7

SydGen Chloe 8602  
 19459773

EXAR Chloe 4434

\*\*\*S A F Connection  
 SydGen Forever Lady 4087  
 \*\*\*A A R Ten X 7008 S A  
 +Basin Chloe 0T16

\$M	+71
\$W	+66
\$F	+117
\$B	+193
\$C	+321

CED	BW	WW	YW	RADG	SC	DOC	CLAW	ANGLE	HP	CEM	MILK	HS	CW	MARB	RE
+1	+3.9	+80	+150	+34	+1.60	+25	+4.5	+5.7	+14.8	+12	+28	+4.2	+75	+9.4	+85

Dam	BWR	WWR	YWR	IMF	UREA	RBFT	RPFT
Progeny	3-97	3-105	3-104	2-75	2-102	2-76	2-81
Record							

- Belle Point Ranch, Lavaca, AR purchased a maternal sister sired by Gavel in the 2022 SydGen Production Sale for \$26,000.
- Dam by C C & 7 has compiled an excellent production record, and this Jeremiah daughter is one of the high ranking \$C, \$B and growth females in the offering.
- Snelson Farms Trust, Rolla, MO selected the maternal grandam in the 2019 SydGen sale.

60

## SydGen Ruby 2371

214

Birth Date: 09-16-2022

Cow \*20660377

Tattoo: 2371

\*SydGen Ozark  
 19136633  
 \*\*\*SydGen Forever Lady 4683



\*S S Enforcer E812

\*\*Crazy K Ruby 0350  
 19871466

\*\*\*44 Ruby 4382

\*SydGen Rocky Road 2060  
 \*SydGen Forever Lady 8420  
 \*\*\*G A R Prophet  
 \*SydGen Forever Lady 1465

SydGen Enhance  
 #S S Miss Daybreak K011 3K17  
 \*\*\*V A R Discovery 2240  
 \*\*44 Ruby 2357

\$M	+71
\$W	+77
\$F	+114
\$B	+196
\$C	+325

CED	BW	WW	YW	RADG	SC	DOC	CLAW	ANGLE	HP	CEM	MILK	HS	CW	MARB	RE
+8	-2	+70	+127	+29	+1.59	+26	+4.2	+4.9	+13.1	+9	+39	+5.9	+68	+1.04	+114

- A well-bred Ozark daughter who posts upper percentile ranks for RE EPD and \$C index.
- Dam is a daughter of the Enhance son S S Enforcer E812, and came to SydGen as an open heifer through the Spring 2021 Crazy K Ranch Production Sale.

## SydGen Bardolena 2705

215

Birth Date: 11-16-2022

Cow \*20660424

Tattoo: 2705

\*G A R Early Bird  
 \*\*H P C A Early Bird 65  
 18459971  
 \*H P C A 5050 G191



\*\*\*Hoover No Doubt

\*SydGen Bardolena 9775  
 19770106  
 \*\*Cantrell Creek Bardolena 468

\*\*G A R Daylight  
 \*G A R Progress 830  
 #G A R New Design 5050  
 \*\*H P C A Objective A729

#Mogck Bullseye  
 \*Miss Blackcap Ellston J2  
 \*\*\*Quaker Hill Rampage 0A36  
 Cantrell Creek Bardolena 402

\$M	+39
\$W	+57
\$F	+118
\$B	+225
\$C	+331

CED	BW	WW	YW	RADG	SC	DOC	CLAW	ANGLE	HP	CEM	MILK	HS	CW	MARB	RE
+9	+1.0	+65	+127	+33	+8.7	+22	+4.9	+4.1	+8.9	+13	+29	+5.4	+63	+1.60	+1.07

- One of the very top \$B heifers in the offering, she also posts a top tier MARB EPD and impressive \$C value.
- The dam was the result of a pregnancy purchased in the 2019 Bases Loaded Sale, consigned by Spruce Mountain Ranch, Larkspur, CO.

## SydGen Mademoiselle 2686

216

Birth Date: 10-16-2022

Cow 20660418

Tattoo: 2686

\*G A R Early Bird  
 \*\*H P C A Early Bird 65  
 18459971  
 \*H P C A 5050 G191



\*\*\*SydGen Black Pearl 2006

SydGen Mademoiselle 7011  
 18769154  
 SydGen Mademoiselle 3085

\*SydGen Trust 6228  
 SydGen Anita 8611  
 S A Bextor 78  
 \*SydGen Mademoiselle 8901

\$M	+54
\$W	+66
\$F	+109
\$B	+183
\$C	+291

CED	BW	WW	YW	RADG	SC	DOC	CLAW	ANGLE	HP	CEM	MILK	HS	CW	MARB	RE
+11	+1.2	+68	+122	+31	+8.3	+30	+5.0	+4.6	+10.4	+13	+32	+5.3	+59	+9.6	+94

Dam	BWR	WWR	YWR	IMF	UREA	RBFT	RPFT
Progeny	4-87	3-96	3-94	3-110	3-88	3-88	3-97
Record							

- Swanson Angus Farm, Durant, IA purchased a maternal sister in the 2021 SydGen Production Sale for \$3,700.
- Donald Weidner, Tina, MO bought a full brother to the dam in a past sale for \$5,300.
- Larson Cattle Company, Woodburn, IA, purchased two maternal sisters to the dam, one at \$6,000 in the 2017 sale, and the other in our 2018 production sale.
- Dam sells as Lot 317.
- The Early Bird daughters in production are moderate framed females with exceptional udders.

## SydGen Suzanne 2595

217

Birth Date: 09-08-2022

Cow 20675162

Tattoo: 2595

\*Bar R Jet Black 5063  
 \*\*Hoffman Thedford  
 19820180  
 \*\*HA Rito Lady 3839



\*\*\*Plattmeyer Weigh Up K360

R A F Suzanne 830  
 19278028  
 R A F Suzanne 176

\*\*Connealy Black Granite  
 Bar R Iris Anita 0113  
 \*\*\*KG Solution 0018  
 HA Rito Lady 0622

\*\*Sitz Upward 307R  
 #Barbara of Plattmeyer 337  
 \*SydGen 928 Destination 5420  
 R A F Suzanne 5129

\$M	+72
\$W	+69
\$F	+110
\$B	+168
\$C	+290

CED	BW	WW	YW	RADG	SC	DOC	CLAW	ANGLE	HP	CEM	MILK	HS	CW	MARB	RE
+11	+8	+71	+133	+32	+1.25	+8	+5.3	+4.0	+16.2	+9	+28	+4.1	+61	+6.8	+77

Dam	BWR	WWR	YWR	IMF	UREA	RBFT	RPFT
Progeny	3-91	2-89	2-95	2-90	2-88	2-93	2-89
Record							

- The dam was bred by Duane Robertson, Russellville, MO, and was purchased as a calf at side of her dam through the 2018 Frank-Hazlerig Cattle Company Production Sale.
- The dam's maternal brother sired by Enhance sold in the 2022 SydGen Influence Sale to Aaron Molburg, Elsberry, MO for \$3,750.
- The maternal grandam was purchased by Curtis & Michelle Smith, Fulton, MO in the 2019 SydGen Production Sale.











**228A SydGen Royal Queen 2541**

Birth Date: 08-27-2022 Cow \*20660391 Tattoo: 2541

\*SydGen KCF Gavel 8361 #\*\*Baldridge Colonel C251  
19195196 \*K C F Miss Fortress B398  
SydGen Royal Queen 9604 \*\*SydGen FATE 2800  
19770085 SydGen Royal Queen 4225

CED	BW	WW	YW	RADG	SC	DOC	CLAW	ANGLE	HP	CEM	MILK	HS	CW	MARB	RE
+14	-1.5	+63	+113	+24	+1.70	+8	+27	+47	+11.1	+13	+40	+57	+57	+1.35	+59

SM +65 SW +75 SF +97  
SB +183 SC +302

**231A SydGen Miss Wix 2572**

Birth Date: 09-05-2022 Cow 20660399 Tattoo: 2572

#Connealy Cool 39L #Connealy Heat 0243  
17586776 #\*JMc Jeena Allie 8345 5399  
SydGen Miss Wix 7511 \*\*SydGen Omaha 5026  
19069784 SydGen Miss Wix 5531

CED	BW	WW	YW	RADG	SC	DOC	CLAW	ANGLE	HP	CEM	MILK	HS	CW	MARB	RE
+12	+1.0	+61	+96	+21	+92	+23	+38	+44	+15.8	+9	+20	+33	+48	+55	+98

SM +82 SW +59 SF +94  
SB +146 SC +271

**228B SydGen Forever Lady 2542**

Birth Date: 08-28-2022 Cow \*20660392 Tattoo: 2542

\*SydGen KCF Gavel 8361 #\*\*Baldridge Colonel C251  
19195196 \*K C F Miss Fortress B398  
\*SydGen Forever Lady 9785 \*\*SydGen FATE 2800  
19770109 \*EXAR Forever Lady 6291

CED	BW	WW	YW	RADG	SC	DOC	CLAW	ANGLE	HP	CEM	MILK	HS	CW	MARB	RE
+16	-2.6	+60	+111	+24	+2.20	+17	+52	+50	+12.2	+14	+29	+42	+50	+58	+78

SM +71 SW +68 SF +90  
SB +139 SC +251

**231B SydGen Lass 2370**

Birth Date: 09-14-2022 Cow \*20660376 Tattoo: 2370

#Connealy Cool 39L #Connealy Heat 0243  
17586776 #\*JMc Jeena Allie 8345 5399  
\*25 Lass SE-H19 \*\*S S Enforcer E812  
19896362 \*AF Wyffels Lass SC-5E

CED	BW	WW	YW	RADG	SC	DOC	CLAW	ANGLE	HP	CEM	MILK	HS	CW	MARB	RE
+6	+2.1	+73	+125	+26	+2.43	+29	+44	+49	+12.7	+13	+26	+43	+62	+1.03	+59

SM +73 SW +68 SF +103  
SB +174 SC +299

• Balanced trait genetics with extra fertility has made Cool's legacy as a cow-maker.

**228C BMA Miss Oakie 251**

Birth Date: 10-04-2022 Cow 20486293 Tattoo: 251

\*SydGen KCF Gavel 8361 #\*\*Baldridge Colonel C251  
19195196 \*K C F Miss Fortress B398  
BMA Miss Oakie 657 \*\*SydGen Black Pearl 2006  
18839211 SydGen Miss Oakie 2541

CED	BW	WW	YW	RADG	SC	DOC	CLAW	ANGLE	HP	CEM	MILK	HS	CW	MARB	RE
+8	-5	+64	+114	+26	+2.12	+11	+46	+63	+5.3	+12	+39	+27	+60	+69	+65

SM +37 SW +72 SF +104  
SB +158 SC +242

• Gavel daughters with lower BW EPDs out of proven SydGen cow families.

**232A SydGen Fanny GA 2644**

Birth Date: 09-28-2022 Cow \*20660411 Tattoo: 2644

\*SydGen Brickyard #\*\*SF Speedway A187  
19171366 #\*SydGen Primrose 6220  
\*SydGen Fanny GA 9787 SydGen Enhance  
19770110 \*Black Gold Fanny 4079

CED	BW	WW	YW	RADG	SC	DOC	CLAW	ANGLE	HP	CEM	MILK	HS	CW	MARB	RE
+9	+2	+52	+101	+26	+1.06	+5	+36	+41	+10.0	+11	+32	+44	+40	+83	+68

SM +60 SW +57 SF +82  
SB +146 SC +249

**229A SydGen Fanny GA 2452**

Birth Date: 08-31-2022 Cow \*20660384 Tattoo: 2452

\*SydGen Ozark #\*SydGen Rock Star 3461  
19136633 \*SydGen Forever Lady 4683  
\*SydGen Fanny GA 9800 SydGen Enhance  
19770113 \*Black Gold Fanny 4079

CED	BW	WW	YW	RADG	SC	DOC	CLAW	ANGLE	HP	CEM	MILK	HS	CW	MARB	RE
+12	-1.1	+61	+111	+24	+1.27	+6	+48	+45	+15.4	+13	+34	+59	+42	+1.41	+32

SM +70 SW +69 SF +77  
SB +163 SC +281

**232B SydGen Miss 2499**

Birth Date: 10-16-2022 Cow \*20660390 Tattoo: 2499

\*SydGen Brickyard #\*\*SF Speedway A187  
19171366 #\*SydGen Primrose 6220  
\*Circle G Miss 9093 SydGen Evolution  
19528115 \*Circle G Miss 1732

CED	BW	WW	YW	RADG	SC	DOC	CLAW	ANGLE	HP	CEM	MILK	HS	CW	MARB	RE
+6	+2.1	+86	+147	+29	+2.14	+22	+43	+48	+14.0	+9	+26	+44	+59	+85	+82

SM +69 SW +77 SF +91  
SB +158 SC +274

**229B SydGen Primrose 2576**

Birth Date: 09-06-2022 Cow \*20660401 Tattoo: 2576

\*SydGen Ozark #\*SydGen Rock Star 3461  
18769311 \*SydGen Forever Lady 4683  
SydGen Primrose 8846 \*Bruns Archer 176  
19459839 SydGen Primrose 5668

CED	BW	WW	YW	RADG	SC	DOC	CLAW	ANGLE	HP	CEM	MILK	HS	CW	MARB	RE
+9	+1.2	+72	+123	+26	+88	+19	+37	+59	+17.6	+17	+25	+36	+61	+75	+1.01

SM +65 SW +64 SF +105  
SB +173 SC +289

• Strong marbling predictions in these two daughters of the popular Ozark.

**232C SydGen Forever Lady 2691**

Birth Date: 10-21-2022 Cow \*20660419 Tattoo: 2691

\*SydGen Brickyard #\*\*SF Speedway A187  
19171366 #\*SydGen Primrose 6220  
SydGen Forever Lady 9487 Swanson Black Pearl 46-280  
19764909 #SydGen Forever Lady 6432

CED	BW	WW	YW	RADG	SC	DOC	CLAW	ANGLE	HP	CEM	MILK	HS	CW	MARB	RE
+4	+3.1	+84	+142	+27	+1.13	+14	+48	+41	+14.1	+7	+35	+56	+68	+81	+82

SM +76 SW +82 SF +96  
SB +160 SC +284

**230A SydGen Hazel 2639**

Birth Date: 09-26-2022 Cow \*20660409 Tattoo: 2639

\*SydGen Resolve 7132 #\*SydGen Multi Tool 2432  
18769311 \*SydGen Dixie Erica 5104  
\*SydGen Hazel 8842 \*\*EXAR Stud 4658B  
19459835 \*WK Hazel 9201

CED	BW	WW	YW	RADG	SC	DOC	CLAW	ANGLE	HP	CEM	MILK	HS	CW	MARB	RE
+12	+1	+45	+89	+22	+1.41	+8	+55	+48	+12.0	+8	+35	+06	+30	+1.02	+87

SM +52 SW +52 SF +73  
SB +146 SC +241

**232D SydGen Rita 2693**

Birth Date: 10-24-2022 Cow \*20660420 Tattoo: 2693

\*SydGen Brickyard #\*\*SF Speedway A187  
19171366 #\*SydGen Primrose 6220  
\*SydGen Rita 9497 Swanson Black Pearl 46-280  
19770065 \*Valley Oaks Weigh Up 6047

CED	BW	WW	YW	RADG	SC	DOC	CLAW	ANGLE	HP	CEM	MILK	HS	CW	MARB	RE
+5	+1.9	+67	+114	+25	+1.17	+4	+34	+41	+11.7	+9	+32	+47	+47	+57	+47

SM +70 SW +70 SF +81  
SB +130 SC +239

• Excellent group of Brickyard daughters, strong for \$W and MARB.

**230B SydGen Primrose 2641**

Birth Date: 09-26-2022 Cow 20660410 Tattoo: 2641

\*SydGen Resolve 7132 #\*SydGen Multi Tool 2432  
18769311 \*SydGen Dixie Erica 5104  
SydGen Primrose 6628 #\*\*SF Speedway A187  
18646769 SydGen Primrose 3571

CED	BW	WW	YW	RADG	SC	DOC	CLAW	ANGLE	HP	CEM	MILK	HS	CW	MARB	RE
+4	+3.6	+78	+139	+30	+71	+13	+54	+56	+12.8	+8	+18	+18	+65	+69	+1.20

SM +55 SW +58 SF +111  
SB +177 SC +285

**233A SydGen Skymere 2853** [NH]

Birth Date: 09-27-2022 Cow 20662840 Tattoo: 2853

\*SydGen Black Ice 7029 #Connealy Cool 39L  
18769280 #\*EXAR Henrietta Pride 9343  
SydGen Skymere 5597 \*SydGen Liberty 3748  
18465376 \*SydGen Skymere 3194

CED	BW	WW	YW	RADG	SC	DOC	CLAW	ANGLE	HP	CEM	MILK	HS	CW	MARB	RE
+8	+2.1	+61	+118	+31	+1.00	+16	+42	+38	+12.1	+6	+30	+72	+53	+66	+54

SM +52 SW +54 SF +102  
SB +157 SC +256

**230C SydGen Rachel GA 2662**

Birth Date: 10-02-2022 Cow 20660414 Tattoo: 2662

\*SydGen Resolve 7132 #\*SydGen Multi Tool 2432  
18769311 \*SydGen Dixie Erica 5104  
SydGen Rachel GA 6629 \*SydGen Platinum  
18644425 \*SydGen Rachel GA 1603

CED	BW	WW	YW	RADG	SC	DOC	CLAW	ANGLE	HP	CEM	MILK	HS	CW	MARB	RE
+8	+1.5	+60	+107	+24	+1.08	+18	+46	+54	+13.5	+9	+33	+37	+44	+81	+75

SM +72 SW +65 SF +83  
SB +146 SC +261

• These Resolve daughters all are strong for RE EPD, particularly 230B.

**233B SydGen Lucy 2875**

Birth Date: 10-12-2022 Cow \*20660435 Tattoo: 2875

\*SydGen Black Ice 7029 #Connealy Cool 39L  
18769280 #\*EXAR Henrietta Pride 9343  
\*EZAR Lucy 7399 \*EXAR Rapture 5844B  
18993956 OCC Lucy 303

CED	BW	WW	YW	RADG	SC	DOC	CLAW	ANGLE	HP	CEM	MILK	HS	CW	MARB	RE
+9	+1.9	+69	+130	+31	+92	+26	+46	+43	+13.2	+6	+32	+95	+56	+82	+60

SM +60 SW +64 SF +96  
SB +159 SC +266

• Emphasis on production efficiency, from the Cool lineage.



234A

**SydGen Fanny 2637**

Birth Date: 09-24-2022

Cow \*20660407

Tattoo: 2637



\*BCA Jeremiah 5103  
18323784  
\*Crazy K Fanny 828F  
19187625

\*+G A R Prophet  
SydGen Anita 8611  
\*\*Baldridge Colonel C251  
\*2 Bar Mile High 9360

SM +72 SW +66 SF +91

SB +162 SC +282

CED	BW	WW	YW	RADG	SC	DOC	CLAW	ANGLE	HP	CEM	MILK	HS	CW	MARB	RE
+6	+8	+67	+131	+32	+1.91	+22	+40	+50	+14.7	+11	+31	+08	+53	+89	+75

234B

**SydGen Evergreen 2706**

Birth Date: 11-23-2022

Cow \*20660425

Tattoo: 2706



\*BCA Jeremiah 5103  
18323784  
\*EXAR Evergreen 7390  
18706631

\*+G A R Prophet  
SydGen Anita 8611  
#3F Epic 4631  
EXAR Evergreen 4336

SM +49 SW +64 SF +106

SB +195 SC +302

CED	BW	WW	YW	RADG	SC	DOC	CLAW	ANGLE	HP	CEM	MILK	HS	CW	MARB	RE
+0	+4.4	+82	+142	+27	+93	+13	+70	+15.6	+9	+24	+53	+69	+1.29	+92	

- High marbling genetic package, being sire-line descendants of Prophet.

235A

**SydGen Rita 2458**

Birth Date: 09-03-2022

Cow \*20675029

Tattoo: 2458



\*Car Don Annuity 114  
19720973  
\*+G A R Ashland N958  
19393801

\*+Deer Valley Growth Fund  
\*CAR Don Blackbird 935  
\*+G A R Ashland  
\*+G A R Sunrise N816

SM +75 SW +84 SF +69

SB +131 SC +245

CED	BW	WW	YW	RADG	SC	DOC	CLAW	ANGLE	HP	CEM	MILK	HS	CW	MARB	RE
+12	-1.1	+78	+130	+22	-07	+16	+48	+38	+8.6	+11	+29	+76	+44	+83	+54

235B

**SydGen Forever Lady 2800**

Birth Date: 09-04-2022

Cow \*20675144

Tattoo: 2800



\*Car Don Annuity 114  
19720973  
\*SydGen Forever Lady 7491  
19069776

\*+Deer Valley Growth Fund  
\*CAR Don Blackbird 935  
\*SydGen Omaha 5026  
SydGen Forever Lady 5672

SM +72 SW +71 SF +97

SB +151 SC +268

CED	BW	WW	YW	RADG	SC	DOC	CLAW	ANGLE	HP	CEM	MILK	HS	CW	MARB	RE
+10	-5	+68	+123	+27	+1.03	+22	+49	+44	+11.3	+12	+29	+1.06	+54	+61	+76

- A pair of heifers with great \$W indexes, 235A is one of the highest in the sale.

236A

**SydGen Blackbird Lady 2646**

Birth Date: 09-28-2022

Cow 20660412

Tattoo: 2646



\*SydGen Buffett 8615  
19459923  
SydGen Blackbird Lady 8554  
19459767

\*+SydGen Omaha 5026  
SydGen Everelda 4134  
\*SydGen Rock Star 3461  
\*SydGen Blackbird Lady 4862

SM +70 SW +57 SF +99

SB +138 SC +249

CED	BW	WW	YW	RADG	SC	DOC	CLAW	ANGLE	HP	CEM	MILK	HS	CW	MARB	RE
+5	+4.6	+74	+133	+28	+45	+10	+49	+47	+15.1	+14	+24	+64	+55	+35	+81

236B

**SydGen Missy 2700**

Birth Date: 11-08-2022

Cow 20660422

Tattoo: 2700



\*SydGen Buffett 8615  
19459923  
SydGen Missy 8845  
19459838

\*+SydGen Omaha 5026  
SydGen Everelda 4134  
\*MOGCK Sniper 16  
SydGen Missy 4640

SM +68 SW +53 SF +84

SB +157 SC +272

CED	BW	WW	YW	RADG	SC	DOC	CLAW	ANGLE	HP	CEM	MILK	HS	CW	MARB	RE
+13	+9	+45	+89	+24	+1.02	+0	+39	+38	+12.6	+11	+35	+61	+35	+1.13	+46

236C

**SydGen MO Blackbird GA 2702**

Birth Date: 11-10-2022

Cow \*20660423

Tattoo: 2702



\*SydGen Buffett 8615  
19459923  
SydGen MO Blackbird GA 8455  
19459747

\*+SydGen Omaha 5026  
SydGen Everelda 4134  
\*SydGen Supreme 6256  
SydGen MO Blackbird GA 6521

SM +98 SW +74 SF +89

SB +148 SC +290

CED	BW	WW	YW	RADG	SC	DOC	CLAW	ANGLE	HP	CEM	MILK	HS	CW	MARB	RE
+14	+1	+65	+112	+27	+1.37	+21	+22	+27	+14.5	+13	+33	+70	+46	+73	+80

- A good group of heifers by Buffett, strong for Claw, Angle and \$M.

237A

**SydGen Forever Lady 2388**

Birth Date: 09-25-2022

Cow \*20660379

Tattoo: 2388



\*+Mead Confidence Plus T373  
19502334  
\*SydGen Forever Lady 0735  
20012287

\*+Connealy Confidence Plus  
Mead Juana M105  
\*\*SydGen FATE 2800  
\*SydGen Forever Lady 7989

SM +53 SW +62 SF +84

SB +137 SC +231

CED	BW	WW	YW	RADG	SC	DOC	CLAW	ANGLE	HP	CEM	MILK	HS	CW	MARB	RE
+14	-.3	+59	+103	+25	+93	+8	+60	+53	+9.9	+13	+27	+84	+40	+64	+71

237B

**SydGen Rita 2401**

Birth Date: 09-30-2022

Cow \*20660380

Tattoo: 2401



\*+Mead Confidence Plus T373  
19502334  
\*+Smith Valley Rita 0233  
20102668

\*+Connealy Confidence Plus  
Mead Juana M105  
SydGen Enhance  
Crazy K Rita 3107

SM +57 SW +77 SF +83

SB +143 SC +242

CED	BW	WW	YW	RADG	SC	DOC	CLAW	ANGLE	HP	CEM	MILK	HS	CW	MARB	RE
+11	+4	+73	+130	+26	+91	+11	+55	+54	+9.6	+7	+33	+39	+52	+91	+42

- Grand-daughters of the popular Confidence Plus, and both raised by two-year-olds.

238A

**SydGen Miss Wix 2357**

Birth Date: 09-04-2022

Cow \*20660374

Tattoo: 2357



\*+SydGen Nazareth GA 0813  
20013485  
SydGen Miss Wix 0651  
20012258

SydGen Enhance  
\*SydGen Rita 5730  
\*+SydGen Wake Up Call 9446  
\*SydGen Miss Wix 6608

SM +56 SW +73 SF +121

SB +180 SC +289

CED	BW	WW	YW	RADG	SC	DOC	CLAW	ANGLE	HP	CEM	MILK	HS	CW	MARB	RE
+11	+1.1	+74	+141	+35	+1.37	+21	+60	+59	+11.8	+12	+35	+54	+70	+66	+75

238B

**SydGen Lady Madam 2412**

Birth Date: 10-08-2022

Cow \*20660382

Tattoo: 2412



\*+SydGen Nazareth GA 0813  
20013485  
\*SydGen Lady Madam 0929  
19865210

SydGen Enhance  
\*SydGen Rita 5730  
\*SydGen KCF Gavel 8361  
\*LA Lady Madam 317A

SM +81 SW +66 SF +100

SB +172 SC +304

CED	BW	WW	YW	RADG	SC	DOC	CLAW	ANGLE	HP	CEM	MILK	HS	CW	MARB	RE
+6	+1.5	+66	+114	+27	+1.32	+21	+37	+48	+13.8	+12	+26	+37	+52	+91	+81

- High rankings for \$B and \$C on these daughters of the \$23,000 Nazareth.

239A

**Weiker Sydgen Lady Ida 56**

Birth Date: 10-02-2022

Cow 20485742

Tattoo: 56



\*EXAR Stock Fund 9097B  
19411210  
Weikers Lady Ida 25W9  
19667068

\*+Deer Valley Growth Fund  
\*EXAR Empress 0875  
Circle A Colt 45 7097  
Rally Lady Ida 285

SM +56 SW +68 SF +87

SB +128 SC +222

CED	BW	WW	YW	RADG	SC	DOC	CLAW	ANGLE	HP	CEM	MILK	HS	CW	MARB	RE
+11	+7	+71	+126	+24	+24	+9	+47	+43	+9.2	+12	+26	+85	+50	+36	+95

239B

**SydGen Blackbird 2866**

Birth Date: 10-03-2022

Cow \*20660434

Tattoo: 2866



SydGen Lombardi 0011  
19791656  
\*+Jacs Blackbird 2922  
17833253

\*+ECO Lombardi 1512  
#SydGen Pride Rose 6203  
#S A F Connection  
\*R T R Blackbird 5106

SM +50 SW +59 SF +90

SB +137 SC +228

CED	BW	WW	YW	RADG	SC	DOC	CLAW	ANGLE	HP	CEM	MILK	HS	CW	MARB	RE
+11	-1.0	+65	+117	+25	+1.84	+26	+56	+53	+8.7	+15	+21	+76	+47	+61	+41

- Big RE EPD on the 239A heifer.

240A

**SydGen Rita 2862** [AMF-DDF]

Birth Date: 10-02-2022

Cow \*20667762

Tattoo: 2862



\*+SydGen Exceed 3223  
17501893  
SydGen Rita 9676  
19764948

\*+SydGen Googol  
\*+SydGen Forever Lady 1255  
\*+SydGen Denver 5096  
SydGen Rita 4908

SM +53 SW +58 SF +84

SB +161 SC +262

CED	BW	WW	YW	RADG	SC	DOC	CLAW	ANGLE	HP	CEM	MILK	HS	CW	MARB	RE
+7	+1.1	+51	+91	+25	+1.09	+17	+51	+64	+8.7	+7	+33	+42	+37	+1.16	+40

240B

**SydGen Roseanne 2411**

Birth Date: 10-07-2022

Cow \*20660381

Tattoo: 2411



\*+SydGen 46 Black Pearl 9648  
19758300  
\*+SydGen Roseanne 0660  
20012262

Swanson Black Pearl 46-280  
\*\*Black Gold Rita K806  
#Connealy Cool 39L  
SydGen Roseanne 6607

SM +56 SW +74 SF +88

SB +142 SC +240

CED	BW	WW	YW	RADG	SC	DOC	CLAW	ANGLE	HP	CEM	MILK	HS	CW	MARB	RE
+11	+7	+63	+106	+21	+41	+8	+63	+61	+11.0	+9	+39	+47	+52	+55	+106

- Pair of October-born younger heifers with balanced data produced by young cows.





**EXAR HENRIETTA PRIDE 9343 -  
DAM OF LOT 242**



**SYDGEN ROYAL QUEEN 4286 -  
GRANDAM OF LOT 241**



**LOT 241 - SYDGEN ROYAL QUEEN 6416**

**241 SydGen Royal Queen 6416**  
Birth Date: 08-31-2016 Cow 18644364 Tattoo: 6416

#\*\*SydGen Trust 228  
#\*\*SydGen FATE 2800  
17521423 +SydGen Heroine 9808

\*G A R Missouri 5761  
+SydGen Royal Queen 4832  
18123327 SydGen Royal Queen 4286

#SCR Promise 4042  
+SydGen Forever Lady 4413  
#SydGen Contact  
#D A A R Heroine L T 108

#MCC Daybreak  
+G A R 5050 New Design 1009  
+SydGen Rocky Road 2060  
#SydGen Royal Queen 0906

SM	+46
SW	+61
SF	+130
SB	+207
SC	+314

CED	BW	WW	YW	RADG	SC	DOC	CLAW	ANGLE	HP	CEM	MILK	HS	CW	MARB	RE
+8	+1.4	+61	+114	+29	+1.21	+11	+46	+50	+7.6	+13	+32	+57	+69	+1.00	+1.01

Progeny Record	BWR	WWR	YWR	IMF	UREA	RBFT	RPFT
5-98	5-99	3-103	2-117	2-106	2-117	2-101	

- Bob Vandiver Cattle Company, Richmond, MO purchased a son in the 2022 SydGen Production Sale for \$5,000.
- A daughter sold as an open heifer in our 2020 sale to Dru Kenny, Odebolt, IA for \$4,000.
- Impressive index values with \$B and \$F in the top 1%, and \$C in the top 2% of the breed's active dams.
- Dam was purchased through the 2019 SydGen sale by Snelson Farms Trust, Rolla, MO.
- Son sired by Gavel sells as Lot 134 in the fall bull group.
- Has a bull calf (Lot 241A), calved August 29, 2023 by Connealy Craftsman. BW 74 lbs.

**243 SydGen MO Blackbird 6761**  
Birth Date: 10-15-2016 Cow 18644470 Tattoo: 6761

#Connealy Heat 0243  
#\*\*Mc Jeena Allie 8345 5399

SydGen Sure Bet  
SydGen MO Blackbird 1050  
16904408 #SydGen Blackbird 8354

#\*Connealy All Around  
Bunty Lanna of Conanga 556  
#\*H A Power Alliance 1025  
Jeena of Conanga 357

#\*S S Objective T510 0T26  
+DCF Ruby of Tiffany 5668  
T K Big Bend R35  
+SydGen Blackbird 3202

SM	+72
SW	+61
SF	+81
SB	+126
SC	+235

CED	BW	WW	YW	RADG	SC	DOC	CLAW	ANGLE	HP	CEM	MILK	HS	CW	MARB	RE
+7	+1.4	+57	+99	+22	+83	+31	+47	+53	+14.4	+8	+31	+55	+39	+40	+89

Progeny Record	BWR	WWR	YWR	IMF	UREA	RBFT	RPFT
5-104	5-97	4-100	3-81	3-111	3-84	3-83	

- A son sired by Gavel sold in the 2022 SydGen Production Sale for \$9,500 to Kent & Marsha Corbin, Dover, MO, and a son sells in this sale as Lot 149.
- Ron Fitterling, Warrensburg, MO purchased a daughter in our 2021 sale.
- Henke Farms, Salisbury, MO bought a maternal sister for \$3,800, with a maternal brother selling in the 2015 sale for \$5,500 to Paul Hildebrand, Plainville, IL.
- Dam was a consistent producing female with 4 calves average weaning ratio of 107.
- Has a heifer calf (Lot 243A), calved August 29, 2023 by SydGen Westside 9395. BW 86 lbs.

**242 SydGen Henrietta Pride 6854**  
Birth Date: 10-10-2016 Cow \*18782943 Tattoo: 6854

#\*Sitz Top Game 561X  
#\*Sitz Royal 9784  
17768227 \*Sitz Barbaramere Jet 57

#\*PA Power Tool 9108  
+\*EXAR Henrietta Pride 9343  
17602801 +\*Sitz Henrietta Pride 643T

#GDAR Game Day 449  
#Sitz Pride 88T  
K C F Bennett Index  
Sitz Barbaramere Jet 425

#\*G A R Predestined  
\*Shamrocks Beebe Queen 3095  
#\*Connealy Onward  
\*Sitz Henrietta Pride 81M

SM	+64
SW	+67
SF	+97
SB	+165
SC	+278

CED	BW	WW	YW	RADG	SC	DOC	CLAW	ANGLE	HP	CEM	MILK	HS	CW	MARB	RE
+8	+1.4	+65	+124	+31	+60	+23	+44	+50	+11.9	+6	+34	+54	+50	+81	+89

Progeny Record	BWR	WWR	YWR	IMF	UREA	RBFT	RPFT
5-101	5-104	4-98	4-103	4-91	4-82	4-82	

- Sons of this female have sold to Steve Osgood, Weldon, IA in the 2020 sale for \$7,250, to Moreland Farms, Anna, IL in 2021 for \$4,250, and to NellieBeth Sandefur, Pollock, MO for \$4,750 in 2019.
- Martens Angus, Bellevue, IA selected a daughter in the 2022 SydGen sale at \$3,100, and we are retaining a Gavel heifer at SydGen to replace the dam.
- A maternal sister to the \$16,500 Black Ice that sold in our 2017 sale to Mogck & Sons, Olivet, SD, and a maternal brother sold in that sale to Donald Weidner, Tina, MO for \$8,500.
- Maternal sisters in our 2017 sale sold to Indian Spring Angus, Duck River, TN for \$9,000, and to Bob Vandiver Cattle Company, Richmond, MO for \$6,000.
- Dam was a donor at SydGen, selling for \$30,000 in the 2017 SydGen Production Sale to Greiner Angus, Kalona, IA.
- Has a heifer calf (Lot 242A), calved September 4, 2023 by SydGen KCF Gavel 8361. BW 81 lbs.

**244 SydGen Forever Lady 6092**  
Birth Date: 01-09-2016 Cow 18444016 Tattoo: 6092

+2 Bar Deaf Smith  
#\*SydGen Blacksmith 4010  
17871732 #\*\*SydGen June 1239

#\*SydGen Liberty GA 8627  
+SydGen Forever Lady 4075  
17839819 #\*S A F Forever Lady 260

#B/R Ambush 28  
2 Bar 5050 New Design 8050  
#\*SydGen Contract 9410  
+SydGen June 7600

#\*Connealy Forward  
+SydGen Blackbird GA 051  
#\*SVF Gdar 216 LTD  
B&M Forever Lady 294

SM	+61
SW	+68
SF	+109
SB	+175
SC	+288

CED	BW	WW	YW	RADG	SC	DOC	CLAW	ANGLE	HP	CEM	MILK	HS	CW	MARB	RE
+9	+1.4	+67	+127	+33	+86	+24	+55	+46	+12.4	+10	+35	+33	+55	+83	+86

Progeny Record	BWR	WWR	YWR	IMF	UREA	RBFT	RPFT
5-102	5-107	3-106	3-107	3-104	3-124	3-120	

- E Z Angus Ranch, Porterville, CA purchased a daughter of this cow in the 2020 SydGen sale at \$5,500.
- Amonett Farms, Byrdstown, TN bought a son by Wake Up Call through the 2021 sale for \$7,000, and Joel Magnuson, Brookfield, MO bought a son in the 2018 sale for \$3,500.
- Note this female's strong production record, and we are retaining her yearling heifer by Resolve to replace her in the herd.
- The dam sold in our 2019 sale to Bill Boehm & Sons Angus Farm, Freeburg, MO, with her daughter selling for \$3,750 to Quail Valley Angus, Indian Trail, NC in that event.
- Has a heifer calf (Lot 244A), calved August 28, 2023 by SydGen Blueprint. BW 81 lbs.

## The Deal

On some of the open donors, we offer the option of leaving the cows here, and we will attempt to flush them on-farm, on December 11 with Trans-Ova Genetics. We will pay all of the flush expense and care for the cow, for 50% of the embryo production. We will post a list on sale day of which cows are eligible. Your share of the embryos will be frozen and available to you any time after the flush. Even if you plan to flush the cow later on your own, this might be a cheap, quick way to get a few embryos made before you move her.





LOT 245 - SYDGEN FOREVER LADY 7486

SYDGEN WESTSIDE 9395 -  
SON OF LOT 245SYDGEN LEGIT 8515 -  
SON OF LOT 246

**245 SydGen Forever Lady 7486** Birth Date: 09-02-2017 Cow #19069772 Tattoo: 7486

D A A R Infinity 313  
SydGen Forever Lady 4087  
#\*SydGen 928 Destination 5420  
SydGen Forever Lady 8114

#\*SydGen Googol  
#\*SydGen Forever Lady 1255

#\*SydGen Exceed 3223  
17501893 #\*SydGen Forever Lady 1255

ANGUS  
#SydGen Contact  
#\*SydGen Forever Lady 5813  
18224225 #\*SydGen Forever Lady 8420

#\*S A F Connection  
#S A F Forever Lady 0020  
#\*Connealy Forward  
SydGen Forever Lady 2352

SM	+63
SW	+69
SF	+87
SB	+168
SC	+281

CED	BW	WW	YW	RADG	SC	DOC	CLAW	ANGLE	HP	CEM	MILK	HS	CW	MARB	RE
+8	+1.7	+63	+121	+30	+1.88	+22	+45	+62	+11.9	+13	+41	+43	+43	+1.15	+75

Progeny Record	BWR	WWR	YWR	IMF	UREA	RBFT	RPFT
4-111	3-109	2-112	2-104	2-105	2-86	2-92	

- Special highlight in this high marbling daughter of Exceed. She is the dam of Westside, the \$20,000 bull purchased by Grimmus Cattle Company, Hanford, CA in the 2020 SydGen Production Sale.
- A maternal sister sold in the bred heifer division of the 2021 SydGen sale for \$4,000 to Boulder Creek Cattle, Hannibal, MO.
- Bailey Patterson, Spearman, TX bought a maternal brother by Enhance in our 2019 sale for \$9,500.
- Dam sells as Lot 246.
- At the time of the photo, her calf wasn't keeping up well with the milk supply.
- Has a heifer calf (Lot 245A), calved August 28, 2023 by Connealy Craftsman. BW 66 lbs

**247 SydGen Viola Lass 6639** [DDF] Birth Date: 09-03-2016 Cow 18644430 Tattoo: 6639

D A A R Infinity 313  
SydGen Forever Lady 4087  
#\*SydGen 928 Destination 5420  
SydGen Forever Lady 8114

#\*SydGen Googol  
#\*SydGen Forever Lady 1255

#\*SydGen Exceed 3223  
17501893 #\*SydGen Forever Lady 1255

#\*SydGen 928 Destination 5420  
SydGen Viola Lass 1600  
17113655 #\*KCS Viola Lass 6348

#B/R Destination 727-928  
#Shady Brook Entense 76D 29H  
#BR Midland  
#Leachman Viola Lass 2220

SM	+50
SW	+65
SF	+103
SB	+180
SC	+283

CED	BW	WW	YW	RADG	SC	DOC	CLAW	ANGLE	HP	CEM	MILK	HS	CW	MARB	RE
+5	+2.0	+63	+109	+26	+1.16	+18	+44	+60	+11.9	+9	+36	+39	+54	+98	+84

Progeny Record	BWR	WWR	YWR	IMF	UREA	RBFT	RPFT
4-108	3-107	3-100	3-113	3-101	3-79	3-98	

- Indian Springs Angus, Duck River, TN purchased a daughter in the 2021 SydGen sale for \$7,000, and the 2020 sale saw a daughter selected by White Oak Farm, Elsberry, MO.
- A son sold in the 2022 SydGen Production Sale sired by Titan for \$4,000 to Joel Conderman, Foley, MO.
- Maternal sisters sold in past sales to 5 Bar M, Spokane, MO and to Hurricane Creek Cattle, Hale, MO.
- An upper percentile ranking for \$B on this production oriented daughter of Exceed.
- Has a heifer calf (Lot 247A), calved October 1, 2023, by HPCA Early Bird 65. BW 68 lbs.

**246 SydGen Forever Lady 5813** [OSF] Birth Date: 09-15-2015 Cow #18224225 Tattoo: 5813

#\*SVF Gdar 216 LTD  
#S A F Royal Queen 5084  
S A F HI Choice  
G D A R Forever Lady 246

#\*S A F Connection  
#S A F Forever Lady 0020

EGPLD  
#\*Connealy Forward  
#\*SydGen Forever Lady 8420  
16098038 SydGen Forever Lady 2352

#\*Connealy Onward  
Becky Lee of Conanga 74  
#S A F Focus of E R  
#\*Three Trees Forever Lady 0487

SM	+73
SW	+40
SF	+61
SB	+106
SC	+210

CED	BW	WW	YW	RADG	SC	DOC	CLAW	ANGLE	HP	CEM	MILK	HS	CW	MARB	RE
+15	-1.1	+31	+63	+21	+1.65	+18	+45	+54	+14.4	+15	+29	+58	+10	+60	+37

Progeny Record	BWR	WWR	YWR	IMF	UREA	RBFT	RPFT
5-87	4-96	3-102	3-113	3-110	3-149	3-118	

- A maternal sister to Rock Star who sold one-half interest for \$60,000 to Bruns Angus, Madison, SD, Dohrmann Cattle Company, Taylor, ND, and TNT Angus, Rocklake, ND through the 2014 SydGen Production Sale.
- Dam of the cow selling as Lot 245, she is also the dam of Legit, the Enhance son purchased by Bailey Patterson, Spearman, TX for \$9,500 in our 2019 sale.
- Boulder Creek Cattle, Hannibal, MO purchased a daughter in the 2021 SydGen sale for \$4,000.
- A maternal sister sold in the 2022 sale for \$3,400 to Blu Cross Cattle Company, Eolia, MO, with other maternal sisters selling to BC Angus, Adair, IA and Shirel Farms, Sturgis, KY.
- Dam sold in the 2015 production sale to Bernard & Carla Taylor and Logan Taylor, all of Houston, MO for \$14,000.
- Has a heifer calf (Lot 246A), calved October 9, by SydGen Fate 1777. BW 40 lbs.

**248 SydGen Blackcap 7342** Birth Date: 02-27-2017 Cow 18769256 Tattoo: 7342

D A A R Infinity 313  
SydGen Forever Lady 4087  
#\*SydGen 928 Destination 5420  
SydGen Forever Lady 8114

#\*SydGen Googol  
#\*SydGen Forever Lady 1255

#\*SydGen Exceed 3223  
17501893 #\*SydGen Forever Lady 1255

#\*SydGen Black Pearl 2006  
SydGen Blackcap 4227  
17839865 #\*G A R Destination M12

#\*SydGen Trust 6228  
SydGen Anita 8611  
#B/R Destination 727-928  
#G A R Predestined 2608

SM	+60
SW	+56
SF	+94
SB	+198
SC	+317

CED	BW	WW	YW	RADG	SC	DOC	CLAW	ANGLE	HP	CEM	MILK	HS	CW	MARB	RE
+17	-3.3	+46	+86	+26	+88	+9	+45	+62	+10.8	+14	+29	+33	+39	+1.61	+69

Progeny Record	BWR	WWR	YWR	IMF	UREA	RBFT	RPFT
3-91	2-90	2-96	2-95	2-95	2-85	2-110	

- The highest MARB EPD in the fall cow division, this female also ranks in the top 1% of the breed's active dams for \$B and \$C.
- A son sired by Northside was purchased in the 2020 SydGen sale by Darrah Land & Cattle, Mountain Grove, MO.
- Swanson Angus Farm, Durant, IA bought the dam through the 2021 production sale.
- Has a heifer calf (Lot 248A), calved October 3, 2023 by HPCA Early Bird 65. BW 68 lbs.





LOT 249 - SYDGEN PERFECTION 0911

**249** Birth Date: 08-31-2020 Cow \*20013483 Tattoo: 0911

\*SydGen KCF Gavel 8361  
19195196

\*K C F Miss Fortress B398

\*Connealy Black Granite  
#Hilltop Perfection 49  
17864473

\*Baldridge Colonel C251  
\*K C F Miss Fortress B398

\*Connealy Consensus 7229  
#Eura Elga of Conanga 9109  
#Sitz Rainmaker 11127  
#Sitz Barbara Perfection 2670

SM	+76
SW	+67
SF	+88
SB	+149
SC	+269

CED	BW	WW	YW	RADG	SC	DOC	CLAW	ANGLE	HP	CEM	MILK	HS	CW	MARB	RE
+15	-1.2	+65	+118	+28	+1.50	+19	+36	+46	+12.2	+15	+25	+54	+44	+88	+42

Progeny Record	BWR	WWR	YWR	IMF	UREA	RBFT	RPFT
	1-90	1-100					

- Opportunity to purchase a young daughter of Gavel in production, her dam came to SydGen from Hilltop Angus Ranch, Denton, MT through the 2014 NILE Sale, and she sold in the 2020 SydGen sale to Darrah Land & Cattle, Mountain Grove, MO.
- A maternal brother sold in the 2018 SydGen Production Sale to Bear Valley Farm, New Florence, MO, and a maternal sister sold in 2019 to Cheyenne Houk, Blakesburg, IA.
- A yearling daughter is being retained in the SydGen program.
- Has a heifer calf (Lot 249A), calved August 30, 2023 by SydGen Brickyard. BW 70 lbs.

**250** Birth Date: 02-02-2020 Cow \*19676692 Tattoo: 0152

\*EXAR Monumental 6056B  
19066319

\*EXAR Blackcap 9384

\*Rito 9Q20 of Rita 5F56 GHM  
\*AH 6108 Rita Q15X1  
18468306

\*EXAR Denver 2002B  
\*V A R Blackcap 1059

\*Gardens Highmark  
\*Rita 5F56 of 1198 FD  
\*Rito 111 of 2536 Rito 616  
\*DRMCTR 2908s Design 2B02

SM	+49
SW	+71
SF	+96
SB	+180
SC	+282

CED	BW	WW	YW	RADG	SC	DOC	CLAW	ANGLE	HP	CEM	MILK	HS	CW	MARB	RE
+3	+4.1	+83	+148	+33	+1.43	+17	+56	+45	+9.4	+10	+32	+50	+62	+1.15	+85

Progeny Record	BWR	WWR	YWR	IMF	UREA	RBFT	RPFT
	1-109	1-101	1-109	1-94	1-115	1-75	1-79

- This female came to SydGen as a heifer calf purchased in the 2020 Express Ranches Big Event Sale in Yukon, OK, and she is a granddaughter of the famed DRMCTR 111 Rita 6108 that had a major influence on the breed's genetics.
- High WW, YW and MARB EPDs combine for an upper percentile SB rank on this young female. Her first calf is a daughter of Early Bird that sells in the bred heifer division as Lot 338.
- Due in early November to HPCA Early Bird 65.

**251** Birth Date: 02-06-2020 Cow 19793442 Tattoo: 0273

\*SydGen 928 Destination 5420  
\*SydGen Spirit 7219  
18806278

\*SydGen Heroine 9808

\*SydGen Contact  
SydGen Forever Lady 7311  
15717074

\*SydGen 928 Destination 5420  
\*SydGen Heroine 9808

\*S A F Connection  
\*S A F Forever Lady 0020  
\*S A F Focus of E R  
\*Three Trees Forever Lady 0487

SM	+50
SW	+50
SF	+108
SB	+149
SC	+243

CED	BW	WW	YW	RADG	SC	DOC	CLAW	ANGLE	HP	CEM	MILK	HS	CW	MARB	RE
+2	+3.9	+60	+118	+29	+67	+23	+46	+43	+5.8	+6	+29	+84	+55	+49	+48

Progeny Record	BWR	WWR	YWR	IMF	UREA	RBFT	RPFT
	1-86	1-101	1-93	1-95	1-80	1-94	1-68

- A son sired by Volunteer sold in the 2022 SydGen Production Sale to Bradley Cattle, Marshfield, MO.
- A maternal sister sired by Mandate was a donor in our ET program, producing daughters that sold to Pollard Farms, Waukomis, OK for \$24,000, to Lonesome River Ranch, Anselmo, NE at \$6,000, and to Express Ranches, Yukon, OK for \$4,000.
- Has a bull calf (Lot 251A), calved October 2, 2023 by SydGen Enhance. BW71 lbs.

SYDGEN FOREVER  
LADY 2352 -  
GRANDAM OF LOT 251SYDGEN ENTENSE 1120 -  
GRANDAM OF LOT 252

**252** Birth Date: 10-01-2020 Cow \*20012202 Tattoo: 0565

\*SydGen Googol  
17501893

\*SydGen Forever Lady 1255

\*SydGen Rock Star 3461  
18582135

\*SydGen Entense 6925  
\*SydGen Entense 1120

D A R Infinity 313  
SydGen Forever Lady 4087  
\*SydGen 928 Destination 5420  
SydGen Forever Lady 8114

+SydGen Rocky Road 2060  
+SydGen Forever Lady 8420  
\*SydGen Contact  
\*SydGen Entense 9237

SM	+81
SW	+67
SF	+107
SB	+196
SC	+335

CED	BW	WW	YW	RADG	SC	DOC	CLAW	ANGLE	HP	CEM	MILK	HS	CW	MARB	RE
+2	+3.5	+69	+121	+28	+1.17	+13	+36	+52	+17.8	+11	+34	+50	+59	+1.19	+103

Progeny Record	BWR	WWR	YWR	IMF	UREA	RBFT	RPFT
	1-116	1-104					

- Impressive young daughter of Exceed with a top 1% SC index, she descends from a powerful cow family at SydGen.
- Circle M Farms, Mexico, MO purchased a maternal brother in the 2020 SydGen Production Sale for \$5,000.
- The dam sold in the 2022 SydGen sale to 5 Bar M, Spokane, MO for \$5,000.
- SydGen Entense 1120 sold in the 2016 SydGen sale for \$27,500 to Express Ranches, Yukon, OK, and she is also the dam of Omaha that sold to Amonek Farms, Byrdstown, TN for \$14,000, and a bull purchased by Mike Jewett, Windsor, MO for \$12,500 in a SydGen Influence Sale.
- A yearling daughter by Volunteer remains in the SydGen program.
- Due in October to SydGen Brickyard.

**253** Birth Date: 09-20-2019 Cow 19764909 Tattoo: 9487

Swanson Black Pearl 46-280  
18493735

Swanson Primrose 280-614

\*SydGen Blacksmith 4010  
18644376

SydGen Forever Lady 6432  
SydGen Forever Lady 4917

\*SydGen Trust 6228  
SydGen Anita 8611  
\*SydGen C C & 7  
Laudmere Primrose 614

+2 Bar Deaf Smith  
\*SydGen June 1239  
+SydGen Survivor 7651  
SydGen Forever Lady 6493

SM	+74
SW	+79
SF	+87
SB	+168
SC	+292

CED	BW	WW	YW	RADG	SC	DOC	CLAW	ANGLE	HP	CEM	MILK	HS	CW	MARB	RE
+5	+1.7	+75	+124	+24	+69	+21	+65	+48	+17.4	+9	+35	+42	+54	+1.11	+81

Progeny Record	BWR	WWR	YWR	IMF	UREA	RBFT	RPFT
	2-108	2-106	2-106	2-82	2-101	2-100	2-122

- KL3 Farms, Poplar Bluff, MO purchased a daughter from the fall open heifers in the 2022 SydGen sale for \$3,200, and a daughter sired by Brickyard sells today as Lot 232C.
- Dam is a Pathfinder Dam, and she has 3 progeny with ultrasound IMF scans with an average ratio of 127.
- A maternal sister sold in the 2022 production sale to Frank Greiner, Washington, IA, and a maternal brother sold in the 2019 sale for \$4,000 to Mershon Cattle LLC, Buckner, MO.
- A high ranking female for MARB EPD, SC and \$W.
- Has a bull calf (Lot 253A), calved September 12, 2023 by SydGen Stealth 8556. BW 74 lbs.

**254** Birth Date: 10-21-2019 Cow \*19613858 Tattoo: 9721

\*Bar R Jet Black 5063  
18389838

\*Bar R Iris Anita 0113

\*G A R New Design 5050  
Rita 2532 of 8MP8 5050  
17189330

\*Connealy Black Granite  
\*Eura Elga of Conanga 9109  
\*Sitz Upward 307R  
Bar R Anita 7081

\*B/R New Design 036  
G A R Precision 706  
\*G A R Predestined  
\*Rita 4W25 of 2V6 2878

SM	+62
SW	+70
SF	+117
SB	+173
SC	+286

CED	BW	WW	YW	RADG	SC	DOC	CLAW	ANGLE	HP	CEM	MILK	HS	CW	MARB	RE
+8	+3.4	+84	+145	+32	+71	+19	+47	+50	+10.4	+7	+23	+33	+71	+58	+110

Progeny Record	BWR	WWR	YWR	IMF	UREA	RBFT	RPFT
	2-108	2-92	1-91	1-96	1-90	1-70	1-65

- Crowe Angus Farms, Bloomfield, IN purchased a daughter in the 2022 SydGen Production Sale for \$3,100.
- This female came to SydGen as a bred heifer in the 2021 Edisto Pines Production Sale, Leesville, SC, and her 2022 born heifer by Blueprint is being retained in the SydGen herd.
- She excels for WW, YW, RADG, CW and RE.
- Has a bull calf (Lot 254A), calved August 28, 2023 by SydGen Black Pearl 2006. BW 98 lbs.





**SYDGEN DUCHESS 4098 -  
GRANDAM OF LOT 258**



**SYDGEN MO BLACKBIRD  
GA 2767 -  
DAM OF LOT 255**



**LOT 258 - SYDGEN DUCHESS 6822**

## SydGen Duchess 6822

Birth Date: 09-06-2016

Cow \*18782935

Tattoo: 6822

\*\*SydGen Trust 6228  
\*\*SydGen Black Pearl 2006  
17236055 SydGen Anita 8611

\*SCR Promise 4042  
\*SydGen Forever Lady 4413  
\*\*Connealy Forward  
\*\*Three Trees Anita 5133

\*\*SydGen 1407 Corona 2016  
\*SydGen Duchess 8837  
16288836 \*SydGen Duchess 4098

#Bon View New Design 1407  
V N A R Perfection 142F 180K  
\*SydGen Rocky Road 2060  
#S A F Duchess 0513

CED	BW	WW	YW	RADG	SC	DOC	CLAW	ANGLE	HP	CEM	MILK	HS	CW	MARB	RE
+9	+8	+53	+103	+27	+1.09	+9	+47	+49	+8.6	+11	+38	+41	+64	+98	+96

- A great blend of positive carcass EPDs place this female's \$B and \$C values in the upper percentile rankings for active dams in the breed.
- Bryan Switzer, Bucklin, MO bought a son sired by Northside in the 2021 sale for \$6,000, with a son selling in 2022 to Rocking H Cattle Company, Auxvasse, MO for \$4,750.
- A daughter sold to Tucker Family Farms, Spencer, IN in the 2019 SydGen Production Sale, and a yearling daughter by Cool is being retained at SydGen.
- Martin Family Angus Farm, Centralia, MO bought a maternal sister for \$6,000, with Kris Graupman, Palmyra, MO buying another maternal sister for \$4,000 in the 2022 sale.
- Maternal brothers include the \$20,000 Platinum purchased by K-Sha-K Farm, Rock Island, IL; the \$10,000 Touchstone selected by Eggers Stock Farm, Jackson, MO and Jar Licker Farms, Cameron, MO; a \$10,000 bull selling to Alford Cattle Company, Caldwell, TX; a \$6,500 bull to Tim Kueckelhan, Boonville, MO; a \$5,500 bull to Metz Farms, Fulton, MO; and a \$5,500 bull bought by Cardinal Hill Farms, Glasgow, KY.
- Has a bull calf (Lot 258A), calved September 1, 2023 by SydGen Westside 9395. BW 77 lbs.

## SydGen Blackcap 7509

Birth Date: 09-11-2017

Cow \*19116105

Tattoo: 7509

\*\*V A R Rubicon 5414  
18212186  
\*Sandpoint Blackbird 8809

#MCC Daybreak  
\*\*QHF Blackcap 6E2 of 4V16 4355  
\*\*Connealy Onward  
+Riverbend Blackbird 4301

\*\*V A R Discovery 2240  
\*Crazy K Blackcap 5198  
18267903 \*EXAR Blackcap 1748

\*A A R Ten X 7008 S A  
\*\*Deer Valley Rita 0308  
\*\*Connealy Consensus 7229  
+EXAR Blackcap 2326

CED	BW	WW	YW	RADG	SC	DOC	CLAW	ANGLE	HP	CEM	MILK	HS	CW	MARB	RE
+10	+1.7	+77	+136	+29	+99	-8	+62	+47	+13.4	+15	+22	+51	+59	+67	+1.04

- Phil Burke, Saint Anthony, IN purchased a daughter sired by FATE in the 2021 SydGen Production Sale, and a daughter by Transcend is being retained in the herd.
- A maternal sister sold in our 2021 sale for \$6,500 to Ridge Top Angus, Dunnville, KY.
- Mershon Cattle LLC purchased a maternal brother in the 2019 sale for \$4,750, with another one selling in our 2021 sale for \$5,250 to Donald Mitchell, Clinton, MO.
- Dam sold in the 2019 SydGen sale for \$7,500 to Greg Young, Mendon, MO.
- Has a heifer calf (Lot 259A), calved August 29, 2023 by DE-SU Volunteer B122. BW 67 lbs.

## SydGen Miss Wix 7511

Birth Date: 09-13-2017

Cow 19069784

Tattoo: 7511

\*\*EXAR Denver 2002B  
\*SydGen Omaha 5026  
18172395 \*SydGen Entense 1120

\*\*EXAR Upshot 0562B  
+EXAR Royal Lass 1067  
\*SydGen Contact  
\*SydGen Entense 9237

\*\*SydGen Wake Up Call 9446  
SydGen Miss Wix 5531  
18465358 \*SydGen Miss Wix 0613

#SydGen Contact  
SydGen Forever Lady 4087  
\*\*SydGen Liberty GA 8627  
\*SydGen Miss Wix 4472

CED	BW	WW	YW	RADG	SC	DOC	CLAW	ANGLE	HP	CEM	MILK	HS	CW	MARB	RE
+12	+5	+51	+102	+28	+95	+8	+46	+51	+12.7	+12	+30	+44	+43	+84	+85

- Colten Hasenour, Schnellville, IN purchased a son by FATE in the 2020 SydGen sale for \$4,000, with another son selling in our 2022 sale to Mark Korman, Mexico, MO for \$3,250.
- Daughter is selling in the fall heifer offering as Lot 231A.
- Maternal sibs sell as Lots 27 and 329.
- Has a bull calf (Lot 260A), calved September 9, 2023 by SydGen KCF Gavel 8361. BW 84 lbs.

255

## SydGen MO Blackbird GA 7506

Birth Date: 09-09-2017

Cow \*19069783

Tattoo: 7506

\*\*A A R Ten X 7008 S A  
\*SydGen MO Blackbird GA 2767  
17908266 \*BoBo Rita 1559

\*\*Mytty In Focus  
\*A A R Lady Kelton 5551  
\*\*Summitcrest Complete 1P55  
+DRMCTR 111 Rita 6108

SM +48  
SW +45  
SF +103  
SB +177  
SC +278

\*SydGen 928 Destination 5420  
17521443 \*SydGen Blackbird GA 051

#B/R Destination 727-928  
+Shady Brook Entense 76D 29H  
\*\*EXAR New Look 2971  
S A F Blackbird 6028

CED	BW	WW	YW	RADG	SC	DOC	CLAW	ANGLE	HP	CEM	MILK	HS	CW	MARB	RE
+10	+1.7	+55	+106	+29	+49	+15	+55	+51	+11.0	+9	+20	+47	+42	+1.05	+61

- JM Angus, Poplar Bluff, MO purchased a daughter by Brickyard in the 2021 SydGen Sale.
- The dam was a donor in our ET program, selling in the 2018 sale to BC Angus, Adair, IA for \$6,000.
- McDonald Cattle Company, Sullivan, MO purchased a flush sister in 2018 for \$4,250, and maternal sisters went to Shults Angus Farms, Salem, MO in 2021, and to Leland Snyders, Jerseyville, IL for \$3,000 in our 2022 sale.
- Flush brothers sold to Squaw Creek Cattle Company, Fort Worth, TX for \$10,000 and to Flowers Farms, Princeton, MO, with a maternal brother selling for \$5,250 to Mike Petrie & Sons Cattle Company, Shawnee, KS.
- Has a bull calf (Lot 255A), calved October 5 by SydGen Jeremiah 8360. BW 73 lbs.

256

## SilFa B244 x 5420-846

Birth Date: 01-30-2018

Cow \*19087323

Tattoo: 846

#B/R Destination 727-928  
\*SydGen 928 Destination 5420  
15032025 \*Shady Brook Entense 76D 29H

\*B/R Destination 727  
B/R Blackcap Empress 558  
\*Sitz Traveler 9929  
+BT Everelda Entense 76D

SM +69  
SW +59  
SF +86  
SB +161  
SC +278

\*A A R Ten X 7008 S A  
\*Tehama Mary Blackbird B244  
17666303 \*Tehama Mary Blackbird 7273

\*\*Mytty In Focus  
\*A A R Lady Kelton 5551  
\*\*Connealy Forward  
+Tehama Mary Blackbird R704

CED	BW	WW	YW	RADG	SC	DOC	CLAW	ANGLE	HP	CEM	MILK	HS	CW	MARB	RE
+5	+2.0	+54	+99	+24	+91	+14	+56	+47	+15.1	+2	+32	+45	+40	+1.07	+61

- This female came to us in the 2020 Silverado Farms Sale and is a daughter of the foundation Mary Blackbird female we sold in the 2016 SydGen Production Sale to Silverado Farms, West Des Moines, IA for \$17,000.
- Maternal sisters sold to Scott Shrauner, Elkhart, KS for \$10,500 in the 2022 sale; for \$13,000 to High Roller Angus, Center, TX; for \$9,000 to Smith Valley Angus, Salem, MO; to H & H Angus, Austin, MN for \$6,000; to Engelberg Angus, Pocahontas, AR for \$4,500; to Richard Grellner, Owensville, MO; and to Weiker Angus Ranch, Fayette, MO.
- Bruns Angus, Madison, SD bought a maternal brother for \$16,000; with maternal brothers also selected by 5 Bar M Spokane, MO for \$8,000; by Steve Osgood, Weldon, IA for \$9,500; by Flickerwood Farms, Jackson, MO for \$6,000; by Mark Wiemerslage, Dorchester, IA for \$5,000; and by 2 Bar C Cattle Company, Percy, IL for \$4,500.
- A son sells as Lot 157 in the fall bull offering, and two daughters are retained.
- Has a bull calf (Lot 256A), calved September 2, 2023 by SydGen Black Diamond 2769. BW 70 lbs.

257

## SydGen Forever Lady 8415 [AMF]

Birth Date: 08-28-2018

Cow 19459736

Tattoo: 8415

\*SydGen Sizzle  
181770011 \*WK Hazel 9201

#Connealy Heat 0243  
\*JMc Jeena Allie 8345 5399  
\*\*Pine Ridge Hammer S322  
ALC Hazel L12L

SM +76  
SW +64  
SF +87  
SB +126  
SC +239

\*SydGen Survivor 7651  
SydGen Forever Lady 6878  
18801219 SydGen Forever Lady 8361

\*SydGen 1407 Corona 2016  
SydGen Blackbird Lady 1059  
\*SydGen OnStar 3217  
+SydGen Forever Lady 4421

CED	BW	WW	YW	RADG	SC	DOC	CLAW	ANGLE	HP	CEM	MILK	HS	CW	MARB	RE
+11	+6	+57	+97	+23	+1.22	+28	+35	+38	+16.5	+8	+37	+46	+43	+44	+42

- Larry Owen, Ottawa, KS bought a daughter sired by Enhance in the 2021 SydGen Production Sale for \$5,000, and her son by Gavel sells as Lot 137.
- A two-year old daughter by Northside is retained in the herd.
- A maternal brother sold to Rocking H Cattle Company, Auxvasse, MO for \$7,000 in the 2022 SydGen sale.
- Has a heifer calf (Lot 257A), calved September 16, 2023 by Worthington Loyalty. BW 65 lbs.

68





LOT 261 - CIRCLE A RITA 5H11 7044

## Circle A Rita 5H11 7044

261	Birth Date: 01-10-2017	Cow 18823799	Tattoo: 7044
#**Quaker Hill Rampage 0A36 16925771	#MCC Daybreak +**QHF Blackcap 6E2 of 4V16 4355	#**Boyd New Day 8005 #MCC Miss Focus 134 Ideal 4355 of 0T26 2440 *QHF Blackcap 4V16 of 1H8	SM +38 SW +59 SF +94 SB +154 SC +238
Circle A Rita 5H11 5071 18193045	#**Basin Payweight 1682 Circle A Rita 5H11 3188	#**Basin Payweight 006S 21AR O Lass 7017 Circle A Cupid 766 Circle A Rita 5H11 7495	

CED	BW	WW	YW	RADG	SC	DOC	CLAW	ANGLE	HP	CEM	MILK	HS	CW	MARB	RE
+2	+2.7	+70	+122	+28	+1.20	+14	+50	+5.5	+10.3	+6	+25	+6.6	+47	+71	+84
Progeny Record	BWR	WWR	YWR	IMF	UREA	RBFT	RPFT								
	3-108	3-100	3-104	4-126	4-97	4-101	4-110								

- A daughter by Enhance sold as a bred heifer in the 2022 SydGen Production Sale for \$9,000 to Boyd Schroeder, Clarence, IA, with another daughter selling in our 2021 sale to White Oak Farm, Elsberry, MO for \$2,800.
- Came to us as the top selling spring heifer calf in the Circle A Dispersion.
- Bradley Cattle, Marshfield, MO bought a son by Supreme in the 2019 production sale.
- A daughter sired by Bonus is retained to carry on the Rita 5H11 influence.
- Due in late October to SydGen Fate 1777.

## SydGen Nelle GA 7626

262	Birth Date: 09-05-2017	Cow 19116780	Tattoo: 7626
#**Quaker Hill Rampage 0A36 16925771	#MCC Daybreak +**QHF Blackcap 6E2 of 4V16 4355	#**Boyd New Day 8005 #MCC Miss Focus 134 Ideal 4355 of 0T26 2440 *QHF Blackcap 4V16 of 1H8	SM +35 SW +64 SF +103 SB +140 SC +217
ANGUS SydGen Nelle GA 4392 18123214	+**SydGen Big Medicine 1558 SydGen Nelle GA 4392 SydGen Nelle 6693	*SydGen DOC 9017 SydGen Anita 8611 +SydGen Triumph Three Trees Nelle 3983	

CED	BW	WW	YW	RADG	SC	DOC	CLAW	ANGLE	HP	CEM	MILK	HS	CW	MARB	RE
+1	+3.8	+83	+139	+31	+1.42	+2	+57	+4.7	+9.7	+5	+22	+7.1	+61	+20	+87
Progeny Record	BWR	WWR	YWR	IMF	UREA	RBFT	RPFT								
	3-96	3-98	2-91	1-62	1-87	1-70	1-59								

- Daughters sold in the 2022 SydGen Production Sale to Ford Angus Farm, Martin, TN and JNS Cattle Company, Bloomfield, IN.
- The dam had an average weaning ratio of 113 on her first natural calves, but we had the misfortune of losing her early in life.
- A maternal sister also sells in the fall calving group as Lot 292, and she had daughters purchased by JM Angus, Poplar Bluff, MO and Cardinal Hill Farms, Glasgow, KY.
- Has a bull calf (Lot 262A), calved August 28, 2023 by SydGen Black Pearl 2006. BW 72 lbs.

## SydGen Ever Lady 7653

263	Birth Date: 09-09-2017	Cow *19036248	Tattoo: 7653
#**Quaker Hill Rampage 0A36 16925771	#MCC Daybreak +**QHF Blackcap 6E2 of 4V16 4355	#**Boyd New Day 8005 #MCC Miss Focus 134 Ideal 4355 of 0T26 2440 *QHF Blackcap 4V16 of 1H8	SM +35 SW +57 SF +106 SB +165 SC +249
ANGUS +**Three Trees Ever Lady A0777 17670125	+**Rito 9Q13 of Rita 5F56 GHM +**Three Trees Ever Lady A0777 +Three Trees Ever Lady S0458	#Gardens Highmark +**Rita 5F56 of 1198 FD +Three Trees Next Step +S A F Forever Lady 0020	

CED	BW	WW	YW	RADG	SC	DOC	CLAW	ANGLE	HP	CEM	MILK	HS	CW	MARB	RE
+7	+2.9	+79	+132	+31	+1.21	+14	+48	+4.5	+8.1	+8	+16	+8.2	+59	+64	+99
Progeny Record	BWR	WWR	YWR	IMF	UREA	RBFT	RPFT								
	3-110	3-102	3-101	3-97	3-96	3-82	3-94								

- Stepside Farm, Sanger, CA bought a daughter sired by Northside in the 2021 SydGen sale for \$7,200, with another daughter selling in that sale sired by Merit going to JNS Cattle Company, Bloomfield, IN.
- A maternal sister sold in the 2016 production sale for \$3,000 to Pitts Angus Farms, Hermitage, MO, with another maternal sister selling in our 2019 sale to R H Ranch, Dearborn, MO for \$3,000.
- Dam sold in our 2019 sale to Norman Hill, Golconda, IL.
- Has a bull calf (Lot 263A), calved September 14, 2023 by SydGen KCF Gavel 8361. BW 83 lbs.

SYDGEN RITA 4860 -  
DAM OF LOT 266GAR COMPLETE 1411 -  
DAM OF LOT 265

## SydGen Forever Lady 7649

264	Birth Date: 09-09-2017	Cow 19116127	Tattoo: 7649
#**HA Cowboy Up 5405 18286467	*HA Outside 3008 *HA Blackcap Lady 1602	#**KG Solution 0018 #**HA Ever Lady 1575 #**Sitz Upward 307R HA Blackcap Lady 5515	SM +40 SW +63 SF +91 SB +108 SC +180
ANGUS SydGen Forever Lady 3552 17817664	WK Reward 9302 +SydGen Forever Lady 8078	#WK Reward WK Sophie 4092 #**Dr J Analyst M250 SydGen Forever Lady 4556	

CED	BW	WW	YW	RADG	SC	DOC	CLAW	ANGLE	HP	CEM	MILK	HS	CW	MARB	RE
-2	+3.8	+80	+143	+33	+8.9	+10	+50	+4.3	+14.2	+6	+29	+7.4	+54	-.07	+44
Progeny Record	BWR	WWR	YWR	IMF	UREA	RBFT	RPFT								
	4-99	4-99	3-102	3-86	3-105	3-120	3-121								

- Doug Parker, Warsaw, KY purchased a son in the 2022 SydGen sale for \$4,500, and a daughter sold in the 2020 production sale to H & H Land & Cattle, Midway, AR.
- A daughter retained in the herd produced a fall heifer sired by Volunteer that sells as Lot 184.
- Has a bull calf (Lot 264A), calved September 3, 2023 by DE-SU Volunteer B122. BW 76 lbs.

## SydGen Rita 7682

265	Birth Date: 09-15-2017	Cow *19036261	Tattoo: 7682
+**SydGen Wake Up Call 9446 16388600	*SydGen Contact SydGen Forever Lady 4087	#S A F Connection +S A F Forever Lady 0020 *SydGen 1407 Corona 2016 +S A F Forever Lady 8292	SM +64 SW +71 SF +73 SB +157 SC +268
ANGUS +**G A R Complete 1411 17056853	*Summitcrest Complete 1P55 +G A R 5050 New Design 1959	#C F Right Design 1802 Summitcrest Elba 1M17 +G A R New Design 5050 G A R Objective 1067	

CED	BW	WW	YW	RADG	SC	DOC	CLAW	ANGLE	HP	CEM	MILK	HS	CW	MARB	RE
+11	+5	+54	+94	+23	+1.26	+24	+41	+4.3	+7.7	+11	+50	+5.7	+34	+1.30	+69
Progeny Record	BWR	WWR	YWR	IMF	UREA	RBFT	RPFT								
	4-103	4-108	3-103	3-107	3-106	3-136	3-114								

- Pathfinder Dam with solid progeny record and exceptional Marbling.
- Martens Angus Farms, Bellevue, IA purchased a daughter in the 2022 SydGen Production Sale for \$5,750, and a son by Brickyard sold in 2022 to Kerry McCarty, Clarence, MO for \$4,000.
- Maternal brothers sold in past sales to Donald Weidner, Tina, MO for \$7,500; to Kris Graupman, Palmyra, MO for \$6,500; and to Steve Osgood, Weldon, IA at \$5,750.
- Valley Oaks Angus, Oak Grove, MO bought a maternal sister in the 2020 SydGen sale for \$5,000, and a maternal sister in the herd produced a Gavel son selling as Lot 120.
- Dam was a great donor in the SydGen herd, producing an average progeny ratio for weaning at 109, yearling at 108, IMF at 110, and selling in our 2018 sale to Kris Graupman for \$6,000.
- Has a bull calf (Lot 265A), calved September 2, 2023 by SydGen Ozark. BW 71 lbs.

## SydGen Rita 7877

266	Birth Date: 10-01-2017	Cow *19136620	Tattoo: 7877
*SydGen Rock Star 3461 17820603	+SydGen Rocky Road 2060 +SydGen Forever Lady 8420	#Rockn D Ambush 1531 S A F Blackbird 6028 #**Connealy Forward SydGen Forever Lady 2352	SM +82 SW +74 SF +113 SB +166 SC +297
ANGUS +**SydGen Rita 4860 18130277	*SydGen FATE 2800 +SydGen Rita 8043	#**SydGen Trust 6228 +SydGen Heroine 9808 #**SydGen C C & 7 +G A R 616 Rito 2472	

CED	BW	WW	YW	RADG	SC	DOC	CLAW	ANGLE	HP	CEM	MILK	HS	CW	MARB	RE
+9	+1.6	+73	+131	+27	+1.73	+22	+35	+4.1	+13.6	+14	+31	+0.7	+67	+5.9	+91
Progeny Record	BWR	WWR	YWR	IMF	UREA	RBFT	RPFT								
	4-96	4-99	4-102	3-78	3-102	3-90	3-87								

- Joel Conderman, Foley, MO purchased a son in the 2020 SydGen Sale, and a son sired by Gavel sells in the fall bull offering as Lot 120.
- A daughter by Stealth is being retained to take her place.
- An upper percentile rank for SC on this Rock Star daughter with a balanced EPD profile.
- Dam was the \$20,000 top selling lot in the 2017 Missouri Angus Futurity where the cow sold to Doug Borkowski, Elliott, IA for \$10,000 and her heifer calf at side was purchased by Belle Point Ranch, Lavaca, AR for \$10,000, with the cow now residing at BC Angus, Adair, IA.
- Has a heifer calf (Lot 266A), calved September 2, 2023 by SydGen KCF Gavel 8361. BW 61 lbs.





LOT 267 - SYDGEN HEROINE 8003

SYDGEN HEROINE 2811 -  
DAM OF LOT 267SYDGEN ROSEANNE 6560 -  
MATERNAL SISTER TO LOT 268**SydGen Heroine 8003**

Birth Date: 12-27-2017

Cow #19114500

Tattoo: 8003

\*SydGen Rock Star 3461  
17820603  
+SydGen Forever Lady 8420

\*SydGen Heroine 2811  
17521458  
+SydGen Heroine 9808

#Rockn D Ambush 1531  
S A F Blackbird 6028  
#\*Connealy Forward  
SydGen Forever Lady 2352

\*SCR Promise 4042  
+SydGen Forever Lady 4413  
#SydGen Contact  
#D A A R Heroine L T 108

\$M	+57
\$W	+56
\$F	+89
\$B	+148
\$C	+249

CED	BW	WW	YW	RADG	SC	DOC	CLAW	ANGLE	HP	CEM	MILK	HS	CW	MARB	RE
+5	+8	+51	+77	+19	+17	+11	+45	+58	+14.7	+12	+29	+47	+37	+79	+61
Progeny Record	BWR	WWR	YWR	IMF	UREA	RBFT	RPFT								
	3-97	3-104	2-101	2-127	2-95	2-95	2-88								

- Ted & Jessica Hamill, California, MO selected a son sired by Gavel in the 2022 SydGen Production sale, and a son sired by Exceed is working for Dan & Allan Prenger, Jefferson City, MO.
- A daughter by Jack Black produced the heifers selling as Lots 328 and 371.
- Dam was a donor at SydGen and produced sons selling to Flowers Farms, Princeton, MO for \$7,000, to Dieckman Livestock Farms, Cole Camp, MO for \$6,500, and to Dave Waddle, Breckenridge, MO at \$3,250.
- Has a bull calf (Lot 267A), calved August 29, 2023 by URF Alpha G138. BW 71 lbs.

**SydGen Rita 8504**

Birth Date: 08-28-2018

Cow #19459753

Tattoo: 8504

\*SydGen FATE 2800  
17521423  
+SydGen Heroine 9808

\*G A R New Design 5050  
16612055  
+G A R Objective 1085

\*SCR Promise 4042  
+SydGen Forever Lady 4413  
#SydGen Contact  
#D A A R Heroine L T 108

#B/R New Design 036  
G A R Precision 706  
\*S S Objective T510 OT26  
G A R 1407 New Design 432

\$M	+36
\$W	+63
\$F	+119
\$B	+206
\$C	+303

CED	BW	WW	YW	RADG	SC	DOC	CLAW	ANGLE	HP	CEM	MILK	HS	CW	MARB	RE
-1	+5.4	+82	+144	+32	+1.21	+14	+46	+51	+8.5	+5	+31	+33	+75	+1.14	+90
Progeny Record	BWR	WWR	YWR	IMF	UREA	RBFT	RPFT								
	3-109	2-108	1-108	1-127	1-100	1-133	1-145								

- One of the very top \$B indexes in the fall cows selling found in this FATE daughter with high growth numbers and impressive carcass EPDs.
- Two daughters remain in the herd.
- Dam served as a donor at SydGen, and at Gardiner Angus Ranch.
- Maternal brothers sold to Snelson Farms Trust, Rolla, MO for \$7,500, to Ron Smith, Columbia, MO for \$7,000, and to Sam Hackman, Franklin, MO for \$4,000.
- Has a bull calf (Lot 269A), calved August 28, 2023 by Connealy Cool 39L. BW 75 lbs.

**SydGen Roseanne 8520**

Birth Date: 09-07-2018

Cow 19461269

Tattoo: 8520

\*Silveiras Conversion 8064  
17853196  
+Hickory Hill Erica 009

\*SydGen Straight Up 8998  
SydGen Roseanne 3660  
17813406  
+SydGen Roseanne 1629

#\*BT Crossover 758N  
+EXG Saras Dream S609 R3  
#\*Connealy Stimulus 8419  
Hickory Hill Erica TA32

\*SydGen C C & 7  
SydGen Royal Queen 4286  
SydGen Poster Boy 8159  
SydGen Roseanne 9163

\$M	+72
\$W	+66
\$F	+99
\$B	+165
\$C	+286

CED	BW	WW	YW	RADG	SC	DOC	CLAW	ANGLE	HP	CEM	MILK	HS	CW	MARB	RE
+7	+3	+60	+111	+26	+95	+10	+34	+50	+21.1	+10	+38	+23	+53	+84	+80
Progeny Record	BWR	WWR	YWR	IMF	UREA	RBFT	RPFT								
	3-104	3-103	2-99	2-122	2-104	2-122	2-106								

- Top percentile ranking for HP EPD.
- Ward Angus Farm, Palmersville, TN purchased a son in the 2022 SydGen sale sired by Gavel for \$4,500, with another son sired by Stealth selling in our 2021 sale to Mershon Cattle LLC, Buckner, MO for \$4,500.
- A fall yearling daughter by Black Diamond is being retained in the SydGen program.
- Two maternal sisters sold in the 2022 sale going to Turner Farms, Belgrade, MO for \$5,000, and Moore Angus, Centralia, MO.
- Has a heifer calf (Lot 268A), calved August 28, 2023 by Car Don Annuity 114. BW 64 lbs.

**SydGen Blanche 7612**

Birth Date: 09-03-2017

Cow 19036230

Tattoo: 7612

#Connealy Cool 39L  
17586776  
+\*JMc Jeena Allie 8345 5399

SydGen Process 2412  
+SydGen Blanche 4866  
18214104  
+SydGen Blanche 0610

\*Connealy All Around  
Bunty Lanna of Conanga 556  
\*H A Power Alliance 1025  
Jeena of Conanga 357

\*SydGen Liberty GA 8627  
+SydGen G Duchess 7383  
#SydGen Mandate 6079  
+\*SydGen Blanche 4470

\$M	+62
\$W	+65
\$F	+116
\$B	+176
\$C	+290

CED	BW	WW	YW	RADG	SC	DOC	CLAW	ANGLE	HP	CEM	MILK	HS	CW	MARB	RE
+7	+2.7	+72	+123	+25	+1.53	+17	+49	+48	+15.3	+7	+28	+33	+69	+79	+73
Progeny Record	BWR	WWR	YWR	IMF	UREA	RBFT	RPFT								
	4-96	4-99	3-100	1-120	1-99	1-113	1-106								

- A maternal sister sold in the 2019 production sale to Buck Run Cattle Farm, Union, KY for \$3,600, and a maternal brother sold in our 2020 sale for \$5,000 to Steve Jansen, Jackson, MO.
- Dam sold in the 2021 SydGen Production Sale for \$6,250 to Thessen Brangus Farm, Jefferson City, MO.
- This Cool daughter has upper percentile ranking for \$C, \$B and \$F index values.
- Has a bull calf (Lot 270A), calved September 27, 2023 by SydGen Enhance 0422 19796542. BW 76 lbs.





LOT 271 - GOODE SURE FIRE 6580

SYDGEN ELIJAH 0727 -  
SON OF LOT 271SYDGEN JOY 3466 -  
DAM OF LOT 273**Goode Sure Fire 6580**

Birth Date: 09-04-2016

Cow \*18537959

Tattoo: 6580

##G A R Sure Fire  
17328461  
##Connealy In Sure 8524  
+Chair Rock 5050 G A R 8086  
##G A R Prophet  
+Goode 28 Ambush 0330

##Mytty In Focus  
Entrena of Conanga 657  
##G A R New Design 5050  
Chair Rock Grid Maker 2107  
##C R A Bextor 872 5205 608  
+G A R Objective 1885  
##B/R Ambush 28  
Goode Expectation 433

SM +56  
SW +66  
SF +100  
SB +195  
SC +309

CED	BW	WW	YW	RADG	SC	DOC	CLAW	ANGLE	HP	CEM	MILK	HS	CW	MARB	RE
+11	-2	+61	+109	+22	+1.81	+15	+53	+48	+9.1	+15	+32	+25	+56	+1.54	+57
Progeny Record	BWR	WWR	YWR	IMF	UREA	RBFT	RPFT								
3-102	2-103	2-100	3-134	3-102	3-98	3-104									

- This female came to SydGen as a calf at side of dam from Goode Angus, Pampa, TX, and she posts a high marbling EPD that translates into high rankings for \$B and \$C.
- Son sold in the 2021 SydGen sale for \$11,000 to Tony Peckenpaugh, Carthage, SD, and another son sold in our 2022 sale to JM Angus, Poplar Bluff, MO for \$4,500.
- Dam sold in the 2019 SydGen sale to Roper Cattle Company, Lebanon, MO.
- Due in late October to SydGen Enhance 0422 19796542.

**Circle G Rita 8078**

Birth Date: 09-21-2018

Cow \*19225101

Tattoo: 8078

##HA Cowboy Up 5405  
18286467  
##HA Blackcap Lady 1602  
##C R A Bextor 872 5205 608  
+G A R Bextor 558  
16292180  
+G A R Objective 1885

##KG Solution 0018  
##HA Ever Lady 1575  
##Sitz Upward 307R  
HA Blackcap Lady 5515  
##B A R Ext Traveler 205  
Cra Lady Jaye 608 498 S Easy  
##S S Objective T510 0T26  
G A R 1407 New Design 2232

SM +50  
SW +56  
SF +70  
SB +121  
SC +207

CED	BW	WW	YW	RADG	SC	DOC	CLAW	ANGLE	HP	CEM	MILK	HS	CW	MARB	RE
+2	+4.0	+72	+133	+32	+5.3	+16	+43	+4.1	+12.3	+0	+25	+5.8	+34	+6.0	+45
Progeny Record	BWR	WWR	YWR	IMF	UREA	RBFT	RPFT								
3-113	3-98	1-113													

- Wheeler Angus, Paris, MO purchased a daughter sired by Gavel in the 2022 SydGen Production Sale, and her yearling daughter is being retained in the herd.
- This female came to SydGen as a heifer in the 2020 Circle G Angus Ranches Production Sale, and her dam is a flush sister to G A R Prophet.
- Has a heifer calf (Lot 272A), calved September 4, 2023 by Car Don Annuity 114. BW 95 lbs.

**SydGen Joy GA 8527**

Birth Date: 09-14-2018

Cow \*19459758

Tattoo: 8527

+SydGen Rocky Road 2060  
\*SydGen Rock Star 3461  
17820603  
+SydGen Forever Lady 8420  
##EXAR Upshot 0562B  
\*SydGen Joy 3466  
17560493  
+EXAR Joy 12571

##Rockn D Ambush 1531  
S A F Blackbird 6028  
##Connealy Forward  
SydGen Forever Lady 2352  
##Sitz Upward 307R  
##EXAR Barbara T020  
##Connealy Impression  
Basin Joy 566T

SM +76  
SW +75  
SF +72  
SB +104  
SC +211

CED	BW	WW	YW	RADG	SC	DOC	CLAW	ANGLE	HP	CEM	MILK	HS	CW	MARB	RE
+12	-3	+72	+112	+16	+1.01	+12	+49	+4.6	+15.1	+12	+25	+7.1	+43	+3.1	+62
Progeny Record	BWR	WWR	YWR	IMF	UREA	RBFT	RPFT								
2-103	2-103	2-103	2-81	2-97	2-110	2-103									

- Edward Coyle, Verona, KY bought a son sired by Gavel in the 2022 SydGen sale for \$5,500, with a daughter selling in our 2021 sale to Mitchell Christensen, Auxvasse, MO for \$3,500.
- Maternal sisters sold to Kris Graupman, Palmyra, MO for \$4,000 and to E Z Angus Ranch, Porterville, CA for \$3,250.
- Dan Quinlan, Mexico, MO selected a maternal brother for \$5,000, with other maternal brothers selling for \$4,000 to both Moreland Farms, Anna, IL, and John Davenport, Coatsville, MO.
- Dam was a donor in our joint ET project with Greiner Angus and sold in the 2019 SydGen Production Sale for \$3,750 to Mayes Cattle, Lathrop, MO.
- Has a heifer calf (Lot 273A), calved August 31, 2023 by SydGen KCF Gavel 8361. BW 73 lbs.

SYDGEN ELIJAH 0727 -  
SON OF LOT 271SYDGEN JOY 3466 -  
DAM OF LOT 273**SydGen Forever Lady 9845** [AMF]

Birth Date: 09-25-2019

Cow 19770123

Tattoo: 9845

+SydGen 928 Destination 5420  
18770723  
B A R Heroine 1250-454  
##SydGen Jaguar 9368  
SydGen Forever Lady 2542  
17445157  
+SydGen Forever Lady 4076

#B/R Destination 727-928  
+Shady Brook Entense 76D 29H  
##B/R New Day 454  
B A R Heroine 9070-G803  
##SydGen Contact  
+G A R 616 Rito 2472  
+C A Future Direction 5321  
+S A F Forever Lady 0020

SM +62  
SW +49  
SF +98  
SB +159  
SC +268

CED	BW	WW	YW	RADG	SC	DOC	CLAW	ANGLE	HP	CEM	MILK	HS	CW	MARB	RE
+10	+1.6	+56	+109	+27	+1.54	+27	+59	+5.4	+11.3	+11	+22	+8.2	+46	+8.1	+64
Progeny Record	BWR	WWR	YWR	IMF	UREA	RBFT	RPFT								
2-105	1-92	1-97	1-87	1-88	1-110	1-109									

- Moore Angus, Centralia, MO purchased a daughter sired by Buffett in our 2022 production sale.
- Dr David Whitaker, Trenton, MO purchased a maternal brother in 2015 for \$4,000, with another maternal brother selling to Russ Mothershead, Cape Girardeau, MO in our 2016 sale.
- Has a heifer calf (Lot 274A), calved August 28, 2023 by Connealy Cool 39L. BW 56 lbs.

**SydGen Entense 0318**

Birth Date: 02-13-2020

Cow \*19793454

Tattoo: 0318

Swanson Black Pearl 46-280  
18493735  
Swanson Primrose 280-614  
##SydGen Black Pearl 2006  
+SydGen Entense 7057  
18769170  
+SydGen Entense 1070

##SydGen Trust 6228  
SydGen Anita 8611  
##SydGen C C & 7  
Laudmere Primrose 614  
+SydGen Googol  
+SydGen Forever Lady 1255  
##SydGen Liberty GA 8627  
+KCS Entense 6019

SM +79  
SW +69  
SF +109  
SB +183  
SC +316

CED	BW	WW	YW	RADG	SC	DOC	CLAW	ANGLE	HP	CEM	MILK	HS	CW	MARB	RE
-1	+3.7	+68	+115	+27	+9.5	+16	+4.3	+4.2	+9.7	+8	+31	+6.2	+62	+1.03	+63
Progeny Record	BWR	WWR	YWR	IMF	UREA	RBFT	RPFT								
1-109	1-102	1-87	1-99	1-77	1-112	1-63									

- A balanced set of carcass EPDs give this young female high ranks for \$B and \$C indexes.
- Lloyd Timbrook, Lentner, MO purchased a maternal brother that is Reference Sire GGG on page 88, and a maternal sister by Gavel sells in the fall heifer division as Lot 192.
- Has a bull calf (Lot 275A), calved October 9, 2023 by HPCA Early Bird 65. BW 67 lbs.

**SydGen Royal Queen 0363**

Birth Date: 02-24-2020

Cow 19793468

Tattoo: 0363

##K C F Bennett Southside  
\*Bakers Northside 6007  
18688213  
Bakers Ericamere 3128  
##SydGen BAR Landslide 5246  
SydGen Royal Queen 7270  
18769237  
+SydGen Royal Queen 3001

#Nichols Extra K205  
##K C F Miss 208 S11  
##Hoover Dam  
Bakers Ericamere 1091  
##Connealy Consensus 7229  
B A R Heroine 1250-454  
##SydGen Trust 6228  
SydGen Royal Queen 4286

SM +53  
SW +66  
SF +127  
SB +195  
SC +306

CED	BW	WW	YW	RADG	SC	DOC	CLAW	ANGLE	HP	CEM	MILK	HS	CW	MARB	RE
+7	+4	+74	+134	+32	+8.0	+10	+4.2	+5.5	+12.4	+10	+24	+2.6	+73	+7.6	+96
Progeny Record	BWR	WWR	YWR	IMF	UREA	RBFT	RPFT								
3-105	2-98		2-109	2-97	2-88	2-100									

- This Northside daughter writes a balanced set of EPDs across the board and represents the ninth generation of the Royal Queen family at SydGen.
- LP Angus, Bunceton, MO purchased a full sister in the 2021 SydGen Production Sale for \$3,000.
- A maternal brother sold in our 2019 sale to Randy Huninghake, Frankfort, KS.
- Dam sells as Lot 298.
- Has a bull calf (Lot 276A), calved September 30, 2023 by HPCA Early Bird 65 (born TW/B). BW 61 lbs.





**SYDGEN II VOLUNTEER 1634 -**  
SON OF LOT 277



**EXAR RITA U049 -**  
GREAT GRANDAM OF  
LOT 278



**SYDGEN FANNY 7426 -**  
FLUSH SISTER TO  
LOT 281



**BLACK GOLD FANNY 4079 -**  
DAM OF LOT 281



## SydGen II Penny 8724

Birth Date: 10-01-2018

Cow 19461250

Tattoo: 8724

#Connealy Cool 39L  
17586776  
#JMc Jeena Allie 8345 5399  
#S A F Connection  
SydGen II Penny 4024  
17856200  
\*EXAR Penny 2203

#\*Connealy All Around  
Buntly Lanna of Conanga 556  
#H A Power Alliance 1025  
Jeena of Conanga 357

#\*SVF Gdar 216 LTD  
#S A F Royal Queen 5084  
#\*Connealy Consensus 7229  
\*EXAR Penny 0486

SM	+81
SW	+72
SF	+97
SB	+129
SC	+248

CED	BW	WW	YW	RADG	SC	DOC	CLAW	ANGLE	HP	CEM	MILK	HS	CW	MARB	RE
+7	+2.1	+79	+125	+21	+1.74	+34	+51	+48	+17.0	+9	+23	+76	+61	+32	+49
Progeny Record	BWR	WWR	YWR	IMF	UREA	RBFT	RPFT								
	3-100	2-106	1-104	1-95	1-87	1-97	1-115								

- McDonald Cattle Company, Sullivan, MO purchased a son sired by Volunteer in the 2022 SydGen Production Sale for \$9,500.
- A daughter sired by Transcend is being retained in the yearling heifer group.
- Hayhurst Farms, Thompson, MO selected a maternal sister sired by Cool in the 2018 SydGen sale.
- Dam sold in our 2019 production sale to Blaine Red, Tishomingo, OK for \$3,100.
- Due in early November to SydGen Resolve 7132.



## SydGen Rita 8536

Birth Date: 09-22-2018

Cow 19459762

Tattoo: 8536

#BCA Patriarch 4113  
17956722  
#SydGen Black Diamond 2769  
SydGen Rita 5471  
18465342  
\*EXAR Rita 5252

#B/R Destination 727-928  
#Shady Brook Entense 76D 29H  
#\*Connealy Forward  
#\*Three Trees Anita 5133

\*SydGen Diamond 8499  
#\*7L Mary Blackbird 7177  
#EXAR 263C  
\*EXAR Rita U049

SM	+57
SW	+57
SF	+109
SB	+164
SC	+270

CED	BW	WW	YW	RADG	SC	DOC	CLAW	ANGLE	HP	CEM	MILK	HS	CW	MARB	RE
+10	+2.0	+62	+121	+30	+24	+17	+45	+51	+15.2	+7	+31	+26	+57	+56	+85
Progeny Record	BWR	WWR	YWR	IMF	UREA	RBFT	RPFT								
	2-105	2-99	2-99	4-95	4-99	4-90	4-88								

- Daughters have sold for \$8,000 to Belle Point Ranch, Lavaca, AR, and for \$2,500 to Carl Evers, Virginia, IL.
- Northside daughter retained just had her first calf.
- Son sells as Lot 179.
- Dam's progeny record was 3 BWR-103, 3 WWR-103, 3 YWR-105, 3 IMF-104 and 4 REA-103. She sold to Eddie Hamilton, Science Hill, KY after producing an \$8,000 son to Jim Kinsey, Flemington, WV in our 2020 offering.
- Has a bull calf (Lot 278A), calved September 16, 2023 by Worthington Loyalty. BW 105 lbs.



## SydGen Amanda 8706

Birth Date: 09-27-2018

Cow 19459804

Tattoo: 8706

#Connealy Cool 39L  
17586776  
#JMc Jeena Allie 8345 5399  
#\*S 2 Top Cut 1216  
2 S 1216 Executive 1036-1456  
17879570  
+2 S OT26 Executive 402-1036

#\*Connealy All Around  
Buntly Lanna of Conanga 556  
#H A Power Alliance 1025  
Jeena of Conanga 357

#\*Summitcrest Complete 1P55  
#YON Sarah S260  
#\*S S Objective T510 OT26  
+2 S Lady 1407 Design 8-402

SM	+41
SW	+64
SF	+100
SB	+136
SC	+217

CED	BW	WW	YW	RADG	SC	DOC	CLAW	ANGLE	HP	CEM	MILK	HS	CW	MARB	RE
+6	+2.5	+68	+122	+26	+1.91	+26	+55	+64	+9.6	+2	+33	+52	+62	+28	+69
Progeny Record	BWR	WWR	YWR	IMF	UREA	RBFT	RPFT								
	3-117	3-109	2-108	2-75	2-102	2-105	2-113								

- Great progeny performance record on this young Cool daughter.
- Pollitt Farm, Astoria, IL selected a son in the 2021 SydGen Production Sale for \$5,500, with another son selling to Mike Jewett, Windsor, MO for \$4,700.
- A Resolve daughter remains in the program to replace her.
- Maternal sisters sold to Bill Boehm & Sons Angus Farm, Freeburg, MO, to White Oak Farm, Elsberry, MO, and to Phil Burke, Saint Anthony, IN through past production sales.
- Dam had 5 weaning ratios average 108.
- Has a bull calf (Lot 279A), calved September 7, 2023 by De-Su Volunteer B122. BW 76 lbs.



## SydGen Rita 7777

Birth Date: 10-23-2017

Cow 19036290

Tattoo: 7777

\*Sitz Royal 9784  
17678227  
\*Sitz Top Game 561X  
\*Sitz Barbaramere Jet 57

#\*GDAR Game Day 449  
#Sitz Pride 88T  
K C F Bennett Index  
Sitz Barbaramere Jet 425

\*SydGen Trust 6228  
Three Trees Rita A0490  
17678599  
\*Three Trees Rita 816

\*SCR Promise 4042  
\*SydGen Forever Lady 4413  
#\*S S Objective T510 OT26  
G A R Precision 81

SM	+46
SW	+54
SF	+107
SB	+161
SC	+255

CED	BW	WW	YW	RADG	SC	DOC	CLAW	ANGLE	HP	CEM	MILK	HS	CW	MARB	RE
+4	+2.7	+61	+119	+28	+1.57	+21	+42	+52	+14.4	+7	+35	+41	+55	+58	+79
Progeny Record	BWR	WWR	YWR	IMF	UREA	RBFT	RPFT								
	4-112	3-103	3-105	2-80	2-93	2-64	2-77								

- Suzy Harrison-Moore, Auxvasse, MO purchased a son in the 2022 sale for \$3,750, and in the 2021 sale JM Angus, Poplar Bluff, MO bought a daughter by Brickyard.
- A son by Wake Up Call sells in the fall bull group as Lot 148.
- Maternal brothers have sold to T Bar T Cattle Company, Caldwell, TX, and to Dan Byler, Whiteville, TN; with their dam selling in 2019 to Ray Family Angus, Glasgow, KY.
- Due in late October to SydGen Enhance 0422.



## SydGen Fanny 8830

Birth Date: 09-04-2018

Cow \*19460937

Tattoo: 8830

SydGen Enhance  
18170041  
#\*SydGen Exceed 3223  
SydGen Rita 2618  
#\*EXAR Denver 2002B  
\*Black Gold Fanny 4079  
17827131  
\*2 Bar 28 Ambush 1865

\*SydGen Googol  
\*SydGen Forever Lady 1255  
#SydGen Liberty GA 8627  
#Fox Run Rita 9308

\*EXAR Upshot 0562B  
+Exar Royal Lass 1067  
#\*B/R Ambush 28  
\*2 Bar Mile High 9360

SM	+59
SW	+59
SF	+103
SB	+183
SC	+296

CED	BW	WW	YW	RADG	SC	DOC	CLAW	ANGLE	HP	CEM	MILK	HS	CW	MARB	RE
+13	-.8	+60	+115	+26	+1.07	+20	+56	+56	+15.9	+11	+28	+51	+52	+1.22	+66
Progeny Record	BWR	WWR	YWR	IMF	UREA	RBFT	RPFT								
	2-105	2-106	2-103	7-102	7-95	7-97	7-91								

- This proven SydGen donor is a full sister to the \$85,000 heifer purchased by 44 Farms, Cameron, TX, and a \$40,000 female bought by Pollard Farms, Waukomis, OK.
- Two daughters sold in the 2022 SydGen sale going to JNS Cattle Company, Bloomfield, IN, and to Frank Greiner, Washington, IA.
- Lot 336 is a daughter featured as a bred heifer in this sale, and another daughter produced the fall heifer selling as Lot 226.
- Maternal or full sisters sold to Crazy K Ranch, Michie, TN for \$50,000; to Pollard Farms for \$7,000; to Riverbend Ranch, Idaho Falls, ID for \$6,500; to E Z Angus Ranch, Porterville, CA at \$6,000; and to Bob Vandiver Cattle Company, Richmond, MO for \$4,750.
- Donor dam sold in the 2021 sale to Leaders Angus, Minden, IA for \$8,500.
- Has a heifer calf (Lot 281A), calved September 5, 2023 by SydGen KCF Gavel 8361. BW 68 lbs.

## Cowboy Logic #31

We are often asked about nutrition. Our basic philosophy is to have the nutritional level strong enough to allow genetic differences to be expressed, but not high enough to mask those differences. Our creep feed is predominantly whole oats and a commodity mix. Fall heifers are generally creep fed, but we take them off of it in March or April, when the grass starts coming, if there are no bull calves in the same contemporary group. Spring sale heifer calves are only allowed access to creep at about 70 days pre-weaning, and the keeper heifer calves that become the bred heifers in today's sale are not creep fed. Heifers are fed supplemental feed through their AI breeding at 14-16 months of age. After that point, they are totally on grass the rest of their life here, except for silage and hay as needed during the winter. Our pastures are predominantly K31 fescue, but we do try to keep a good stand of clovers and lespedeza in them. We have a few orchard grass pastures, and utilize rotational grazing as much as possible.

Fall bulls after weaning are self-fed Purina Accuration Developer on fescue paddocks until yearling weights are taken, then switched over to hay, silage, and limited grain. The January bull calves are hand-fed from weaning to sale day on a 2/3 oats, 1/3 corn ration with limited silage.





**EXAR MISS 6903 -**  
**MATERNAL SISTER TO**  
**THE DAM OF LOT 284**



**TEHAMA MARY**  
**BLACKBIRD B244 -**  
**DAM OF LOTS 256 & 283**



**SYDGEN ENVIOUS**  
**BLACKBIRD 102 -**  
**DAM OF LOTS 282 & 308**



**SYDGEN MISSY 9813 -**  
**GRANDAM OF LOT 287**

## 282 SILFA 102xSamson-91

Birth Date: 01-08-2019

Cow \*19670185

Tattoo: 91

\*Plattmeyer Weigh Up K360  
\*SS Samson C4701  
18496310 \*SS Isabel Z720

ANGUS

\*SydGen Trust 6228  
\*SydGen Envious Blackbird 102  
16904353 \*RR Envious Blackbird 4085

\*Sitz Upward 307R  
\*Barbara of Plattmeyer 337  
\*G A R Progression  
\*SS Isabel T336  
\*SCR Promise 4042  
\*SydGen Forever Lady 4413  
\*Rito 616 of 4820 6807  
RR Envious Blackbird 2641

SM +44  
SW +64  
SF +107  
SB +163  
SC +255

CED	BW	WW	YW	RADG	SC	DOC	CLAW	ANGLE	HP	CEM	MILK	HS	CW	MARB	RE
+10	+3	+75	+127	+28	-22	+22	+63	+56	+10.7	+9	+19	+57	+62	+58	+83

Progeny Record	BWR	WWR	YWR	IMF	UREA	RBFT	RPFT
2-100	1-87	1-100	1-69	1-94	1-85	1-70	

- Frank Greiner, Washington, IA purchased this female's first daughter in the 2022 sale.
- The dam sold as the \$30,000 top-selling fall pair in the 2015 SydGen Production Sale when purchased by Silverado Farms, West Des Moines, IA, and this daughter came to us as a heifer in their 2020 sale.
- Maternal brothers include Expansion that sold in the 2016 sale to ABS Global, DeForest, WI for \$20,000, and Anthem that sold in our 2017 sale for \$10,000 to Amonett Farms, Byrdstown, TN.
- Due in early November to HPCA Early Bird 65.

## 283 SydGen Mary Blackbird 7899

Birth Date: 10-07-2017

Cow \*19140795

Tattoo: 7899

\*MCC Daybreak  
\*Quaker Hill Rampage 0A36  
16925771 \*QHF Blackcap 6E2 of 4V16 4355

\*A A R Ten X 7008 S A  
\*Tehama Mary Blackbird B244  
17666303 \*Tehama Mary Blackbird 7273

\*Mytty In Focus  
\*A A R Lady Kelton 5551  
\*Connealy Forward  
\*Tehama Mary Blackbird R704

SM +49  
SW +53  
SF +110  
SB +173  
SC +273

CED	BW	WW	YW	RADG	SC	DOC	CLAW	ANGLE	HP	CEM	MILK	HS	CW	MARB	RE
+11	+2.2	+66	+124	+31	+1.10	+10	+56	+50	+12.7	+12	+21	+82	+53	+68	+1.03

Progeny Record	BWR	WWR	YWR	IMF	UREA	RBFT	RPFT
3-88	2-89	1-104					

- Dam was a valued donor at SydGen, selling in the 2016 SydGen sale for \$17,000 to Silverado Farms, West Des Moines, IA, after coming to us as the pick of the Tehama bred heifer crop in 2014.
- A flush sister sold to Weiker Angus Ranch, Fayette, MO, and maternal sisters have been purchased for \$13,000 by High Roller Angus, Center, TX; for \$10,500 by Scott Shrauner, Elkhart, KS; by Smith Valley Angus, Salem, MO for \$9,000; and by H & H Angus, Austin, MN for \$6,000.
- High selling maternal brothers sold for \$16,000 to Bruns Angus, Madison, SD; to Steve Osgood, Weldon, IA for \$9,500; for \$8,000 to 5 Bar M, Spokane, MO; and to Flickerwood Farms, Jackson, MO for \$6,000.
- Due in late October to SydGen Enhance 0422.

## 284 SydGen Fanny 8133

Birth Date: 01-19-2018

Cow \*19114532

Tattoo: 8133

\*A A R Ten X 7008 S A  
\*EXAR Stud 4658B  
17908266 \*BoBo Rita 1559

ANGUS

\*Quaker Hill Rampage 0A36  
\*Three Trees Fanny D0403  
18414218 \*EXAR Miss 3124

\*MCC Daybreak  
\*QHF Blackcap 6E2 of 4V16 4355  
\*Connealy Consensus 7229  
\*2 Bar Mile High 9360

SM +58  
SW +59  
SF +87  
SB +153  
SC +256

CED	BW	WW	YW	RADG	SC	DOC	CLAW	ANGLE	HP	CEM	MILK	HS	CW	MARB	RE
+16	-4	+63	+107	+28	-27	+12	+76	+60	+12.0	+18	+16	+51	+37	+92	+53

Progeny Record	BWR	WWR	YWR	IMF	UREA	RBFT	RPFT
3-83	2-88	1-90	1-101	1-102	1-110	1-86	

- A daughter sold in the 2022 SydGen sale to Colten Hasenour, Schnellville, IL, with another daughter selling in our 2020 sale to Darrah Land & Cattle, Mountain Grove, MO.
- Twin maternal sisters sired by Early Bird sold in the 2021 SydGen Production Sale to JNS Cattle Company, Bloomfield, IN, and to Mill Iron D Ranch & Crossland Livestock Company in California.
- Has a heifer calf (Lot 284A), calved September 29, 2023 by SydGen Enhance. BW 78 lbs.

## 285 EXAR Evergreen 7390 [NH]

Birth Date: 01-01-2017

Cow \*18706631

Tattoo: 7390

\*Varilek Product 2010 04  
#3F Epic 4631  
17950219 Zebo Queen 1072

ISOK

\*EXAR Denver 2002B  
EXAR Evergreen 4336  
17772302 EXAR Evergreen 0226

\*Connealy Final Product  
Varilek Pearl 0006 014  
\*EF Complement 8088  
EXG Blackcap 6247 PPC

\*EXAR Upshot 0562B  
\*Exar Royal Lass 1067  
\*\*Rito 6EM3 of 4L1 Emblazon  
EXAR Evergreen 8863

SM +30  
SW +62  
SF +103  
SB +162  
SC +240

CED	BW	WW	YW	RADG	SC	DOC	CLAW	ANGLE	HP	CEM	MILK	HS	CW	MARB	RE
+12	-1.5	+75	+142	+29	+65	+13	+61	+6.4	+11.8	+14	+21	+83	+63	+87	+51

Progeny Record	BWR	WWR	YWR	IMF	UREA	RBFT	RPFT
4-100	4-96	1-89					

- JM Angus, Poplar Bluff, MO purchased a daughter in the 2022 SydGen Production Sale, and her full sister sells as Lot 234B in the fall open heifer offering.
- This female came to SydGen as a bred heifer in the 2018 Express Ranches Big Event Sale, and she possesses a nice spread EPD package with low BW EPD combined with high growth EPDs.
- Has a heifer calf (Lot 285A), calved October 7, 2023 by SydGen Jeremiah 8360. BW 46 lbs.

## 286 SydGen Blanche 7418

Birth Date: 09-09-2017

Cow 19136602

Tattoo: 7418

\*A A R Ten X 7008 S A  
\*EXAR Stud 4658B  
17908266 \*BoBo Rita 1559

ANGUS

\*SydGen 928 Destination 5420  
SydGen Blanche 1482  
17078922 \*SydGen Blanche 7510

\*Mytty In Focus  
\*A A R Lady Kelton 5551  
\*Summitcrest Complete 1P55  
\*DRMCTR 111 Rita 6108  
\*B/R Destination 727-928  
\*Shady Brook Entense 76D 29H  
\*S A F Directive  
\*SydGen Blanche 4470

SM +90  
SW +58  
SF +93  
SB +150  
SC +285

CED	BW	WW	YW	RADG	SC	DOC	CLAW	ANGLE	HP	CEM	MILK	HS	CW	MARB	RE
+11	-1	+48	+87	+22	+32	+21	+45	+4.4	+19.1	+7	+32	+33	+40	+69	+77

Progeny Record	BWR	WWR	YWR	IMF	UREA	RBFT	RPFT
4-99	4-102	2-103	2-94	2-103	2-101	2-102	

- This Stud daughter has the highest SM index value in the fall calving female portion of the sale, ranking in the top 2% of the breed's active dams at the time of writing.
- A daughter sired by Enhance sold in the 2020 SydGen sale to 5 Bar M, Spokane, MO for \$3,000, and a son sold in our 2021 sale for \$6,500 to Will Schneider, Birdseye, IN, and a yearling daughter by Jeremiah remains in the herd.
- 3C Cattle Company, Carrollton, MO bought a maternal sister for \$5,500, with another maternal sister selling to Jason Rewerts, Greene, IA.
- Maternal brothers were purchased by Metz Farms, Fulton, MO for \$6,500 and by S & S Seed Farms, Rocheport, MO for \$4,500.
- The dam sold in our 2018 sale to Ray Family Angus, Glasgow, KY for \$4,000.
- Has a heifer calf (Lot 286A), calved September 8, 2023 by SydGen Exceed 3223. BW 61 lbs.

## 287 SydGen Missy 8845

Birth Date: 09-13-2018

Cow 19459838

Tattoo: 8845

\*MOGCK Sure Shot  
\*MOGCK Sniper 16  
18620823 \*Mogck Miss 1274

ANGUS

\*G A R Missouri 5761  
SydGen Missy 4640  
18123289 \*SydGen Missy 9813

\*Mytty In Focus  
Mogck Black Lass 2065  
Mohnen Long Distance 552  
Mogck Black Lass 3152

\*MCC Daybreak  
\*G A R 5050 New Design 1009  
\*SydGen Contact  
Hickory Hill Missy NA34

SM +33  
SW +62  
SF +88  
SB +147  
SC +224

CED	BW	WW	YW	RADG	SC	DOC	CLAW	ANGLE	HP	CEM	MILK	HS	CW	MARB	RE
+8	+1	+55	+99	+23	+1.36	-7	+50	+4.7	+10.6	+7	+40	+60	+42	+75	+73

Progeny Record	BWR	WWR	YWR	IMF	UREA	RBFT	RPFT
3-110	3-103	3-101	1-146	1-126	1-128	1-140	

- A daughter sired by Buffett sells as Lot 236B, and a two-year old daughter sired by Gavel remains at SydGen, one of the top performing heifers in her calf crop, with ultrasound ratios of 146 for IMF and 126 for Ribeye.
- Dam sold in our 2020 sale to Randall Crane, Philadelphia, MO.
- Has a heifer calf (Lot 287A), calved September 23, 2023 by SydGen Jeremiah 8360. BW 49 lbs.





**SYDGEN ENTENSE 1070 -**  
**DAM OF LOT 289**



**SYDGEN CREED 9539 -**  
**SON OF LOT 291**



## SydGen Royal Lass 6641

Birth Date: 09-03-2016

Cow 18644432

Tattoo: 6641

\*SydGen Trust 6228  
15354674  
\*SydGen Forever Lady 4413  
\*SydGen Diamond 8499  
SydGen Royal Lass 0686  
16790200  
\*SydGen Royal Lass 6698

#C A Future Direction 5321  
SCR Queen 2167  
#Bon View New Design 1407  
\*S A F Forever Lady 0182  
#SydGen Contact  
+G A R 616 Rito 2472  
\*SCR Promise 4042  
SydGen Royal Lass 3086

SM	+52
SW	+65
SF	+93
SB	+137
SC	+230

CED	BW	WW	YW	RADG	SC	DOC	CLAW	ANGLE	HP	CEM	MILK	HS	CW	MARB	RE
+4	+2.0	+67	+116	+25	+89	+23	+44	+59	+13.6	+7	+33	+36	+51	+46	+70
Progeny Record	BWR	WWR	YWR	IMF	UREA	RBFT	RPFT								
	5-111	5-100	4-108	3-83	3-109	3-107	3-114								

- Don Beeley, Jacksonville, IL purchased a son sired by Supreme in our 2019 production sale for \$6,000.
- McDonald Cattle Company, Sullivan, MO bought a daughter in the 2022 SydGen sale at \$3,500, and a daughter sold in the 2021 sale to Robbie & Terry Strauch, Hamburg, IL for \$3,500.
- Maternal sisters sold in past sales to JM Angus, Poplar Bluff, MO and to Groshong Angus, Louisville, KS.
- Has a heifer calf (Lot 288A), calved September 3, 2023 by SydGen Transcend 0272. BW 74 lbs.



## SydGen Entense 7057

Birth Date: 01-06-2017

Cow \*18769170

Tattoo: 7057

\*SydGen Exceed 3223  
17501893  
\*SydGen Forever Lady 1255  
\*SydGen Liberty GA 8627  
\*SydGen Entense 1070  
16904366  
\*KCS Entense 6019

D A A R Infinity 313  
SydGen Forever Lady 4087  
\*SydGen 928 Destination 5420  
SydGen Forever Lady 8114  
\*Connealy Forward  
+SydGen Blackbird GA 051  
+G A R Integrity  
+Three Trees Entense 567G

SM	+77
SW	+57
SF	+85
SB	+157
SC	+281

CED	BW	WW	YW	RADG	SC	DOC	CLAW	ANGLE	HP	CEM	MILK	HS	CW	MARB	RE
+11	-4	+41	+75	+24	+1.50	+25	+43	+54	+10.3	+14	+36	+24	+32	+1.00	+54
Progeny Record	BWR	WWR	YWR	IMF	UREA	RBFT	RPFT								
	4-101	3-99	3-98	3-101	3-94	3-93	3-93								

- A son sired by Early Bird was purchased by Lloyd Timbrook, Lentner, MO after being used here, and is Reference Sire GGG on page 88.
- A daughter sells in the fall calving females as Lot 275, with another daughter sired by Gavel in the fall open heifers selling as Lot 192.
- Due in early November to Worthington Loyalty.



## SydGen Lady Design 6906

Birth Date: 09-01-2016

Cow 18644476

Tattoo: 6906

\*SydGen Dealer 9883  
\*SydGen Dealer 2592  
17405656  
SydGen Di 9494

SydGen Sure Bet  
+SydGen Forever Lady 4413  
D A A R Infinity 313  
Green Garden Di E283 S1

SM	+26
SW	+31
SF	+107
SB	+170
SC	+246

CED	BW	WW	YW	RADG	SC	DOC	CLAW	ANGLE	HP	CEM	MILK	HS	CW	MARB	RE
+0	+3.3	+56	+115	+33	+1.21	+6	+42	+51	+12.7	+10	+18	+27	+44	+80	+68
Progeny Record	BWR	WWR	YWR	IMF	UREA	RBFT	RPFT								
	5-94	4-83	4-102	1-101	1-96	1-100	1-108								

- Sam Widener, Johnson City, TN purchased a maternal brother for \$5,750, and a maternal brother sold to Dan Byler, Whiteville, TN in the 2019 production sale for \$3,000.
- Maternal sisters sold to RAGS Angus, Hopkinsville, KY, and to David Duello, Belflower, MO.
- Dam has 6 natural calves weaning average weaning ratio of 104, and 4 yearling weights average 107, and she was recognized as a Pathfinder Dam.
- A daughter by Enhance sells as Lot 212 in the fall heifer offering.



## SydGen Lucy 6529

Birth Date: 09-04-2016

Cow 18644314

Tattoo: 6529

\*SydGen Dealer 9883  
\*SydGen Dealer 2592  
17405656  
SydGen Di 9494

SydGen Sure Bet  
+SydGen Forever Lady 4413  
D A A R Infinity 313  
Green Garden Di E283 S1

SM	+57
SW	+66
SF	+120
SB	+167
SC	+274

CED	BW	WW	YW	RADG	SC	DOC	CLAW	ANGLE	HP	CEM	MILK	HS	CW	MARB	RE
-2	+3.9	+78	+139	+31	+7.9	+23	+49	+46	+12.5	+9	+29	+52	+72	+43	+85
Progeny Record	BWR	WWR	YWR	IMF	UREA	RBFT	RPFT								
	4-109	4-97	2-90	1-71	1-74	1-65	1-70								

- Jim Louderbaugh, Buffalo, MO bought a maternal brother in the 2018 SydGen sale for \$4,500, with another maternal brother selling to Bailey Farms, Odessa, MO in our 2019 sale for \$4,250.
- Dam has 6 progeny weaning ratios of 104 and 3 yearlings average 108.
- A daughter that remains in the herd raised the Early Bird son selling as Lot 173 in the fall bulls.
- Due in early November to Worthington Loyalty.



## SydGen Forever Lady 6724

Birth Date: 09-28-2016

Cow 18644456

Tattoo: 6724

\*SydGen Meridian 3743  
17695245  
\*Rito 9Q13 of Rita 5F56 GHM  
\*V A R Ever Entense 9082

#Gardens Highmark  
\*Rita 5F56 of 1198 FD  
\*Stevenson CE Deluxe 1914  
+V A R Ever Entense 7024

SM	+67
SW	+68
SF	+84
SB	+152
SC	+264

\*SydGen 928 Destination 5420  
\*SydGen Forever Lady 2749  
17521438  
\*SydGen Forever Lady 4413

#B/R Destination 727-928  
+Shady Brook Entense 760 29H  
#Bon View New Design 1407  
+S A F Forever Lady 0182

CED	BW	WW	YW	RADG	SC	DOC	CLAW	ANGLE	HP	CEM	MILK	HS	CW	MARB	RE
+2	+3.3	+63	+102	+25	+39	+2	+55	+48	+12.5	+9	+35	+45	+43	+92	+64
Progeny Record	BWR	WWR	YWR	IMF	UREA	RBFT	RPFT								
	5-97	1-121	1-117	1-97	1-114	1-113	1-65								

- A son, SydGen Creed 9539 sold in the 2020 SydGen Production Sale for \$20,500 to Amonett Farms, Byrdstown, TN and Crooked Creek Angus, Burlington Junction, MO.
- A maternal brother sold in the 2015 sale to Jim Frank, Jefferson City, MO for \$5,750, with a maternal sister selling in the 2018 sale to Ray Family Angus, Glasgow, KY.
- Ray Family Angus also bought the dam through the 2019 SydGen Production Sale for \$3,800.
- SydGen Forever Lady 4413 is one of the all-time high revenue generating females in the SydGen program and produced sires such as Trust and Dealer.
- Has a heifer calf (Lot 291A), calved August 24, 2023 by SydGen Ozark. BW 60 lbs.



## SydGen Nelle GA 6470

Birth Date: 09-24-2016

Cow 18644401

Tattoo: 6470

\*SydGen Blacksmith 4010  
17871732  
+2 Bar Deaf Smith  
\*SydGen June 1239

#B/R Ambush 28  
2 Bar 5050 New Design 8050  
\*SydGen Contract 9410  
+SydGen June 7600

SM	+37
SW	+52
SF	+112
SB	+165
SC	+251

\*SydGen Big Medicine 1558  
SydGen Nelle GA 4392  
18123214  
SydGen Nelle 6693

\*SydGen DOC 9017  
SydGen Anita 8611  
+SydGen Triumph  
Three Trees Nelle 3983

CED	BW	WW	YW	RADG	SC	DOC	CLAW	ANGLE	HP	CEM	MILK	HS	CW	MARB	RE
+1	+3.6	+64	+121	+31	+67	+12	+61	+48	+10.8	+12	+30	+53	+58	+70	+41
Progeny Record	BWR	WWR	YWR	IMF	UREA	RBFT	RPFT								
	5-86	2-100	2-103	2-95	2-94	2-124	2-116								

- Cardinal Hill Farms, Glasgow, KY purchased a daughter in the 2020 SydGen sale, with JM Angus, Poplar Bluff, MO selecting a daughter in our 2021 sale.
- A maternal sister sells in the fall calving division as Lot 262.
- This cow lost a set of twins on August 26. She has a grafted bull calf (Lot 292A), calved August 25, 2023 sired by SydGen Black Pearl 2006 out of SydGen Royal Lass 0378 19793473, born twin w/cow. BW 69 lbs.



## SydGen Rachel GA 6629

Birth Date: 09-01-2016

Cow 18644425

Tattoo: 6629

SydGen Determination BDE  
\*SydGen Platinum  
17078916  
\*SydGen Duchess 8837

#Tehama Blackcap Revolution  
B D E Mc Henry Blackcap 2402  
\*SydGen 1407 Corona 2016  
\*SydGen Duchess 4098

SM	+54
SW	+56
SF	+109
SB	+167
SC	+271

\*SydGen Liberty GA 8627  
+SydGen Rachel GA 1603  
17113656  
SydGen Rachel 6115

\*Connealy Forward  
+SydGen Blackbird GA 051  
\*SydGen Contact  
SydGen Rachel 4040

CED	BW	WW	YW	RADG	SC	DOC	CLAW	ANGLE	HP	CEM	MILK	HS	CW	MARB	RE
+4	+2.8	+64	+115	+26	+1.47	+26	+48	+62	+11.3	+11	+26	+34	+56	+74	+64
Progeny Record	BWR	WWR	YWR	IMF	UREA	RBFT	RPFT								
	5-102	4-95	4-100	1-100	1-93	1-79	1-97								

- Brandt Angus Farms, Corning, IA purchased a maternal sister for \$4,000, with another maternal sister selling to Snelson Farms Trust, Rolla, MO in the 2018 sale.
- A maternal brother sired by Legacy sold to Russ Mothershead, Cape Girardeau, MO for \$4,250.
- Holderman Ranch, Pryor, OK purchased the dam through the 2017 SydGen sale.
- A daughter sired by Resolve sells as Lot 230C in the fall open heifers.
- Has a bull calf (Lot 293A), calved August 28, 2023 by SydGen Faith 6023. BW 76 lbs.



## SydGen Forever Lady 6373

295

Birth Date: 03-10-2016

Cow 18444099

Tattoo: 6373

\*SydGen Legacy 2813  
17521426

#SydGen Trust 6228

\*SydGen Heroine 9808

\*SydGen C C & 7  
\*SydGen Forever Lady 1101  
16904372

\*S A F Connection  
SydGen Forever Lady 4087  
#Bon View New Design 1407  
\*S A F Forever Lady 0182

\$M +38  
\$W +52  
\$F +111  
\$B +166  
\$C +253

CED	BW	WW	YW	RADG	SC	DOC	CLAW	ANGLE	HP	CEM	MILK	HS	CW	MARB	RE
+5	+1.3	+59	+114	+31	+46	+25	+48	+56	+14.3	+7	+32	+33	+55	+64	+73

Progeny Record	BWR	WWR	YWR	IMF	UREA	RBFT	RPFT
	4-101	4-105	3-105	2-83	2-108	2-96	2-85

- A son sold in the 2020 SydGen Production Sale to D & R Angus, Buffalo, MO for \$7,500, with another son selling in the 2021 sale at \$6,500 to Randall Catlett, Clarksdale, MO.
- Tucker Family Farms, Spencer, IN bought another son in the 2018 SydGen sale.
- A maternal brother sold in 2019 to Gerald Sims, Hallsville, MO for \$4,000.
- Due in late October to SydGen Slash 7405.



**SYDGEN FOREVER  
LADY 4413 -  
GRANDAM OF  
LOTS 291 & 295**



**SYDGEN ANITA 8611 -  
GRANDAM OF LOT 299**

## OZH 381T Ingenious 620P

296

Birth Date: 02-25-2016

Cow \*18731567

Tattoo: 620P

\*A A R Ten X 7008 S A  
\*OZH 094D Ten X 381T  
17779052

#A A R Ten X 7008 S A

\*OZH 4268 FD 094D

\*G A R Ingenuity  
OZH MIHI 628 Ingenious 330G  
17709038

#G A R Ingenuity

\*Ozark Hills 628 MIHI 91HA

\*G A R New Design 5050  
G A R Objective 1067  
\*\*Riverbend Mile High 3718  
\*Goode Objective 628

\$M +57  
\$W +67  
\$F +107  
\$B +187  
\$C +300

CED	BW	WW	YW	RADG	SC	DOC	CLAW	ANGLE	HP	CEM	MILK	HS	CW	MARB	RE
+9	+1.1	+66	+119	+27	+26	+7	+53	+40	+15.5	+12	+35	+11	+61	+1.05	+1.01

Progeny Record	BWR	WWR	YWR	IMF	UREA	RBFT	RPFT
	4-106	4-102	4-103	4-83	4-100	4-94	4-108

- Impressive carcass trait EPDs, this female also posts upper percentile ranks for \$B and \$C index values.
- This cow came to SydGen through the 2018 Ozark Hills Angus Dispersion Sale along with her heifer calf at side.
- A son sold in the 2023 SydGen Influence Sale for \$4,400 to Greg Johns, Vichy, MO, with another son selling in the 2022 SydGen Influence sale to Troy Smith, Novinger, MO.
- White Oak Farm, Elsberry, MO purchased a daughter in the 2021 sale at \$2,700.
- She had the misfortune of losing her own calf on October 1, 2023.
- Sells with a bull calf (Lot 296A), calved September 30, 2023, by HPCA Early Bird 65, out of the cow selling as Lot 276. BW 64 lbs.

## Three Trees Fanny D0403

297

Birth Date: 02-11-2016

Cow \*18414218

Tattoo: D0403

#MCC Daybreak  
\*\*Quaker Hill Rampage 0A36  
16925771

#MCC Daybreak

\*QHF Blackcap 6E2 of 4V16 4355

\*Connealy Consensus 7229  
\*EXAR Miss 3124  
17572006

#Connealy Consensus 7229

\*2 Bar Mile High 9360

\*Connealy Consensus  
Blue Lilly of Conanga 16  
\*\*Riverbend Mile High 3718  
2 Bar Objective 863

\$M +59  
\$W +61  
\$F +84  
\$B +130  
\$C +228

CED	BW	WW	YW	RADG	SC	DOC	CLAW	ANGLE	HP	CEM	MILK	HS	CW	MARB	RE
+9	+2.2	+74	+116	+24	+02	+16	+60	+54	+10.2	+13	+13	+61	+47	+41	+79

Progeny Record	BWR	WWR	YWR	IMF	UREA	RBFT	RPFT
	4-95	4-92	2-93	4-98	4-92	4-87	4-77

- Twin daughters that were sired by Early Bird sold to Mill Iron D Ranch & Crossland Livestock Company, Fair Oaks, CA, and to JNS Cattle Company, Bloomfield, IN through the 2021 SydGen Production Sale.
- A daughter by Stud sells as Lot 284 in the fall calving division.
- Due in October to SydGen Resolve 7132.

## SydGen Royal Queen 7270

298

Birth Date: 02-12-2017

Cow 18769237

Tattoo: 7270

\*Connealy Consensus 7229  
\*SydGen BAR Landslide 5246  
18194954

#Connealy Consensus 7229

B A R Heroine 1250-454

\*Connealy Consensus  
Blue Lilly of Conanga 16  
\*B/R New Day 454  
B A R Heroine 9070-G803

\$M +59  
\$W +56  
\$F +118  
\$B +186  
\$C +300

CED	BW	WW	YW	RADG	SC	DOC	CLAW	ANGLE	HP	CEM	MILK	HS	CW	MARB	RE
+6	+1	+62	+108	+27	+28	+17	+41	+48	+11.4	+9	+20	+25	+60	+79	+92

Progeny Record	BWR	WWR	YWR	IMF	UREA	RBFT	RPFT
	3-105	2-98		2-109	2-97	2-88	2-100

- Excellent index values for \$F, \$B and \$C, all ranking in the upper 5% of the breed's active dams.
- A daughter sold to LP Angus, Bunceton, MO in the 2021 SydGen sale for \$3,000, with her son going in the 2019 production sale to Randy Huninghake, Frankfort, KS.
- Mike Jewett, Windsor, MO purchased a maternal brother in the 2016 SydGen Production Sale for \$12,500, and a maternal sister produced the fall bull selling as Lot 179.
- Daughter sired by Northside sells in the fall calving cows as Lot 276.
- Due in late November to SydGen Elijah 0727.

## SydGen Anita 6017

299

Birth Date: 12-29-2015

Cow 18443995

Tattoo: 6017

\*SydGen For All  
17405649

\*SydGen Diamond 8499

\*\*BoBo Blackcap 8402

\*SydGen Anita 2030  
17236051

#SydGen Trust 6228

SydGen Anita 8611

#SydGen Contact  
\*G A R 616 Rito 2472  
\*TC Total 410  
\*\*Kahn Blackcap M36

\*SCR Promise 4042  
\*SydGen Forever Lady 4413  
\*\*Connealy Forward  
\*\*Three Trees Anita 5133

\$M +72  
\$W +62  
\$F +118  
\$B +175  
\$C +299

CED	BW	WW	YW	RADG	SC	DOC	CLAW	ANGLE	HP	CEM	MILK	HS	CW	MARB	RE
-5	+4.9	+67	+112	+23	+1.62	+27	+43	+49	+15.1	+1	+32	+78	+61	+87	+39

Progeny Record	BWR	WWR	YWR	IMF	UREA	RBFT	RPFT
	5-113	3-105	1-102	1-179	1-87	1-97	1-118

- A high ranking \$C female with this daughter of the \$43,000 For All.
- A son sold in the 2018 SydGen sale to C D Cattle Company, Martinsburg, MO.
- Benjamin Brockman, Union, KY selected a maternal sister in the 2019 SydGen sale, a maternal brother selling in 2016 to McGruder Angus Farm, Harviell, MO for \$4,000.
- Craig Cattle Farms, Florence, MO purchased the dam through our 2019 production sale.
- Has a heifer calf (Lot 299A), calved October 6, by SydGen Jeremiah 8360. BW 79 lbs.

## The \$Indexes

We now have six bio-economic indexes available on Angus cattle. \$Weaning is a measure of the economic impact of four primary areas affecting animals from birth through weaning. Those four areas are birth weight, weaning weight, maternal milk, and mature cow size. It assumes an 80-20 mix of cows to heifers. \$Feedlot is a measure of the value associated with post-weaning growth along with feed efficiency. \$Grid is actually a measure of total end-product value on a quality grid, using ultrasound and carcass data when both are available. \$B is a combination of YW, CW, DMI, marbling, ribeye area and fat thickness into a terminal post-weaning value.

\$Maternal Weaned Calf Value includes CED, CEM, WW, Milk, HP, docility, mature weight, and claw and angle EPDs to predict the profitability differences on a weaned calf basis.

\$Combination is the other newer index available that attempts to measure the combined economic impact of an animal on a dollars per head basis. It is computed by multiplying the \$Beef Value by 1.297, and adding that number to the \$M value. (This approximates a 20% replacement rate.) \$C has quickly become a driving force in the value of Angus breeding stock.

With any index, there are assumptions made which may or may not fit your particular operation. For instance, if you are going to use a bull on cows only, the bias toward lower BW in the \$W and \$M indexes may not be needed. If the bull is going to be used solely on heifers, you may need more bias toward lower birth weights. If you have unlimited feed resources, the bias toward smaller mature size in the \$W index may not be needed.

The same holds true for particular carcass traits. If you have feedlot and kill data on your cattle, you can fine-tune your growth and carcass trait needs more accurately with individual EPDs than with the \$B index. Actually, as the price of beef has driven \$B values higher the last few years, Carcass Weight (CW) is a dominant component of the \$B computations. If you are already pushing the limits of over-weight carcasses, you may need to select for less CW EPD, therefore making some higher \$B bulls less desirable in your scenario.

We do believe the \$C index is suited very well for most of our customers, and we are including it in this sale book on every animal. We are not printing \$G on each lot, as we think most of you prefer to look at the EPDs themselves for the four carcass traits. We still might reference \$G in a footnote if the animal is exceptional.

On sale day, every EPD and every bio-economic index will be posted for every animal, as of November 17.





LOT 300 - SYDGEN RACHEL 6241

SYDGEN ROYAL LASS 4074 -  
DAM OF LOT 301SYDGEN BLACK PEARL 3111 -  
SON OF LOT 301  
SELLS AS LOT 37**SydGen Rachel 6241** [AMF]

Birth Date: 02-03-2016

Cow #18509072

Tattoo: 6241

\*SydGen Legacy 2813  
17521426

\*SydGen Heroine 9808

\*SydGen 1407 Corona 2016  
SydGen Rachel 4987  
14980046

\*S A F Rachel 0035

\*SCR Promise 4042  
\*SydGen Forever Lady 4413  
\*SydGen Contact  
#D A R Heroine L T 108

\*Bon View New Design 1407  
V N A R Perfection 142F 180K  
\*S A F Neutron  
G D A R Rachel 3105

SM	+37
SW	+48
SF	+105
SB	+163
SC	+248

CED	BW	WW	YW	RADG	SC	DOC	CLAW	ANGLE	HP	CEM	MILK	HS	CW	MARB	RE
+3	+2.6	+50	+93	+25	+73	+14	+50	+56	+11.2	+11	+37	+29	+54	+73	+66
Progeny Record		BWR	WWR	YWR	IMF	UREA	RBFT	RPFT							
		6-106	6-115	4-109	4-85	4-111	4-135	4-137							

- This Legacy daughter has an impeccable production record and earned Pathfinder Dam recognition. Legacy is the \$30,000 flush brother to SydGen FATE 2800, selling to Express Ranches of Yukon, OK as a two-year-old.
- Patrick Peak, Winchester, IL purchased a son in the 2020 SydGen Production Sale at \$4,000, and a daughter sold in the 2019 sale to Jim Wittmeier, Humansville, MO.
- Dam of a Gavel bull that sells as Lot 29, and three daughters remain in the SydGen program. This family combines weaning performance with impeccable udder structure, for generations
- Cunningham Farm, Molino, FL purchased a maternal sister in a past SydGen sale.
- Bred March 31, 2023 to SydGen Eternity 0046. Exposed April 7, 2023 to June 4, 2023 to SydGen Smokey 2001. Preg check indicates conception on about April 22 with a bull calf.

**SydGen MS Burgess 6113**

Birth Date: 01-12-2016

Cow #18444027

Tattoo: 6113

\*SydGen Rock Star 3461  
17820603

\*SydGen Forever Lady 8420

\*SydGen Diamond 8499  
#SydGen MS Burgess 3018  
17501132

\*CL Dawn MS Burgess 194 812

\*Rockn D Ambush 1531  
S A F Blackbird 6028  
\*Connealy Forward  
SydGen Forever Lady 2352

\*SydGen Contact  
+G A R 616 Rito 2472  
C L Dawn Drummer 712 4106  
C Dawn Miss Burgess 354 194

SM	+71
SW	+65
SF	+91
SB	+114
SC	+219

CED	BW	WW	YW	RADG	SC	DOC	CLAW	ANGLE	HP	CEM	MILK	HS	CW	MARB	RE
+5	+1.8	+63	+110	+24	+87	+25	+41	+53	+15.9	+8	+33	+29	+45	+10	+61
Progeny Record		BWR	WWR	YWR	IMF	UREA	RBFT	RPFT							
		6-108	5-108	3-104	3-70	3-104	3-105	3-108							

- This Rock Star daughter is a Pathfinder Dam making her a third generation Pathfinder at SydGen.
- Descends from a cow family developed by Bill Eaton at Clear Dawn Angus, Rushville, IL for 9 generations.
- A son sold in 2021 to Kevin Buck, Elsberry, MO, and a daughter raised a fall bull sired by Westside selling as Lot 143.
- Flatt Farms, Carrollton, IL purchased a maternal brother sired by Decision in 2016 for \$4,000.
- Bred March 30, 2023 to SydGen Blanton 2014. Exposed April 14, 2023 to May 28, 2023 to H P C A Early Bird 65. Observed natural service on April 22 and preg check indicates conception on about April 22 with a heifer calf.

**SydGen Royal Lass 6300**

Birth Date: 02-16-2016

Cow 18444079

Tattoo: 6300

\*SydGen Liberty GA 8627  
SydGen Liberty 3748  
17822645

SydGen Anita 9647

\*SydGen Stacked Deck 1605  
SydGen Royal Lass 4074  
17839818

\*SydGen Royal Lass 1182

\*Connealy Forward  
\*SydGen Blackbird GA 051  
SydGen Bullet  
\*Three Trees Anita 5133

\*SydGen Dealer 9883  
\*SydGen Forever Lady 7710  
\*SydGen 928 Destination 5420  
\*SydGen Royal Lass 4102

SM	+69
SW	+77
SF	+118
SB	+187
SC	+312

CED	BW	WW	YW	RADG	SC	DOC	CLAW	ANGLE	HP	CEM	MILK	HS	CW	MARB	RE
+12	-1.6	+66	+116	+26	+87	+20	+41	+52	+13.0	+15	+38	+58	+66	+85	+89
Progeny Record		BWR	WWR	YWR	IMF	UREA	RBFT	RPFT							
		6-96	6-104	2-96	2-65	2-100	2-74	2-68							

- David & Trent Vannoy, Shelbyville, MO selected a son sired by Northside in the 2020 SydGen sale for \$5,000, with Rolling Acres, Houston, MO buying a son in the 2022 sale for \$3,500.
- Blades Quality Angus, Holliday, MO bought a son in the 2019 sale at \$3,700, and another son sold in our 2018 sale to White Angus Farm, Richland, MO for \$3,100.
- Her 2023 bull sired by Black Pearl is featured as Lot 37 in this sale, and a daughter is selling in the bred heifer division as Lot 349.
- A maternal brother sold in the 2019 sale to Steve Hees, Jamestown, MO, with a maternal sister going to Bradley Cattle, Marshfield, MO in 2017.
- Dam had an average weaning ratio on 4 calves at 108, and sold in the 2020 production sale to Craig Cattle Farms, Florence, MO.
- Top percentile ranks for \$W, \$F, \$B and \$C indexes.
- Bred March 31, 2023 to SydGen Bonus 8084. Exposed April 7, 2023 to June 4, 2023 to SydGen Smokey 2001. Preg check indicates conception on about April 22 with a heifer calf.

**SydGen MS Burgess 3061**

Birth Date: 01-04-2023

Cow 20710709

Tattoo: 3061

\*SydGen 928 Destination 5420  
\*SydGen Atlas 1043  
16904486

\*SydGen Forever Lady 6216

\*SydGen Rock Star 3461  
#SydGen MS Burgess 6113  
18444027

\*SydGen MS Burgess 3018

\*B/R Destination 727-928  
\*Shady Brook Entense 76D 29H  
\*SydGen Rocky Road 2060  
\*S A F Forever Lady 0182

\*SydGen Rocky Road 2060  
\*SydGen Forever Lady 8420  
\*SydGen Diamond 8499  
\*CL Dawn MS Burgess 194 812

SM	+63
SW	+62
SF	+84
SB	+133
SC	+236

CED	BW	WW	YW	RADG	SC	DOC	CLAW	ANGLE	HP	CEM	MILK	HS	CW	MARB	RE
+2	+2.2	+58	+104	+22	+76	+11	+44	+55	+16.1	+9	+38	+30	+45	+65	+47
Progeny Record		BWR	WWR	YWR	IMF	UREA	RBFT	RPFT							
		6-96	6-104	2-96	2-65	2-100	2-74	2-68							

- It is a rare opportunity to purchase a young heifer with tremendous individual performance backed by three generations of Pathfinder Dams!
- One of the top two weaning ratios in the spring heifers selling, the potential impact on a breeding program for this Atlas daughter is unlimited. Be sure to check out the Lot 185 fall heifer produced by an Atlas daughter.





LOT 303 - EZAR GAMMER 6J74



LOT 305A - SYDGEN ROYAL QUEEN 3316

**303 EZAR Gammer 6J74**  
 Birth Date: 04-15-2016 Cow \*18755447 Tattoo: 6J74  
 #\*Sitz Upward 307R  
 Sitz Dollar Up 489Z  
 17175957 Sitz Barabamere Jet 52U  
 #\*Basin Payweight 107S  
 R/M Gammer 3A34  
 17675691 +R/M Gammer 7H28

#Connealy Onward  
 \*Sitz Henrietta Pride 81M  
 #G A R Retail Product  
 #Sitz Barabamere Jet 124M  
 #Vermilion Payweight J847  
 +Basin Lucy 3829  
 #B/R Destination 727-928  
 +LCC Bon View Gammer LG859

SM	+77
SW	+69
SF	+100
SB	+174
SC	+303

CED	BW	WW	YW	RADG	SC	DOC	CLAW	ANGLE	HP	CEM	MILK	HS	CW	MARB	RE
+3	+1.9	+69	+129	+28	+63	+27	+42	+49	+14.2	+7	+31	+40	+53	+1.03	+66

Progeny Record	BWR	WWR	YWR	IMF	UREA	RBFT	RPFT
6-103	6-103	4-108	3-106	3-105	3-126	3-116	

- A balanced trait female that writes an upper percentile rank for \$C index value.
- This female came to SydGen through the 2021 E Z Angus Ranch Production Sale, Porterville, CA, and she has built on her consistent production record.
- A daughter is in our bred heifer group being retained for the SydGen herd.
- Bred March 29, 2023 to SydGen Blanton 2014. Exposed April 14, 2023 to May 28, 2023 to HPCA Early Bird 65. Observed natural service on April 18 and preg check indicates conception on about April 18 with a heifer calf.

**305 SydGen Royal Queen 7676**  
 Birth Date: 09-14-2017 Cow \*19036257 Tattoo: 7676  
 #SydGen Contact  
 SydGen Wake Up Call 9446  
 SydGen Forever Lady 4087  
 #SydGen Capacity  
 SydGen Royal Queen 4710  
 18123316 \*SydGen Royal Queen 2598

#S A F Connection  
 +S A F Forever Lady 0020  
 #\*SydGen 1407 Corona 2016  
 +S A F Forever Lady 8292  
 #SydGen Mandate 6079  
 SydGen Royal Queen 4286  
 #\*SydGen Trust 6228  
 SydGen Royal Queen 4286

SM	+54
SW	+57
SF	+83
SB	+162
SC	+264

CED	BW	WW	YW	RADG	SC	DOC	CLAW	ANGLE	HP	CEM	MILK	HS	CW	MARB	RE
+9	+2	+53	+102	+27	+1.17	+10	+33	+50	+10.9	+2	+32	+70	+37	+1.08	+64

Progeny Record	BWR	WWR	YWR	IMF	UREA	RBFT	RPFT
4-105	3-99	1-89	1-118	1-75	1-63	1-46	

- SydGen Royal Queen 2598 was in our ET program and sold in the 2018 production sale to BC Angus, Adair, IA for \$6,000.
- Rocking P Farm, Horner, WV bought a maternal brother to the dam for \$4,750, with their maternal sister by Cool selling for \$4,000 to MW Cattle Company, Mexico, MO.
- Daughter by Faith sells in the bred heifer offering as Lot 335.
- Bred April 20, 2023 to SydGen KCF Gavel, 8361. Exposed April 28, 2023 to June 7, 2023 to SydGen Exceed 3223. Preg check indicates conception about May 11.

**303A SydGen Gammer 3114**  
 Birth Date: 01-11-2023 Cow \*20710716 Tattoo: 3114  
 #\*Baldridge Colonel C251  
 \*SydGen KCF Gavel 8361  
 19195196 \*K C F Miss Fortress B398

#\*Sitz Upward 307R  
 Sitz Dollar Up 489Z  
 \*EZAR Gammer 6J74  
 18755447 R/M Gammer 3A34

+baldridge Xpand x743  
 \*Baldridge Isabel V69  
 #\*K C F Bennett Fortress  
 K C F Miss Southside Z541

SM	+55
SW	+81
SF	+109
SB	+179
SC	+287

CED	BW	WW	YW	RADG	SC	DOC	CLAW	ANGLE	HP	CEM	MILK	HS	CW	MARB	RE
+2	+2.5	+86	+156	+30	+55	+25	+38	+47	+5.0	+10	+34	+32	+73	+93	+78

- This powerful Gavel daughter posts WW and YW EPDs ranking near the top of the breed's non-parent females, resulting in a \$W index in the upper percentiles.
- Great cow potential, with the first daughters of Gavel in production. Their progeny average weaning ratio is 104.

**305A SydGen Royal Queen 3316**  
 Birth Date: 02-16-2023 Cow \*20710740 Tattoo: 3316  
 \*E W A Peyton 642  
 \*DE-SU Volunteer B122  
 19352491 \*E W A 3128 of 9067 Weigh Up

#Quaker Hill Manning 4EX9  
 #\*E W A 444 of 968 Progress  
 #Plattemere Weigh Up K360  
 \*Rita 9067 of Rita SM13 Obj

#SydGen Contact  
 SydGen Wake Up Call 9446  
 SydGen Forever Lady 4087  
 \*SydGen Capacity  
 SydGen Royal Queen 2598

SM	+53
SW	+78
SF	+122
SB	+208
SC	+323

CED	BW	WW	YW	RADG	SC	DOC	CLAW	ANGLE	HP	CEM	MILK	HS	CW	MARB	RE
+8	+2.0	+83	+147	+30	+1.23	+15	+27	+36	+9.6	+5	+35	+34	+79	+1.24	+71

- A high MARB EPD, this heifer has a \$C and \$B both in the upper percentile rankings.
- Royally bred, the Volunteer X Wake Up Call cross has worked extremely well, with this heifer stemming from the famed Royal Queen cow family.

**304 SydGen Lucy 6086 [OSF]**  
 Birth Date: 01-08-2016 Cow 18445519 Tattoo: 6086  
 #\*S A V Final Answer 0035  
 \*OCC Ultimate Answer 118  
 17005549 OCC Montana Dream 809

#Basin Rainmaker P175  
 #Basin Lucy 6975

#Sitz Traveler 8180  
 S A V Emulous 8145  
 #\*Sitz Upward 307R  
 +OCC Montana Dream 526

SM	+53
SW	+48
SF	+120
SB	+152
SC	+250

CED	BW	WW	YW	RADG	SC	DOC	CLAW	ANGLE	HP	CEM	MILK	HS	CW	MARB	RE
-7	+4.7	+73	+126	+28	+1.33	+12	+40	+46	+15.5	+2	+16	+34	+65	+31	+45

Progeny Record	BWR	WWR	YWR	IMF	UREA	RBFT	RPFT
4-110	4-98	2-108	2-96	2-100	2-100	2-104	

- Basin Angus Ranch, Laurel, MT purchased a daughter sired by Black Pearl in the 2019 SydGen Production Sale for \$3,500.
- Sons have sold to Mershon Cattle LLC, Buckner, MO in the 2022 SydGen sale, and to Jason McKinney, Wayne City, IL in our 2021 sale.
- Weiker Angus Ranch, Fayette, MO purchased the dam in the 2017 SydGen sale, and she posted a 102 average progeny weaning ratio on 6 calves, also having a daughter sell to Cardinal Hill Farms, Glasgow, KY in 2017.
- This female has produced two sets of twins, so those calves are not included in her production record or EPD computations.
- Bred March 30, 2023 to SydGen Blanton 2014. Exposed April 14, 2023 to May 28, 2023 to HPCA Early Bird 65. Preg check indicates conception on about March 30 with a bull calf.

**304A SydGen Lucy 3118**  
 Birth Date: 01-11-2023 Cow \*20710717 Tattoo: 3118  
 #Connealy Cool 39L  
 17586776 #\*JMc Jeena Allie 8345 5399

#\*Connealy All Around  
 Bunty Lanna of Conanga 556  
 #\*H A Power Alliance 1025  
 Jeena of Conanga 357

\*OCC Ultimate Answer 118  
 SydGen Lucy 6086  
 18445519 +Basin Lucy 0413

SM	+49
SW	+53
SF	+113
SB	+154
SC	+249

CED	BW	WW	YW	RADG	SC	DOC	CLAW	ANGLE	HP	CEM	MILK	HS	CW	MARB	RE
+7	+2.0	+70	+116	+24	+1.41	+21	+46	+61	+14.4	+7	+14	+56	+66	+41	+73

- Exciting brood cow prospect sired by the Pathfinder Sire Cool while descending from Basin Lucy 3829, the foundation of the prolific Lucy family that has had such a positive impact on the breed's genetics.
- This heifer was born a twin, with her sister retained at SydGen.



## SydGen MO Blackbird 6415

<b>306</b>	Birth Date: 08-31-2016	Cow 18644363	Tattoo: 6415
#Connealy Cool 39L 17586776			
#Connealy Heat 0243 #JMc Jeena Allie 8345 5399			
S A F Top Dollar SydGen MO Blackbird 4388 18123212			
#SydGen MO Blackbird 9458 SydGen Blackbird 3032			
#S A F Choice Plus #S A F Royal Queen 5084 D A A R Infinity 313 SydGen Blackbird 3032			
\$M +74 \$W +60 \$F +112 \$B +162 \$C +284			

CED	BW	WW	YW	RADG	SC	DOC	CLAW	ANGLE	HP	CEM	MILK	HS	CW	MARB	RE
+8	-2	+59	+108	+24	+2.12	+28	+34	+54	+16.4	+5	+28	+55	+59	+58	+81
Progeny Record	BWR	WWR	YWR	IMF	UREA	RBFT	RPFT								
	5-106	5-100	4-103	3-91	3-103	3-98	3-92								

- Tony Peckenpaugh, Carthage, SD purchased a son sired by Westside in the 2022 SydGen Production Sale for \$17,000.
- A son sold in the 2021 SydGen sale for \$10,000 to Seven T Farms, Washington, MO.
- Mark Shoemaker, Owensville, MO purchased a maternal brother in 2022 for \$4,000.
- Bred March 29, 2023 to SydGen Blanton 2014. Exposed April 14, 2023 to May 28, 2023 to H P C A Early Bird 65. Observed natural service on April 19 and preg check indicates conception on about April 19 with a bull calf.

## SydGen MO Blackbird 3088

<b>306A</b>	Birth Date: 01-09-2023	Cow 20710711	Tattoo: 3088
#SydGen Rock Star 3461 *SydGen Slash 7405 18926220			
#SydGen Royal Lass 1454 #Connealy Cool 39L SydGen MO Blackbird 6415 18644363			
#SydGen MO Blackbird 4388 #Connealy Heat 0243 #JMc Jeena Allie 8345 5399 S A F Top Dollar SydGen MO Blackbird 9458			
\$M +76 \$W +69 \$F +91 \$B +149 \$C +269			

CED	BW	WW	YW	RADG	SC	DOC	CLAW	ANGLE	HP	CEM	MILK	HS	CW	MARB	RE
+18	-3.2	+55	+95	+18	+2.00	+20	+49	+58	+14.7	+16	+34	+30	+51	+74	+83
Progeny Record	BWR	WWR	YWR	IMF	UREA	RBFT	RPFT								
	5-105	5-99	3-96	3-67	3-95	3-88	3-81								

- A low BW EPD daughter of Slash, the Rock Star son we own with Boot Hill Farms and Todd Brown, both from Hamilton, MO.

## SydGen Forever Lady 7226

<b>307</b>	Birth Date: 02-06-2017	Cow 18769224	Tattoo: 7226
#SydGen C C & 7 *SydGen Straight Up 8998 16313183			
SydGen Royal Queen 4286 #SydGen Trust 6228 *SydGen Forever Lady 1891 18763693			
#S A F Forever Lady 260 *SCR Promise 4042 *SydGen Forever Lady 4413 #SVF Gdar 216 LTD B&M Forever Lady 294			
\$M +60 \$W +52 \$F +107 \$B +155 \$C +261			

CED	BW	WW	YW	RADG	SC	DOC	CLAW	ANGLE	HP	CEM	MILK	HS	CW	MARB	RE
+8	-2	+48	+86	+24	-.08	+5	+40	+42	+13.0	+10	+28	+57	+49	+52	+66
Progeny Record	BWR	WWR	YWR	IMF	UREA	RBFT	RPFT								
	5-105	5-99	3-96	3-67	3-95	3-88	3-81								

- Merishon Cattle LLC, Buckner, MO bought a son in the 2020 SydGen Production Sale for \$3,500, with a son sired by Omaha also selling in the 2021 sale for \$3,000 to Dennis Martin, Fulton, MO.
- A daughter by Exceed sells in the bred heifer offering as Lot 323.
- Maternal sisters have sold in past sales to RAGS Angus, Hopkinsville, KY, to Snelson Farms Trust, Rolla, MO, and to White Oak Farms, Elsberry, MO.
- Bred April 13, 2023 to SydGen Merit 6553. Exposed April 22, 2023 to June 13, 2023 to Huwa Notice 0443. Preg check indicates conception on about April 13 with a bull calf.

## SydGen Forever Lady 3246

<b>307A</b>	Birth Date: 02-01-2023	Cow 20710732	Tattoo: 3246
*G A R Early Bird *H P C A Early Bird 65 18459971			
#H P C A 5050 G191 #SydGen Straight Up 8998 SydGen Forever Lady 7226 18769224			
*SydGen Forever Lady 1891 #SydGen C C & 7 SydGen Royal Queen 4286 #SydGen Trust 6228 #S A F Forever Lady 260			
\$M +66 \$W +51 \$F +97 \$B +185 \$C +306			

CED	BW	WW	YW	RADG	SC	DOC	CLAW	ANGLE	HP	CEM	MILK	HS	CW	MARB	RE
+10	-1.0	+45	+84	+24	+4.5	+21	+42	+36	+12.7	+10	+31	+50	+44	+1.21	+92
Progeny Record	BWR	WWR	YWR	IMF	UREA	RBFT	RPFT								
	5-105	5-99	3-96	3-67	3-95	3-88	3-81								

- Good \$B and \$C index values, this high MARB EPD heifer is sired by Early Bird who has ultrasound progeny that ratio 108 for IMF across several herds.

## SydGen Env Blackbird GA 6020

<b>308</b>	Birth Date: 12-30-2015	Cow +18446185	Tattoo: 6020
#SydGen Mandate 6079 *SydGen Capacity 16904483			
SydGen Royal Queen 4286 #SydGen Trust 6228 *SydGen Envious Blackbird 102 16904353			
#RR Envious Blackbird 4085 *SCR Promise 4042 *SydGen Forever Lady 4413 #Rito 616 of 4B20 6807 RR Envious Blackbird 2641			
\$M +42 \$W +63 \$F +91 \$B +139 \$C +222			

CED	BW	WW	YW	RADG	SC	DOC	CLAW	ANGLE	HP	CEM	MILK	HS	CW	MARB	RE
+9	+0	+65	+114	+27	+14	+6	+49	+48	+7.7	+6	+25	+52	+44	+61	+31
Progeny Record	BWR	WWR	YWR	IMF	UREA	RBFT	RPFT								
	5-98	5-103	3-107	3-92	3-99	3-84	3-79								

- BC Angus, Adair, IA purchased a daughter sired by Enhance in the 2021 SydGen sale for \$3,500.
- Sons have sold to Codey Payne, Russellville, MO in our 2021 sale for \$4,000, and to Merishon Cattle LLC, Buckner, MO for \$3,500 in the 2022 production sale.
- Dam was a feature of the 2015 SydGen Production Sale, the top-selling fall pair at \$30,000, going to Silverado Farms, West Des Moines, IA.
- A maternal sister sells in the fall calving cows as Lot 282, and a maternal sister sold in the 2020 sale to BC Angus for \$3,250.
- Bred March 30, 2023 to SydGen Ozark. Exposed April 14, 2023 to May 28, 2023 to H P C A Early Bird 65. Preg check indicates conception on about April 26 with a heifer calf.

## SydGen Env Blackbird GA 3089

<b>308A</b>	Birth Date: 01-09-2023	Cow 20710712	Tattoo: 3089
#Baldridge Colonel C251 *SydGen KCF Gavel B361 19195196			
*K C F Miss Fortress B398 #SydGen Capacity SydGen Env Blackbird GA 6020 18446185			
*SydGen Envious Blackbird 102 #baldridge Xpand x743 *Baldridge Isabel Y69 #K C F Bennett Fortress K C F Miss Southside Z541			
\$M +59 \$W +69 \$F +94 \$B +154 \$C +259			

CED	BW	WW	YW	RADG	SC	DOC	CLAW	ANGLE	HP	CEM	MILK	HS	CW	MARB	RE
+6	+4	+71	+130	+28	+19	+17	+36	+44	+13.0	+8	+31	+37	+57	+89	+29
Progeny Record	BWR	WWR	YWR	IMF	UREA	RBFT	RPFT								
	4-101	2-104	1-104	1-86	1-89	1-139	1-105								

- This growthy Gavel daughter is from a herd bull producing line, with maternal brothers to the dam including the \$20,000 ABS Global purchase Expansion from the 2016 sale, and Anthem who was purchased by Amonett Farms, Byrdstown, TN for \$10,000 in our 2017 sale.

## Spruce Mtn Blackcap 6063

<b>309</b>	Birth Date: 02-13-2016	Cow +18552064	Tattoo: 6063
#*Connealy Consensus Blue Lilly of Conanga 16 #*Connealy Onward *Riverbend Blackbird 4301			
#*Mytty In Focus #A A R Lady Keltan 5551 #*G A R Predestined *MGR Blackcap 6113			
\$M +68 \$W +68 \$F +99 \$B +174 \$C +294			

CED	BW	WW	YW	RADG	SC	DOC	CLAW	ANGLE	HP	CEM	MILK	HS	CW	MARB	RE
+9	+1.4	+65	+115	+27	+1.30	+28	+58	+54	+11.3	+12	+30	+68	+52	+1.03	+87
Progeny Record	BWR	WWR	YWR	IMF	UREA	RBFT	RPFT								
	4-101	2-104	1-104	1-86	1-89	1-139	1-105								

- Nice balanced EPD female with MARB and RE EPDs both in the upper 10 percentile, and she writes excellent index values for \$C and \$B.
- She came to SydGen as an open heifer from Spruce Mountain Ranch, Larkspur, CO through the 2017 Bases Loaded Sale.
- Marvin Reiff, Fortuna, MO purchased a son in the 2020 SydGen Production Sale for \$5,750.
- A maternal sister was purchased in the 2021 Spruce Mountain Production Sale, and she produced a heifer that sold in the 2022 SydGen sale for \$4,500 to Kris Graupman, Palmyra, MO.
- Bred April 13, 2023 to Connealy Craftsman. Exposed April 22, 2023 to April 27, 2023 to Connealy Cool 39L. Exposed April 22, 2023 to June 13, 2023 to Huwa Notice 0443. Preg check indicates conception on about May 11 with a heifer calf.

## SydGen Blackcap 3194

<b>309A</b>	Birth Date: 01-23-2023	Cow *20710726	Tattoo: 3194
#*EXAR Denver 2002B *SydGen Entense 1120 *SydGen 5420 Destination 1315 +SydGen Everelda 0620			
#*Connealy Consensus 7229 *Sandpoint Blackbird 8809 #*A A R Ten X 7008 S A MGR Blackcap 0022			
\$M +45 \$W +58 \$F +95 \$B +185 \$C +285			

CED	BW	WW	YW	RADG	SC	DOC	CLAW	ANGLE	HP	CEM	MILK	HS	CW	MARB	RE
+10	+1.1	+57	+113	+29	+88	+16	+52	+49	+7.9	+9	+33	+44	+49	+1.27	+91
Progeny Record	BWR	WWR	YWR	IMF	UREA	RBFT	RPFT								
	4-101	2-104	1-104	1-86	1-89	1-139	1-105								

- Nice made Buffett daughter from a solid cow family developed in the Spruce Mountain Ranch program.





LOT 310 - WOODHILL BLACKBIRD D99-F102

SITZ HENRIETTA  
PRIDE 643T -  
GREAT-GRANDAM OF  
LOT 311SYDGEN FOREVER  
LADY 4087 -  
GREAT GRANDAM OF  
LOT 313

## 310 Woodhill Blackbird D99-F102

Birth Date: 02-11-2018	Cow *19194525	Tattoo: F102
#**Connealy Consensus	#KMK Alliance 6595 I87	
#**K C F Bennett Fortress	Blinda of Conanga 004	
17259012	#*S S Objective T510 OT26	
	+Thomas Patricia 71138	
ANGUS	#**Basin Payweight 006S	SM +74
#**Woodhill Blackbird A282-D99	21AR O Lass 7017	SW +74
18548052	#*LCC New Standard	SF +109
	*Woodhill Blackbird U128-X80	SB +153
		SC +272

CED	BW	WW	YW	RADG	SC	DOC	CLAW	ANGLE	HP	CEM	MILK	HS	CW	MARB	RE
+3	+3.1	+85	+154	+34	+1.08	+19	+42	+44	+13.2	+12	+27	+69	+67	+45	+57

Progeny Record	BWR	WWR	YWR	IMF	UREA	RBFT	RPFT
	3-97	3-103	2-107	2-95	2-104	2-93	2-97

- A high growth daughter of Fortress currently with top percentile rankings for WW, YW and RADG EPDs.
- This female was purchased as a bred heifer in the 2019 Woodhill Farms Female Sale, Viroqua, WI, and her dam and grandam were both Pathfinder Dams in the Woodhill program.
- Tim Bertram, Kahoka, MO purchased a son in 2021 for \$3,750, with Kris Graupman, Palmyra, MO selecting a daughter in the 2022 SydGen Production Sale for \$3,500.
- Bred April 20, 2023 to Connealy Craftsman. Exposed April 28, 2023 to June 7, 2023 to SydGen Exceed 3223. Preg check indicates conception on about April 20 with a bull calf

## 310A SydGen Blackbird 3307

Birth Date: 02-13-2023	Cow *20710739	Tattoo: 3307
*SydGen Buffett 8615	#*EXAR Denver 2002B	
19459923	*SydGen Entense 1120	
	*SydGen 5420 Destination 1315	
	+SydGen Everelda 0620	
HDSOK	#*Connealy Consensus	SM +63
*Woodhill Blackbird D99-F102	*Thomas Patricia 9705	SW +63
19194525	#**Basin Payweight 1682	SF +94
	*Woodhill Blackbird X80-A282	SB +140
		SC +245

CED	BW	WW	YW	RADG	SC	DOC	CLAW	ANGLE	HP	CEM	MILK	HS	CW	MARB	RE
+10	+1.7	+71	+140	+31	+1.20	+16	+43	+52	+11.2	+16	+26	+58	+54	+63	+30

- A bigger framed heifer with great weaning performance, she has some time-tested, proven cow families making up her pedigree, building confidence in the genetic potential in this package.

## 311 Curtin Henrietta Pride 6422

Birth Date: 08-03-2016	Cow *18766860	Tattoo: 6422
#MCC Daybreak	#*Boyd New Day 8005	
#**Quaker Hill Rampage 0A36	#MCC Miss Focus 134	
16925771	Ideal 4355 of OT26 2440	
	*QHF Blackcap 4V16 of 1H8	
ISOK	#*Connealy Consensus	SM +53
*PF 7229 Henrietta Pride 2515	Blue Lilly of Conanga 16	SW +65
17397347	*S A V Bismarck 5682	SF +88
	*Sitz Henrietta Pride 643T	SB +155
		SC +254

CED	BW	WW	YW	RADG	SC	DOC	CLAW	ANGLE	HP	CEM	MILK	HS	CW	MARB	RE
+8	+1.9	+78	+129	+25	+7.6	+13	+55	+51	+11.3	+10	+18	+77	+53	+76	+88

Progeny Record	BWR	WWR	YWR	IMF	UREA	RBFT	RPFT
	3-104	2-87	1-88	3-117	3-99	3-93	3-93

- A daughter sired by Enhance sold in the 2022 SydGen sale for \$3,500 to Briarwood Farms, Butler, MO.
- This female was bred by Curtin Land & Cattle, Blue Mound, IL, and came to SydGen through the Spring 2019 Crazy K Ranch Production Sale, Michie, TN.
- This cow had the misfortune of losing her 2023 bull calf at weaning time.
- Bred March 31, 2023 to SydGen Eternity 0046. Exposed April 7, 2023 to June 4, 2023 to SydGen Smokey 2001. Preg check indicates conception on about March 31 with a heifer calf.

## 312 KG Elba 7010

Birth Date: 01-24-2017	Cow 19028842	Tattoo: 7010
*SydGen FATE 2800	*SCR Promise 4042	
17521423	+SydGen Heroine 9808	
ISOK	+SydGen Country Road 8666	
KG Elba 1511	*SydGen Duchess 4098	SM +52
18977399	*H A Image Maker 0415	SW +43
	+Elba T L 419	SF +111
		SB +168
		SC +270

CED	BW	WW	YW	RADG	SC	DOC	CLAW	ANGLE	HP	CEM	MILK	HS	CW	MARB	RE
+4	+2.9	+60	+114	+27	+1.56	+16	+47	+56	+12.6	+9	+18	+57	+56	+64	+84

Progeny Record	BWR	WWR	YWR	IMF	UREA	RBFT	RPFT
	4-108	4-95	2-89	2-88	2-86	2-87	2-66

- This female came to SydGen as an open heifer from Kris Graupman, Palmyra, MO through the 2018 SydGen Influence Sale.
- Daughters sold in the 2021 production sale to Jason Hill, Platte City, MO and to Reid Shrauner, Elkhart, KS, with a daughter in the 2020 sale purchased by Rick Aufdenburg, Jackson, MO.
- A son sired by Ozark sells in the spring bulls as Lot 50.
- Bred March 31, 2023 to SydGen II Lombardi 9045. Exposed April 7, 2023 to June 4, 2023 to SydGen Smokey 2001. Preg check indicates conception on about June 1.

## 313 SydGen Forever Lady 6032 [OSF]

Birth Date: 12-31-2015	Cow *18444000	Tattoo: 6032
*SydGen Black Pearl 2006	*SCR Promise 4042	
17236055	+SydGen Forever Lady 4413	
ISOK	*Connealy Forward	SM +67
*SydGen Forever Lady 1465	+Three Trees Anita 5133	SW +49
17078907	+S A F Connection	SF +106
	+S A F Forever Lady 0020	SB +177
	+SydGen Triumph	SC +297
	+SydGen Forever Lady 4087	

CED	BW	WW	YW	RADG	SC	DOC	CLAW	ANGLE	HP	CEM	MILK	HS	CW	MARB	RE
+9	+2	+34	+72	+26	+1.49	+20	+54	+56	+10.7	+16	+41	+61	+39	+1.13	+36

Progeny Record	BWR	WWR	YWR	IMF	UREA	RBFT	RPFT
	6-89	6-99	5-92	5-138	5-92	5-100	5-105

- A high MARB EPD female that generates SC and SB index values in the upper percentiles.
- Heltsley Farms, Kansas, IL bought a daughter in the 2021 SydGen sale for \$3,800, and her 2023 born son sells in the spring bull offering as Lot 18.
- Mike Brown, Hamilton, MO purchased a son in the 2019 SydGen Influence Sale for \$3,100, with another son selling in our 2022 production sale to Bradley Cattle, Marshfield, MO.
- A full brother sold to Krebs Ranch, Gordon, NE for \$11,000 in the 2015 SydGen Production Sale, and her dam sold in our 2017 sale to R H Ranch, Dearborn, MO for \$5,000.
- A daughter produced the heifer calf selling as Lot 401.
- Bred March 31, 2023 to URF Alpha G138. Exposed April 14, 2023 to June 6, 2023 to Worthington Loyalty. Observed natural service on April 21 and preg check indicates conception on about April 21 with a bull calf.

## 314 SydGen Queen 6261

Birth Date: 02-07-2016	Cow 18444067	Tattoo: 6261
*SydGen 928 Destination 5420	#B/R Destination 727-928	
*Indian Springs Jack Daniel	+Shady Brook Entense 76D 29H	
17282010	+SydGen 1407 Corona 2016	
	+S A F Forever Lady 8292	
	D A A R Infinity 313	SM +51
	+SydGen Forever Lady 4087	SW +67
	+TC Total 410	SF +89
	+S A V Queen 9008	SB +146
		SC +240

CED	BW	WW	YW	RADG	SC	DOC	CLAW	ANGLE	HP	CEM	MILK	HS	CW	MARB	RE
-1	+3.4	+67	+114	+26	+1.37	+10	+57	+49	+10.8	+1	+36	+34	+44	+68	+62

Progeny Record	BWR	WWR	YWR	IMF	UREA	RBFT	RPFT
	6-112	5-107	2-102	2-93	2-104	2-129	2-104

- Two sons have sold to Kueckelhan Farms, Boonville, MO, one in our 2021 sale for \$4,000 and the other in the 2019 production sale.
- The 2023 spring born bull sired by Stretch sells as Lot 68.
- Wheeler Angus, Paris, MO purchased the dam in the 2020 SydGen Production Sale, and her heifer calf at side sold to Tyler Frank, New Bloomfield, MO.
- Rich Hall, Massena, IA bought a maternal brother for \$5,000 in 2016.
- Exposed April 14, 2023 to June 6, 2023 to Worthington Loyalty. Preg check indicates conception on about May 17.





## SydGen Primrose 6628 [DF]

Birth Date: 09-01-2016

Cow 18646769

Tattoo: 6628

#\*\*SF Speedway A187  
17470682

#G A R Objective 7125  
+SF Tiara X151

+SydGen Jaguar 9368

SydGen Primrose 3571  
17725630 SydGen Primrose 0116

#S S Objective T510 0T26  
+G A R 1407 New Design 1463  
Gardens Next Wave HE17  
Rimrock Tiara 405

#SydGen Contact  
+G A R 616 Rito 2472  
SydGen Sure Bet  
+SydGen Primrose 8485

SM	+57
SW	+66
SF	+96
SB	+151
SC	+253

CED	BW	WW	YW	RADG	SC	DOC	CLAW	ANGLE	HP	CEM	MILK	HS	CW	MARB	RE
+7	+6	+67	+119	+27	+1.24	+19	+53	+55	+8.5	+10	+25	+42	+47	+68	+64

Progeny Record	BWR	WWR	YWR	IMF	UREA	RBFT	RPFT
	5-102	2-101	2-100	2-103	2-105	2-112	2-127

- Cross Ranch, Arthur, NE purchased a son sired by Cool in the 2022 SydGen Production Sale for \$4,000.
- A maternal brother was purchased by Edward Coyle, Verona, KY for \$3,000.
- A daughter sells in the open heifer offering as Lot 230B.
- Exposed March 31, 2023 to June 6, 2023 to SydGen Enhance 0422. Preg check indicates conception on about May 11 with a bull calf.



## R4 Roseanne 7080

Birth Date: 01-09-2017

Cow 18770830

Tattoo: 7080

#\*\*A A R Ten X 7008 S A  
#\*\*EXAR Stud 46588  
17908266

+\*BoBo Rita 1559

+\*SydGen C C & 7

R4 Roseanne 0144  
16606959

+\*V N A R Roseanne 510A

#\*Mytty In Focus  
#A A R Lady Kelton 5551  
#\*Summitcrest Complete 1P55  
+DRMCTR 111 Rita 6108

#S A F Connection  
SydGen Forever Lady 4087  
#B C C Bushwacker 41-93  
V N A R Roseanne 58G

SM	+64
SW	+51
SF	+103
SB	+175
SC	+291

CED	BW	WW	YW	RADG	SC	DOC	CLAW	ANGLE	HP	CEM	MILK	HS	CW	MARB	RE
+7	+1.7	+56	+107	+31	+40	+30	+62	+47	+15.2	+8	+26	+29	+45	+1.01	+41

Progeny Record	BWR	WWR	YWR	IMF	UREA	RBFT	RPFT
	4-100	4-95	3-100	3-104	3-104	3-78	3-87

- This Stud daughter owned by Paul Raithel ranks in the upper level for SC and SB index.
- A daughter sold in the 2022 SydGen Production Sale for \$3,750 to Carl Evers, Virginia, IL, and a son sired by Early Bird went for \$2,800 to Mershon Cattle LLC, Buckner, MO in the 2019 sale.
- Maternal brothers sold in past sales to BHS Farms, Gordonville, TN for \$4,000, and to Mershon Cattle LLC at \$3,300; with a maternal sister going to 3C Cattle Company, Carrollton, MO.
- Exposed March 31, 2023 to June 6, 2023 to SydGen Enhance 0422. Preg check indicates conception on about April 6 with a heifer calf.



## SydGen Mademoiselle 7011

Birth Date: 12-30-2016

Cow 18769154

Tattoo: 7011

#\*\*SydGen Black Pearl 2006  
17236055

#SydGen Trust 6228  
SydGen Anita 8611

S A Bextor 78

SydGen Mademoiselle 3085  
17501141

+\*SydGen Mademoiselle 8901

\*SCR Promise 4042  
+SydGen Forever Lady 4413  
#\*Connealy Forward  
#\*Three Trees Anita 5133

#C R A Bextor 872 5205 608  
S A Queen Ruth 276  
#\*SydGen C C & 7  
SydGen Mademoiselle 4602

SM	+51
SW	+50
SF	+110
SB	+157
SC	+255

CED	BW	WW	YW	RADG	SC	DOC	CLAW	ANGLE	HP	CEM	MILK	HS	CW	MARB	RE
+3	+4.1	+66	+117	+30	+1.03	+30	+55	+58	+12.5	+11	+24	+58	+52	+45	+86

Progeny Record	BWR	WWR	YWR	IMF	UREA	RBFT	RPFT
	4-87	3-96	3-94	3-110	3-88	3-88	3-97

- A daughter sold in the 2021 SydGen Production Sale for \$3,700 to Swanson Angus, Durant, IA, and a daughter sells as Lot 216 in this event.
- A full brother was purchased by Donald Weidner, Tina, MO for \$5,300, and a maternal sister sold for \$6,000 in the 2017 sale to Larson Cattle Company, Woodburn, IA.
- Snelson Farms Trust, Rolla, MO bought the dam in our 2018 sale, and her heifer calf at side sold to Larson Cattle Company.
- Exposed March 31, 2023 to June 6, 2023 to SydGen Enhance 0422. Preg check indicates conception on about May 11 with a bull calf.



## Riverbend Blackcap D1499

Birth Date: 09-11-2016

Cow \*18632349

Tattoo: D1499

#\*GDAR Game Day 449  
#\*Sitz Game Day 2752  
17335176

#Sitz Pride 88T

#\*Connealy Consensus 7229

\*Riverbend Blackcap Z541  
17312315

+\*Riverbend Blackcap 695T

#\*Boyd New Day 8005  
#G D A R Miss Wix 474  
#\*Connealy Onward  
Sitz Pride 46P

#\*Connealy Consensus  
Blue Lilly of Conanga 16  
#\*Baldridge Kaboom K243 KCF  
#\*Riverbend Blackcap R097

SM	+75
SW	+61
SF	+85
SB	+153
SC	+273

CED	BW	WW	YW	RADG	SC	DOC	CLAW	ANGLE	HP	CEM	MILK	HS	CW	MARB	RE
+8	+1.2	+59	+112	+28	+7.4	+28	+40	+50	+11.0	+3	+27	+41	+39	+88	+85

Progeny Record	BWR	WWR	YWR	IMF	UREA	RBFT	RPFT
	5-113	4-94	2-104	2-98	2-106	2-96	2-97

- This female bred in the Riverbend Ranch program came to SydGen as an open heifer through a Black Gold Genetics Production Sale.
- A son sired by Gavel sells in the spring bulls as Lot 67.
- A daughter remaining in the herd sired by Omaha produced the spring bull featured as Lot 48, and another daughter sired by Cool is also retained at SydGen.
- Bred March 29, 2023 to DE-SU Volunteer B122. Exposed April 7, 2023 to June 4, 2023 to SydGen Smokey 2001. Preg check indicates conception on about May 27.



SYDGEN COOL 1649 -  
SON OF LOT 315



SYDGEN RACHEL GA 1470  
- DAM OF LOT 321



## SydGen Monica 6330 [OSF]

Birth Date: 02-22-2016

Cow 18444088

Tattoo: 6330

SydGen Sure Bet  
#\*\*SydGen Dealer 9883  
16631326



+\*SydGen Forever Lady 4413

#SydGen Monica 3092

17500883

+\*PA Power Tool 9108

+\*WB Monica 1208

#S S Objective T510 0T26  
+DCF Ruby of Tiffany 5668  
#Bon View New Design 1407  
+S A F Forever Lady 0182

#G A R Predestined  
\*Shamrocks Beebe Queen 3095  
#\*SydGen Liberty GA 8627  
A&W Monica 2087

SM	+42
SW	+49
SF	+81
SB	+126
SC	+205

CED	BW	WW	YW	RADG	SC	DOC	CLAW	ANGLE	HP	CEM	MILK	HS	CW	MARB	RE
+2	+2.2	+55	+104	+26	+5.3	+13	+39	+47	+9.4	+3	+28	+35	+37	+64	+18

Progeny Record	BWR	WWR	YWR	IMF	UREA	RBFT	RPFT
	6-102	4-102	3-105	3-80	3-88	3-113	3-127

- Rich Frazier, Laclede, MO purchased a son by Volunteer in the 2023 SydGen Influence Sale.
- Sons also sold to Richard Ratliff, Shelbyna, MO in the 2021 production sale at \$3,250, and in our 2019 sale to Steve Hees, Jamestown, MO.
- White Oak Farm, Elsberry, MO bought a daughter in the 2019 SydGen Production Sale.
- The dam and grandam both earned Pathfinder Dam status, with the dam selling in the 2018 sale to Eddie Hamilton, Science Hill, KY.
- Exposed April 28, 2023 to June 14, 2023 to SydGen Jeremiah 8360. Preg check indicates conception on about June 4.



## SydGen Entense 6376

Birth Date: 03-12-2016

Cow \*18444100

Tattoo: 6376

#\*SydGen Trust 6228  
#\*\*SydGen FATE 2800  
17521423



+\*SydGen Heroine 9808

#SydGen Entense 9237

16319041

+\*Riverbend Mile High 3718

+\*KCS Entense 6019

\*SCR Promise 4042  
+SydGen Forever Lady 4413  
#SydGen Contact  
#D A R Heroine L T 108

#Bon View New Design 1407  
#\*G A R Precision 1919  
#\*G A R Integrity  
+Three Trees Entense 567G

SM	+62
SW	+51
SF	+120
SB	+173
SC	+286

CED	BW	WW	YW	RADG	SC	DOC	CLAW	ANGLE	HP	CEM	MILK	HS	CW	MARB	RE
+7	+2.6	+55	+102	+27	+2.26	+14	+42	+49	+11.2	+14	+28	+21	+62	+55	+88

Progeny Record	BWR	WWR	YWR	IMF	UREA	RBFT	RPFT
	6-104	5-94	5-97	4-85	4-92	4-88	4-70

- Stepaside Farm, Sanger, CA bought a daughter by Enhance in the 2019 SydGen sale for \$6,000, with White Oak Farm, Elsberry, MO purchasing another daughter in the 2021 sale for \$2,900.
- Boulder Creek Cattle, Hannibal, MO selected her Northside daughter in the 2022 SydGen Production Sale at \$4,200, and she is raising a February bull by Northside that we retain to sell in the spring.
- Cow is a maternal sister to SydGen Entense 1120 that sold to Express Ranches, Yukon, OK for \$27,500 in our 2016 sale, and a maternal brother sold to Brooks Chalky Butte Ranch, Bowman, ND for \$10,000 in a past production sale.
- Bred April 21, 2023 to SydGen KCF Gavel 8361. Exposed April 28, 2023 to June 14, 2023 to SydGen Jeremiah 8360. Preg check indicates conception on about May 10.



## SydGen Rachel GA 6010

Birth Date: 12-28-2015

Cow 18443993

Tattoo: 6010

#MCC Daybreak  
\*G A R Missouri 5761  
17057160

+\*G A R 5050 New Design 1009

+\*SydGen 928 Destination 5420

SydGen Rachel GA 1470

17078912

+\*SydGen 928 Destination 5420

SydGen Rachel 6115

#Boyd New Day 8005  
#MCC Miss Focus 134  
#\*G A R New Design 5050  
G A R Objective 1417

#B/R Destination 727-928  
+Shady Brook Entense 76D 29H  
#SydGen Contact  
SydGen Rachel 4040

SM	+68
SW	+53
SF	+80
SB	+153
SC	+266

CED	BW	WW	YW	RADG	SC	DOC	CLAW	ANGLE	HP	CEM	MILK	HS	CW	MARB	RE
+12	+8	+48	+82	+20	+5.0	+13	+48	+53	+12.6	+13	+27	+64	+31	+1.12	+55

Progeny Record	BWR	WWR	YWR	IMF	UREA	RBFT	RPFT
	6-89	4-97	3-95	3-110	3-105	3-115	3-119

- Miles Allen, Green Valley, IL purchased a daughter in the 2022 SydGen Production Sale for \$3,000, and a daughter sold in our 2019 sale to White Oak Farm, Elsberry, MO.
- LaBoube Cattle Company, Hermann, MO bought a son in the 2020 production sale for \$3,500.
- Ray Family Angus, Glasgow, KY purchased the dam in the 2018 SydGen sale for \$4,000, when her heifer calf at side brought \$4,000 to Painted Sky Angus, Yates Center, KS.
- Exposed April 14, 2023 to June 6, 2023 to Worthington Loyalty. Preg check indicates conception on about May 22.







LOT 322 - SYDGEN MARY BLACKIRD 2163

SAF FOREVER LADY 260 -  
GREAT GRANDAM OF LOT 323TEHAMA BLACKBIRD B244 -  
GRANDAM OF LOT 322

LOT 325 - SYDGEN ROYAL QUEEN 2069

## 322 SydGen Mary Blackbird 2163

Birth Date: 01-25-2022

Cow \*20387382

Tattoo: 2163

\*Connealy Upscale  
19251965

\*Plattmeyer Weigh Up K360  
Elbanna of Conanga 1209

\*Sitz Upward 307R  
#Barbara of Plattmeyer 337  
\*Connealy Consensus  
Elbasta of Conanga 9703



\*SydGen Exceed 3223

\*SydGen Googol

\*SydGen Mary Blackbird 8107  
19114525

\*Tehama Mary Blackbird B244

\*SydGen Forever Lady 1255

#A A R Ten X 7008 S A

#Tehama Mary Blackbird Z723

SM	+82
SW	+71
SF	+114
SB	+177
SC	+312

CED	BW	WW	YW	RADG	SC	DOC	CLAW	ANGLE	HP	CEM	MILK	HS	CW	MARB	RE
+2	+2.5	+75	+136	+33	+1.40	+28	+32	+48	+14.6	+2	+30	+68	+66	+77	+81

Dam	BWR	WWR	YWR	IMF	UREA	RBFT	RPFT
Progeny	4-115	3-111	2-113	2-101	2-115	2-114	2-122
Record							

- One of the top performing heifers in her contemporary group at both weaning and yearling.
- Schaefer Brothers, Linn, MO purchased a maternal brother in our 2022 production sale for \$5,000.
- A maternal brother is a Black Pearl son that sells in the spring bull offering as Lot 39.
- Maternal sister to the dam sold in the 2022 sale for \$10,500 to Scott Shrauner, Elkhart, KS, with their maternal sister in 2021 going to Smith Valley Angus, Salem, MO for \$9,000; and yet another maternal sister was Lot 1 in the 2017 sale, selling for \$13,000 to High Roller Angus, Center, TX.
- Flush brothers to the dam sold in our 2018 sale to Bruns Angus, Madison, SD at \$16,000, to 5 Bar M, Spokane, MO for \$8,000, and to C Bar Land & Cattle, Percy, IL for \$4,500.
- Bred April 21, 2023 to H P C A Early Bird 65. Exposed May 1, 2023 to June 7, 2023 to SydGen Validate 2275. Preg check indicates conception on about April 21 with a bull calf.

## 323 SydGen Forever Lady 2235

Birth Date: 02-02-2022

Cow 20584855

Tattoo: 2235

\*SydGen Exceed 3223  
17501893

\*SydGen Googol

\*SydGen Forever Lady 1255



\*SydGen Straight Up 8998

#SydGen C C &amp; 7

SydGen Forever Lady 7226  
18769224

\*SydGen Forever Lady 1891

D A A R Infinity 313

SydGen Forever Lady 4087

#SydGen 928 Destination 5420

SydGen Forever Lady 8114

SM	+36
SW	+47
SF	+117
SB	+186
SC	+277

CED	BW	WW	YW	RADG	SC	DOC	CLAW	ANGLE	HP	CEM	MILK	HS	CW	MARB	RE
+4	+2.0	+49	+97	+27	+9.5	-3	+35	+48	+6.5	+8	+31	+67	+60	+87	+72

Dam	BWR	WWR	YWR	IMF	UREA	RBFT	RPFT
Progeny	5-105	5-99	3-96	3-67	3-95	3-88	3-81
Record							

- A maternal brother sired by Northside sold in the 2020 production sale to Mershon Cattle LLC, Buckner, MO, with another maternal brother selected by Dennis Martin, Fulton, MO in our 2021 sale for \$3,000.
- The dam's maternal sisters sold to Snelson Farms Trust, Rolla, MO, to White Oak Farm, Elsberry, MO and to RAGS Angus, Hopkinsville, KY through past production sales.
- Dam sells as Lot 307, with a maternal sister sired by Early Bird selling at the dam's side.
- Bred April 12, 2023 to SydGen II Lombardi 9045. Exposed May 1, 2023 to June 7, 2023 to SydGen Validate 2275. Preg check indicates conception on about May 1 with a bull calf.

## 324 SydGen MO Blackbird GA 2058

Birth Date: 01-08-2022

Cow \*20584831

Tattoo: 2058

\*Car Don Annuity 114  
19720973

\*Deer Valley Growth Fund

\*CAR Don Blackbird 935

#Basin Payweight 1682  
#Deer Valley Rita 36113  
#Quaker Hill Rampage OA36  
\*EF Blackbird 3241



SydGen Enhance

\*SydGen Exceed 3223

SydGen Rita 2618

#EXAR New Look 2971

S A F Blackbird 6028

\*SydGen MO Blackbird GA 8851  
19459841

\*SydGen Blackbird GA 051

SM	+54
SW	+84
SF	+123
SB	+195
SC	+307

CED	BW	WW	YW	RADG	SC	DOC	CLAW	ANGLE	HP	CEM	MILK	HS	CW	MARB	RE
+9	-.6	+87	+156	+32	+99	+31	+54	+47	+9.4	+11	+32	+49	+81	+91	+92

Dam	BWR	WWR	YWR	IMF	UREA	RBFT	RPFT
Progeny	1-91	1-99		2-100	2-100	2-100	2-100
Record							

- This heifer's twin sister sold in the 2022 SydGen Production Sale as a heifer calf for \$8,000 to Boyd Schroeder, Clarence, IA.
- A maternal sister sold in the 2021 sale to Heltsley Farms, Kansas, IL.
- Dam was a maternal sister to the \$48,000 Liberty, and their dam SydGen Blackbird GA 051 produced 9 natural calves with a weaning ratio of 104 at weaning and 106 at a year, a prolific donor for the SydGen and Greiner partnership.
- High growth daughter of Car Don Annuity with a top percentile rank for the \$W index.
- Bred April 14, 2023 to Connealy Craftsman. Exposed May 1, 2023 to June 6, 2023 to SydGen Eagle 1529. Preg check indicates conception on about April 14 with a heifer calf.

## 325 SydGen Royal Queen 2069

Birth Date: 01-09-2022

Cow 20587610

Tattoo: 2069

\*Car Don Annuity 114  
19720973

\*Deer Valley Growth Fund

\*CAR Don Blackbird 935

#Basin Payweight 1682  
#Deer Valley Rita 36113  
#Quaker Hill Rampage OA36  
\*EF Blackbird 3241



#SydGen Blacksmith 4010

+2 Bar Deaf Smith

#SydGen June 1239

#OCC Ultimate Answer 118

#SydGen Royal Queen 3474

SydGen Royal Queen 7492  
19069777

#SydGen Royal Queen 5660

SM	+60
SW	+69
SF	+111
SB	+176
SC	+288

CED	BW	WW	YW	RADG	SC	DOC	CLAW	ANGLE	HP	CEM	MILK	HS	CW	MARB	RE
+1	+2.9	+80	+145	+29	+1.68	+15	+48	+40	+13.0	+10	+28	+53	+73	+78	+96

Dam	BWR	WWR	YWR	IMF	UREA	RBFT	RPFT
Progeny	4-105	4-106	2-106	2-98	2-114	2-100	2-102
Record							

- Reid Shrauner, Elkhart, KS purchased a maternal sister sired by Northside as a heifer calf in the 2021 SydGen Production Sale for \$4,000, with another maternal sister selling in that sale as a bred heifer going to Boulder Creek Cattle, Hannibal, MO at \$3,900.
- Dam is backed by two generations of Pathfinder Dams in the SydGen program.
- The maternal grandam sold in the 2020 SydGen sale to Eddie Hamilton, Science Hill, KY for \$3,500.
- Bred April 11, 2023 to Connealy Craftsman. Exposed May 1, 2023 to June 15, 2023 to SydGen Whiteman 1382. Preg check indicates conception about June 7.





LOT 326 - WAF BLACKCAP 2205-71122

WOODHILL BLACKBIRD C15-F083  
- DAM OF LOT 327SYDGEN HEROINE 8003 -  
GRANDAM OF LOT 328  
SELLS AS LOT 267

## 326 W A F Blackcap 2205-71122

Birth Date: 01-19-2022

Cow \*20284493

Tattoo: 2205

##\*\*Basin Payweight 1682  
18827828  
+\*Deer Valley Growth Fund  
+\*Deer Valley Rita 36113

##\*\*Basin Payweight 006S  
21AR O Lass 7017  
##\*Plattmire Weigh Up K360  
+Deer Valley Rita 9457

ANGUS  
Produced by Angus Genetics

+\*Three Trees Xceptional B0048  
+\*B A R Blackcap 7251-B0048  
18919987 +\*B A R Blackcap 3683-745

##\*A A R Ten X 7008 S A  
\*Erica Joy of Conanga 4578  
#Poss Total Impact 745  
G A R Objective 1895

SM	+55
SW	+87
SF	+124
SB	+179
SC	+287

CED	BW	WW	YW	RADG	SC	DOC	CLAW	ANGLE	HP	CEM	MILK	HS	CW	MARB	RE
+12	-5	+93	+166	+36	+99	+21	+53	+50	+9.3	+12	+29	+7.1	+82	+74	+58
Dam Progeny Record	BWR	WWR	YWR	IMF	UREA	RBFT	RPFT								
	5-99	4-108	3-104	4-97	4-109	4-95	4-112								

- This heifer came to SydGen as a heifer calf at side of her dam purchased in the 2022 Brinkley Angus Ranch Production Sale, Milan, MO.
- A full sister in blood to the \$140,000 B A R Dynamic, the dam of this heifer is a flush mate to Dynamic's dam.
- High growth EPD female from a proven performance cow family.
- Bred April 24, 2023 to DE-SU Volunteer B122. Exposed May 1, 2023 to June 6, 2023 to SydGen Eagle 1529. Preg check indicates conception on about April 24 with a heifer calf.

## 328 SydGen Heroine 2137

Birth Date: 01-21-2022

Cow \*20623471

Tattoo: 2137

##\*E W A Peyton 642  
+\*DE-SU Volunteer B122  
19352491 +\*E W A 3128 of 9067 Weigh Up

##\*Quaker Hill Manning 4EX9  
##\*E W A 444 of 968 Progress  
##\*Plattmire Weigh Up K360  
+\*Rita 9067 of Rita 5M13 Obj

HDSOK

+\*BCA Jack Black 4112  
\*SydGen Heroine 0184  
19793415 +\*SydGen Heroine 8003

##\*SydGen 928 Destination 5420  
SydGen Anita 8611  
\*SydGen Rock Star 3461  
+\*SydGen Heroine 2811

SM	+71
SW	+74
SF	+95
SB	+153
SC	+269

CED	BW	WW	YW	RADG	SC	DOC	CLAW	ANGLE	HP	CEM	MILK	HS	CW	MARB	RE
+11	+0	+65	+116	+28	+24	+27	+62	+50	+14.7	+8	+39	+27	+51	+82	+53
Dam Progeny Record	BWR	WWR	YWR	IMF	UREA	RBFT	RPFT								
	2-102	2-107	1-104	1-63	1-101	1-79	1-75								

- Dam of this female was a first-calf heifer, and she produced a full sister selling in the heifer calf group as Lot 371.
- Dam's maternal brother sold in the 2022 SydGen sale to Ted & Jessica Hamill, California, MO, with their other maternal brother selling to Dan & Allan Prenger, Jefferson, City, MO.
- The maternal grandam has produced 3 calves average weaning ratio of 104, with 2 ultra-sonic IMF progeny averaging 127, and she sells in the fall calving division as Lot 267.
- Bred April 20, 2023 to SydGen Ozark. Exposed May 1, 2023 to June 7, 2023 to SydGen Validate 2275. Preg check indicates conception about May 16.

## 327 SydGen Blackbird 2102

Birth Date: 01-14-2022

Cow \*20584838

Tattoo: 2102

#SydGen Contact  
+\*SydGen Wake Up Call 9446  
16388600 SydGen Forever Lady 4087

##\*S A F Connection  
+S A F Forever Lady 0020  
##\*SydGen 1407 Corona 2016  
+S A F Forever Lady 8292

HDSOK

##\*Connealy Confidence Plus  
\*Woodhill Blackbird C15-F083  
19197842 +\*Woodhill Blackbird A91-C15

##\*Connealy Confidence 0100  
Elbanna of Conanga 1209  
\*Woodhill Broker  
Woodhill Blackbird X201-A91

SM	+73
SW	+77
SF	+102
SB	+185
SC	+313

CED	BW	WW	YW	RADG	SC	DOC	CLAW	ANGLE	HP	CEM	MILK	HS	CW	MARB	RE
+5	+1.0	+67	+125	+29	+65	+29	+33	+39	+9.8	+5	+45	+66	+61	+1.22	+88
Dam Progeny Record	BWR	WWR	YWR	IMF	UREA	RBFT	RPFT								
	2-92	2-100	1-100	14-111	14-103	14-110	14-109								

- This Wake Up Call heifer was produced by Woodhill Blackbird C15-F083, top selling female in the 2020 SydGen Production Sale when one-half interest sold for \$50,000 to Greiner Angus, Kalona, IA.
- Full brothers sold in our 2022 sale to Mershon Cattle LLC, Buckner, MO for \$5,500, to C Bar Land & Cattle, Percy, IL for \$4,750, to Richard Ratliff, Shelbyna, MO for \$3,750, and to Bradley Cattle, Marshfield, MO.
- A pair of maternal sisters sired by Enhance sold in the 2022 sale to Joseph Hardy Farm, Atmore, AL for \$6,000 and to Greiner Angus for \$6,500.
- Full brothers sell as Lot 88, and a maternal brother sells as Lot 28.
- Bred April 12, 2023 to URF Alpha G138. Exposed May 1, 2023 to June 15, 2023 to SydGen Whiteman 1382. Preg check indicates conception on about June 12.

## 329 SydGen Miss Wix 2261

Birth Date: 02-07-2022

Cow 20584858

Tattoo: 2261

##\*SydGen Omaha 5026  
\*SydGen Buffett 8615  
19459923 SydGen Everelda 4134

##\*EXAR Denver 2002B  
\*SydGen Entense 1120  
\*SydGen 5420 Destination 1315  
+SydGen Everelda 0620

HDSOK

##\*SydGen Wake Up Call 9446  
SydGen Miss Wix 5531  
18465358 +\*SydGen Miss Wix 0613

#SydGen Contact  
SydGen Forever Lady 4087  
##\*SydGen Liberty GA 8627  
+SydGen Miss Wix 4472

SM	+42
SW	+50
SF	+91
SB	+156
SC	+244

CED	BW	WW	YW	RADG	SC	DOC	CLAW	ANGLE	HP	CEM	MILK	HS	CW	MARB	RE
+13	+0	+46	+97	+26	+48	+9	+58	+49	+8.7	+13	+35	+68	+42	+82	+90
Dam Progeny Record	BWR	WWR	YWR	IMF	UREA	RBFT	RPFT								
	6-106	5-107	4-109	4-84	4-109	4-110	4-101								

- This high performance Buffett daughter produced by a Wake Up Call daughter that has been a great producer including a son that sells as Lot 47 in the bull calves.
- A maternal sister sells in the fall calving cows as Lot 260, and she also produced the open heifer selling as Lot 231A.
- Another maternal sister raised the fall bull sired by Brickyard selling as Lot 172.
- Dam is a maternal sister to a bull selected by Dan Neil, Marceline, MO in a past sale for \$9,000.
- Bred April 20, 2023 to GB Fireball 672. Exposed May 1, 2023 to June 15, 2023 to SydGen Whiteman 1382. Preg check indicates conception on about May 28



## SydGen Rita 1675

<b>330</b>	Birth Date: 10-01-2021	Cow *20367820	Tattoo: 1675
SydGen Enhance		#*SydGen Exceed 3223	
**SydGen Enhance 8077		SydGen Rita 2618	
19151442		#**SydGen FATE 2800	
		#SydGen Rita 8043	
<b>HDSOK</b>			
#Connealy Cool 39L		#Connealy Heat 0243	
#*SydGen Rita 6410		#*JMc Jeena Allie 8345 5399	
18644360		#**SydGen FATE 2800	
		*EXAR Rita 1885	

CED	BW	WW	YW	RADG	SC	DOC	CLAW	ANGLE	HP	CEM	MILK	HS	CW	MARB	RE
+3	+2.8	+77	+133	+27	+97	+26	+31	+55	+17.9	+9	+33	+31	+68	+43	+69

Dam Progeny Record	BWR	WWR	YWR	IMF	UREA	RBFT	RPFT
	5-106	4-103	3-106	3-85	3-99	3-114	3-104

- 5 Bar M, Spokane, MO purchased a maternal brother in the 2020 sale for \$17,000.
- Dam, SydGen Rita 6410, earned Pathfinder Dam status and sold in the 2022 SydGen Production Sale for \$7,000 to 5 Bar M.
- A maternal sister raised a Gavel son that sells in the fall bull group as Lot 124, and we are retaining a maternal sister by Volunteer in the herd.
- Exposed April 8, 2023 to May 8, 2023 to SydGen Early Bird 1965. Exposed May 11, 2023 to May 28, 2023 to G A R Verified 2683. Preg check indicates conception about April 21.

## SydGen Roseanne 1736

<b>331</b>	Birth Date: 11-15-2021	Cow *20367843	Tattoo: 1736
SydGen Hulk 7032		#B/R Destination 727-928	
18770723		*Shady Brook Entense 76D 29H	
		#*B/R New Day 454	
		B A R Heroine 1250-454	
<b>HDSOK</b>			
*SydGen Rock Star 3461		*SydGen Rocky Road 2060	
SydGen Roseanne 7424		*SydGen Forever Lady 8420	
19136603		*SydGen Straight Up 8998	
		#SydGen Roseanne 1629	

CED	BW	WW	YW	RADG	SC	DOC	CLAW	ANGLE	HP	CEM	MILK	HS	CW	MARB	RE
+6	+1.6	+54	+105	+27	+40	-6	+52	+46	+8.0	+12	+35	+37	+44	+55	+65

Dam Progeny Record	BWR	WWR	YWR	IMF	UREA	RBFT	RPFT
	4-106	2-90	2-96	1-47	1-77	1-44	1-80

- Dam sold to Moore Angus, Centralia, MO in the 2022 SydGen Production Sale.
- Turner Farms, Belgrade, MO bought a maternal sister to the dam in a past SydGen sale for \$5,000.
- Bred April 3, 2023 to SydGen Black Pearl 2006. Exposed April 8, 2023 to May 8, 2023 to SydGen Early Bird 1965. Exposed May 11, 2023 to May 28, 2023 to G A R Verified 2683. Preg check indicates conception on about April 3 with a heifer calf.

## SydGen Patience 1585 [MIF]

<b>332</b>	Birth Date: 08-31-2021	Cow *20367787	Tattoo: 1585
SydGen Blacksmith 4010		#*B/R Ambush 28	
17871732		2 Bar 5050 New Design 8050	
		#**SydGen Contract 9410	
		*SydGen June 7600	
<b>HDSOK</b>			
*SydGen Rock Star 3461		*SydGen Rocky Road 2060	
SydGen Patience 6556		*SydGen Forever Lady 8420	
18644336		WK Reward 9302	
		SydGen Patience 0584	

CED	BW	WW	YW	RADG	SC	DOC	CLAW	ANGLE	HP	CEM	MILK	HS	CW	MARB	RE
+9	+3	+45	+87	+21	+15	+2	+54	+44	+9.8	+13	+30	+68	+28	+85	+52

Dam Progeny Record	BWR	WWR	YWR	IMF	UREA	RBFT	RPFT
	4-99	2-90	2-89	2-113	2-97	2-119	2-136

- 5 Bar M, Spokane, MO selected her dam in the 2022 production sale for \$4,250.
- A maternal sister sold in our 2019 sale to JM Angus, Poplar Bluff, MO.
- Exposed April 8, 2023 to May 8, 2023 to SydGen Early Bird 1965. Exposed May 11, 2023 to May 28, 2023 to G A R Verified 2683. Preg check indicates conception on about April 11 with a heifer calf.

## Smith Valley Blackcap 1571 [MIF]

<b>333</b>	Birth Date: 10-28-2021	Cow *20182765	Tattoo: 1571
SydGen Enhance		#MCC Daybreak	
**SydGen Enhance 8077		*G A R Objective R227	
19151442		*A A R Ten X 7008 S A	
		Thomas Primrose 21128	
<b>HDSOK</b>			
SydGen Enhance		*S A V Final Answer 0035	
*SydGen Fanny 8830		*G A Grid Maker 4603	
19460937		*WMMR Timeless 458	
		Myers Miss Blackcap M576	

CED	BW	WW	YW	RADG	SC	DOC	CLAW	ANGLE	HP	CEM	MILK	HS	CW	MARB	RE
+6	+3.8	+87	+145	+28	+46	+28	+38	+33	+11.7	+4	+27	+64	+69	+83	+71

Dam Progeny Record	BWR	WWR	YWR	IMF	UREA	RBFT	RPFT
	1-96	1-105	1-98				

- This female came through the 2022 Smith Valley Angus Production Sale in Salem, MO as an open heifer, a daughter of the ABS Global sire, Thomas Edison 6764.
- Exposed April 8, 2023 to May 8, 2023 to SydGen Early Bird 1965. Exposed May 11, 2023 to May 28, 2023 to G A R Verified 2683. Preg check indicates conception on about April 6 with a bull calf.



**SYDGEN RITA 6410 -  
DAM OF LOT 330**



**SYDGEN MARY  
BLACKBIRD 6802 -  
DAM OF LOT 334**

## SydGen Mary Blackbird 2053

<b>334</b>	Birth Date: 01-07-2022	Cow *20584829	Tattoo: 2053
SydGen Early Bird 65		*G A R Daylight	
18459971		*G A R Progress 830	
		*H P C A Objective A729	
<b>HDSOK</b>			
*SydGen FATE 2800		#*SydGen Trust 6228	
SydGen Mary Blackbird 6802		*SydGen Heroine 9808	
18794093		*A A R Ten X 7008 S A	
		*Tehama Mary Blackbird B244	
		#*Tehama Mary Blackbird Z723	

CED	BW	WW	YW	RADG	SC	DOC	CLAW	ANGLE	HP	CEM	MILK	HS	CW	MARB	RE
+7	+3.2	+66	+122	+30	+97	+23	+30	+33	+12.0	+8	+26	+53	+53	+78	+1.21

Dam Progeny Record	BWR	WWR	YWR	IMF	UREA	RBFT	RPFT
	3-100	2-98	2-105	12-93	12-102	12-89	12-91

- A full sister to the female purchased by FB Genetics, Dumas, TX in the 2019 SydGen sale as a \$29,000 open heifer, who is the dam of G A R Verified 2683 purchased by SydGen as the top selling bull in the 2023 Gardiner Angus Ranch Meating Demand Bull Sale.
- A maternal sister sold in our 2021 sale to Pollard Farms, Waukomis, OK for \$15,000.
- Kris Graupman, Palmyra, MO bought a maternal brother in the 2021 sale for \$15,000, and Bellis Family Farms, Orrick, MO purchased another maternal brother for \$4,250.
- The dam, SydGen Mary Blackbird 6802, was a feature in the 2021 sale when purchased by Smith Valley Angus, Salem, MO for \$9,000.
- High percentile rank for RE EPD on this sale feature, and she has a maternal brothers as Lots 45 and 77 in the bull sale.
- Bred April 23, 2023 to SydGen Bonus 8084. Exposed May 8, 2023 to June 6, 2023 to SydGen Eagle 1529. Preg check indicates conception on about June 5.

## SydGen Royal Queen 2093

<b>335</b>	Birth Date: 01-12-2022	Cow *20584836	Tattoo: 2093
SydGen Faith 6023		#*SydGen Trust 6228	
18518396		*SydGen Heroine 9808	
		*SydGen Journey 7655	
		*SydGen Eulima 8903	
<b>HDSOK</b>			
*SydGen Wake Up Call 9446		#SydGen Contact	
SydGen Royal Queen 7676		*SydGen Forever Lady 4087	
19036257		*SydGen Capacity	
		*SydGen Royal Queen 2598	

CED	BW	WW	YW	RADG	SC	DOC	CLAW	ANGLE	HP	CEM	MILK	HS	CW	MARB	RE
+9	-1	+69	+131	+33	+86	+0	+32	+49	+9.4	+11	+25	+72	+65	+1.04	+53

Dam Progeny Record	BWR	WWR	YWR	IMF	UREA	RBFT	RPFT
	4-105	3-99	1-89	1-118	1-75	1-63	1-46

- The daughters of Faith coming into production have made great young cows, and their calves have an average weaning ratio of 103 to date.
- Dam and her spring heifer calf by Volunteer sell as Lot 305.
- Bred March 30 and April 18, 2023 to B A R Dynamic. Exposed May 8 to June 6, 2023 to SydGen Eagle 1529. Preg check indicates conception about April 18 with a bull calf.

## SydGen Fanny 2162

<b>336</b>	Birth Date: 01-25-2022	Cow *20584847	Tattoo: 2162
SydGen Enhance		#*SydGen Exceed 3223	
**SydGen Enhance 8077		SydGen Rita 2618	
19151442		*SydGen FATE 2800	
		#SydGen Rita 8043	
<b>HDSOK</b>			
SydGen Enhance		#*SydGen Exceed 3223	
*SydGen Fanny 8830		SydGen Rita 2618	
19460937		*EXAR Denver 2002B	
		*2 Bar 28 Ambush 1865	

CED	BW	WW	YW	RADG	SC	DOC	CLAW	ANGLE	HP	CEM	MILK	HS	CW	MARB	RE
+4	+2.1	+74	+135	+33	+1.93	+22	+37	+49	+15.5	+6	+31	+40	+58	+1.28	+70

Dam Progeny Record	BWR	WWR	YWR	IMF	UREA	RBFT	RPFT
	2-105	2-106	2-103	7-102	7-95	7-97	7-91

- Maternal sisters sold in the 2022 SydGen Production Sale to Frank Greiner, Washington, IA and to JNS Cattle Company, Bloomfield, IN.
- Dam is a full sister to the \$85,000 heifer sold to 44 Farms, Cameron, TX in the 2018 SydGen sale, with another full sister selling to Pollard Farms, Waukomis, OK for \$40,000 in our 2020 sale.
- Another maternal sister to the dam sold in the 2017 sale for \$50,000 to Crazy K Ranch, Michie, TN.
- Dam sells in the fall calving division as Lot 281, and a maternal sister produced the fall heifer selling as Lot 226.
- Exposed May 1, 2023 to June 15, 2023 to SydGen Whiteman 1382. Preg check indicates conception on about May 23.









LOT 347 - SYDGEN BLACKBIRD 2008

## 343 SydGen Forever Lady 2003

Birth Date: 12-29-2021	Cow *20584821	Tattoo: 2003
#*SydGen Exceed 3223	**SydGen Googol	
*SydGen Merit 6553	**SydGen Forever Lady 1255	
18644333	**G A R Prophet	
	+GAR Predestined F589	
		\$M +52
		\$W +55
		\$F +107
		\$B +198
		\$C +309

CED	BW	WW	YW	RADG	SC	DOC	CLAW	ANGLE	HP	CEM	MILK	HS	CW	MARB	RE
+1	+2.6	+58	+107	+29	+1.42	+15	+4.6	+4.6	+9.7	+8	+31	+35	+49	+1.34	+6.7

Dam Progeny Record	BWR	WWR	YWR	IMF	UREA	RBFT	RPFT
	9-89	9-83	7-89	6-110	6-88	6-85	6-97

- SydGen Forever Lady 4413, the maternal grandam, is one of the most impactful females in the history of the SydGen program, being the dam of sires like Trust and Dealer, and producing over 60 progeny with ultrasound records in the database.
- This Merit daughter is a maternal sister to the dam of the bred heifer selling as Lot 341.
- Bred April 11, 2023 to SydGen II Lombardi 9045. Exposed May 1, 2023 to June 15, 2023 to SydGen Whiteman 1382. Preg check indicates conception on about April 11 with a bull calf.

## 344 SydGen Heroine 2336

Birth Date: 03-07-2022	Cow *20584872	Tattoo: 2336
#Connealy Heat 0243	**Connealy All Around	
#Connealy Cool 39L	Bunty Lanna of Conanga 556	
17586776	**HMC Jeena Allie 8345 5399	
	Jenna of Conanga 357	
		\$M +60
		\$W +59
		\$F +103
		\$B +166
		\$C +275

CED	BW	WW	YW	RADG	SC	DOC	CLAW	ANGLE	HP	CEM	MILK	HS	CW	MARB	RE
+8	+2.3	+60	+105	+25	+2.08	+20	+4.7	+4.6	+11.5	+8	+31	+6.5	+54	+7.7	+9.5

Dam Progeny Record	BWR	WWR	YWR	IMF	UREA	RBFT	RPFT
	4-114	4-99	2-96	1-88	1-110	1-100	1-96

- Reid Shrauner, Elkhart, KS purchased a maternal sister in the 2021 SydGen Production Sale for \$3,250.
- SydGen Heroine 9808 was a valued donor in our ET program, and her sons included the \$113,000 for two-thirds interest FATE purchased by Bo Slovek, SD, Malek Angus Ranch, MT, Pitts Angus Farms, MO, and Sioux Pass Livestock, MT; and the \$30,000 half-interest Legacy bought by Express Ranches, Yukon, OK.
- Pollard Farms, Waukomis, OK bought a maternal sister in the 2016 sale for \$29,000, with Swanson Angus Farms, Durant, IA buying another maternal sister for \$4,200 in our 2021 sale.
- Bred May 1, 2023 to SydGen II Lombardi 9045. Exposed May 11, 2023 to May 28, 2023 to G A R Verified 2683. Preg check indicates conception on about May 23.

## 345 SydGen Ruby 2073

Birth Date: 01-09-2022	Cow *20584832	Tattoo: 2073
#**SydGen FATE 2800	**SydGen Trust 6228	
SydGen Faith 6023	+SydGen Heroine 9808	
18518396	+SydGen Journey 7655	
	+SydGen Eulima 8903	
		\$M +55
		\$W +69
		\$F +110
		\$B +167
		\$C +272

CED	BW	WW	YW	RADG	SC	DOC	CLAW	ANGLE	HP	CEM	MILK	HS	CW	MARB	RE
+7	+1.8	+75	+129	+29	+1.88	+22	+5.8	+5.6	+12.9	+12	+28	+5.9	+69	+5.7	+9.5

Dam Progeny Record	BWR	WWR	YWR	IMF	UREA	RBFT	RPFT
	6-85	6-106	4-103	5-105	5-108	5-110	5-90

- Dam came to SydGen as an open heifer calf in the 2016 Express Ranches Big Event Sale, and has compiled an impressive production record, earning Pathfinder Dam status.
- A maternal brother in our 2019 sale went to Jared Holmes, Wellman, IA for \$5,500, and a maternal brother by Volunteer is selling as Lot 14 in the spring bulls.
- JM Angus, Poplar Bluff, MO selected a maternal sister in the 2022 SydGen sale, with another maternal sister selling to Riverbend Ranch, Idaho Falls, ID in our 2020 sale.
- Bred April 12, 2023 to SydGen Bonus 8084. Exposed May 1, 2023 to June 15, 2023 to SydGen Whiteman 1382. Preg check indicates conception on about June 12.

## 346 SydGen Entense 2084

Birth Date: 01-11-2022	Cow *20586083	Tattoo: 2084
#*Plattmeyer Weigh Up K360	**Sitz Upward 307R	
*Connealy Upscale	#Barbara of Plattmeyer 337	
19251965	+Connealy Consensus	
	Elbasta of Conanga 9703	
		\$M +67
		\$W +71
		\$F +102
		\$B +161
		\$C +276

CED	BW	WW	YW	RADG	SC	DOC	CLAW	ANGLE	HP	CEM	MILK	HS	CW	MARB	RE
+8	-.4	+65	+108	+27	+1.38	+16	+4.4	+5.5	+10.9	+11	+29	+7.2	+54	+5.8	+10.6

Dam Progeny Record	BWR	WWR	YWR	IMF	UREA	RBFT	RPFT
	4-88	4-100	1-96	2-72	2-112	2-71	2-87

- Dam is a maternal sister to the \$80,000 Supreme that sold to ST Genetics, Navasota, TX and High Point Genetics, Osceola, IA in the 2017 SydGen Influence Sale, and his flush brother sold in our 2018 sale for \$10,000 to Hunt Farms, Braymer, MO; with Donald Troesser, Bonnots Mill, MO buying their flush sister in 2022 for \$3,500.
- Greg Young, Mendon, MO bought maternal sibs to the dam for \$22,000 and \$10,000 in the 2018 sale, with her maternal brothers also selling for \$5,800 to Bob Vandiver Cattle Company, Richmond, MO and to Cunningham Farms, Molino, FL for \$5,750.
- Bred April 28, 2023 to SydGen II Lombardi 9045. Exposed May 11, 2023 to May 28, 2023 to G A R Verified 2683. Preg check indicates conception on about May 16.

## 347 SydGen Blackbird 2008

Birth Date: 01-03-2022	Cow *20381660	Tattoo: 2008
*SydGen Multi Tool 2432	**PA Power Tool 9108	
*SydGen Resolve 7132	SydGen Ester 9089	
18769311	**SydGen FATE 2800	
	Werner Dixie Erica 3045	
		\$M +84
		\$W +73
		\$F +106
		\$B +166
		\$C +299

CED	BW	WW	YW	RADG	SC	DOC	CLAW	ANGLE	HP	CEM	MILK	HS	CW	MARB	RE
+6	+1.1	+71	+126	+25	+1.18	+28	+5.4	+4.3	+15.3	+10	+31	+5.8	+62	+7.3	+9.3

Dam Progeny Record	BWR	WWR	YWR	IMF	UREA	RBFT	RPFT
	4-93	3-97	2-99	2-103	2-97	2-136	2-118

- Harold Fuller, Osceola, IA bought a maternal brother sired by Cool in the 2021 SydGen Production Sale for \$4,000.
- Dam was a heifer calf we purchased in the 2018 Krebs Ranch Production Sale in Gordon, NE.
- Bred April 21, 2023 to DE-SU Volunteer B122. Exposed May 1, 2023 to June 15, 2023 to SydGen Whiteman 1382. Preg check indicates conception on about May 30.

## 348 SydGen Royal Queen 2135

Birth Date: 01-21-2022	Cow *20381690	Tattoo: 2135
*G A R Early Bird	**G A R Daylight	
*H P C A Early Bird 65	+*G A R Progress 830	
18459971	+*G A R New Design 5050	
	+*H P C A Objective A729	
		\$M +61
		\$W +53
		\$F +65
		\$B +150
		\$C +256

CED	BW	WW	YW	RADG	SC	DOC	CLAW	ANGLE	HP	CEM	MILK	HS	CW	MARB	RE
+14	+1	+49	+90	+23	+3.6	+13	+4.9	+4.4	+14.0	+6	+30	+2.9	+25	+1.37	+4.2

Dam Progeny Record	BWR	WWR	YWR	IMF	UREA	RBFT	RPFT
	2-101	1-99	1-104	1-127	1-93	1-104	1-118

- A maternal sister to the dam sold in the 2017 SydGen Production Sale for \$40,000 to Express Ranches, Yukon, OK.
- Sid & Marsha Threlkeld, Paris, MO bought a maternal brother to the dam in 2020, and Leland Snyders, Jerseyville, IL purchased the maternal grandam in the 2021 SydGen sale.
- Bred April 20, 2023 to URF Alpha G138. Exposed May 1, 2023 to June 6, 2023 to SydGen Eagle 1529. Preg check indicates conception on about April 20 with a heifer calf.

## 349 SydGen Royal Lass 2165

Birth Date: 01-25-2022	Cow 20586139	Tattoo: 2165
#*Plattmeyer Weigh Up K360	**Sitz Upward 307R	
*Connealy Upscale	#Barbara of Plattmeyer 337	
19251965	+Connealy Consensus	
	Elbasta of Conanga 9703	
		\$M +86
		\$W +79
		\$F +118
		\$B +174
		\$C +312

CED	BW	WW	YW	RADG	SC	DOC	CLAW	ANGLE	HP	CEM	MILK	HS	CW	MARB	RE
+15	-.8	+68	+118	+28	+8.1	+16	+3.8	+4.7	+13.2	+16	+35	+6.3	+68	+6.2	+8.2

Dam Progeny Record	BWR	WWR	YWR	IMF	UREA	RBFT	RPFT
	6-96	6-104	2-96	2-65	2-100	2-74	2-68

- This heifer has an interesting number profile with the \$M, \$F and \$C index values all in the upper percentile rankings.
- Maternal brothers have sold in past sales to David & Trent Vannoy, Shelbyville, MO for \$5,000, to Blades Quality Angus, Holliday, MO at \$3,700, to Rolling Acres, Houston, MO for \$3,500, and to White Angus Farm, Richland, MO for \$3,100.
- A maternal brother sired by Black Pearl is featured as Lot 37, and the dam is a featured bred cow selling as Lot 301.
- Bred April 20, 2023 to GB Fireball 672. Exposed May 1, 2023 to June 6, 2023 to SydGen Eagle 1529. Preg check indicates conception on about April 20 with a heifer calf.



## SydGen Everelda GA 1621

350	Birth Date: 09-06-2021	Cow *20368659	Tattoo: 1621A
#**Basin Payweight 1682	#**Basin Payweight 006S		
*Deer Valley Growth Fund	21AR O Lass 7017		
18827828	#*Plattemere Weigh Up K360		
#*Deer Valley Rita 36113	+Deer Valley Rita 9457		
<b>HDSOK</b>			
#**SydGen FATE 2800	#**SydGen Trust 6228		
*SydGen Everelda 8221	+SydGen Heroine 9808		
19105204	+Basin King 435U		
SydGen Everelda 2697	+SydGen Everelda 0620		

CED	BW	WW	YW	RADG	SC	DOC	CLAW	ANGLE	HP	CEM	MILK	HS	CW	MARB	RE
+6	+2	+69	+122	+25	+1.25	+18	+5.8	+6.0	+10.2	+11	+42	+69	+65	+79	+94

Dam Progeny Record	BWR	WWR	YWR	IMF	UREA	RBFT	RPFT
	3-108	3-103	3-95	3-96	3-98	3-91	3-90

- The dam was a \$15,000 featured open heifer in the 2018 SydGen sale, selling to Greiner Angus, Kalona, IA.
- A maternal brother sired by Ozark sells in the fall bull offering as Lot 139.
- Chamness Angus, Anna, IL bought a maternal sister to the dam in our 2021 sale for \$6,000, with another selling to Galaxy Beef, Graham, MO.
- Silverado Farms, West Des Moines, IA selected a maternal brother to the dam in the 2016 SydGen Influence Sale for \$15,000.
- Bred April 3, 2023 to SydGen Pearl 2006. Exposed May 1, 2023 to June 15, 2023 to SydGen Whiteman 1382. Preg check indicates conception on about May 8.

## SydGen Forever Lady 1533

351	Birth Date: 09-26-2021	Cow 20367778	Tattoo: 1533
#**SydGen Multi Tool 2432	#**PA Power Tool 9108		
*SydGen Resolve 7132	SydGen Ester 9089		
18769311	#**SydGen FATE 2800		
#*SydGen Dixie Erica 5104	Werner Dixie Erica 3045		
<b>HDSOK</b>			
#*SydGen Rock Star 3461	+SydGen Rocky Road 2060		
SydGen Forever Lady 5655	+SydGen Forever Lady 8420		
18465384	#**SydGen Trust 6228		
#*SydGen Forever Lady 3656	+SydGen Forever Lady 5901		

CED	BW	WW	YW	RADG	SC	DOC	CLAW	ANGLE	HP	CEM	MILK	HS	CW	MARB	RE
+9	+4	+56	+98	+24	+0.7	+4	+4.3	+4.5	+10.7	+7	+38	+44	+52	+64	+1.19

Dam Progeny Record	BWR	WWR	YWR	IMF	UREA	RBFT	RPFT
	6-107	5-101	5-99	5-92	5-106	5-87	5-94

- 5 Bar M, Spokane, MO purchased the dam in our 2022 production sale for \$3,500.
- Maternal brothers sold to Mike Jewett, Windsor, MO in the 2020 sale for \$8,000, and Sam Hackman, Franklin, MO purchased a maternal brother in 2021 at \$5,000.
- Snelson Farms Trust, Rolla, MO bought a maternal sister in our 2020 production sale.
- The maternal grandam is an American Angus Association Pathfinder Dam.
- Bred April 3, 2023 to SydGen Pearl 2006. Exposed April 8, 2023 to May 8, 2023 to SydGen Early Bird 1965. Exposed May 11, 2023 to May 28, 2023 to G A R Verified 2683. Preg check indicates conception on about April 3 with a heifer calf.

## SydGen Ester 1457 [MIF]

352	Birth Date: 09-26-2021	Cow *20367760	Tattoo: 1457
#**SF Speedway A187	#G A R Objective 7125		
*SydGen Brickyard	+SF Tiara X151		
19171366	#**SydGen Fastlane 3450		
#*SydGen Primrose 6220	+B/R TL Primrose 2186		
<b>HDSOK</b>			
#*SydGen Slash 7405	*SydGen Rock Star 3461		
*SydGen Ester 9663	*SydGen Royal Lass 1454		
19770099	#**SydGen Black Pearl 2006		
SydGen Ester 6651	SydGen Ester 2632		

CED	BW	WW	YW	RADG	SC	DOC	CLAW	ANGLE	HP	CEM	MILK	HS	CW	MARB	RE
-3	+4.2	+72	+134	+29	+1.37	+15	+5.1	+6.0	+10.2	+12	+34	+38	+56	+1.06	+78

Dam Progeny Record	BWR	WWR	YWR	IMF	UREA	RBFT	RPFT
	1-113	1-99	1-100	1-64	1-92	1-75	1-56

- The maternal grandam had an average weaning ratio of 108 on 3 calves and sold in the 2020 SydGen Production Sale for \$3,500 to Darrah Land & Cattle, Mountain Grove, MO.
- The dam's maternal sister produced a bull selling in our 2022 sale to Maries Valley Angus Farm, Vienna, MO for \$4,000.
- Exposed April 8 to May 8, 2023 to SydGen Early Bird 1965. Exposed May 11 to May 28, 2023 to G A R Verified 2683. Preg check indicates conception on about April 16 with a heifer calf.

## Docility

Several SydGen herd sires rank high on the Docility EPDs of the American Angus Association. Connealy Cool 39L, SydGen CC&7, SydGen Liberty GA 8627, SAF Connection and SydGen Black Ice 7029 all rank in the elite top 1% of proven sires for Docility EPD. 14 more SydGen sires rank in the top 10% for Docility, and most are well above breed average.

Data from the Tri-County Futurity showed a \$40 per head advantage for docile cattle versus those who scored nervous to very aggressive.



**SYDGEN EVERELDA 2697 - GRANDAM OF LOT 350**



**SYDGEN ROYAL LASS 7026 - GRANDAM OF LOT 357**

## SydGen MO Blackbird 2176 [NHF]

353	Birth Date: 01-26-2022	Cow 20381696	Tattoo: 2176
*SydGen Slash 7405	*SydGen Rock Star 3461	+SydGen Rocky Road 2060	
18926220	*SydGen Royal Lass 1454	+SydGen Forever Lady 8420	
<b>HDSOK</b>		#*SydGen Contract 9410	
#**SydGen Blacksmith 4010		+2 Bar Deaf Smith	
SydGen MO Blackbird 6458		+**SydGen June 1239	
18715345	SydGen MO Blackbird 4878	+SydGen Survivor 7651	
		SydGen Blackbird 7743	

CED	BW	WW	YW	RADG	SC	DOC	CLAW	ANGLE	HP	CEM	MILK	HS	CW	MARB	RE
+12	-3.0	+44	+76	+19	+1.41	+8	+6.3	+5.9	+11.1	+12	+29	+26	+25	+83	+66

Dam Progeny Record	BWR	WWR	YWR	IMF	UREA	RBFT	RPFT
	4-96	2-93	2-90	2-93	2-91	2-90	2-75

- Maternal sister to the dam produced a bull that sold in our 2019 sale to C Bar Land & Cattle, Percy, IL for \$4,000.
- A maternal sister sired by Cool is being retained in the SydGen replacement heifers.
- Exposed April 8, 2023 to May 8, 2023 to SydGen Early Bird 1965. Exposed May 11, 2023 to May 28, 2023 to G A R Verified 2683. Preg check indicates conception on about April 21.

## BDE Forever Lady 2224

354	Birth Date: 02-01-2022	Cow *20585590	Tattoo: 2224
*H P C A Early Bird 65	*G A R Early Bird	+*G A R Daylight	
18459971	*H P C A 5050 G191	+*G A R Progress 830	
<b>HDSOK</b>		+*G A R New Design 5050	
#*SydGen Wake Up Call 9446		+*H P C A Objective A729	
*BDE Forever Lady 0156	#SydGen Contact		
19793408	SydGen Forever Lady 4087		
	#**SydGen FATE 2800		
	+SydGen Forever Lady 9417		

CED	BW	WW	YW	RADG	SC	DOC	CLAW	ANGLE	HP	CEM	MILK	HS	CW	MARB	RE
+9	+1.9	+60	+124	+33	+1.01	+24	+3.8	+4.1	+9.2	+8	+38	+41	+53	+98	+1.18

Dam Progeny Record	BWR	WWR	YWR	IMF	UREA	RBFT	RPFT
	1-108	1-99	1-106	1-91	1-105	1-83	1-93

- A royally bred cow prospect with one of the largest RE EPDs in the bred heifers selling.
- Dam was a first-calf heifer, and is a maternal sister to bulls purchased for \$4,500 by Greg Russell, Chester, IL in the 2018 production sale, and a brother bought in 2020 by Dan & Allan Prenger, Jefferson City, MO.
- Bred April 16, 2023 to SydGen Ozark. Exposed May 1, 2023 to June 6, 2023 to SydGen Eagle 1529. Preg check indicates conception on about April 16 with a heifer calf.

## SydGen Ruby 2203

355	Birth Date: 01-30-2022	Cow 20623472	Tattoo: 2203
*H P C A Early Bird 65	*G A R Early Bird	+*G A R Daylight	
18459971	*H P C A 5050 G191	+*G A R Progress 830	
<b>HDSOK</b>		+*G A R New Design 5050	
#*SydGen Straight Up 8998		+*H P C A Objective A729	
SydGen Ruby 7134	#SydGen C C & 7		
18769192	WPAF 7229 Ruby 171-35	SydGen Royal Queen 4286	
		#*Connealy Consensus 7229	
		+*WPAF ND Ruby 9095-171	

CED	BW	WW	YW	RADG	SC	DOC	CLAW	ANGLE	HP	CEM	MILK	HS	CW	MARB	RE
+15	-1.8	+47	+96	+27	-.98	+30	+4.7	+3.8	+13.5	+15	+30	+53	+41	+81	+77

Dam Progeny Record	BWR	WWR	YWR	IMF	UREA	RBFT	RPFT
	4-94	4-95	3-91	3-101	3-75	3-77	3-72

- Maternal sisters sold to Young Cattle Genetics, Maysville, MO in the 2022 SydGen Production Sale, and to Patrick Peak, Winchester, IL through our 2020 sale.
- Robert Seamster, Queen City, MO purchased a maternal brother in the 2019 sale.
- The dam's maternal sisters both sold to Larson Angus Cattle Company, Woodburn, IA, one in 2017 for \$5,500, and another in the 2018 sale.
- Bred April 16, 2023 to SydGen II Lombardi 9045. Exposed May 1, 2023 to June 6, 2023 to SydGen Eagle 1529. Preg check indicates conception on about May 11 with a heifer calf.





LOT 356 - SYDGEN BLACKCAP LADY 2327

**356** Birth Date: 03-05-2022 Cow \*20381709 Tattoo: 2327

\*SydGen Eternity 0046  
19788113

\*SydGen Big Branch 6653  
\*SydGen Evergreen 5005

\*SydGen Blackcap Lady 0421  
19796196

\*Woodhill Relevance  
\*Woodland Blackcap Lady 84

\*BCA Jack Black 4112  
\*SydGen Roseanne 3346  
\*\*SydGen Black Pearl 2006  
\*\*SydGen Evergreen 1823

SM	+61
SW	+70
SF	+126
SB	+194
SC	+313

CED	BW	WW	YW	RADG	SC	DOC	CLAW	ANGLE	HP	CEM	MILK	HS	CW	MARB	RE
+12	+8	+73	+132	+32	+96	+13	+52	+58	+12.7	+12	+27	+34	+71	+89	+95
Dam Progeny Record	BWR	WWR	YWR	IMF	UREA	RBFT	RPFT								
	1-91	1-93	1-94	1-82	1-98	1-92	1-89								

- Balanced trait EPDs combined with a \$F, \$B and \$C index value in the upper percentile ranks.
- Daughter out of the first calf crop sired by Eternity, the \$28,000 purchase of Grimmus Cattle Company, Hanford, CA through our 2020 production sale.
- Dam was a first-calf heifer that came to SydGen as a pregnancy from the 2019 Frank-Hazelrigg Cattle Company Production Sale, Jefferson City, MO.
- In the 2021 FHCC sale, Woodland Blackcap Lady 84 sold half-interest to Wheeler Angus, Paris, MO for \$31,000, and in their 2022 sale, her progeny dominated, including a son with a valuation of \$580,000.
- Bred April 18, 2023 to SydGen Bonus 8084. Exposed May 1 to June 15, 2023 to SydGen Whiteman 1382. Preg check indicates conception on about May 28.

**357** Birth Date: 02-09-2022 Cow \*20584860 Tattoo: 2269

\*SydGen Eternity 0046  
19788113

\*SydGen Big Branch 6653  
\*SydGen Evergreen 5005

\*Bakers Northside 6007  
\*SydGen Royal Lass 0219  
19793429

\*SydGen Royal Lass 7026

\*BCA Jack Black 4112  
\*SydGen Roseanne 3346  
\*\*SydGen Black Pearl 2006  
\*\*SydGen Evergreen 1823

SM	+83
SW	+74
SF	+101
SB	+167
SC	+300

CED	BW	WW	YW	RADG	SC	DOC	CLAW	ANGLE	HP	CEM	MILK	HS	CW	MARB	RE
+16	-.3	+64	+113	+25	+77	+24	+46	+56	+15.5	+12	+37	+38	+58	+93	+67
Dam Progeny Record	BWR	WWR	YWR	IMF	UREA	RBFT	RPFT								
	2-94	1-86	1-91	1-84	1-88	1-108	1-96								

- Some of the freshest genetics found by stacking Eternity, Northside and Enhance in the pedigree.
- SydGen Royal Lass 7026 was donor in our ET program, and sold for \$8,000 to Wheeler Angus, Paris, MO in our 2021 production sale.
- Maternal brothers to the dam have sold to Doug Borkowski, Elliott, IA for \$7,500, and to Squaw Creek Cattle Company, Fort Worth, TX for \$6,250.
- Dam's maternal brother by Gavel sells as Lot 80.
- Bred April 21, 2023 to SydGen Ozark. Exposed May 1, 2023 to June 6, 2023 to SydGen Eagle 1529. Preg check indicates conception on about May 16.

**358** Birth Date: 02-13-2022 Cow \*20584863 Tattoo: 2277

\*SydGen Expansion 5917  
18247356

\*SydGen Express 3487B  
\*SydGen Envious Blackbird 102

\*SydGen Eternity 0046  
19788113

\*SydGen Big Branch 6653  
\*SydGen Evergreen 5005

\*Bakers Northside 6007  
\*SydGen Royal Lass 0219  
19793429

\*SydGen Royal Lass 7026

\*BCA Jack Black 4112  
\*SydGen Roseanne 3346  
\*\*SydGen Black Pearl 2006  
\*\*SydGen Evergreen 1823

SM	+98
SW	+63
SF	+88
SB	+127
SC	+263

CED	BW	WW	YW	RADG	SC	DOC	CLAW	ANGLE	HP	CEM	MILK	HS	CW	MARB	RE
+5	+0	+58	+98	+23	+15	+22	+46	+38	+15.4	+9	+22	+74	+43	+38	+63
Dam Progeny Record	BWR	WWR	YWR	IMF	UREA	RBFT	RPFT								
	4-111	4-104	3-97	3-75	3-100	3-93	3-84								

- The highest \$M value in the bred heifer offering.
- Kevin Rohlfing, Hermann, MO purchased a maternal brother sired by Wake Up Call in 2019.
- The maternal granddam sold in the 2020 SydGen sale to Randall Crane, Philadelphia, MO.
- Exposed April 8, 2023 to May 8, 2023 to SydGen Early Bird 1965. Exposed May 11, 2023 to May 28, 2023 to G A R Verified 2683. Preg check indicates conception on about April 16 with a heifer calf.

**359** Birth Date: 02-01-2022 Cow \*20584853 Tattoo: 2226

\*SydGen Enhance  
18170041

\*SydGen Rita 2618

\*SydGen Googol  
\*SydGen Forever Lady 1255  
\*SydGen Liberty GA 8627  
\*Fox Run Rita 9308

\*MCC Daybreak  
\*QHF Blackcap 6E2 of 4V16 4355  
\*Rito 6EM3 of 4L1 Emblazon  
\*EXAR Blackcap 2129

SM	+57
SW	+57
SF	+99
SB	+154
SC	+257

CED	BW	WW	YW	RADG	SC	DOC	CLAW	ANGLE	HP	CEM	MILK	HS	CW	MARB	RE
+7	+1.7	+68	+126	+29	+90	+27	+48	+54	+10.6	+2	+19	+48	+51	+60	+86
Dam Progeny Record	BWR	WWR	YWR	IMF	UREA	RBFT	RPFT								
	5-113	4-87	1-104	3-101	3-103	3-110	3-103								

- Painted Sky Angus, Yates Center, KS bought a maternal brother in the 2018 SydGen Production Sale.
- A full brother sells as Lot 112 in the fall bulls, and a full sister produced the spring bull selling as Lot 63
- The dam was a featured bred heifer we purchased in the 2017 Express Ranches Big Event Sale, serving as a donor in the SydGen ET program.
- Bred April 24, 2023 to B A R Dynamic. Exposed May 11, 2023 to May 28, 2023 to G A R Verified 2683. Preg check indicates conception on about April 24.

**360** Birth Date: 02-28-2022 Cow \*20584909 Tattoo: 2315

\*Connealy Heat 0243  
#Connealy Cool 39L  
17586776

\*Jmc Jeena Allie 8345 5399

\*Connealy All Around  
Bunty Lanna of Conanga 556  
\*H A Power Alliance 1025  
Jeena of Conanga 357

\*EXAR Denver 2002B  
\*SydGen Entense 1120  
\*SydGen Black Diamond 2769  
BDE Forever Lady 2137

SM	+76
SW	+69
SF	+112
SB	+168
SC	+294

CED	BW	WW	YW	RADG	SC	DOC	CLAW	ANGLE	HP	CEM	MILK	HS	CW	MARB	RE
+11	+2.3	+72	+117	+24	+89	+26	+50	+56	+17.3	+10	+28	+53	+65	+76	+71
Dam Progeny Record	BWR	WWR	YWR	IMF	UREA	RBFT	RPFT								
	3-100	2-100	2-100	2-58	2-96	2-124	2-92								

- The maternal granddam earned Pathfinder Dam recognition with an impressive production record, 7 WWR- 109, 5 YWR- 108, 5 IMF- 122 and 5 REA- 105.
- A maternal brother to the dam sold in the 2021 SydGen Production Sale for \$7,500 to Ivan Martin, Memphis, MO, and another sold in 2019 to Brian Eveland, Hawk Point, MO.
- A maternal brother to the dam sells as in the spring bulls as Lot 10, with another of their maternal brothers selling as Lot 116 in the fall group.
- Exposed May 1, 2023 to June 15, 2023 to SydGen Whiteman 1382. Preg check indicates conception on about May 18.

**361** Birth Date: 03-04-2022 Cow 20584871 Tattoo: 2326

\*SydGen Googol  
\*SydGen Exceed 3223  
17501893

\*SydGen Forever Lady 1255

\*D A R Infinity 313  
SydGen Forever Lady 4087  
\*SydGen 928 Destination 5420  
SydGen Forever Lady 8114

SM	+74
SW	+59
SF	+87
SB	+170
SC	+294

CED	BW	WW	YW	RADG	SC	DOC	CLAW	ANGLE	HP	CEM	MILK	HS	CW	MARB	RE
+0	+2.1	+43	+69	+19	+32	+8	+45	+44	+14.8	-3	+38	+61	+42	+1.13	+86
Dam Progeny Record	BWR	WWR	YWR	IMF	UREA	RBFT	RPFT								
	5-98	4-99	2-92	2-96	2-102	2-93	2-95								

- Snelson Farms Trust, Rolla, MO purchased a maternal sister in the 2018 production sale.
- A maternal brother to the dam sold for \$4,000 to Mershon Cattle LLC, Buckner, MO, with their maternal sister going to Bean Creek Angus, Mexico, MO in our 2017 sale.
- David Duello, Bellflower purchased the maternal granddam in the 2017 SydGen sale.
- Bred April 20, 2023 to SydGen Blanton 2014. Exposed May 1, 2023 to June 15, 2023 to SydGen Whiteman 1382. Preg check indicates conception on about April 20.

**362** Birth Date: 02-10-2022 Cow 20584861 Tattoo: 2271

\*SydGen Expansion 5917  
18247356

\*SydGen Express 3487B  
\*SydGen Envious Blackbird 102

\*A A R Ten X 7008 S A  
\*EXAR Rita 1885  
\*SydGen Trust 6228  
\*RR Envious Blackbird 4085

SM	+62
SW	+50
SF	+71
SB	+110
SC	+205

CED	BW	WW	YW	RADG	SC	DOC	CLAW	ANGLE	HP	CEM	MILK	HS	CW	MARB	RE
+4	-.9	+53	+93	+24	+1.85	+19	+51	+50	+13.6	+8	+19	+36	+26	+48	+33
Dam Progeny Record	BWR	WWR	YWR	IMF	UREA	RBFT	RPFT								
	6-97	5-91	4-97	4-98	4-97	4-93	4-89								

- Generic Genetics, Ida Grove, IA bought a maternal brother by Northside in the 2020 SydGen Production Sale for \$5,000.
- Maternal brothers also sold to Brian Eveland, Hawk Point, MO and to C & S Cattle, Kevil, KY in 2019.
- Dam's maternal brothers sold in past sales to Belle Point Ranch, Lavaca, AR for \$12,000, to Leaders Angus, Minden, IA for \$6,500, and to Flat Iron Ranch, Sunset Hills, MO for \$5,000.
- The maternal granddam was a donor in our program, selling in our 2016 production sale for \$25,000 to Kestler/Voss Land & Cattle Company, Washington, MO.
- Bred March 30, 2023 to SydGen Bonus 8084. Exposed May 1, 2023 to June 15, 2023 to SydGen Whiteman 1382. Preg check indicates conception on about March 30.



## 363 SydGen MO Blackbird GA 2186

Birth Date: 01-27-2022 Cow \*20384488 Tattoo: 2186  
 SydGen Aim 0001  
 \*SydGen Target 9581  
 19758291 SydGen Evergreen 4704

##SydGen Exceed 3223  
 SydGen MO Blackbird GA 0212  
 19793425 SydGen MO Blackbird GA 1300

CED	BW	WW	YW	RADG	SC	DOC	CLAW	ANGLE	HP	CEM	MILK	HS	CW	MARB	RE
+8	-7	+48	+96	+29	+56	+8	+42	+47	+12.2	+9	+38	+56	+48	+1.23	+1.03

Dam Progeny Record	BWR	WWR	YWR	IMF	UREA	RBFT	RPFT
	2-91	2-86	1-87	1-87	1-99	1-86	1-68

- Upper percentile ranks for \$B and \$C, this daughter of Target also has both MARB and RE EPDs over 1.00.
- Produced by a first-calf heifer by Exceed, the dam had maternal brothers that sold to E Z Angus Ranch, Porterville, CA for \$6,000, to Dale Larsen, Marne, IA to \$3,500, and to Moreland Farms, Anna, IL in past production sales.
- The maternal granddam had 6 calves at SydGen with average ratios of 103 weaning, 106 yearling, 102 for IMF, and 109 for Ribeye.
- Exposed May 1, 2023 to June 6, 2023 to SydGen Eagle 1529. Preg check indicates conception on about May 21.

## 364 SydGen Entello 2222

Birth Date: 02-01-2022 Cow \*20584850 Tattoo: 2222  
 ##G A R Prophet  
 \*BCA Jeremiah 5103  
 18323784 SydGen Anita 8611

##JMB Traction 292  
 \*MOGCK Entello 1357  
 18879292 Mogck Entello 223

CED	BW	WW	YW	RADG	SC	DOC	CLAW	ANGLE	HP	CEM	MILK	HS	CW	MARB	RE
+0	+6.2	+83	+137	+21	+97	+24	+49	+39	+8.6	+9	+33	+41	+54	+8.5	+8.1

Dam Progeny Record	BWR	WWR	YWR	IMF	UREA	RBFT	RPFT
	4-110	3-99	2-104	2-86	2-106	2-93	2-96

- Great individual weaning, yearling and ultrasound Ribeye ratios on this Jeremiah daughter.
- Dam was a heifer calf purchased from Mogck & Sons, Olivet, SD, and she also produced a son working for Dan & Allan Prenger, Jefferson City, MO.
- Bred April 28, 2023 to H P C A Early Bird 65. Exposed May 8, 2023 to June 6, 2023 to SydGen Eagle 1529. Preg check indicates conception on about May 26.

## 365 HA Lady Kelton 214

Birth Date: 04-18-2022 Cow \*20343578 Tattoo: 214  
 ##EF Commando 1366  
 \*SydGen Commando 7167  
 18773430 \*Sitz Henrietta Pride 135C

##MCC Daybreak  
 \*QHF Blackcap 6E2 of 4V16 4355  
 \*Mytty In Focus  
 #A A R Lady Kelton 5551

CED	BW	WW	YW	RADG	SC	DOC	CLAW	ANGLE	HP	CEM	MILK	HS	CW	MARB	RE
+10	+3	+62	+96	+20	-06	-5	+47	+44	+16.9	+13	+20	+56	+36	+97	+48

Dam Progeny Record	BWR	WWR	YWR	IMF	UREA	RBFT	RPFT
	4-95	3-94	3-97				

- This female came to SydGen as an open heifer from Herron Brothers, Mexico, MO, and her sire was their selection from our 2017 production sale and used in their program.
- The maternal granddam is a full sister to the proven sire A A R Ten X 7008 S A, their dam being a Pathfinder Dam produced in the Arntzen Angus Ranch, Hilger, Montana.
- Exposed May 1, 2023 to May 8, 2023 to SydGen Early Bird 1965. Exposed May 11, 2023 to May 28, 2023 to G A R Verified 2683. Preg check indicates conception on about May 28.

## 366 SydGen Vixon 2301

Birth Date: 02-20-2022 Cow 20584868 Tattoo: 2301  
 #Connealy Heat 0243  
 #Connealy Cool 39L  
 17586776 #JMc Jeena Allie 8345 5399

##SydGen PH Verdict S/C  
 #SydGen Vixon 6188  
 18444051 SydGen Vixon 1466

CED	BW	WW	YW	RADG	SC	DOC	CLAW	ANGLE	HP	CEM	MILK	HS	CW	MARB	RE
+9	+1.5	+66	+112	+22	+1.04	+23	+47	+51	+13.0	+5	+36	+77	+59	+1.02	+8.3

Dam Progeny Record	BWR	WWR	YWR	IMF	UREA	RBFT	RPFT
	5-112	5-109	5-107	5-106	5-105	5-106	5-96

- Great cow prospect in this daughter of Cool produced by a Pathfinder Dam with a tremendous production record.
- Reid Shrauner, Elkhart, KS purchased a maternal brother in our 2020 sale for \$3,750, and other maternal brothers have sold to Moreland Farms, Anna, IL and to Rolling Acres, Houston, MO.
- A maternal sister remains in the herd and her first calf is a heifer selling as Lot 375.
- Bred April 16, 2023 to SydGen II Lombardi 9045. Exposed May 1, 2023 to June 15, 2023 to SydGen Whiteman 1382. Preg check indicates conception on about April 16 with a bull calf.

## FFF SydGen II Lombardi 9045 - Reference Sire Deceased

Birth Date: 01-07-2019 Bull \*19496671 Tattoo: 9045  
 ##V A R Discovery 2240  
 \*ECO Lombardi 1512  
 18267894 \*RB Lady 7125-890-2170

##Jindra Double Vision  
 Indian Springs Lucy 885  
 18684708 \*ISA Lucy A369

CED	BW	WW	YW	RADG	SC	DOC	CLAW	ANGLE	HP	CEM	MILK	HS	CW	MARB	RE
+11	-3	+73	+135	+30	+1.40	+20	+48	+50	+14.9	+13	+33	+50	+64	+1.41	+7.9

- Reference Sire
- Owned with Eggers Stock Farm, Jackson, MO and Blair Carney Angus, Adair, IA.
- We never got a photo on this top young sire before losing him, but he has some progeny featured in today's offering, as well as a heifer bred to him.
- "Vince" has earned a powerful EPD profile and we will continue to sample this intriguing young sire.
- Semen \$30

## GGG SydGen Early Bird 1965 - Reference Sire

Birth Date: 10-08-2021 Bull \*20181429 Tattoo: 1965  
 \*G A R Early Bird  
 \*H P C A Early Bird 65  
 18459971 \*H P C A 5050 G191

##SydGen Googol  
 \*SydGen Exceed 3223  
 \*SydGen Entense 7057  
 18769170 \*SydGen Entense 1070

CED	BW	WW	YW	RADG	SC	DOC	CLAW	ANGLE	HP	CEM	MILK	HS	CW	MARB	RE
+14	-1.1	+49	+87	+25	+88	+25	+39	+44	+15.0	+12	+35	+45	+36	+1.22	+7.2

- Reference Sire
- Owned with Lloyd Timbrook, Lentner, MO.
- We used this interesting young sire natural service before selling him to Lloyd.
- He's a moderate, thick-made heifer bull with excellent end-product merit.
- Five heifers sell, carrying his service.

### EPDs

We have the following abbreviations throughout this book with regard to EPDs. Remember that an EPD is an estimate of how future progeny will perform, relative to other Angus cattle with EPD values. The accuracy figure, just after the EPD, indicates the possible future change in the EPD. The higher the accuracy, the less likely the EPD will change appreciably.

CED—Percentage of unassisted births when a sire is mated to virgin heifers. Higher values indicate more unassisted births.

BW—Birth weight, expressed in pounds.

WW—Weaning weight, expressed in pounds adjusted to 205 days of age.

YW—Yearling weight, expressed in pounds adjusted to 365 days of age.

RADG—Residual Average Daily Gain is a combination of residual feed efficiency and post-weaning gain, with a higher number preferred.

SC—Scrotal circumference, expressed in centimeters, at a year of age.

DOC—Percentage increase in number of progeny scoring 1 (most docile)

Claw—predicts hoof shape, with a lower number being desirable

Angle—predicts the angle of the pasterns, with a lower number approaching the desirable 45 degree angle.

HP—Percentage increase in number of daughters pregnant in their first breeding season

CEM—Percentage of unassisted births as first calf heifers.

Milk—Influence of the dam, due to her milking ability, on weaning weight, expressed in pounds of calf weaned.

HS—predicts the ability to shed their winter hair in the spring, with a lower number being desirable.

CW—Carcass weight, expressed in pounds at a given end point.

MB—Marbling, expressed as a portion of a marbling score (one point of marbling score = 1/3 quality grade).

REA—Ribeye area, expressed in square inches, at a given end point.

FT—Fat thickness, expressed in inches, at a given end point.

The American Angus Association no longer computes ultrasound EPDs. The ultrasound and carcass databases have been combined into one set of carcass EPDs, with both carcass data and ultrasound data used to compute those EPDs. We believe this has made it much simpler to understand, and should encourage more collection of carcass data to increase the accuracy of high use sires.

Remember that no EPD is an absolute. It simply allows you to compare genetic differences in breeding animals. As an example, if you were to use a high accuracy +30 WW EPD sire in your herd, and the weaning weights average 550 pounds, then you could expect a high accuracy +40 WW EPD sire to sire calves averaging 560 pounds, if used in exactly the same situation. A sire with a +6 BW EPD should sire calves averaging 4 pounds heavier at birth than a sire with a +2 BW EPD.





LOT 367 - SYDGEN FOREVER LADY 3135



MEAD BURGESS P073 -  
DAM OF LOT 368



SYDGEN FOREVER LADY 4556 -  
GREAT GRANDAM OF LOT 367

**367 SydGen Forever Lady 3135**  
Birth Date: 01-14-2023 Cow 20710719 Tattoo: 3135

\*\*\*Baldridge Colonel C251  
\*SydGen KCF Gavel 8361  
19195196 \*K C F Miss Fortress B398

\*\*\*SydGen FATE 2800  
\*SydGen Forever Lady 7053  
18769168 \*SydGen Forever Lady 8452

\*\*\*SydGen Trust 6228  
\*SydGen Heroine 9808  
#G A R Retail Product  
SydGen Forever Lady 4556

SM	+49
SW	+85
SF	+133
SB	+201
SC	+310

CED	BW	WW	YW	RADG	SC	DOC	CLAW	ANGLE	HP	CEM	MILK	HS	CW	MARB	RE
+4	+4.1	+98	+168	+35	+1.51	+12	+42	+57	+9.6	+10	+36	+67	+92	+76	+1.10

Dam	BWR	WWR	YWR	IMF	UREA	RBFT	RPFT
Progeny	5-109	5-103	2-96	2-71	2-103	2-85	2-83

- Top 1 percent growth with EPDs for WW, YW, and CW, this Gavel daughter has upper percentile rankings for SF, SW and SB indexes.
- Top weaning weight ratio in the spring heifers selling.
- Chamness Angus, Anna, IL purchased a maternal sister in the 2021 SydGen Production Sale for \$3,300, and a maternal sister raised the heifer calf selling as Lot 400.
- Flush brother to the dam sold in 2019 to Bean Creek Angus, Mexico, MO, and their maternal brothers sold in past sales to T Bar T Cattle Company, Caldwell, TX at \$4,500, and to Steve Shaw, Frankford, MO for \$3,750.

**369 SydGen Princess 3004**  
Birth Date: 12-25-2022 Cow \*20710706 Tattoo: 3004

\*\*\*K C F Bennett Southside  
\*Mead Magnitude 18543414  
#\*Mead Primrose N198

\*\*\*E&B Plus One  
\*Mead Princess V943  
20117746 Mead Princess N365

\*\*\*Nichols Extra K205  
#\*K C F Miss 208 S11  
#\*Plattmore Weigh Up K360  
#Mead Primrose K247

\*\*\*Connealy Confidence Plus  
#\*E&B Lady 1023 Precision 936  
#Mead Final Answer K957  
Mead Princess L113

SM	+89
SW	+84
SF	+80
SB	+147
SC	+280

CED	BW	WW	YW	RADG	SC	DOC	CLAW	ANGLE	HP	CEM	MILK	HS	CW	MARB	RE
+9	+1.1	+81	+139	+28	+8.0	+24	+52	+46	+9.9	+11	+26	+70	+45	+81	+88

- High percentile ranking for SM and SW indexes on this daughter of the ABS Global proven sire Mead Magnitude.
- Dam was a bred heifer selected in the Fall 2022 Mead Angus Farm Production Sale, and did a stellar job with this heifer as a first calf.

**368 SydGen Burgess 3036**  
Birth Date: 01-02-2023 Cow 20710708 Tattoo: 3036

\*\*\*SydGen Exceed 3223  
SydGen Enhance 18170041  
SydGen Rita 2618

\*\*\*Connealy Black Granite  
Mead Burgess P073  
18210927 #Mead Burgess J179

\*\*\*SydGen Googol  
\*\*SydGen Forever Lady 1255  
\*\*SydGen Liberty GA 8627  
#Fox Run Rita 9308

\*\*\*Connealy Consensus 7229  
#Eura Elga of Conanga 9109  
#CAR Efficient 534  
#Mead Burgess H248

SM	+63
SW	+83
SF	+110
SB	+160
SC	+271

CED	BW	WW	YW	RADG	SC	DOC	CLAW	ANGLE	HP	CEM	MILK	HS	CW	MARB	RE
+7	+1.7	+84	+148	+26	+1.28	+31	+48	+59	+10.6	+7	+34	+22	+76	+50	+86

Dam	BWR	WWR	YWR	IMF	UREA	RBFT	RPFT
Progeny	6-110	5-109	4-109	3-87	3-98	3-90	3-100

- One of the high SW heifers in the offering, she had a weaning ratio of 111, along with upper percentile rankings for WW, YW and CW EPDs.
- Dam was produced Mead Angus Farm, Eldon, MO and has been a consistent producer since coming to SydGen in 2019.
- Gottswiller Farms, Clarksdale, MO purchased a maternal sister in our 2020 production sale.
- A maternal sister sired by Black Pearl is being retained in our bred heifers at SydGen.

**370 SydGen Barbara 3006**  
Birth Date: 12-26-2022 Cow \*20714885 Tattoo: 3006

\*B A R Dynamic 19923789  
\*\*Deer Valley Growth Fund  
\*B A R Blackcap 7235-B0048

\*Mead Final Choice R672  
\*Mead Rito V277  
20114074 Mead Rito S071

\*\*\*Basin Payweight 1682  
\*\*Deer Valley Rita 36113  
\*\*Three Trees Xceptional B0048  
\*B A R Blackcap 3683-745

\*\*\*Mead Final Choice L239  
\*\*Mead Protet M267  
\*\*\*S A V Renown 3439  
Mead Rito N668

SM	+47
SW	+71
SF	+106
SB	+169
SC	+266

CED	BW	WW	YW	RADG	SC	DOC	CLAW	ANGLE	HP	CEM	MILK	HS	CW	MARB	RE
+4	+2.5	+87	+155	+31	+1.44	+23	+57	+47	+11.8	+3	+25	+44	+70	+78	+94

- High growth EPDs on this daughter of the \$140,000 Brinkley Angus Ranch sire, Dynamic; she performed to expectations with a weaning weight ratio of 120 in her contemporary group.
- Dam is another productive young female that came to SydGen as a bred heifer from Mead Angus Farm, Eldon, MO.





LOT 371 - SYDGEN HEROINE 3223



SYDGEN HEROINE 8003 -  
GRANDAM OF LOT 371



SYDGEN G DUCHESS 6409 -  
GRANDAM OF LOT 377

## 371 SydGen Heroine 3223

Birth Date: 01-27-2023 Cow \*20710729 Tattoo: 3223  
 \*DE-SU Volunteer B122 \*Quaker Hill Manning 4EX9  
 19352491 \*E W A 444 of 968 Progress  
 \*E W A 3128 of 9067 Weigh Up \*Plattmire Weigh Up K360  
 \*Rita 9067 of Rita 5M13 Obj  
 \*BCA Jack Black 4112 #SydGen 928 Destination 5420  
 \*SydGen Heroine 0184 SydGen Anita 8611  
 19793415 \*SydGen Heroine 8003 \*SydGen Rock Star 3461  
 \*SydGen Heroine 2811

CED	BW	WW	YW	RADG	SC	DOC	CLAW	ANGLE	HP	CEM	MILK	HS	CW	MARB	RE
+13	-.3	+65	+123	+28	+1.39	+21	+56	+51	+12.3	+10	+37	+42	+69	+1.03	+74

Dam	BWR	WWR	YWR	IMF	UREA	RBFT	RPFT
Record	2-102	2-107	1-104	1-63	1-101	1-79	1-75

- Maternal brother to the dam sold to Ted & Jessica Hamill, California, MO in our 2022 production sale, and Dan and Allan Prenger, Jefferson City, MO purchased their other maternal brother.
- The maternal grandam sells as Lot 267 in the fall calver division, and she has an average weaning ratio of 104 on 3 calves and two ultrasound progeny that average 127 for IMF.
- A full sister sells in the bred heifer offering as Lot 328.
- Tremendous opportunity here with a hot young sire proving his value, and a proven cow family. Her third dam is the only flush sister to the \$170,000-valuation SydGen FATE 2800.

## 372 SydGen Blackcap 3075

Birth Date: 01-07-2023 Cow \*20713294 Tattoo: 3075  
 \*URF Alpha G138 #Connealy Black Granite  
 19806618 \*Bar R Jet Black 5063 Bar R Iris Anita 0113  
 \*URF Sarah 1514 \*\*R B Tour Of Duty 177  
 \*\*Yon Sarah Y79  
 \*G A R Home Town \*Chair Rock Sure Fire 6095  
 \*\*SydGen Blackcap 1003 SydGen Enhance  
 20041100 \*\*HR Blackcap 8630 \*\*EXAR Blackcap 9264

CED	BW	WW	YW	RADG	SC	DOC	CLAW	ANGLE	HP	CEM	MILK	HS	CW	MARB	RE
+6	+1.9	+84	+150	+31	+1.5	+15	+50	+39	+15.2	+10	+27	+42	+71	+98	+95

- High YW EPD heifer, this Alpha daughter writes an upper percentile ranking for \$C index.
- The dam was the result of a pregnancy purchased from Spruce Mountain Ranch, Larkspur, CO in their 2020 production sale, with the dam selling that day one-half interest for \$90,000 to Pollard Farms, Waukomis, OK.

## 373 SydGen Royal Lass 3202

Birth Date: 01-24-2023 Cow \*20710727 Tattoo: 3202  
 \*SydGen Stealth 8556 \*Casino Bomber N33  
 \*SydGen Whiteman 1382 \*OSU Empress 5136  
 20269366 \*\*SydGen Primrose 6220 \*SydGen Fastlane 3450  
 \*B/R TL Primrose 2186  
 SydGen Enhance #SydGen Exceed 3223  
 \*KG Royal Lass 503 SydGen Rita 2618  
 20282680 SydGen Royal Lass 8411 \*BCA Jack Black 4112  
 \*SydGen Royal Lass 6623

CED	BW	WW	YW	RADG	SC	DOC	CLAW	ANGLE	HP	CEM	MILK	HS	CW	MARB	RE
+11	-1.2	+72	+136	+31	+1.61	+25	+33	+47	+12.3	+6	+30	+46	+56	+1.02	+80

- A daughter from the first calf crop sired by Whiteman, the son of Stealth we are using heavily in the SydGen program.
- Dam by Enhance was purchased as an open heifer in the 2022 SydGen Influence Sale from Kris Graupman, Palmyra, MO.
- The maternal grandam was selected by Kris Graupman in the 2019 SydGen Production Sale for \$3,500 in the fall heifer offering.

## 374 SydGen Blackcap Queen 3056

Birth Date: 01-04-2023 Cow \*20713279 Tattoo: 3056  
 SydGen Enhance \*\*SydGen Exceed 3223  
 18170041 SydGen Rita 2618  
 \*SydGen KCF Gavel 8361  
 \*BMA Blackcap Queen 108 \*K C F Miss Fortress B398  
 20133803 BMA Blackcap Queen 858 \*\*SydGen Blacksmith 4010  
 G P N Queen 1N34

CED	BW	WW	YW	RADG	SC	DOC	CLAW	ANGLE	HP	CEM	MILK	HS	CW	MARB	RE
+6	+9	+65	+128	+30	+1.10	+19	+47	+57	+11.9	+15	+39	+36	+65	+1.16	+54

- Dam of this good Enhance daughter was a bred heifer sired by Gavel we purchased in 2022 from Blue Mound Angus, El Dorado Springs, MO.
- Impressive performance package with a weaning ratio of 111 in a large contemporary group.





LOT 375 - SYDGEN VIXON 3019



LOT 378 - SYDGEN ROYAL QUEEN 3182

**375** Birth Date: 12-31-2022 Cow \*20710707 Tattoo: 3019

\*SydGen Big Branch 6653  
\*SydGen Eternity 0046  
19788113 \*SydGen Evergreen 5005

\*SydGen Merit 6553  
#SydGen Vixon 6188

\*BCA Jack Black 4112  
\*SydGen Roseanne 3346  
#\*\*SydGen Black Pearl 2006  
\*\*SydGen Evergreen 1823

#SydGen Exceed 3223  
\*H P C A Prophet A104  
\*\*SydGen PH Verdict S/C  
SydGen Vixon 1466

SM	+73
SW	+71
SF	+107
SB	+187
SC	+316

CED	BW	WW	YW	RADG	SC	DOC	CLAW	ANGLE	HP	CEM	MILK	HS	CW	MARB	RE
+12	-4	+62	+110	+24	+80	+16	+42	+48	+14.1	+12	+36	+47	+62	+1.25	+56

- Balanced trait heifer with an excellent MARB EPD and an upper percentile rank for \$C index.
- Dam is a first-calf heifer that did a great job, and she is a daughter of a Pathfinder Dam that has 5 calves with an average ratio of 109 at weaning, 107 for yearling, and 105 for both Ribeye and IMF.
- Dam's maternal brothers have sold to Moreland Farms, Anna, IL, to Rolling Acres, Houston, MO, and to Reid Shrauner, Elkhart, KS.
- A maternal sister to the dam sells in the bred heifer division as Lot 366.
- The \$28,000 Eternity sired a \$20,000 son in his first calf crop here, the top-selling bull calf in our 2022 offering.

**378** Birth Date: 01-21-2023 Cow 20710725 Tattoo: 3182

#\*\*SydGen 928 Destination 5420  
\*SydGen Hulk 7032  
18770723 B A R Heroine 1250-454

#Connealy Cool 39L  
SydGen Royal Queen 8295  
19134063 SydGen Royal Queen 5289

#B/R Destination 727-928  
\*Shady Brook Entense 76D 29H  
\*B/R New Day 454  
B A R Heroine 9070-G803

#Connealy Heat 0243  
\*JMc Jeena Allie 8345 5399  
\*SydGen 5420 Destination 1315  
SydGen Royal Queen 8098

SM	+63
SW	+55
SF	+101
SB	+191
SC	+311

CED	BW	WW	YW	RADG	SC	DOC	CLAW	ANGLE	HP	CEM	MILK	HS	CW	MARB	RE
+7	+2.0	+61	+115	+28	+92	+29	+45	+47	+11.9	+7	+27	+40	+54	+1.20	+90

Dam Progeny Record	BWR	WWR	YWR	IMF	UREA	RBFT	RPFT
	3-96	3-99	1-87	1-140	1-105	1-116	1-93

- A Hulk daughter that posted a weaning ratio of 105 in her contemporary group; her maternal sister had an individual IMF ratio of 140 in our herd.
- Dam is a good Cool daughter from the long-running SydGen Royal Queen cow family that have produced several top herdsires including Connection, Directive, Straight Up and Fastlane.

**376** Birth Date: 01-07-2023 Cow \*20710710 Tattoo: 3074

\*SydGen Ozark 19136633  
\*\*SydGen Forever Lady 4683

\*SydGen Rock Star 3461  
\*SydGen Forever Lady 4683

\*SydGen Black Diamond 2769  
SydGen Lady Empress 7672  
19036256 Creason Lady Empress 606

\*SydGen Rocky Road 2060  
\*SydGen Forever Lady 8420  
\*\*G A R Prophet  
\*SydGen Forever Lady 1465

\*SydGen Diamond 8499  
\*7L Mary Blackbird 7177  
#B/R Destination 727-928  
Creason Lady Design 404

SM	+66
SW	+53
SF	+113
SB	+178
SC	+297

CED	BW	WW	YW	RADG	SC	DOC	CLAW	ANGLE	HP	CEM	MILK	HS	CW	MARB	RE
+4	+3.3	+71	+125	+28	+1.09	+13	+21	+4.1	+14.5	+12	+20	+65	+62	+7.8	+95

Dam Progeny Record	BWR	WWR	YWR	IMF	UREA	RBFT	RPFT
	3-114	2-93	1-85	1-72	1-89	1-79	1-85

- A maternal brother sired by Cool sold in the 2021 SydGen Production Sale to Mike Loos, Liberty, IL.
- The maternal grandam was purchased as an open heifer in the 2007 Missouri Angus Futurity from Creason Angus, Polo, MO, and she exemplified longevity raising 11 natural calves at SydGen.
- This Ozark heifer has a top percentile rank for Claw EPD.

**379** Birth Date: 01-09-2023 Cow \*20710713 Tattoo: 3094

\*SydGen Hulk 7032  
18770723 B A R Heroine 1250-454

#\*\*SydGen 928 Destination 5420  
\*SydGen Hulk 7032  
18770723 B A R Heroine 1250-454

#MOGCK Sniper 16  
\*SydGen Evergreen 8844  
19459837 Circle M Evergreen 4002

#B/R Destination 727-928  
\*Shady Brook Entense 76D 29H  
\*B/R New Day 454  
B A R Heroine 9070-G803

#MOGCK Sure Shot  
\*Mogck Miss 1274  
\*Silveiras Conversion 8064  
Circle M Evergreen 0051

SM	+46
SW	+49
SF	+111
SB	+165
SC	+260

CED	BW	WW	YW	RADG	SC	DOC	CLAW	ANGLE	HP	CEM	MILK	HS	CW	MARB	RE
-2	+3.4	+59	+119	+32	+1.57	+7	+55	+4.5	+17.2	+5	+32	+63	+58	+5.7	+87

Dam Progeny Record	BWR	WWR	YWR	IMF	UREA	RBFT	RPFT
	3-112	2-116	1-115				

- Another high weaning performance daughter of Hulk, the maternal grandam was produced at Circle M Farms, Mexico, MO.
- Dam's first calf by Enhance was a bull that had a weaning ratio of 126 and yearling ratio of 115.

**377** Birth Date: 01-10-2023 Cow \*\*20710714 Tattoo: 3105

\*SydGen Ozark 19136633  
\*\*SydGen Forever Lady 4683

\*SydGen Rock Star 3461  
\*SydGen Forever Lady 4683

\*SydGen Wake Up Call 9446  
\*SydGen G Duchess 8440  
19459742 \*\*SydGen G Duchess 6409

\*SydGen Rocky Road 2060  
\*SydGen Forever Lady 8420  
\*\*G A R Prophet  
\*SydGen Forever Lady 1465

\*SydGen Contact  
SydGen Forever Lady 4087  
#Connealy Cool 39L  
\*SydGen G Duchess 4843

SM	+74
SW	+65
SF	+100
SB	+169
SC	+293

CED	BW	WW	YW	RADG	SC	DOC	CLAW	ANGLE	HP	CEM	MILK	HS	CW	MARB	RE
+13	-5	+64	+114	+26	+64	+11	+30	+3.5	+16.7	+14	+30	+72	+55	+9.2	+63

Dam Progeny Record	BWR	WWR	YWR	IMF	UREA	RBFT	RPFT
	3-110	2-112	1-109	1-190	1-110	1-106	1-91

- Goodson South Fork Angus, Stoutsville, MO selected a maternal brother in the 2022 SydGen sale for \$8,000.
- Her Wake Up Call-sired dam has been one of our favorites, and we are retaining a flush sister to this heifer and their maternal sister by Volunteer in our program.
- The maternal grandam is a Pathfinder Dam with 4 calves average weaning ratio of 108, and she sold for \$9,000 in our 2022 sale to Joseph F Hardy Farm, Atmore, AL.
- JM Angus, Poplar Bluff, MO bought a maternal sister to the dam in the 2021 SydGen sale.

**380** Birth Date: 01-30-2023 Cow \*20710730 Tattoo: 3238

\*SydGen Advent GA 9778  
19758317 \*\*EXAR Rita 4887

\*Bakers Northside 6007  
\*SydGen Rita 4887

\*H P C A Early Bird 65  
\*SydGen Rita 9416  
19770058 \*\*SydGen Rita 7824

\*K C F Bennett Southside  
Bakers Ericamere 3128  
\*\*EXAR Denver 2002B  
\*SJH 5050 of 6108 1061

\*G A R Early Bird  
\*H P C A 5050 G191  
\*V A R Generation 2100  
\*\*SydGen Rita 4387

SM	+61
SW	+74
SF	+135
SB	+198
SC	+318

CED	BW	WW	YW	RADG	SC	DOC	CLAW	ANGLE	HP	CEM	MILK	HS	CW	MARB	RE
+6	+1.9	+78	+146	+38	+1.19	+30	+50	+4.9	+10.9	+11	+35	+32	+82	+6.2	+1.07

Dam Progeny Record	BWR	WWR	YWR	IMF	UREA	RBFT	RPFT
	2-96	1-96					

- Well-made heifer with a top 1% rank for RADG EPD and \$F index, combined with upper percentile ranks for \$B and \$C with this daughter of the \$52,000 Advent.
- The maternal grandam sold in the 2021 SydGen sale for \$4,000 to Tucker Family Farms, Spencer, IN.
- SydGen Rita 4387 sold in the 2018 SydGen Production sale for \$20,000 to DE-SU Angus, New Albin, IA, and she was the dam of the \$14,000 NextGen, a \$10,000 heifer that sold to Belle Point Ranch, Lavaca, AR, and a \$7,000 female that sold in the 2022 sale to 5 Bar M, Spokane, MO.





**SYDGEN FOREVER  
LADY 7491 -  
DAM OF LOT 382**



**LHR-BAR RITA 1682-7222 -  
GRANDAM OF LOT 386**



**SYDGEN PRIMROSE  
6220 -  
GRANDAM OF LOT 383**



**SYDGEN ENTENSE 3043 -  
GREAT-GRANDAM OF  
LOT 384**



## Belle Erica 1699 B53 [MIF]

Birth Date: 02-06-2023

Cow \*20612325

Tattoo: B53

\*LAR Man In Black  
19955191  
\*Bar R Jet Black 5063  
#JMB Maxine TG 2131



\*Belle Erica 1699  
19598050  
\*44 Index 7406  
\*Thomas Erica 5528

\*Connealy Black Granite  
Bar R Iris Anita 0113  
\*Sitz Top Game 561X  
#JMB Maxine Deluxe 9034

\*V A R Index 3282  
\*BHR Marjorie 310 560  
\*G A R Prophet  
\*Thomas Erica 3694

\$M	+82
\$W	+88
\$F	+92
\$B	+161
\$C	+291

CED	BW	WW	YW	RADG	SC	DOC	CLAW	ANGLE	HP	CEM	MILK	HS	CW	MARB	RE
+7	+3.9	+95	+152	+26	+1.48	+26	+3.8	+4.3	+9.8	+12	+31	+8.7	+67	+1.01	+63

Dam Progeny Record	BWR	WWR	YWR	IMF	UREA	RBFT	RPFT
2-100	2-100						

- A high ranking \$W prospect with upper percentile ranks for WW and YW EPDs.
- This heifer was at side of her dam purchased in the 2023 Belle Point Ranch Sale, and she is a daughter of the \$77,000 ABS Global sire LAR Man In Black.



## SydGen Forever Lady 3187

Birth Date: 01-22-2023

Cow \*20713438

Tattoo: 3187

\*BJ Surpass  
19774516  
\*BJ Prophet 5275



\*SydGen Omaha 5026  
\*SydGen Forever Lady 7491  
19069776  
SydGen Forever Lady 5672

\*Basin Payweight 1682  
\*Rita 1C43 of 9M26 Complete  
\*G A R Prophet  
\*BJ Complete 1165

\*EXAR Denver 2002B  
\*SydGen Entense 1120  
\*Basin Payweight 1682  
\*SydGen Forever Lady 3442

\$M	+90
\$W	+81
\$F	+92
\$B	+153
\$C	+288

CED	BW	WW	YW	RADG	SC	DOC	CLAW	ANGLE	HP	CEM	MILK	HS	CW	MARB	RE
+15	-1.4	+69	+116	+21	+51	+6	+3.8	+4.3	+17.3	+11	+34	+9.7	+56	+8.9	+44

Dam Progeny Record	BWR	WWR	YWR	IMF	UREA	RBFT	RPFT
3-101	2-103	1-105	3-107	3-97	3-86	3-100	

- Dam was a feature in the 2019 SydGen Production Sale selling one-half interest for \$40,000 to Curtin Angus Farm, Taylorville, IL.
- Flush brothers sell as Lot 36 in the spring bulls, and maternal sibs by Gavel sell as Lot 91 in the fall bulls and Lot 223 in the fall heifers.
- A maternal brother sired by Exceed sold to Rolling Acres, Houston, MO in 2022 for \$4,000.
- This heifer has one of the higher ranking \$M index values in the heifer calf division.
- She was raised by a two-year-old recipient.



## SydGen Primrose 3085

Birth Date: 01-08-2023

Cow \*207105105

Tattoo: 3085

\*S A V Rainfall 6846  
\*Square B True North 8052  
19405246  
Elbanna of Conanga 1209



SydGen Enhance  
\*SydGen Primrose 9025  
19480643  
\*SydGen Primrose 6220

\*Coleman Charlo 0256  
\*S A V Blackcap May 4136  
\*Connealy Consensus  
Elbasta of Conanga 9703

\*SydGen Exceed 3223  
SydGen Rita 2618  
\*SydGen Fastlane 3450  
\*B/R TL Primrose 2186

\$M	+94
\$W	+83
\$F	+68
\$B	+154
\$C	+294

CED	BW	WW	YW	RADG	SC	DOC	CLAW	ANGLE	HP	CEM	MILK	HS	CW	MARB	RE
+10	+2	+76	+134	+27	+1.50	+26	+2.6	+3.9	+13.5	+9	+34	+3.8	+41	+1.30	+68

Dam Progeny Record	BWR	WWR	YWR	IMF	UREA	RBFT	RPFT
2-106	1-101	1-97	2-131	2-91	2-97	2-90	

- High rankings for \$M and \$W for this ET heifer out of an Enhance daughter in our donor program, this heifer's flush brother sells in the spring bulls as Lot 56.
- She is moderate with tremendous thickness.
- A maternal brother sired by BAR Dynamic sells as Lot 97, and the dam's natural calf by Early Bird sells as Lot 125.
- Smith Valley Angus, Salem, MO purchased an embryo package on the dam in the 2021 Missouri Angus Futurity for \$4,800.
- Maternal grandam is a Pathfinder Dam that also produced the \$25,000 half-interest Brickyard that sold to Mogck & Sons, Olivet, SD, as well as bulls selling to Amonett Farms, Byrdstown, TN, Eugene, Klauser, Liberty, IL, and JLR Angus, Unionville, MO.



## SydGen Entense 3260

Birth Date: 02-04-2023

Cow 20710733

Tattoo: 3260

SydGen Enhance  
\*SydGen Enhance 0422  
19796542  
\*SydGen Rita 5730



\*SydGen Sizzle  
SydGen Entense 8098  
19114523  
\*SydGen Entense 6252

\*SydGen Exceed 3223  
SydGen Rita 2618  
\*SydGen Rock Star 3461  
\*SydGen Rita 3508

#Connealy Cool 39L  
\*WK Hazel 9201  
\*V A R Generation 2100  
\*SydGen Entense 3043

\$M	+67
\$W	+64
\$F	+103
\$B	+174
\$C	+293

CED	BW	WW	YW	RADG	SC	DOC	CLAW	ANGLE	HP	CEM	MILK	HS	CW	MARB	RE
+6	+1.6	+74	+130	+30	+75	+32	+4.9	+5.1	+15.2	+8	+22	+2.7	+57	+1.03	+61

Dam Progeny Record	BWR	WWR	YWR	IMF	UREA	RBFT	RPFT
1-101	1-102						

- Daughter of SydGen Enhance 0422 we retained for use in our program; his dam is SydGen Rita 5730 who sold one-half interest to Express Ranches, Yukon, OK for \$50,000 in our 2018 sale.
- A maternal sister to the dam sold in the 2020 sale to Voss Angus, Washington, MO.
- Paul Hildebrand, Plainville, IL purchased a maternal brother to the dam for \$5,400 in the 2022 SydGen Influence Sale, with Larry Owen, Ottawa, KS buying another of the dam's maternal brothers in 2020.
- Donald Troesser, Bonnots Mill, MO bought the maternal grandam in the 2022 production sale for \$3,500.



## SydGen Royal Lass 3362

Birth Date: 03-09-2023

Cow \*20710745

Tattoo: 3362

\*ECO Lombardi 1512  
SydGen Lombardi 0011  
19791656  
#SydGen Pride Rose 6203



\*SydGen Blacksmith 4010  
SydGen Royal Lass 8801  
19459824  
SydGen Royal Lass 2067

\*V A R Discovery 2240  
\*RB Lady 7125-890-2170  
\*SydGen Survivor 7651  
SydGen Pride Rose 8317

+2 Bar Deaf Smith  
\*SydGen June 1239  
\*Connealy Forward  
\*SydGen Royal Lass 2407

\$M	+49
\$W	+55
\$F	+82
\$B	+152
\$C	+246

CED	BW	WW	YW	RADG	SC	DOC	CLAW	ANGLE	HP	CEM	MILK	HS	CW	MARB	RE
+9	-3	+53	+103	+24	+1.67	+21	+5.0	+6.4	+14.0	+10	+33	+6.5	+44	+1.08	+39

Dam Progeny Record	BWR	WWR	YWR	IMF	UREA	RBFT	RPFT
2-86	2-104	1-102					

- Dam was a high performing heifer in her calf crop, and she posted an ultrasound ribeye ratio of 122 and IMF ratio of 109.
- The sire is a full brother to the \$23,000 Nazareth that sold to Grimmus Cattle Company, Hanford, CA, and to the \$7,000 Jagger purchased by Amonett Farms, Monroe, TN, and a \$20,000 full sister that sold to Crazy K Ranch, Michie, TN.



## SydGen Rita 3110

Birth Date: 01-11-2023

Cow \*20710715

Tattoo: 3110

\*Hoover Know How  
\*Huwa Notice 0443  
20009662  
\*Huwa 2902 Payweight 6017



SydGen Enhance  
\*SydGen Rita 9029  
19480647  
\*LHR-BAR Rita 1682-7222

\*Hoover No Doubt  
\*Blkcp Empress Ellston L265  
\*Basin Payweight 1682  
Goode Prophet 2902

\*SydGen Exceed 3223  
SydGen Rita 2618  
\*Basin Payweight 1682  
\*G A R 5050 New Design 1782

\$M	+75
\$W	+67
\$F	+97
\$B	+169
\$C	+294

CED	BW	WW	YW	RADG	SC	DOC	CLAW	ANGLE	HP	CEM	MILK	HS	CW	MARB	RE
+11	-9	+67	+124	+25	+44	+23	+5.0	+4.2	+11.4	+11	+24	+6.4	+56	+1.13	+61

Dam Progeny Record	BWR	WWR	YWR	IMF	UREA	RBFT	RPFT
3-96	3-105	2-107	1-166	1-125	1-108	1-118	

- Circle M Farms, Mexico, MO bought a maternal sister sired by Stealth in our 2021 production sale.
- Herbster Angus, Falls City, NE bought the maternal grandam in the 2021 SydGen Production Sale for \$16,000, and her daughters sell in the fall heifer offering as Lots 225A & B.
- Dam's full sister sold in the 2020 sale to C & W Farms, Killen, AL for \$6,000, with their maternal sister selling in our 2021 sale to Cunningham Farms, Molino, FL for \$5,000.
- Dam and a maternal sister sired by Cool remain in the SydGen herd.



## SydGen Miss Pride 3212

387 Birth Date: 01-25-2023  
 \*SydGen Stealth 8556  
 \*SydGen Whiteman 1382  
 20282682 \*SydGen Primrose 6220

Cow \*20710728  
 \*Casino Bomber N33  
 \*OSU Empress 5136  
 \*\*SydGen Fastlane 3450  
 \*B/R TL Primrose 2186

Tattoo: 3212



SydGen Enhance  
 \*KG Miss Pride 2174  
 20282682 KG Miss Pride 1904

\*SydGen Exceed 3223  
 SydGen Rita 2618  
 \*SydGen Wake Up Call 5519  
 KG Miss Pride 9069

\$M	+88
\$W	+78
\$F	+94
\$B	+155
\$C	+289

CED	BW	WW	YW	RADG	SC	DOC	CLAW	ANGLE	HP	CEM	MILK	HS	CW	MARB	RE
+9	-1.0	+67	+122	+28	+2.00	+31	+31	+40	+13.5	+5	+37	+43	+55	+81	+74

- Dam came to SydGen as an open heifer from the 2022 SydGen Influence Sale, consigned by Kris Graupman, Palmyra, MO.
- The maternal grandam is sired by a Wake Up Call son purchased by Kris Graupman in our 2016 sale for \$6,500, and his dam G A R Complete 1411, was also purchased by Kris in the 2018 sale for \$6,000.
- Upper percentile rank for \$M index.



**SYDGEN FOREVER LADY 4556 -**  
**FOURTH DAM OF LOT 400**



**SYDGEN MARY BLACKBIRD 6802 -**  
**GRANDAM OF LOT 391**

## SydGen Blkcp Empress 3346

388 Birth Date: 03-01-2023  
 \*MOGCK Empire 110  
 19889822 \*MOGCK Eraline 1748

Cow \*20710743  
 \*\*K C F Bennett Fortress  
 \*Mogck Rosebud 1545  
 SydGen Enhance  
 \*\*Mogck Eraline 855

Tattoo: 3346



\*\*Baldridge 38 Special  
 Blkcp Empress Ellston Z276  
 20114860 Blkcp Empress Ellston R158

\*\*EF Commando 1366  
 \*Baldridge Isabel Y69  
 \*\*Jindra Double Vision  
 Blkcp Empress Ellston N184

\$M	+60
\$W	+83
\$F	+116
\$B	+182
\$C	+296

CED	BW	WW	YW	RADG	SC	DOC	CLAW	ANGLE	HP	CEM	MILK	HS	CW	MARB	RE
+10	-.1	+88	+152	+30	+1.31	+23	+50	+61	+11.9	+13	+28	+37	+75	+91	+82

- High WW EPD female who also posted an individual weaning ratio of 105; the dam came to SydGen as a bred heifer in the 2023 Hoover Angus Production Sale, Ellston, IA.
- This heifer is a daughter of the \$47,500 top selling bull in the 2021 Mogck & Sons Sale, Olivet, SD that was purchased by Hoover Angus.

## SydGen Mary Blackbird 3160

391 Birth Date: 01-18-2023  
 \*\*SydGen Omaha 5026  
 \*SydGen Buffett 8615  
 19498032 SydGen Everelda 4134

Cow \*20710724  
 \*\*EXAR Denver 2002B  
 \*SydGen Entense 1120  
 \*SydGen 5420 Destination 1315  
 +SydGen Everelda 0620

Tattoo: 3160



#3F Epic 4631  
 \*\*SydGen Mary Blackbird 9048  
 19498032 \*\*SydGen Mary Blackbird 6802

\*Varilek Product 2010 04  
 Zebo Queen 1072  
 \*\*SydGen FATE 2800  
 \*Tehama Mary Blackbird B244

\$M	+63
\$W	+62
\$F	+101
\$B	+168
\$C	+281

CED	BW	WW	YW	RADG	SC	DOC	CLAW	ANGLE	HP	CEM	MILK	HS	CW	MARB	RE
+9	+1.5	+63	+127	+29	+98	+13	+42	+48	+12.9	+13	+32	+59	+54	+86	+76

- Tyler Frank, New Bloomfield, MO purchased a maternal sister through the 2021 SydGen Production Sale.
- Smith Valley Angus, Salem, MO purchased the maternal grandam, SydGen Mary Blackbird 6802, in our 2021 sale for \$9,000, and she later became the top-selling cow in their 2022 production sale for \$20,500 to Galaxy Beef, Graham, MO.
- Maternal sisters to the dam have sold for \$29,000 to FB Genetics, Dumas, TX, and to Pollard Farms, Waukomis, OK for \$15,000.
- Kris Graupman, Palmyra, MO purchased a maternal brother to the dam in 2021 for \$15,000, with their other maternal brothers going to Bellis Family Farms, Orrick, MO, Robert Seamster, Queen City, MO, and George Neal, Auxvasse, MO.

## SydGen Princess 3285 [CAF]

389 Birth Date: 02-09-2023  
 \*\*K C F Bennett Southside  
 \*Bakers Northside 6007  
 18688213 Bakers Ericamere 3128

Cow 20710736  
 #Nichols Extra K205  
 \*\*K C F Miss 208 S11  
 \*\*Hoover Dam  
 Bakers Ericamere 1091

Tattoo: 3285



+SydGen Survivor 7651  
 SydGen Princess 5822  
 18472085 Shawnee Winds Princess 7P06

\*SydGen 1407 Corona 2016  
 SydGen Blackbird Lady 1059  
 \*\*S A F Connection  
 SydGen Princess 3239

\$M	+53
\$W	+71
\$F	+106
\$B	+150
\$C	+248

CED	BW	WW	YW	RADG	SC	DOC	CLAW	ANGLE	HP	CEM	MILK	HS	CW	MARB	RE
+4	+1.7	+63	+112	+26	+1.48	+19	+59	+56	+9.9	+6	+42	+59	+63	+40	+83

Dam Progeny Record	BWR	WWR	YWR	IMF	UREA	RBFT	RPFT
6-107	6-103	3-97	2-107	2-95	2-94	2-94	

- A good Northside heifer with a high weaning ratio in her group, his daughters in production have an average weaning ratio of 103 on all their calves.
- Casey Spencer, DeKalb, MO bought a maternal brother sired by Exceed in the 2019 SydGen sale.
- Bean Creek Angus, Mexico, MO purchased a maternal brother to the dam in a past production sale.

## SydGen Forever Lady 3242

392 Birth Date: 02-01-2023  
 \*\*SydGen Hulk 7032  
 18770723 B A R Heroine 1250-454

Cow 20710731  
 #B/R Destination 727-928  
 \*Shady Brook Entense 76D 29H  
 \*\*B/R New Day 454  
 B A R Heroine 9070-G803

Tattoo: 3242



\*\*S Chisum 6175  
 Weikers Forever Lady W131  
 17589041 Weikers Forever Lady 8W24

S Alliance 3313  
 \*S Gloria 464  
 \*\*ALC Big Eye D09N  
 Weikers Forever Lady W160

\$M	+64
\$W	+68
\$F	+87
\$B	+138
\$C	+243

CED	BW	WW	YW	RADG	SC	DOC	CLAW	ANGLE	HP	CEM	MILK	HS	CW	MARB	RE
+7	+1.5	+64	+112	+24	+48	+11	+51	+39	+7.4	+7	+29	+90	+50	+50	+94

Dam Progeny Record	BWR	WWR	YWR	IMF	UREA	RBFT	RPFT
6-91	6-102	4-103	3-109	3-101	3-99	3-100	

- Turner Meadow Ranch, Willis Point, TX purchased a maternal sister in the 2019 SydGen Production Sale for \$4,200.
- A maternal sister sold in the 2017 sale to Bernard & Carla Taylor, Houston, MO.
- Dam was purchased in the 2013 Weiker Angus Ranch Production Sale as an open heifer.

## SydGen Enamel 3298

390 Birth Date: 02-10-2023  
 SydGen Aim 0001  
 \*SydGen Target 9581  
 19758291 SydGen Evergreen 4704

Cow \*20710737  
 \*\*SydGen 928 Destination 5420  
 SydGen Blackbird Lady 1059  
 \*\*SydGen Black Pearl 2006  
 +SydGen Evergreen 2774

Tattoo: 3298



\*Basin High Noon 9079  
 \*EXAR Enamel 1113  
 19967100 \*\*EXAR Enamel 8057

\*Vermilion Spur E143  
 \*Basin Heather Bloom 6235  
 \*\*HA Cowboy Up 5405  
 \*Crazy K Enamel 5008

\$M	+63
\$W	+84
\$F	+100
\$B	+156
\$C	+265

CED	BW	WW	YW	RADG	SC	DOC	CLAW	ANGLE	HP	CEM	MILK	HS	CW	MARB	RE
+12	-.7	+76	+129	+25	+79	+22	+54	+53	+9.0	+5	+34	+89	+64	+60	+95

- This Target daughter was produced by a first-calf heifer that came to SydGen as a heifer calf in the 2021 Express Ranches Big Event Sale.
- A high percentile \$W rank for this balanced trait female.

## SydGen Rita 3302

393 Birth Date: 02-12-2023  
 \*\*Mill Brae Identified 4031  
 \*\*HPCA Veracious  
 19699322 \*\*H P C A Sunrise A246

Cow \*20713353  
 \*\*Koupals B&B Identity  
 \*Mill Brae Pro Blackcap 1092  
 \*\*G A R Sunrise  
 \*\*H P C A Prophet A3

Tattoo: 3302



\*Hoover Know How  
 \*Crazy K Rita 0501  
 19998884 \*\*Crazy K Rita 7311

\*\*Hoover No Doubt  
 \*Blkcp Empress Ellston L265  
 \*\*TEX Playbook 5437  
 \*\*BoBo Rita 3700

\$M	+82
\$W	+68
\$F	+106
\$B	+211
\$C	+356

CED	BW	WW	YW	RADG	SC	DOC	CLAW	ANGLE	HP	CEM	MILK	HS	CW	MARB	RE
+7	+2.2	+74	+134	+29	+25	+28	+58	+48	+14.6	+7	+24	+89	+61	+157	+105

- One of the top \$C index values, this heifer is also in the upper percentile ranks for \$B and MARB EPD.
- The dam was purchased through the Fall 2022 Crazy K Ranch Production Sale, carrying the pregnancy that resulted in this heifer calf.



## SydGen Entense 3277

394

Birth Date: 02-07-2023

Cow \*20710735

Tattoo: 3277

\*H P C A Early Bird 65

18459971

\*G A R Early Bird

\*H P C A 5050 G191

\*G A R Daylight

\*G A R Progress 830

\*G A R New Design 5050

\*H P C A Objective A729

HDSOK

\*SydGen Exceed 3223

\*SydGen Entense 7073

18769174

\*SydGen Forever Lady 1255

\*SydGen Liberty GA 8627

\*KCS Entense 6019

\$M +79

\$W +52

\$F +72

\$B +165

\$C +293

\*SydGen Entense 1070

CED	BW	WW	YW	RADG	SC	DOC	CLAW	ANGLE	HP	CEM	MILK	HS	CW	MARB	RE
+19	-2.8	+37	+74	+21	+90	+23	+39	+46	+12.0	+18	+34	+28	+23	+1.37	+88

Dam	Progeny	BWR	WWR	YWR	IMF	UREA	RBFT	RPFT
Record		5-100	3-85	1-99	1-85	1-114	1-88	1-118

- Callie Michaela Green, Wellsville, KS purchased a maternal sister sired by Supreme in our 2019 production sale.
- Maternal sisters to the dam sell as Lot 221.
- Maternal brothers to the dam sold to Belle Point Ranch, Lavaca, AR for \$12,000, to Leaders Angus, Minden, IA for \$6,500, to Flat Iron Ranch, Sunset Hills, MO at \$5,000, to Metz Farms, Fulton, MO and to Bruce Sachs, Wellsville, MO.
- Maternal grandam sold in our 2016 sale for \$25,000 to Kestler/Voss Land & Cattle Company, Washington, MO.
- A high MARB EPD daughter of Early Bird from a proven cow family.

## SydGen Rita 3141

395



Birth Date: 01-15-2023

Cow \*20710721

Tattoo: 3141

\*SydGen Patriarch 9681  
19758309

\*BCA Patriarch 4113  
\*SydGen Roseanne 3346

\*SydGen 928 Destination 5420  
SydGen Anita 8611  
\*SydGen Googol  
\*SydGen Roseanne 7857

\$M	+40
\$W	+58
\$F	+78
\$B	+139
\$C	+220

\*EXAR Rita 7518  
18687564

\*Quaker Hill Rampage 0A36  
\*EXAR Rita 2828

\*MCC Daybreak  
\*QHF Blackcap 6E2 of4V16 4355  
\*Connealy Consensus 7229  
\*Southern Rita R1468

CED	BW	WW	YW	RADG	SC	DOC	CLAW	ANGLE	HP	CEM	MILK	HS	CW	MARB	RE
+9	+2.7	+65	+106	+23	+2.59	-2	+6.7	+5.8	+9.5	+10	+23	+29	+39	+7.1	+85

Dam	Progeny	BWR	WWR	YWR	IMF	UREA	RBFT	RPFT
Record		1-113						

- This heifer was born twin to a heifer, being raised by the natural dam who came to SydGen as a bred heifer in the 2018 Express Ranches Big Event Sale.
- We used SydGen Patriarch 9681 as a natural service sire, and he sold in 2022 to Robbie & Terry Strauch, Hamburg, IL.
- Dam has raised two ET calves and one set of twins, none of which show up on her progeny ratios.

## SydGen Rita 3122

396



Birth Date: 01-12-2023

Cow 20710718

Tattoo: 3122

\*SydGen Patriarch 9681  
19758309

\*BCA Patriarch 4113  
\*SydGen Roseanne 3346

\*SydGen Rock Star 3461  
\*SydGen Rita 7902  
19136624

\*SydGen Rita 4860

#+SydGen 928 Destination 5420  
SydGen Anita 8611  
\*+SydGen Googol  
#SydGen Roseanne 7857

+SydGen Rocky Road 2060  
+SydGen Forever Lady 8420  
\*+SydGen FATE 2800  
#SydGen Rita 8043

\$M	+64
\$W	+65
\$F	+91
\$B	+153
\$C	+262

CED	BW	WW	YW	RADG	SC	DOC	CLAW	ANGLE	HP	CEM	MILK	HS	CW	MARB	RE
+14	-6	+57	+101	+25	+1.86	+12	+5.8	+5.8	+9.3	+15	+29	+17	+43	+8.9	+37

Dam	Progeny	BWR	WWR	YWR	IMF	UREA	RBFT	RPFT
Record		4-81	3-91	2-99	1-92	1-98	1-98	1-86

- JM Angus, Poplar Bluff, MO bought a maternal sister in our 2022 production sale.
- The maternal grandam is a donor for BC Angus, Adair, IA, previously selling in the 2017 Missouri Angus Futurity for \$10,000.
- Belle Point Ranch, Lavaca, AR purchased a maternal sister to the dam for \$10,000, with another maternal sister going to Don McConnell, Boyd, TX in the 2018 production sale for \$3,000.
- The dam's maternal brother was SydGen Enhance 8077 that was used quite successfully in the SydGen program, and another maternal brother sold in the 2018 sale to Triple V Farms, Perryville, MO for \$5,250.

## SydGen Rita 3330

397



Birth Date: 02-22-2023

Cow \*20710741

Tattoo: 3330

\*Bakers Northside 6007  
18688213

\*K C F Bennett Southside  
Bakers Ericamere 3128

\*Nichols Extra K205  
\*K C F Miss 208 S11  
\*Hoover Dam  
Bakers Ericamere 1091

\*Pollard Rita 0128  
19692733

\*Bar R Jet Black 5063  
\*Pollard Rita 8435

\*Connealy Black Granite  
Bar R Iris Anita 0113  
\*\*G A R Sure Fire  
\*Maplecrest Rita F4220

\$M	+70
\$W	+62
\$F	+96
\$B	+147
\$C	+261

CED	BW	WW	YW	RADG	SC	DOC	CLAW	ANGLE	HP	CEM	MILK	HS	CW	MARB	RE
+0	+4.0	+73	+127	+28	+2.13	+18	+5.7	+5.8	+16.3	+6	+25	+5.3	+51	+6.2	+59

Dam	Progeny	BWR	WWR	YWR	IMF	UREA	RBFT	RPFT
Record		2-114	2-93	1-90				

- Dam of this female came to SydGen as a bred heifer in the 2021 Pollard Farms Production Sale, Waukomis, OK, and she is a daughter of the popular ORigen sire Jet Black.
- The Northside progeny write a balanced set of EPDs and indexes across the board, and his daughters continue to impress as they come into production.

## SydGen Forever Lady 3367

398

Birth Date: 03-16-2023

Cow \*20710746

Tattoo: 3367

\*SydGen Slash 7405

18926220

\*SydGen Rock Star 3461

\*SydGen Royal Lass 1454

HDSOK

Swanson Black Pearl 46-280

\*SydGen Forever Lady 9304

19480736

\*SydGen Black Pearl 2006

Swanson Primrose 280-614

\*SydGen Black Pearl 2006

\*SydGen Forever Lady 1465

\$M

+51

\$W

+58

\$F

+91

\$B

+164

\$C

+264

CED	BW	WW	YW	RADG	SC	DOC	CLAW	ANGLE	HP	CEM	MILK	HS	CW	MARB	RE
+15	-1.4	+50	+90	+25	+1.07	+10	+5.3	+4.6	+8.9	+16	+33	+43	+42	+9.5	+71

Dam	Progeny	BWR	WWR	YWR	IMF	UREA	RBFT	RPFT
Record		1-79	1-90					

- The dam is sired by Swanson Black Pearl 46-280, the Black Pearl son we purchased in the 2017 SydGen Influence Sale, using him to further concentrate the Black Pearl influence in our program.
- Maternal grandam has 5 progeny scanned with an average IMF ratio of 138, and sells as Lot 313 today.
- A maternal sister to the dam sold in our 2021 sale for \$3,800 to Heltsley Farms, Kansas, IL, and a maternal brother to the dam sold in the 2019 SydGen Influence Sale for \$3,100 to Mike Brown, Hamilton, MO.

## SydGen Blackbird 3150

399

Birth Date: 01-17-2023

Cow \*20710723

Tattoo: 3150

\*SydGen Blueprint

18780636

#\*\*KM Broken Bow 002

\*Sitz Florabelle Fanny 4735

\*Summitcrest Complete 1P55

\*Summitcrest Princess 0P12

\*Sitz Investment 6602

\*Sitz Florabelle Fanny 2683

HDSOK

\*SydGen Expansion 5917

SydGen Blackbird 1236

20064561

SydGen Blackbird 1136

\*SydGen Express 3487B

\*SydGen Envious Blackbird 102

\*SydGen Trust 6228

GG Blackbird 601

\$M	+79
\$W	+60
\$F	+81
\$B	+136
\$C	+255

CED	BW	WW	YW	RADG	SC	DOC	CLAW	ANGLE	HP	CEM	MILK	HS	CW	MARB	RE
+4	+0	+62	+112	+23	+0.3	+15	+2.8	+4.1	+14.6	+9	+22	+24	+43	+6.2	+79

- Blueprint sold one-half interest at \$30,000 to top our 2017 SydGen Production Sale to Spickler Ranch North, Glenfield, ND, and his daughters have developed into moderate framed, functional females.
- Dam is a first-calf heifer sired by the \$20,000 Expansion that was purchased in our 2016 sale by ABS Global, DeForest, WI.

## SydGen Forever Lady 3267

400

Birth Date: 02-05-2023

Cow \*20710734

Tattoo: 3267

\*DE-SU Volunteer B122

\*SydGen Tennessee 1197

20088469

SydGen MO Blackbird 7128

SM

+64

SW

+69

SF

+84

SB

+166

SC

+279

HDSOK

\*Bakers Northside 6007

SydGen Forever Lady 1394

20013946

SydGen Forever Lady 7053

\*K C F Bennett Southside

Bakers Ericamere 3128

\*SydGen FATE 2800

\*SydGen Forever Lady 8452

CED	BW	WW	YW	RADG	SC	DOC	CLAW	ANGLE	HP	CEM	MILK	HS	CW	MARB	RE
+18	-2.8	+57	+108	+27	+1.34	+20	+4.6	+5.9	+9.8	+16	+36	+60	+38	+1.16	+68

- Sired by a Volunteer son that sold in the 2021 SydGen sale to Amonett Farms, Byrdstown, TN.
- Chamness Angus, Anna, IL purchased a maternal sister to the dam in our 2021 production sale for \$3,300.
- A maternal sister to the dam sired by Gavel is featured as Lot 367 in the heifer calf offering.

## SydGen Kinty Anne 3373

401

Birth Date: 04-02-2023

Cow 20710747

Tattoo: 3373

WB Jack 1935

20267397

GRMN Complete Product 218

\*SydGen II Rita 9351

HDSOK

\*KLB Kinty Anne 1532

20489808

\*SydGen KCF Gavel 8361

\*Foxhovens Kinty Annie 532

\*#Connealy Final Product

+WB Lady Gaga 603

+\*SydGen Spirit 7219

+\*SydGen II Rita 7072

\*#Baldridge Colones C251

\*K C F Miss Fortress B398

\*#Hoover Dam

\*Foxhovens Kinty Annie 315

\$M	+42
\$W	+49
\$F	+100
\$B	+158
\$C	+247

CED	BW	WW	YW	RADG	SC	DOC	CLAW	ANGLE	HP	CEM	MILK	HS	CW	MARB	RE
+1	+3.0	+61	+119	+28	+2.8	+21	+4.8	+4.2	+10.0	+11	+27	+4.6	+52	+6.2	+93

- This heifer was produced by a bred heifer we purchased in the 2023 Brandt Farms Production Sale, Corning, IA.
- Sire of this heifer was a son of the heifer calf Weston Brandt purchased in the 2019 SydGen sale as we dispersed Chase Monte's SydGen II program.
- Dam is a flush sister to the \$135,000 Kenny Rogers, standing at ST Genetics, Navasota, TX.



## 26<sup>TH</sup> ANNUAL SYDENSTRICKER INFLUENCE COMMERCIAL HEIFER SALE

John Payne Harrison  
Jack Harrison  
(573) 642-7486

at Callaway Livestock Auction, Kingdom City, MO  
6 p.m., December 7, 2023 • Selling 123 Heifers

Located four miles east of the junction of U.S. 54 and Interstate 70. Turn on the SE outer road (at the first stoplight south of the I-70 overpass), and follow it back north, then east, about four miles.

**Mershon Cattle LLC, Buckner and Appleton City, MO**  
**Bruce and Tracey Mershon 816-289-3765 (C)**  
**bruce@mershoncattle.com / www.mershoncattle.com**

### 50 BLACK AND BWF BRED HEIFERS

All were AI bred to SydGen Enhance (Reference Sire T) on May 26, 2023. From June 9 to August 17, they were exposed to sons of SydGen Blueprint, SydGen Enhance, SydGen Merit 6553, De-Su Volunteer B122, SydGen Black Diamond 2768, Bakers Northside 6007, Mogck Sniper 16, HPCA Early Bird 65 and SydGen Aim 0001. All sires have CED of +7 or better, with genomically enhanced EPDs, the same requirements of Show Me Select service sires.

Heifers were ultrasounded and fetal sexed on August 18. They will be sorted by expected calving date and sex of the calf. Steermates were fed at Cattle Ridge, Wisner, NE, and processed at Cargill in Schuyler, NE. They dressed at 66%, and earned average carcass premium of \$5.30/cwt.

### 25 BLACK AND BWF TWO YEAR OLD PAIRS

Calves are born from October 1 through November 15. These are all naturally sired by SydGen bred bulls that are sons of SydGen Blueprint,

SydGen Black Diamond 2768, Bakers Northside 6007, Mogck Sniper 16, HPCA Early Bird 65.

Mershon Cattle is a commercial cattle operation run by the Mershon family in western Missouri. This is the eleventh consecutive year that Mershon Cattle has sold bred heifers in the SydGen Influence Commercial Heifer Sale. For six years, they have also sold pairs in the Spring SydGen Influence Sale. They have been using SydGen bulls and semen since 2004. Their herd consists of Angus based, cross-bred cows that have been AI bred using Angus, Hereford and Simmental semen. Steers are retained and sold on the grid. All heifers offered are from Mershon Cattle's home-raised cows. Mershon Cattle LLC was awarded the 2013 Missouri Angus Association Commercial Producer of the Year Award. In 2019, they received the BIF Commercial Producer of the Year Award, the most prestigious in the industry. Bruce is Past President of the Missouri Cattlemen's Association and Tracey is a Region 1 Board Member for the Missouri Beef Industry Council.

**Bob Vandiver Cattle Co., Richmond, MO**  
**Gary Vandiver 816-260-3888**

40 BRED HEIFERS, mostly Angus with a few BWF, all locally sourced from some of the top commercial herds in Ray County, MO. They have had all the standard vaccines, plus pinkeye vaccine, and were pelvic measured and tract scored. They were AI bred to SydGen Black Pearl 2006 (Reference Sire K) and SydGen Enhance (Reference Sire T) on May 10, and exposed to sons of SydGen Enhance from May 24 to July 9, 2023.

Bob Vandiver Cattle Company is a backgrounder and finisher in Richmond, MO. Prior to purchase, cattle are evaluated for genetic attributes that have predictable performance and will produce positive economic returns for the operation. The majority of the Vandiver's retained cattle are NHTC, Natural and GAP approved and are sourced throughout the Midwest. In 2014, a purebred cow herd was started by primarily utilizing Sydenstricker genetics. The cow herd is focused on producing a positive economic return through the beef feeding chain that ends with high quality beef for the consumer. If you have quality Verified program Cattle to sell, give Dale or Gary a call.

**Bellis Family Farms / Kirk and Amy Bellis**  
**8232 Woods Road, Orrick, MO 64077**  
**(816)889-8813 / Kbellis61@gmail.com**

8 BRED HEIFERS, sourced in eastern Kansas, and sired by Gardiner Angus Ranch bulls. They were AI bred to SydGen Black Pearl 2006 on May 8, 2023. All were exposed to SydGen Slash 1130 20088451. Preg check indicates 6 are safe to Black Pearl (Reference Sire K), and 2 are safe to the Slash son.

Kirk and Amy Iman Bellis have always been involved in Missouri agriculture. Kirk grew up on a diversified farm in Ray County near Richmond, MO, and they now reside on one of the farms previously owned by Kirk's grandparents. Kirk is retired from Bayer Animal Health and they enjoy raising Angus cattle on the home farm. Amy is the daughter of Nick Iman, Iman Angus near Slater, MO, and a well-known Angus auctioneer for many years. He was very involved in the early days of the Missouri BCIA tested bull sales, and was instrumental in the early years of Sydenstricker Angus sales. Their daughter Holly was Missouri Angus Queen in 2006.

**DVAuction**  
Broadcasting Real-Time Auctions



### Project 31

Four years ago, we were approached by Top Dollar Angus to supply semen for a project to validate EPDs and \$Indexes. 53 Hereford x Angus heifers at John Ranch, Huntsville, MO were bred to SAF Focus of ER and SydGen Enhance, both high-accuracy sires but born 19 years apart. The 31 progeny were handled together through weaning, were backgrounded together at John Ranch, were fed at Triangle H Feedlot, and processed at National Beef. The two sires had a difference in their \$B index of \$97 at the conclusion of the study. The actual difference in the value of their progeny, adjusted for feed consumption, was \$171.41, substantiating that the Angus EPDs and \$Indexes are a conservative estimate of the genetic differences in animals. Igenity Beef Scores also verified the differences in the sire groups.

We feel this study substantiates the genetic progress the breed has made in 20 years, and the reliability of our indexes to predict outcomes. To see the full white paper, visit [www.topdollarangus.com](http://www.topdollarangus.com) and click to see the results of Project 31.

### Bring Your Semen Tank Sale Day

If you place your semen order with Ben or Darla at the SydGen office by November 4, 2023, we can have semen on ANY ORlgen sire available to pick up at the farm on sale day with no shipping charges. Of course, most SydGen sires are always available. For sire information, check the front 12 pages of this sale book, or visit [www.ORlgenbeef.org](http://www.ORlgenbeef.org)

### Marketing Opportunities

Sydenstricker Genetics recognizes that being a Full Service Genetic Provider only begins when you buy a bull. There are programs that could help you market your feeder cattle, so feel free to contact us to discuss those programs, including AngusLink, Top Dollar Angus, MFA Health Track Alliance and U.S. Premium Beef.



# 45th ANNUAL PRODUCTION SALE

Saturday November 18, 2023, 10:00 a.m.

Selling 511 Head

67 Bull Calves	23 Spring-Calving Cows
103 Fall Yearling Bulls	47 Heifer Calves
2 Embryo Lots	89 Fall Heifers
61 Fall Pairs	49 Bred Heifers

Sale Day Phones: 573- 581-1225 573-253-8588

## Ringmen:

Don Birk 417- 876-4613, Special Assignment  
Bill Bowman 816-752-0079, Method Genetics  
Bruce Bradley 417- 848-3457, Missouri Beef Cattleman  
Austin Brandt 712-621-1829, Midwest Marketer  
Dustin Carter 712- 898-9972, Special Assignment  
Adam Conover 816-676-8560, Angus Journal  
Grant Conover 515- 419-1004, Special Assignment  
Terry Cotton 816- 390-3227, Special Assignment  
Kirby Goettsch 605-380-3939, Special Assignment  
Glenn Head 314- 412-7490, Special Assignment  
Jack Hedrick 904- 613-4261, Special Assignment  
John Smart 573- 864-6977, Special Assignment

## Auctioneers:

Eddie Burks 270- 678-4154, 270- 991-6398 cell  
Allen Conover 641- 227-3537, 515- 491-8078 cell  
Clint Hunter 417- 860-1624 cell

## Sale Consultants:

Lee J. Amonett 931-252-1907, Amonett's Eagle Auction  
Allen Conover 641- 227-3537, 515-491-8078 cell, Conover Auction Service  
Julie Conover 734-260-8635, Missouri Angus Association  
Tom Dalbey 404-372-0973 cell  
Glen Davis 219-776-7584 cell  
Chuck Grove 816-390-6600 cell  
Jordan Hunter 417-224-6296 JDH Auction Enterprises  
Joel Judge 805-234-7191 The Judge Source  
Matt Myers 405-315-7258 cell  
Wes Tiemann 816-244-4462, WT Marketing, LLC  
Gary Wall 406-208-8536 cell

## Marketing Agent:

Dick Beck 770- 846-0046.  
Buyers unable to attend the sale may send their bids to the consultants, auctioneers, marketing agent, or any of the ringmen.

## Special Guests:

Chuck Grove ..... President, American Angus Association  
Barry Pollard ..... Vice President, American Angus Association  
Mark McCulley ..... CEO, American Angus Association  
Brock Meyer ..... President, Missouri Angus Association  
Tony Ward ..... President-Elect, Missouri Angus Association  
Roger Behlmann ..... Vice-President, Missouri Angus Association  
Darla Eggers ..... Secretary, Missouri Angus Association  
David Dick ..... President, Missouri Cattlemen's Association  
Mike Deering ..... Executive Vice-President, Missouri Cattlemen's Assn.

## Accommodations:

Teal Lake Inn, Mexico, MO (1mile).....	573- 582-0700
Days Inn, Mexico, MO (1mile).....	573- 581-1860
Holiday Inn Express, Kingdom City (15 miles).....	573-310-6020
Days Inn, Kingdom City, MO (15 miles).....	573- 642-0050
Comfort Inn, Kingdom City, MO (15 miles).....	573- 642-7745
Super 8 Motel, Kingdom City, MO (15 miles).....	573- 642-2888
Americas Value Inn, Kingdom City, MO (15 miles).....	573- 642-5500
AmeriHost Inn, Fulton, MO (20 miles).....	573- 642-0077
Baymont Inn & Suites, Fulton, MO (20 miles).....	573- 642-2600
The Villager Lodge, Mexico, MO (2 miles).....	573- 581-1440
America's Value Inn, Mexico, MO (across road).....	573- 581-8350
Country Hearth Inn, Mexico, MO (1 mile).....	573- 582-0055
Holiday Inn East (I-70 Exit 131), Columbia, MO (32 miles).....	573- 474-4444

## Directions to the Empire Club GPS: 2088 Lowe Road

From the Sydenstricker sale barn, turn left or North on Business U.S. 54. Go 1.2 miles to Teal Lake Road. Turn right or East on Teal Lake Road. There is one stop sign on Teal Lake Road; continue straight ahead past the stop sign. Go 8/10 of a mile to Empire Club drive. Turn left and follow the lane. Phone numbers to reach Empire Club that night: 573- 473-8100, 573- 473-8101, or 573- 473-9202. Photos by Ben Eggers and Al Conover.

**DVAuction**  
Broadcasting Real-Time Auctions

Produced by Angus Journal. Visit the Angus Journal web site, [www.angusjournal.com](http://www.angusjournal.com), and search this sale book online.

**ANGUSMEDIA** EPDs contained in the hard copy of this sale book were current as of print date. Digital versions of this sale book can be viewed online at [www.angus.org](http://www.angus.org) and will have EPDs updated every Friday with the exception of EPD references in footnotes and photos. Any PDF downloads from the website will contain EPDs current as of the date downloaded. References: American Angus Association®, AHIR®, AngusLinkSM, CAB®, Pathfinder®.

## General Information

**Health:** All cattle will be accompanied with interstate health papers on sale day. Sydenstricker Genetics maintains a Certified Brucellosis Free Herd Number 322, and the cow herd is monitored for Johnes. All heifer calves more than 120 days of age have been officially calfhood vaccinated for Brucellosis. All fall-calving cows selling with calves at side are open. All cows have been vaccinated with BoviShield Gold 5, Spirovac VL-5 and Scourguard 3(k)/c, and poured for parasites. Calves have been vaccinated for IBR, BVD and PI-3, BRSV, Haemophilus, Mycoplasma, Pasteurella and 7-way Blackleg; de-wormed, and de-loused. Herd health is under the supervision of Dr. Colleen Neale and Dr. Lindsey Calhoun, Audrain Vet Clinic, 573- 581-4679.

**Sale Location:** Sydenstricker Genetics is located one mile south of Mexico, Missouri on Business Route 54. Mexico is 14 miles north of I-70 on Highway 54. Note: If traveling from I-70, take the first Mexico exit to the farm.

**GPS Address: 3997 S Clark Street, Mexico, MO.**

**Insurance:** Livestock insurance will be available at the farm sale day.

**Trucking:** Sydenstricker Genetics will assist with trucking arrangements, but buyers are responsible for all trucking expenses.

**Interests Retained in Bulls:** See page 21.

**Wintering Program for Bulls:** See pages 22 and 33.

**Breeding Privilege:** All females sell with a breeding privilege (two straws of semen and any paperwork necessary) to any living SydGen bull on which semen is readily available.

**Embryo Guarantee:** Any female selling for \$10,000 or more is guaranteed to produce at least 10 transferable embryos within four embryo flushes by an AETA certified technician. If less than 10 embryos are produced, Sydenstricker Genetics will reimburse the buyer up to one-half the purchase price, prorated to the number less than 10 are produced. (Examples: (1) \$10,000 cow produces no transferable eggs; \$5,000 will be reimbursed. (2) \$10,000 cow produces six transferable embryos; \$2,000 will be reimbursed.) Guarantee is null and void if cow dies.

**Junior Programs:** Any registered Angus heifer purchased by a Missouri Junior Angus Association member will be nominated for the Missouri Junior Jackpot Show. Any junior wanting his animal nominated for the Jackpot show must notify us. Any heifer from this sale is eligible for a 25% cash refund of the purchase price if she is a class winner at the 2024 National Junior Heifer Show.

**Transportation:** Private planes can land on the 5,500-foot runway at Mexico, Missouri (573-581-0162), which has a localizer approach for Runway 24. Commuter air service is available to Columbia Regional Airport (573-874-7508) on American Airlines, with connections to DFW and Chicago O'Hare. The farm is located 103 miles from Lambert St. Louis International, 184 miles from Kansas City International and 46 miles from Columbia Regional Airport. Shuttle service on Mo-X is available from St. Louis or Kansas City to Kingdom City (1-877-669-4826). We will pick you up from any location if you contact us ahead of arrival date.

**Terms and Conditions:** Cattle will sell according to the Terms and Conditions as recommended by the American Angus Association. Also see page 32. All persons who attend the sale do so at their own risk, and Sydenstricker Genetics assumes no liability, legal or otherwise, for any accidents which may occur.

**Inspection of Cattle:** Cattle can be inspected at any time prior to sale day at the farm.

**Performance Information:** Complete performance information will be available. See pages 33 and 51.

**Updates and videos:** Sale updates will be available prior to sale day at [www.sydgen.com](http://www.sydgen.com). Videos of the bulls selling will also be available there, and at [www.dvauction.com](http://www.dvauction.com).

**On-line Bidding:** The sale will be broadcast on-line with DV Auction. Log on at [www.dvauction.com](http://www.dvauction.com) or call 402-474-5557 with problems or questions.

We are an original seedstock partner in ORigen, Inc., as well as the recipient of the 1997 CERTIFIED ANGUS BEEFTM Seedstock "Commitment to Excellence" Award, and the 2001 BIF Seedstock Produce of the Year Award.



Ben W. Eggers, Manager 573- 473-9202  
Farm Office 573- 581-1225  
Fax 573- 581-1224  
[ben@sydgen.com](mailto:ben@sydgen.com)  
[www.sydgen.com](http://www.sydgen.com)  
Bub Raithe, 573- 253-1664  
Blake McDonald, 573-205-7914  
Kyle Vukadin  
Kenneth Roberts  
Tristan Crick

Eddie L. Sydenstricker  
P.O. Box 280  
Mexico, MO 65265  
573- 581-5050  
SNP John Deere  
Office 573- 581-5900  
Fax 573- 581-5991  
[EddieL@snpartners.com](mailto:EddieL@snpartners.com)  
Darla Eggers, Farm Secretary





THE BEEF SHOWS AT THE 2023 MISSOURI STATE FAIR WERE DEDICATED TO EDDIE AND HIS FAMILY FOR HIS LIFELONG INVOLVEMENT AND SUPPORT.



IT'S ALWAYS A PLEASURE TO HOST THE ANNUAL MIZZOU LIVESTOCK JUDGING CAMP STUDENTS FOR A WORKOUT.



THE SYDENSTRICKER FAMILY RECEIVED THE 2022 AUDRAIN COUNTY RURAL CITIZEN AWARD FROM THE MEXICO AREA CHAMBER OF COMMERCE.



ENHANCE LOVED BEING THE CENTER OF ATTENTION WHEN WE HOSTED THE WARREN COUNTY MO & BROADWAY COUNTY MT 4-H INTERSTATE EXCHANGE STUDENTS.

WE APPRECIATE THE CONTINUED SUPPORT OF THE BREEDERS AND CUSTOMERS AT OUR ANNUAL SPRING INFLUENCE SALE.



THE NEW DATE SAW A PACKED HOUSE FOR OUR COMMERCIAL HEIFER SALE AT CALLAWAY LIVESTOCK.



ASH GROVE FFA GOT A TOUR, LIVESTOCK JUDGING AND AG MECH CONTEST WORKOUT IN WHILE ON THEIR WAY TO STATE CONVENTION.

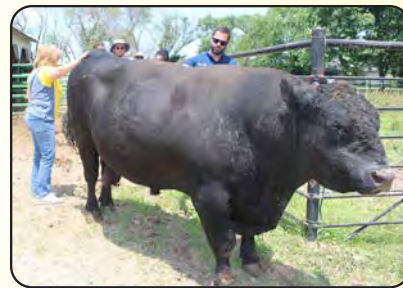

THE BAYER CROP MARKETING DATA ANALYTICS TEAM ENJOYED THE CHANCE TO GET UP CLOSE TO A LIVE ANIMAL AND ENHANCE LOVED THE ATTENTION.



WE'VE ENJOYED OUR PARTNERSHIP WITH THE MOBERLY AREA COMMUNITY COLLEGE AG AND VET TECH PROGRAMS.



WINNING IS EVEN SWEETER WHEN WE GET TO SHARE IT WITH FRIENDS AND CUSTOMERS, BRIARWOOD FARMS AND MERSHON CATTLE LLC. EXCEED, NORTHSIDE AND VOLUNTEER Sired THE FIRST, SECOND, THIRD, SIXTH AND SEVENTH PLACE STEERS IN THE 2022-2023 MISSOURI CATTLEMAN'S PROFITABILITY CHALLENGE!



IT WAS ONLY FITTING THAT WE GET A PICTURE WITH SHIRLEY GORDON KAUFMAN'S LIVESTOCK JUDGING TEAM NEXT TO 315'S GRAVE. HER DAD WOULD BE SO PROUD.



WE WERE GLAD TO HAVE OUR US CONGRESSMAN AND FARMER SAM GRAVES VISIT SYDGEN.



IT WAS A PLEASURE TO HOST THE USDA CO-CHRAN FELLOWS FROM JORDAN AND EGYPT THAT WERE IN THE US FOR TRAINING.



